



**CITY AND COUNTY OF SAN FRANCISCO
DEPARTMENT OF ELECTIONS**

**SAN FRANCISCO
John Arntz, Director**

Official Filing Forms

Please read the following carefully:

- You must file your declaration of candidacy on the same day as you file your declaration to accept or solicit campaign contributions. SF MEC § 201
- If you are a member of a City board, commission, or other body established by the San Francisco Charter, filing your declaration of candidacy may, with certain exceptions, result in forfeiture of your seat. S.F. Charter § 4.101.1

2023 OCT 26 AM 8:29 DEPARTMENT OF ELECTIONS	
Issued by: <u>ADR</u>	Date: <u>10/26/23</u>

Declaration of Intention to Solicit or Accept Contributions For Local Office

(CGCC § 1.122(a); SF MEC § 201)

I, Daniel Sauter, hereby declare my intention to become a candidate for the office of Board of Supervisors District 3 of San Francisco at the forthcoming election to be held on Nov 5 2024.

Print name of candidate Month, day, year

[Redacted] Oct 26 2023

Print name of office sought Month, day, year

Candidate's signature Date

Declaration of Candidacy

(CGCC § 1.122(a); CAEC §§ 13, 200, 8020, 8028(a), 8040, 8064; SF MEC § 201, 210)

I hereby declare myself a candidate for election to the office of Board of Supervisors District 3 to be voted for at the Consolidated Municipal Election to be held on Nov 5 2024, and I declare the following to be true: my legal name, as given at birth or as established by marriage, common usage, or habit in all my affairs, or by decree of any court of competent jurisdiction is:

Daniel J Sauter

Print first name M. I. Print last name

Addresses

Home: [Redacted] San Francisco CA 94133

Number and street City, State ZIP Code

Mailing: [Redacted] San Francisco CA 94133

Number and street City, State ZIP Code

Telephone Number: [Redacted] Fax: _____; Email: [Redacted]

I declare under penalty of perjury under the laws of the State of California that the foregoing is true and correct.

Executed on Oct 26 2023, 2023, in San Francisco CA

Date City, State

[Redacted Signature]

Candidate's signature



Sworn Statement

- I meet the statutory and/or constitutional requirements for this office including, but not limited to, citizenship and residency.
- I understand that I may withdraw no later than 126 days before the election.
- I am at present the incumbent of the following public office (if any): _____

Ca  _____ Date Oct 26 ⁰⁵ ~~20~~ _____, 2023.

Oath of Office

I, Daniel Sauter, do solemnly swear (or affirm) that I will support and defend the Constitution of the United States and the Constitution of the State of California against all enemies, foreign and domestic; that I will bear true faith and allegiance to the Constitution of the United States and the Constitution of the State of California; that I take this obligation freely, without any mental reservation or purpose of evasion; and that I will well and faithfully discharge the duties upon which I am about to enter.

 _____
Candidate signature

State of California
County of San Francisco SS.

Subscribed and sworn to before me on this 26th day of October, 2023.

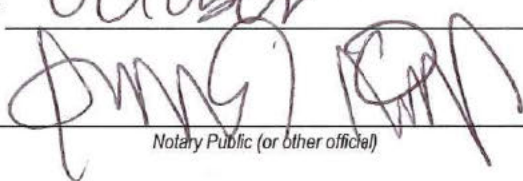
 _____
Notary Public (or other official)

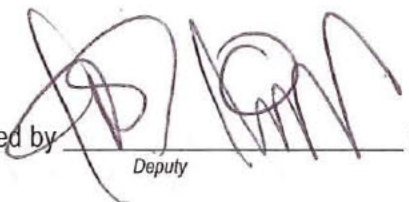
Examined and certified by  this 26th day of October, 2023.
Deputy

For Department of Elections Use:
Date of original registration: 05/16/2016 Date of re-registration: 08/24/2021



CITY AND COUNTY OF SAN FRANCISCO
DEPARTMENT OF ELECTIONS

John Arntz, Director

Official Filing Form
Permission to Post Personal Information on the Internet
 (CAGC § 7928.205)

Official Filing Form

2024 JUN 10 AM 10:52

DEPARTMENT OF ELECTIONS

By: ns County Elections Official

Date Issued: 6/4/24

- No state or local agency shall post the home address or telephone number of any elected or appointed official on the Internet without first obtaining the written permission of that individual.
- For purposes of this section, "elected or appointed official" includes, but is not limited to, all of the following: state constitutional officers; members of the legislature; judges and court commissioners; district attorneys; public defenders; members of a city council; members of a board of supervisors; appointees of the governor; appointees of the legislature; mayors; city attorneys; police chiefs and sheriffs; a public safety official, as defined in section 7920.500; state administrative law judges; federal judges and federal defenders; members of the United States Congress and appointees of the President.

In accordance with California Government Code section 7928.205, I hereby: *(please check one)*

grant permission to post information on the internet

deny permission to post information on the internet

to the San Francisco Department of Elections on *sfelections.org* for the November 5, 2024 election.
Month, day, year

Permissions 1

If you deny permission, only your name will appear on the qualified candidate list posted on *sfelections.org*.

[Redacted Signature]
Candidate's signature

June 9 2024
Date

Complete these fields only if you grant permission to post.
 Information to be posted (please print):

Candidate name: Danny Sauter

Office Sought: Board of Supervisors, District 3

Address (physical or mailing): _____

Phone Number: _____

Email address: danny@dannyd3.com

Website: www.dannyd3.com

Fax: _____

Candidate Information 2



California Secretary of State
BALLOT DESIGNATION WORKSHEET

November 5, 2024, General Election (Elections Code §§ 13107, 13107.3, 13107.5; California Code of Regulations § 20711)

This entire form must be completed, or it will not be accepted, and you will not be entitled to a ballot designation. DO NOT LEAVE ANY RESPONSE SPACES BLANK. If information requested is not applicable, please write "N/A" in the space provided, otherwise the information MUST be provided. UPON FILING, THIS WORKSHEET WILL BE A PUBLIC DOCUMENT.

2024 JUN 10 AM 10:52
DEPARTMENT OF ELECTIONS

Candidate Information

1

Candidate Name: Danny Sauter
 Office: Board of Supervisors, District 3 Email: [REDACTED]
 Home Address: [REDACTED] San Francisco CA 94133
 Mailing Address: [REDACTED] San Francisco CA 94133
 Business Address: [REDACTED] San Francisco, CA 94118
 Phone Number(s) Business: N/A Home/Mobile: [REDACTED] Fax: [REDACTED]

Attorney or Other Authorized Person Information

2

Attorney Name (or other person authorized to act on your behalf): Nicholas Sanders
 Address: [REDACTED] Sacramento, CA 95814
 Phone Number Business: [REDACTED] Mobile: [REDACTED] Fax: N/A

You may select as your ballot designation one of the following designations:

- (a) Your current principal profession(s), vocation(s), or occupation(s) [maximum total of three words, separated by a slash ("/")].
- (b) The full title of the public office you currently occupy and to which you were elected.
- (c) "Appointed [full title of public office]" if you currently serve by appointment in an elective public office and are seeking election to the same office or to some other office.
- (d) "Incumbent" if you were elected (or, if you are a Superior Court Judge, you are a candidate for the same office that you hold) to your current public office and seek election to the same office.
- (e) "Appointed Incumbent" if you were appointed to your current elective public office and seek election to the same office.

Proposed Ballot Designation(s)

3

Proposed Ballot Designation(s): Neighborhood Center Director
 Alternate Ballot Designation(s) 1: Community Center Director
 Alternate Ballot Designation(s) 2: ~~Neighborhood Services Director~~ Neighborhood Services Director

If your proposed ballot designation is pursuant to Elections Code § 13107(a)(3):

The professions, vocations or occupations relied upon to support my proposed ballot designation(s) constitute my primary, main or leading professions, vocations or occupations. Initial [REDACTED]

Translation of Proposed Designation: Gender specific translations will default to the masculine form for uniformity in translation unless you specify otherwise: () Masculine () Feminine

In the spaces provided on the next page(s):

- (a) Describe why you believe you are entitled to use the proposed ballot designation.
- (b) If your proposed ballot designation contains one or more slashes ("/") separating words in your ballot designation for separate principal profession(s), vocation(s), or occupation(s) (collectively known as "PVOs"), complete a justification section for each separate PVO.
- (c) Attach any documents or exhibits that you believe support your proposed ballot designation. (Note: It is not necessary to provide copies of Certificates of Election if you are currently a seated member for a voter-nominated office).
- (d) If using the title of an elective office, attach a copy of your certificate of election or appointment.
- (e) Any supporting documents will not be returned to you. Do not submit originals.

It is your responsibility to justify your proposed ballot designation and to provide all requested details.



If your proposed ballot designation includes the word "volunteer," indicate the title of your volunteer position and the name of the entity for which you volunteer along with a brief description of the type of volunteer work you do and the approximate amount of time involved. You may only use the ballot designation "community volunteer" if you volunteer for a 501(c)(3) charitable, educational, or religious organization, a governmental agency or an educational institution. You may not use "community volunteer" together with another designation.

If your proposed ballot designation contains one or more slashes ("/") separating multiple principal profession(s), vocation(s), or occupation(s) (collectively known as "PVOs"), complete a justification section for each separate PVO.

Justification for use of Proposed Ballot Designation(s)
If you are proposing alternate ballot designations, please provide justification for use of those on Page 3.

4

Justification for use of 1st PVO:		
Neighborhood Center Director		
Current or most recent job title: Executive Director	Start Date: 2019	End Date: (current)
Employer Name or Business: San Francisco Neighborhood Centers Together		
Person who can verify this information:		
Name: Michelle Lusano	Phone Number(s): 415 - 941 - 7768	Email: Michelle@richmondSF.org
Justification for use of 2nd PVO:		
Current or most recent job title:	Start Date:	End Date:
Employer Name or Business:		
Person who can verify this information:		
Name:	Phone Number(s):	Email:
Justification for use of 3rd PVO:		
Current or most recent job title:	Start Date:	End Date:
Employer Name or Business:		
Person who can verify this information:		
Name:	Phone Number(s):	Email:

Before signing below, answer/initial the following questions. Does your proposed ballot designation:

- | | | |
|--|---|---------|
| 1) Use only a portion of the title of your current elected office? | <input type="checkbox"/> Yes <input checked="" type="checkbox"/> No | Initial |
| 2) Non-judicial candidates: Use only the word "Incumbent" for an elective office to which you were appointed? | <input type="checkbox"/> Yes <input checked="" type="checkbox"/> No | Initial |
| 3) Use more than three total words for your principal professions, vocations, or occupations? | <input type="checkbox"/> Yes <input checked="" type="checkbox"/> No | Initial |
| 4) Suggest an evaluation of you, such as outstanding, leading, expert, virtuous, or eminent? | <input type="checkbox"/> Yes <input checked="" type="checkbox"/> No | Initial |
| 5) Refer to a status (Veteran, Activist, Founder, Scholar), rather than a profession, vocation, or occupations? | <input type="checkbox"/> Yes <input checked="" type="checkbox"/> No | Initial |
| 6) Abbreviate the word "retired"? | <input type="checkbox"/> Yes <input checked="" type="checkbox"/> No | Initial |
| 7) Place the word "retired" after the words it modifies? Example: Accountant, retired | <input type="checkbox"/> Yes <input checked="" type="checkbox"/> No | Initial |
| 8) Use a word or prefix (except "retired") such as "former" or "ex-" to refer to a former profession, vocation, or occupation? | <input type="checkbox"/> Yes <input checked="" type="checkbox"/> No | Initial |
| 9) Use the word "retired" along with a current profession, vocation, or occupation? Example: Retired Firefighter/Teacher | <input type="checkbox"/> Yes <input checked="" type="checkbox"/> No | Initial |
| 10) Use the name of a political party or political body? | <input type="checkbox"/> Yes <input checked="" type="checkbox"/> No | Initial |
| 11) Refer to a racial, religious, or ethnic group? | <input type="checkbox"/> Yes <input checked="" type="checkbox"/> No | Initial |
| 12) Refer to any activity prohibited by law? | <input type="checkbox"/> Yes <input checked="" type="checkbox"/> No | Initial |

If the answer to any of these questions is "yes," your proposed ballot designation is likely to be rejected.

X [Redacted Signature] June 9 2024

Candidate's Signature Date Signed: Month/Day/Year



COMPLETE THIS PAGE ONLY IF one or more Alternate Ballot Designation(s) are provided. If this page is not applicable, please initial: _____.

Justification for
Alternate Ballot
Designation(s) 1

A

Justification for use of 1st PVO:

Community Center Director

Current or most recent job title: Executive Director Start Date: 2019 End Date: (Current)

Employer Name or Business: San Francisco Neighborhood Centers Together

Person who can verify this information:

Name: Michelle Usano Phone Number(s): 415-941-7768 Email: michelle@richmond.sf.org

Justification for use of 2nd PVO:

Current or most recent job title: Start Date: End Date:

Employer Name or Business:

Person who can verify this information:

Name: Phone Number(s): Email:

Justification for use of 3rd PVO:

Current or most recent job title: Start Date: End Date:

Employer Name or Business:

Person who can verify this information:

Name: Phone Number(s): Email:

Justification for
Alternate Ballot
Designation(s) 2

B

Justification for use of 1st PVO:

Neighborhood Services Director

Current or most recent job title: Executive Director Start Date: 2019 End Date: (Current)

Employer Name or Business: San Francisco Neighborhood Centers Together

Person who can verify this information:

Name: Michelle Usano Phone Number(s): 415-941-7768 Email: michelle@richmond.sf.org

Justification for use of 2nd PVO:

Current or most recent job title: Start Date: End Date:

Employer Name or Business:

Person who can verify this information:

Name: Phone Number(s): Email:

Justification for use of 3rd PVO:

Current or most recent job title: Start Date: End Date:

Employer Name or Business:

Person who can verify this information:

Name: Phone Number(s): Email:



For your reference, the relevant provisions of Elections Code section 13107 are reproduced below:

(a) With the exception of candidates for Justice of the State Supreme Court or court of appeal, immediately under the name of each candidate, and not separated from the name by any line, unless the designation made by the candidate pursuant to Section 8002.5 must be listed immediately below the name of the candidate pursuant to Section 13105, and in that case immediately under the designation, may appear at the option of the candidate only one of the following designations:

(1) Words designating the elective city, county, district, state, or federal office which the candidate holds at the time of filing the nomination documents to which the candidate was elected by vote of the people.

(2) The word "incumbent" if the candidate is a candidate for the same office which the candidate holds at the time of filing the nomination papers, and was elected to that office by a vote of the people. A candidate shall not use the word "incumbent" if the candidate was elected to their office in an at-large election and is a candidate in a district-based election.

(3) No more than three words designating either the current principal professions, vocations, or occupations of the candidate, or the principal professions, vocations, or occupations of the candidate during the calendar year immediately preceding the filing of nomination documents.

(4) The phrase "appointed incumbent" if the candidate holds an office by virtue of appointment, and the candidate is a candidate for election to the same office, or, if the candidate is a candidate for election to the same office or to some other office, the word "appointed" and the title of the office. In either instance, the candidate may not use the unmodified word "incumbent" or any words designating the office unmodified by the word "appointed." However, the phrase "appointed incumbent" shall not be required of a candidate who seeks reelection to an office which the candidate holds and to which the candidate was appointed, as a nominated candidate, in lieu of an election, pursuant to Sections 5326 and 5328 of the Education Code or Section 7228, 7423, 7673, 10229, or 10515 of this code.

(b) (1) Except as specified in paragraph (2), for candidates for judicial office, immediately under the name of each candidate, and not separated from the name by any line, only one of the following designations may appear at the option of the candidate:

(A) Words designating the city, county, district, state, or federal office held by the candidate at the time of filing the nomination documents.

(B) The word "incumbent" if the candidate is a candidate for the same office that the candidate holds at the time of filing the nomination papers.

(C) No more than three words designating either the current principal professions, vocations, or occupations of the candidate, or the principal professions, vocations, or occupations of the candidate during the calendar year immediately preceding the filing of nomination documents.

(2) For a candidate for judicial office who is an active member of the State Bar employed by a city, county, district, state, or by the United States, the designation shall appear as one of the following:

(A) Words designating the actual job title, as defined by statute, charter, or other governing instrument.

(B) One of the following ballot designations: "Attorney," "Attorney at Law," "Lawyer," or "Counselor at Law." The designations "Attorney" and "Lawyer" may be used in combination with one other current principal profession, vocation, or occupation of the candidate, or the principal profession, vocation, or occupation of the candidate during the calendar year immediately preceding the filing of nomination documents.

(3) A designation made pursuant to subparagraph (A) of paragraph (1) or paragraph (2) shall also contain relevant qualifiers, as follows:

(A) If the candidate is an official or employee of a city, the name of the city shall appear preceded by the words "City of."

(B) If the candidate is an official or employee of a county, the name of the county shall appear preceded by the words "County of."

(C) If the candidate is an official or employee of a city and county, the name of the city and county shall appear preceded by the words "City and County."

(D) If the candidate performs quasi-judicial functions for a governmental agency, the full name of the agency shall be included.

(c) A candidate for superior court judge who is an active member of the State Bar and practices law as one of the candidate's principal professions shall use one of the following ballot designations as the candidate's ballot designation: "Attorney," "Attorney at Law," "Lawyer," or "Counselor at Law." The designations "Attorney" and "Lawyer" may be used in combination with one other current principal profession, vocation, or occupation of the candidate, or the principal profession, vocation, or occupation of the candidate during the calendar year immediately preceding the filing of nomination documents.

(d) For purposes of this section, all California geographical names shall be considered to be one word. Hyphenated words that appear in any generally available standard reference dictionary, published in the United States at any time within the 10 calendar years immediately preceding the election for which the words are counted, including a generally available standard reference dictionary published online, shall be considered as one word. Each part of all other hyphenated words shall be counted as a separate word.

(e) The Secretary of State and any other elections official shall not accept a designation of which any of the following would be true:



California Secretary of State
BALLOT DESIGNATION WORKSHEET

November 5, 2024, General Election (Elections Code §§ 13107, 13107.3, 13107.5; California Code of Regulations § 20711)

Page 5

- (1) It would mislead the voter.
 - (2) It would suggest an evaluation of a candidate, such as outstanding, leading, expert, virtuous, or eminent.
 - (3) It abbreviates the word "retired" or places it following any word or words which it modifies.
 - (4) It uses a word or prefix, such as "former" or "ex-," which means a prior status. The only exception is the use of the word "retired."
 - (5) It uses the name of any political party, whether or not it has qualified for the ballot.
 - (6) It uses a word or words referring to a racial, religious, or ethnic group.
 - (7) It refers to any activity prohibited by law.
- (f) If, upon checking the nomination documents and the ballot designation worksheet described in Section 13107.3, the elections official finds the designation to be in violation of any of the restrictions set forth in this section, the elections official shall notify the candidate by registered or certified mail return receipt requested, addressed to the mailing address provided on the candidate's ballot designation worksheet.
- (1) The candidate shall, within three days, excluding Saturday, Sunday, and state holidays, from the date the candidate receives notice by registered or certified mail, or from the date the candidate receives actual notice of the violation, whichever occurs first, appear before the elections official or, in the case of the Secretary of State, notify the Secretary of State by telephone, and provide a designation that complies with subdivision (a) or (b).
 - (2) If a candidate fails to provide a designation that complies with subdivision (a) or (b) within the three-day period specified in paragraph (1), a designation shall not appear after the candidate's name.
 - (g) A designation given by a candidate shall not be changed by the candidate after the final date for filing nomination documents, except as specifically requested by the elections official as specified in subdivision (f) or as provided in subdivision (h). The elections official shall maintain a copy of the ballot designation worksheet for each candidate that appears on the ballot in the county for the same period of time as applied to nomination documents pursuant to Section 17100.
 - (h) The designation shall remain the same for all purposes of both primary and general elections, unless the candidate, at least 98 days before the general election, requests in writing a different designation which the candidate is entitled to use at the time of the request.
 - (i) In all cases, the words so used shall be printed in a manner consistent with the space requirements of Sections 13207 and 13211.
 - (j) If a foreign language translation of a candidate's designation is required under the federal Voting Rights Act of 1965 (52 U.S.C. Sec. 10101 et seq.), as amended, to appear on the ballot in addition to the English language version, it shall be as short as possible, as consistent as is practicable with this section, and shall employ abbreviations and initials wherever possible in order to avoid undue length.

For your reference, Elections Code section 13107.3 is reproduced below:

- (a) A candidate who submits a ballot designation pursuant to subdivision (a) of Section 13107 shall file a ballot designation worksheet that supports the use of that ballot designation by the candidate, in a format prescribed by the Secretary of State.
- (b) The ballot designation worksheet shall be filed with the elections official at the same time that the candidate files his or her declaration of candidacy.
- (c) In the event that a candidate fails to file a ballot designation worksheet in accordance with subdivision (a), no designation shall appear under the candidate's name on the ballot.

For your reference, Elections Code section 13107.5 is reproduced below:

- (a) A candidate's ballot designation as "community volunteer" shall constitute a valid principal vocation or occupation for purposes of subdivision (a) of Section 13107, if not otherwise in violation of any of the restrictions set forth in that section, and subject to the following conditions:
 - (1) A candidate's community volunteer activities constitute his or her principal profession, vocation, or occupation.
 - (2) A candidate is not engaged concurrently in another principal profession, vocation, or occupation.
 - (3) A candidate may not use the designation of "community volunteer" in combination with any other principal profession, vocation, or occupation designation.
- (b) The Secretary of State shall by regulation define what constitutes a community volunteer for purposes of this section.



For your reference, California Code of Regulations section 20711 is reproduced below:

(a) In order to facilitate review of a candidate's proposed ballot designation by the Secretary of State pursuant to Elections Code § 13107, the candidate shall submit, at the time of filing his or her proposed ballot designation on the Declaration of Candidacy, a completed Ballot Designation Worksheet on a form provided by the Secretary of State.

(b) All Ballot Designation Worksheets filed with the Office of the Secretary of State or the county elections officials pursuant to this section shall be public records and shall be available for inspection and copying at the public counter of the Elections Division of the Office of the Secretary of State, Fifth Floor, 1500 11th Street, Sacramento, California 95814, or at the office of the applicable county elections official.

(c) The Secretary of State shall provide a master copy or copies of the Ballot Designation Worksheet to all elections officials responsible for providing and accepting the nomination documents for candidates in elections for offices certified by the Secretary of State. The Ballot Designation Worksheet shall request that the candidate proposing the ballot designation provide the following information:

(1) The candidate's name, home, business and mailing addresses, telephone numbers, e-mail address, if available, and fax number;

(2) A designation of the office for which the candidate is seeking election;

(3) The name, home, business and mailing addresses, telephone numbers, e-mail address, if available, and fax number of the attorney representing the candidate or for any other person to be contacted in the event the Secretary of State requires further information regarding the proposed ballot designation;

(4) The proposed ballot designation submitted by the candidate;

(5) The candidate may submit one or more proposed alternate ballot designations ranked in order of the candidate's preference;

(6) A brief statement identifying the factual basis upon which the candidate claims the proposed ballot designation and each proposed alternate ballot designation, including the following:

(A) If the candidate holds elected office and is submitting his or her proposed ballot designation pursuant to Elections Code § 13107, subdivisions (a)(1) or (a)(2), the candidate shall indicate the elective office he or she currently occupies and may attach a copy of his or her Certificate of Election;

(B) If the candidate is a judicial officer and is submitting his or her proposed ballot designation pursuant to Elections Code § 13107, subdivisions (a)(1) or (a)(2), the candidate shall indicate the elective office he or she currently holds and may attach either (A) a copy of his or her Certificate of Election or (B) a copy of his or her commission or certificate of appointment, issued at the time the candidate was appointed to the judicial office which he or she currently occupies;

(C) If the candidate submits a ballot designation pursuant to Elections Code § 13107, subdivision (a)(3), the candidate shall indicate:

(i) The title of the position or positions which he or she claims supports the proposed ballot designation;

(ii) The dates during which the candidate held such position;

(iii) A description of the work he or she performs in the position;

(iv) The name of the candidate's business or employer;

(v) The name and telephone number of a person or persons who could verify such information; and

(vi) A statement that the professions, vocations or occupations relied upon to support the proposed ballot designation constitute the primary, main or leading professions, vocations or occupations of the candidate, in accordance with the definition of the term "principal" as set forth at § 20714, subdivision (b).

(D) If the candidate submits a ballot designation pursuant to Elections Code § 13107, subdivision (a)(4), the candidate shall indicate the date on which he or she was appointed to the office for which he or she is an appointed incumbent.

(d) The candidate may attach or append any supporting documents or other exhibits to his or her Ballot Designation Worksheet which he or she believes support his or her proposed ballot designation. Such attached documents or other exhibits shall be deemed to be incorporated by reference as part of the candidate's Ballot Designation Worksheet and shall be considered as such by the Secretary of State.

(e) If a candidate requests a change of his or her ballot designation pursuant to Elections Code § 13107(e), that request shall be accompanied by a Ballot Designation Worksheet.

San Francisco Neighborhood Centers Together

Dear NCT Colleagues,

I am excited to announce that Danny Sauter has accepted the position of Executive Director for Neighborhood Centers Together (NCT)!

Danny will be responsible for working closely with the members of NCT in planning, budgeting, nurturing and developing funder contacts and relationships, as well as coordinating the monthly NCT meetings, among other things. Danny brings specific expertise in marketing and management, as well as community building having founded a very successful marketing firm in San Francisco along with his experience as a member and president of North Beach Neighbors since 2015.

Danny graduated from Miami University in Oxford, Ohio with a degree in marketing while minoring in Chinese and entrepreneurship. Danny brings experience and a proven track record of success in the area of advocacy work with the City of San Francisco which will be invaluable in helping raise NCT's profile to the various supervisors, government employees and departments we interact with at City Hall.

The Admin Committee is confident that Danny Sauter will do an excellent job as the Executive Director for NCT.

Please join us in welcoming Danny Sauter to Neighborhood Centers Together!



"I'm thrilled to be joining Neighborhood Centers Together as the new Executive Director. In the weeks ahead, I look forward to meeting each of you and sitting down at your individual centers to understand how NCT can support you. It is my goal to elevate the amazing work you do and to add resources that enable you to significantly grow and expand the impact you have in your respective communities. I appreciate your confidence in selecting me for the role, and I can't wait to get started!"

(Ann with cement email from 2019)

SF Neighborhood Centers Together: The Legacy of Victorian Women Lives On

Mar 15, 2024

In 1890 Alice Griffith (below R) and Elizabeth Ashe (L in framed photo) founded the Telegraph Hill Neighborhood Center (TelHi) to provide critical services such as healthcare, childcare, and education to immigrants. Similarly, in 1897, Donaldina Cameron

[ABOUT](#) ▾[RENTAL LISTINGS](#)[FOR SALE](#)[SERVICES](#)[CLIENT PORTAL](#) ▾[TENANT PORTAL](#)[BLOG](#)[CONTACT](#)

into a refuge, helping rescue over 2000 young immigrant women from indentured servitude and human trafficking, and teach them vital employment skills. To this day, both these neighborhood centers continue to be a vital hub of activity and support for their surrounding communities.

San Francisco Neighborhood Centers Together (SFNCT) carries on the legacy of these pioneering social activists, supporting the eight San Francisco neighborhood centers by helping them speak with a collective voice and provide high quality services to residents in need.

According to Danny Sauter, the Executive Director of SFNCT, "Alice, Elizabeth, and Donaldina were champions of community service and their legacy continues on now some 134 years after they founded TEL HI Neighborhood Center and Cameron House, respectively. They were tireless in their pursuit of serving immigrant families and low-income workers of the North Beach and Chinatown neighborhoods. From a health clinic to job training to childcare, they blazed a trail of providing services that the growing neighborhood needed." Reflecting on March being Women's History Month, Sauter noted, "It's no coincidence that our two oldest centers, TEL HI and Cameron House, both have women at the core of their founding. More than a century later, we are still benefiting from their courage and vision of uplifting their communities and looking out for those who need support."

[ABOUT](#) ▾[RENTAL LISTINGS](#)[FOR SALE](#)[SERVICES](#)[CLIENT PORTAL](#) ▾[TENANT PORTAL](#)[BLOG](#)[CONTACT](#)

Danny Sauter, Executive Director of SFNCT

Neighborhood Centers are there for anyone in the community, from cradle to cane. They provide low-barrier services so that anyone can walk in and get a bit of assistance from a provider who has a long history of working in their neighborhood. This trust and cultural understanding is the foundation of the centers – the oldest center in Chinatown (Cameron House) is celebrating 150 years of service this year! From childcare and after-school programs for youth to wellness classes and social events for older adults, these centers have a variety of programs to match the needs of their respective communities. Especially today when loneliness is an epidemic, it's so important to have these community spaces available to fight isolation and bring neighbors together.

Danny notes that running the Centers is not without significant challenges. Hiring and retaining staff is a challenge. This intersects with housing and transportation: Many staff cannot afford to live in San Francisco but need to be on-site every day at the centers. They also are struggling to keep with the increased demand for older adult programs in San Francisco. Older adults are the fastest growing age group in San Francisco, and more services are needed to support them to age in place in their communities while fighting isolation.

Staff Scholarship Program, which awards two \$3,000 scholarships annually to those selected to help pay for professional development. The initial winners are using this scholarship to fund professional certificates, class hours, and attending industry conferences.

To better serve older adults at the centers and in our communities, the SFNCT supports the establishment of "Senior Advisory Councils" at our centers which allow for older adults to have an active role in planning the programs we offer to ensure they are relevant, culturally-appropriate, and serve their needs.



The TelHi Senior Advisory Council

New Paragraph



**CITY AND COUNTY OF SAN FRANCISCO
DEPARTMENT OF ELECTIONS**

SAN FRANCISCO
John Arntz, Director

For the Ballot
(CAEC §§ 13104, 13106- 13107, 13211.7; SF MEC §§ 205, 225, 401)

Official Filing Form
7/20/19 10:53
DEPARTMENT OF ELECTIONS
County Elections Official
By: ms
Date Issued: 6/19/24

IMPORTANT NOTE: A ballot designation is optional. If one is requested, a completed **BALLOT DESIGNATION WORKSHEET** must be submitted. If no ballot designation is requested, write "NONE" and initial in the box. (Elections Code §§ 13107, 13107.3)

Ballot Information
Name and ballot designation to appear on the ballot

I request my name and ballot designation to appear on the ballot as follows:

1

Danny Sauter

Print Your Name for Use on the Ballot

Candidate initials box if NO ballot designation is preferred.

Neighborhood Center ~~Director~~ Director

Print Ballot Designation Requested



Name in Chinese Characters

2

The names of candidates appear on the official ballot in traditional Chinese characters as well as in English. The Department of Elections can provide this transliteration or translation for candidates for local office, or the candidate may provide documentation of established use of a name in Chinese.

If a candidate has a character-based name by birth, that can be verified by birth certificate or other valid identification, the candidate may use that name on the ballot instead of a phonetic transliteration. A candidate who does not have a character-based name by birth, but who identifies by a particular character-based name and can demonstrate that they have been known and identified within the public sphere by that name over the past two years, may use that name instead of a phonetic transliteration.

Check one option (provide supporting documentation):

I request that the Department of Elections, working with a qualified Chinese-language translator, provide a Chinese transliteration or translation of my name for all materials where it is legally required.

I am providing documentation of established use of a particular Chinese transliteration or translation of my name for the Department to review. I understand that the Department's decision whether to accept a proposed transliteration or translation is final.

I have a character-based name by birth and am providing supporting documentation of this name.



**CITY AND COUNTY OF SAN FRANCISCO
DEPARTMENT OF ELECTIONS**

John Arntz, Director

Supplemental Form
Chinese-Characters-Based Name
(SF MEC § 401)

Official Filing Form

Declaration of Family Member Affirming Candidate's Use of a Chinese-Character-Based Name Since Birth

Declaration of Family Member

Use this form if you are a candidate who requires a family member to declare that you received a Chinese-character-based name at birth, and you cannot provide other documentation supporting your use of this name.

The character-based name must be provided using traditional Chinese characters.

County Elections Official

By: _____

Date Issued: _____

Declaration

My name is _____ and my relation to _____
Print Name Print Candidate Name

is _____
State Family Relationship

1. Based on personal knowledge I, solemnly swear (or affirm) that the candidate has been known, since birth, by the following Chinese-character-based name:

Print Chinese-Character-Based Name

2. I have no documentation to support this statement.

I certify under penalty of perjury under the laws of the State of California that the foregoing is true and correct.

Dated this _____ day of _____, 2023

X

Signature of Declarant Family Member



**CITY AND COUNTY OF SAN FRANCISCO
DEPARTMENT OF ELECTIONS**

John Arntz, Director

Supplemental Form
Chinese-Characters-Based Name
(SF MEC § 401)

Official Filing Form

Self-Declaration Affirming Candidate's Use of a Chinese-Character-Based Name Since Birth

Self-Declaration of Candidate

Use this form if you are a candidate who received a Chinese-character-based name at birth and you are unable to obtain a declaration from a family member regarding your receiving the name, and you cannot provide other documentation supporting your use of this name.

The character-based name must be provided using traditional Chinese characters.

County Elections Official

By: _____

Date Issued: _____

Declaration	<p>I, _____, solemnly swear (or affirm) that:</p> <p style="text-align: center;">Print Candidate Name</p> <p>1. I have been known, since birth, by the following Chinese-character-based name:</p> <p style="text-align: center;">_____</p> <p style="text-align: center;">Print Character-Based Name</p> <p>2. I have no documentation or statement of family members to support this statement.</p> <p>I certify under penalty of perjury under the laws of the State of California that the foregoing is true and correct.</p> <p>Dated this _____ day of _____, 2023</p>	<p>X</p> <p>Signature of Declarant</p>
--------------------	--	---

SAN FRANCISCO CO
2024 JUN 10 AM 10:53
DEPARTMENT OF ELECTIONS

June 10, 2024

Department of Elections,

I, Danny Sauter, wish to use the following name on the ballot in Chinese Characters:

李爾德

This name meets the criteria set forth for an established Chinese translation. I have used this name extensively in public since 2020, including past acceptance as my Chinese character name in the November 2020 election for the same office. This name has appeared in newspapers, on flyers, in official election documents, and has been used in conversation throughout District 3 and San Francisco.

I am attaching the following documents which prove this:

- A page from the official San Francisco Elections Voter Guide in 2020 which shows my name as 李爾德
- An October 19, 2020 story from World Journal which shows my name as 李爾德
- A flier from an October 7, 2020 forum hosted by API council which shows my name as 李爾德

Please let me know if you have any questions.

Thank you

Danny Sauter
李爾德

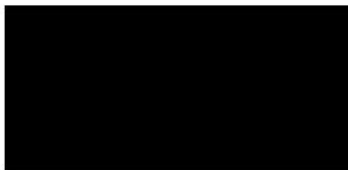

市議會第3選區候選人

佩斯金 (AARON PESKIN)

我的職業是市議員。

我的資格是：

我的優先事項是：

- 幫助三藩市應對新冠病毒疫情及從疫情中復原
- 解決我們的可負擔性和無家可歸危機
- 保護鄰里小商業、公共安全和工作保障
- 維護三藩市的多元化文化

我們合力贏得下列成果：

- 協助領導疫情應急工作：減少病毒傳播，率先推動小企業紓困，防止迫遷，阻止食物外送哄抬價格，爭取收容並檢測我們最弱勢的社群，包括散房租客 (SRO) 和無家可歸者。
- 在我任期內比任何其他市議員通過更多立法。
- 在第3選區領導建立與保護有數百戶及在本市各地有數千戶的可負擔房屋
- 禁止把租金受管制的建築物出租給大公司；撰寫在本市興建數千個附屬居住單元的法律條文。
- 為本選區帶來十個新街道與行人安全改善項目
- 通過全美第一個向Uber和Lyft課徵的稅項，為Muni和行人安全籌措資金

我的支持者包括：Sierra Club協會、三藩市教育工作者聯盟、可負擔房屋聯盟、三藩市租客聯盟、三藩市消防員組織、Unite HERE工會本地2號分會、州眾議員 David Chiu和Phil Ting、市議員Fewer、Stefani、Mar、Preston、Haney、Yee、Mandelman、Ronen、Walton和Safai、前州參議員Mark Leno及其他支持者。我將倍感榮幸獲得您的支持。

佩斯金 (Aaron Peskin)

AaronPeskin2020.com

李爾德 (DANNY SAUTER)

我的職業是鄰里非牟利機構主任。

我的資格是：

此刻顯而易見，我們不能把選票投給現有市府團隊並期望有不同的結果。我們需要重新打造市政廳，讓我們的鄰里在會議桌上有一席之地。

我是一名租客、非牟利機構主任和社區組織者，在凝聚民眾為三藩市提供真正改善方面，有目共睹。

作為北灘鄰里組織會長，我為小商業成功爭取到補助金，大力推動立法以填滿空置店面，歷經重重官僚體系來啟動北灘農貿市場，為長者爭取可負擔房屋，以及提倡更好的交通系統和更安全的街道。

作為您的下一任第3選區市議員，我將：

- 增加街道清潔服務、垃圾桶以及24小時開放的公共廁所
- 創建新計劃來保護租客以及防止迫遷
- 為家庭和長者建造可負擔房屋
- 擴展行之有效的方法來解決精神健康和無家可歸問題
- 將我們對執法機構的信任與問責列為優先事項
- 消除繁文縟節，使得小商家更容易開業並茁壯成長

了解詳情：www.dannyd3.com或打電話給我：
(415) 562-6441

我很榮幸獲得第3選區以下領袖的支持：

Wilma Pang，美化華埠曲藝隊
Tina Moylan，Russian Hill社區領袖
Rene Colorado，田德隆商戶組織
Martha Mahony，Joe DiMaggio遊樂場之友
Mike Chen，北部鄰里組織
Brenda Jewett，本地無家可歸協調委員會
Richard Manso，Nob Hill社區領袖
Lynn Jefferson，Francisco公園保育組織
China Halton，北灘兒童托兒中心

李爾德 (Danny Sauter)

白人李爾德選議員勤學國粵語

19 Oct 2020 記者李陸 / 舊金山報導

包括華埠在內的舊金山第三選區，今年將舉行市議員換屆選舉。參選人之一的白人李爾德(Danny Sauter, 右圖，記者李陸攝影)不僅擁有一個像模像樣的中文名字，他也勤學中文，從國語學到粵語。李爾德目前是一個非盈利社區中心聯網的機構主任，聯網中有七個舊金山社區中心，包括華埠的金美輪堂(Cameron House)。他也說，自己在參選市議員之後，越發了解華埠，對於華埠的歷史有了更深一層的尊重。在大學期間，李爾德輔修中文，學了三年的國語。他也在2009年前往中國天津度過暑假。「那太棒了，」李爾德回憶起自己的大學修讀中文的經歷。他說主修商科輔修中文的兩個選擇差別很大，但是自己很喜歡，也在天津度過了美好時光。

李爾德也笑著說，十年前自己搬來舊金山的時候，以為這裡可以有很多機會鍛煉自己的國語。結果他發現舊金山的華人區還是講粵語為主。現在他特別去學校學習粵語，每周去上課。「我一開始學粵語的時候非常掙扎」，李爾德說。他舉例像是學數字發音的時候，說「一」和「二」的時候，國語的發音他知道是yi和er，但是在粵語裡卻是ya和yi，令他非常困惑。他也說，居住在第三區內，與華埠很近，所以有必要學習這麼語言，同時作為民選官員，能夠直接與社區居民溝通也非常重要。舊金山議員選舉，有不少人都是參選多次之後才勝出。李爾德對此回應說，自己不能再坐等四年，因此選擇本次參選，有「急迫性」(urgency)。他提到自己曾經在北岸區想要開設一個農夫市場，結果在申請許可上遇到重重困難，這也就萌生了他想要參政、帶來改變的想法。李爾德本次挑戰的是金山政壇的老

語



將、知名度甚高的佩斯金

第三區內長者人數眾多，李爾德對此也非常關心。他說區內眾多長者，而且大多集中在華埠，但是單論平均長者所獲得的撥款和資源卻不夠。他認為應該確保區內的長者非盈利服務機構能夠獲得撥款。李爾德雖然是政壇新人，但是獲得不少團體的背書支持。其中包括華裔民主黨協進會

(Aaron Peskin)。

DISTRICT 3 BOARD OF SUPERVISORS CANDIDATE FORUM

第三區市參事候選人論壇

Wednesday, October 7th, 2020
3PM - 5PM

星期三, 2020年10月7號
下午3-5時

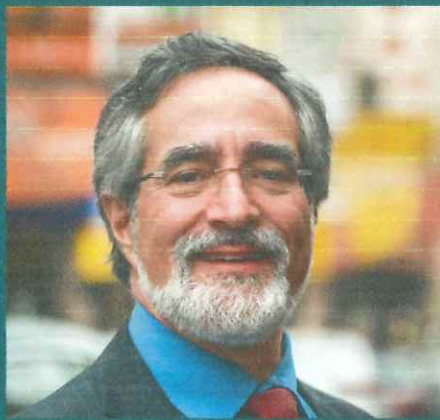

Aaron Peskin
佩斯金



Danny Sauter
李爾德

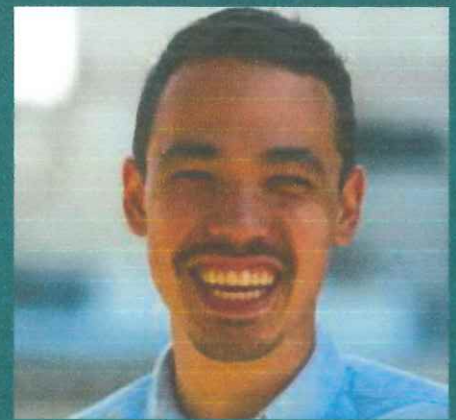

Spencer Simonsen
梅天恩

WATCH LIVE ON ZOOM | 請登錄到ZOOM參與論壇
[HTTPS://US02WEB.ZOOM.US/J/81362034525](https://us02web.zoom.us/j/81362034525)

WEBINAR ID | 會議ID:
813 6203 4525

我們提供中文同步翻譯

Sponsors | 贊助商



API

駐美中華總會館
CHINESE CONSOLIDATED BENEVOLENT ASSOCIATION
"Chinese Six Companies"



STATEMENT OF ECONOMIC INTERESTS
COVER PAGE
A PUBLIC DOCUMENT

Date Initial Filing Received
Filing Official Use Only

Please type or print in ink.

NAME OF FILER (LAST) (FIRST) (MIDDLE)
Savter Daniel J.

SAN FRANCISCO CO
2024 JUN 10 AM 10:53
DEPARTMENT OF ELECTIONS

1. Office, Agency, or Court

Agency Name (Do not use acronyms) Board of Supervisors, District 3
Your Position Candidate

► If filing for multiple positions, list below or on an attachment. (Do not use acronyms)
Agency: San Francisco Board of Supervisors Position: District 3 supervisor

2. Jurisdiction of Office (Check at least one box)

State Judge, Retired Judge, Pro Tem Judge, or Court Commissioner (Statewide Jurisdiction)
 Multi-County County of San Francisco
 City of San Francisco Other

3. Type of Statement (Check at least one box)

Annual: The period covered is January 1, 2023, through December 31, 2023.
-or- The period covered is ____/____/____, through December 31, 2023.
 Assuming Office: Date assumed ____/____/____
 Candidate: Date of Election Nov 5 2024 and office sought, if different than Part 1: _____
 Leaving Office: Date Left ____/____/____ (Check one circle.)
 The period covered is January 1, 2023, through the date of leaving office.
-or-
 The period covered is ____/____/____, through the date of leaving office.

4. Schedule Summary (required)

► Total number of pages including this cover page: 7

Schedules attached

Schedule A-1 - Investments - schedule attached Schedule C - Income, Loans, & Business Positions - schedule attached
 Schedule A-2 - Investments - schedule attached Schedule D - Income - Gifts - schedule attached
 Schedule B - Real Property - schedule attached Schedule E - Income - Gifts - Travel Payments - schedule attached

-or- None - No reportable interests on any schedule

5. Verification

MAILING ADDRESS STREET CITY STATE ZIP CODE
(Business or Agency Address Recommended - Public Document)
[Redacted] San Francisco, CA 94118
DAYTIME TELEPHONE NUMBER EMAIL ADDRESS
[Redacted] [Redacted]

I have used all reasonable diligence in preparing this statement. I have reviewed this statement and to the best of my knowledge the information contained herein and in any attached schedules is true and complete. I acknowledge this is a public document.

I certify under penalty of perjury under the laws of the State of California that the foregoing is true and correct.

Date Signed June 10 2024 Signature [Redacted]

Instructions Cover Page

Enter your name, mailing address, and daytime telephone number in the spaces provided. **Because the Form 700 is a public document, you may list your business/office address instead of your home address.**

Part 1. Office, Agency, or Court

- Enter the name of the office sought or held, or the agency or court. Consultants must enter the public agency name rather than their private firm's name. (Examples: State Assembly; Board of Supervisors; Office of the Mayor; Department of Finance; Hope County Superior Court).
- Indicate the name of your division, board, or district, if applicable. (Examples: Division of Waste Management; Board of Accountancy; District 45). **Do not use acronyms.**
- Enter your position title. (Examples: Director; Chief Counsel; City Council Member; Staff Services Analyst).
- If you hold multiple positions (i.e., a city council member who also is a member of a county board or commission) you may be required to file separate and distinct statements with each agency. To simplify your filing obligations, in some cases you may instead complete a single expanded statement and file it with each agency.
 - The rules and processes governing the filing of an expanded statement are set forth in Regulation 18723.1. To file an expanded statement for multiple positions, enter the name of each agency with which you are required to file and your position title with each agency in the space provided. **Do not use acronyms.** Attach an additional sheet if necessary. Complete one statement disclosing all reportable interests for all jurisdictions. Then file the expanded statement with each agency as directed by Regulation 18723.1(c).

If you assume or leave a position after a filing deadline, you must complete a separate statement. For example, a city council member who assumes a position with a county special district after the April annual filing deadline must file a separate assuming office statement. In subsequent years, the city council member may expand their annual filing to include both positions.

Example:

Brian Bourne is a city council member for the City of Lincoln and a board member for the Camp Far West Irrigation District – a multi-county agency that covers the Counties of Placer and Yuba. The City is located within Placer County. Brian may complete one expanded statement to disclose all reportable interests for both offices and list both positions on the Cover Page. Brian will file the expanded statement with each the City and the District as directed by Regulation 18723.1(c).

Part 2. Jurisdiction of Office

- Check the box indicating the jurisdiction of your agency and, if applicable, identify the jurisdiction. Judges, judicial candidates, and court commissioners have statewide jurisdiction. All other filers should review the Reference Pamphlet, page 13, to determine their jurisdiction.
- If your agency is a multi-county office, list each county in which your agency has jurisdiction.

- If your agency is not a state office, court, county office, city office, or multi-county office (e.g., school districts, special districts and JPAs), check the “other” box and enter the county or city in which the agency has jurisdiction.

Example:

This filer is a member of a water district board with jurisdiction in portions of Yuba and Sutter Counties.

1. Office, Agency, or Court	
Agency Name (Do not use acronyms) Feather River Irrigation District	
Division, Board, Department, District, if applicable N/A	Your Position Board Member
▶ If filing for multiple positions, list below or on an attachment. (Do not use acronyms)	
Agency: N/A	Position:
2. Jurisdiction of Office (Check at least one box)	
<input type="checkbox"/> State	<input type="checkbox"/> Judge or Court Commissioner (Statewide Jurisdiction)
<input checked="" type="checkbox"/> Multi-County Yuba & Sutter Counties	<input type="checkbox"/> County of _____
<input type="checkbox"/> City of _____	<input type="checkbox"/> Other _____

Part 3. Type of Statement

Check at least one box. The period covered by a statement is determined by the type of statement you are filing. If you are completing a 2023 annual statement, **do not** change the pre-printed dates to reflect 2024. Your annual statement is used for reporting the **previous year's** economic interests. Economic interests for your annual filing covering January 1, 2024, through December 31, 2024, will be disclosed on your statement filed in 2025. See Reference Pamphlet, page 4.

Combining Statements: Certain types of statements for the same position may be combined. For example, if you leave office after January 1, but before the deadline for filing your annual statement, you may combine your annual and leaving office statements. File by the earliest deadline. Consult your filing officer or the FPPC.

Part 4. Schedule Summary

- Complete the Schedule Summary after you have reviewed each schedule to determine if you have reportable interests.
- Enter the total number of completed pages including the cover page and either check the box for each schedule you use to disclose interests; **or** if you have nothing to disclose on any schedule, check the “No reportable interests” box. Please **do not** attach any blank schedules.

Part 5. Verification

Complete the verification by signing the statement and entering the date signed. Each statement must have an original “wet” signature unless filed with a secure electronic signature. (See page 3 above.) All statements must be signed under penalty of perjury and be verified by the filer pursuant to Government Code Section 81004. See Regulation 18723.1(c) for filing instructions for copies of expanded statements.

When you sign your statement, you are stating, under penalty of perjury, that it is true and correct. Only the filer has authority to sign the statement. An unsigned statement is not considered filed and you may be subject to late filing penalties.

SCHEDULE A-1 Investments

Stocks, Bonds, and Other Interests (Ownership Interest is Less Than 10%)

Investments must be itemized.

Do not attach brokerage or financial statements.

CALIFORNIA FORM 700
<small>FAIR POLITICAL PRACTICES COMMISSION</small>
Name Danny Sauter

▶ NAME OF BUSINESS ENTITY
Procter + Gamble

GENERAL DESCRIPTION OF THIS BUSINESS
Consumer Goods

FAIR MARKET VALUE
 \$2,000 - \$10,000 \$10,001 - \$100,000
 \$100,001 - \$1,000,000 Over \$1,000,000

NATURE OF INVESTMENT
 Stock Other _____ (Describe)
 Partnership Income Received of \$0 - \$499
 Income Received of \$500 or More (Report on Schedule C)

IF APPLICABLE, LIST DATE:
 _____/_____/23 _____/_____/23
 ACQUIRED DISPOSED

▶ NAME OF BUSINESS ENTITY
Squarespace

GENERAL DESCRIPTION OF THIS BUSINESS
Software

FAIR MARKET VALUE
 \$2,000 - \$10,000 \$10,001 - \$100,000
 \$100,001 - \$1,000,000 Over \$1,000,000

NATURE OF INVESTMENT
 Stock Other _____ (Describe)
 Partnership Income Received of \$0 - \$499
 Income Received of \$500 or More (Report on Schedule C)

IF APPLICABLE, LIST DATE:
 _____/_____/23 _____/_____/23
 ACQUIRED DISPOSED

▶ NAME OF BUSINESS ENTITY
Shake Shack

GENERAL DESCRIPTION OF THIS BUSINESS
Restaurants

FAIR MARKET VALUE
 \$2,000 - \$10,000 \$10,001 - \$100,000
 \$100,001 - \$1,000,000 Over \$1,000,000

NATURE OF INVESTMENT
 Stock Other _____ (Describe)
 Partnership Income Received of \$0 - \$499
 Income Received of \$500 or More (Report on Schedule C)

IF APPLICABLE, LIST DATE:
 _____/_____/23 _____/_____/23
 ACQUIRED DISPOSED

▶ NAME OF BUSINESS ENTITY
Bamboo Technologies, Inc.

GENERAL DESCRIPTION OF THIS BUSINESS
Advertising

FAIR MARKET VALUE
 \$2,000 - \$10,000 \$10,001 - \$100,000
 \$100,001 - \$1,000,000 Over \$1,000,000

NATURE OF INVESTMENT
 Stock Other _____ (Describe)
 Partnership Income Received of \$0 - \$499
 Income Received of \$500 or More (Report on Schedule C)

IF APPLICABLE, LIST DATE:
 _____/_____/23 _____/_____/23
 ACQUIRED DISPOSED

▶ NAME OF BUSINESS ENTITY
Shopify

GENERAL DESCRIPTION OF THIS BUSINESS
Software

FAIR MARKET VALUE
 \$2,000 - \$10,000 \$10,001 - \$100,000
 \$100,001 - \$1,000,000 Over \$1,000,000

NATURE OF INVESTMENT
 Stock Other _____ (Describe)
 Partnership Income Received of \$0 - \$499
 Income Received of \$500 or More (Report on Schedule C)

IF APPLICABLE, LIST DATE:
 _____/_____/23 _____/_____/23
 ACQUIRED DISPOSED

▶ NAME OF BUSINESS ENTITY
Alibaba

GENERAL DESCRIPTION OF THIS BUSINESS
E-commerce

FAIR MARKET VALUE
 \$2,000 - \$10,000 \$10,001 - \$100,000
 \$100,001 - \$1,000,000 Over \$1,000,000

NATURE OF INVESTMENT
 Stock Other _____ (Describe)
 Partnership Income Received of \$0 - \$499
 Income Received of \$500 or More (Report on Schedule C)

IF APPLICABLE, LIST DATE:
 _____/_____/23 _____/_____/23
 ACQUIRED DISPOSED

Comments: _____

Instructions – Schedules A-1 and A-2 Investments

“Investment” means a financial interest in any business entity (including a consulting business or other independent contracting business) that is located in, doing business in, planning to do business in, or that has done business during the previous two years in your agency’s jurisdiction in which you, your spouse or registered domestic partner, or your dependent children had a direct, indirect, or beneficial interest totaling \$2,000 or more at any time during the reporting period. (See Reference Pamphlet, page 13.)

Reportable investments include:

- Stocks, bonds, warrants, and options, including those held in margin or brokerage accounts and managed investment funds (See Reference Pamphlet, page 13.)
- Sole proprietorships
- Your own business or your spouse’s or registered domestic partner’s business (See Reference Pamphlet, page 8, for the definition of “business entity.”)
- Your spouse’s or registered domestic partner’s investments even if they are legally separate property
- Partnerships (e.g., a law firm or family farm)
- Investments in reportable business entities held in a retirement account (See Reference Pamphlet, page 15.)
- If you, your spouse or registered domestic partner, and dependent children together had a 10% or greater ownership interest in a business entity or trust (including a living trust), you must disclose investments held by the business entity or trust. (See Reference Pamphlet, page 16, for more information on disclosing trusts.)
- Business trusts

You are not required to disclose:

- Government bonds, diversified mutual funds, certain funds similar to diversified mutual funds (such as exchange traded funds) and investments held in certain retirement accounts. (See Reference Pamphlet, page 13.) (Regulation 18237)
- Bank accounts, savings accounts, money market accounts and certificates of deposits
- Cryptocurrency
- Insurance policies
- Annuities
- Commodities
- Shares in a credit union
- Government bonds (including municipal bonds)

Reminders

- Do you know your agency’s jurisdiction?
- Did you hold investments at any time during the period covered by this statement?
- Code filers – your disclosure categories may only require disclosure of specific investments.

- Retirement accounts invested in non-reportable interests (e.g., insurance policies, mutual funds, or government bonds) (See Reference Pamphlet, page 15.)
- Government defined-benefit pension plans (such as CalPERS and CalSTRS plans)
- Certain interests held in a blind trust (See Reference Pamphlet, page 16.)

Use Schedule A-1 to report ownership of less than 10% (e.g., stock). Schedule C (Income) may also be required if the investment is not a stock or corporate bond. (See second example below.)

Use Schedule A-2 to report ownership of 10% or greater (e.g., a sole proprietorship).

To Complete Schedule A-1:

Do not attach brokerage or financial statements.

- Disclose the name of the business entity. Do not use acronyms for the name of the business entity, unless it is one that is commonly understood by the public.
- Provide a general description of the business activity of the entity (e.g., pharmaceuticals, computers, automobile manufacturing, or communications).
- Check the box indicating the highest fair market value of your investment during the reporting period. If you are filing a candidate or an assuming office statement, indicate the fair market value on the filing date or the date you took office, respectively. (See page 20 for more information.)
- Identify the nature of your investment (e.g., stocks, warrants, options, or bonds).
- An acquired or disposed of date is only required if you initially acquired or entirely disposed of the investment interest during the reporting period. The date of a stock dividend reinvestment or partial disposal is not required. Generally, these dates will not apply if you are filing a candidate or an assuming office statement.

Examples:

Frank Byrd holds a state agency position. Frank’s conflict of interest code requires full disclosure of investments. Frank must disclose stock holdings of \$2,000 or more in any company that is located in or does business in California, as well as those stocks held by Frank’s spouse or registered domestic partner and dependent children.

Alice Lance is a city council member. Alice has a 4% interest, worth \$5,000, in a limited partnership located in the city. Alice must disclose the partnership on Schedule A-1 and income of \$500 or more received from the partnership on Schedule C.

**SCHEDULE A-1
Investments**

Stocks, Bonds, and Other Interests
(Ownership Interest is Less Than 10%)

*Investments must be itemized.
Do not attach brokerage or financial statements.*

Name Danny Sauter

▶ NAME OF BUSINESS ENTITY
Medtronic

GENERAL DESCRIPTION OF THIS BUSINESS
Healthcare

FAIR MARKET VALUE
 \$2,000 - \$10,000 \$10,001 - \$100,000
 \$100,001 - \$1,000,000 Over \$1,000,000

NATURE OF INVESTMENT
 Stock Other _____
(Describe)
 Partnership Income Received of \$0 - \$499
 Income Received of \$500 or More (Report on Schedule C)

IF APPLICABLE, LIST DATE:
 / / 23 / / 23
 ACQUIRED DISPOSED

▶ NAME OF BUSINESS ENTITY
New Reic

GENERAL DESCRIPTION OF THIS BUSINESS
Software

FAIR MARKET VALUE
 \$2,000 - \$10,000 \$10,001 - \$100,000
 \$100,001 - \$1,000,000 Over \$1,000,000

NATURE OF INVESTMENT
 Stock Other _____
(Describe)
 Partnership Income Received of \$0 - \$499
 Income Received of \$500 or More (Report on Schedule C)

IF APPLICABLE, LIST DATE:
 / / 23 / / 23
 ACQUIRED DISPOSED

▶ NAME OF BUSINESS ENTITY
Kroger

GENERAL DESCRIPTION OF THIS BUSINESS
Consumer Goods

FAIR MARKET VALUE
 \$2,000 - \$10,000 \$10,001 - \$100,000
 \$100,001 - \$1,000,000 Over \$1,000,000

NATURE OF INVESTMENT
 Stock Other _____
(Describe)
 Partnership Income Received of \$0 - \$499
 Income Received of \$500 or More (Report on Schedule C)

IF APPLICABLE, LIST DATE:
 / / 23 / / 23
 ACQUIRED DISPOSED

▶ NAME OF BUSINESS ENTITY

GENERAL DESCRIPTION OF THIS BUSINESS

FAIR MARKET VALUE
 \$2,000 - \$10,000 \$10,001 - \$100,000
 \$100,001 - \$1,000,000 Over \$1,000,000

NATURE OF INVESTMENT
 Stock Other _____
(Describe)
 Partnership Income Received of \$0 - \$499
 Income Received of \$500 or More (Report on Schedule C)

IF APPLICABLE, LIST DATE:
 / / 23 / / 23
 ACQUIRED DISPOSED

▶ NAME OF BUSINESS ENTITY

GENERAL DESCRIPTION OF THIS BUSINESS

FAIR MARKET VALUE
 \$2,000 - \$10,000 \$10,001 - \$100,000
 \$100,001 - \$1,000,000 Over \$1,000,000

NATURE OF INVESTMENT
 Stock Other _____
(Describe)
 Partnership Income Received of \$0 - \$499
 Income Received of \$500 or More (Report on Schedule C)

IF APPLICABLE, LIST DATE:
 / / 23 / / 23
 ACQUIRED DISPOSED

▶ NAME OF BUSINESS ENTITY

GENERAL DESCRIPTION OF THIS BUSINESS

FAIR MARKET VALUE
 \$2,000 - \$10,000 \$10,001 - \$100,000
 \$100,001 - \$1,000,000 Over \$1,000,000

NATURE OF INVESTMENT
 Stock Other _____
(Describe)
 Partnership Income Received of \$0 - \$499
 Income Received of \$500 or More (Report on Schedule C)

IF APPLICABLE, LIST DATE:
 / / 23 / / 23
 ACQUIRED DISPOSED

Comments: _____

Instructions – Schedule A-2

Investments, Income, and Assets of Business Entities/Trusts

Use Schedule A-2 to report investments in a business entity (including a consulting business or other independent contracting business) or trust (including a living trust) in which you, your spouse or registered domestic partner, and your dependent children, together or separately, had a 10% or greater interest, totaling \$2,000 or more, during the reporting period and which is located in, doing business in, planning to do business in, or which has done business during the previous two years in your agency's jurisdiction. (See Reference Pamphlet, page 13.) A trust located outside your agency's jurisdiction is reportable if it holds assets that are located in or doing business in the jurisdiction. Do not report a trust that contains non-reportable interests. For example, a trust containing only your personal residence not used in whole or in part as a business, your savings account, and some municipal bonds, is not reportable.

Also report on Schedule A-2 investments and real property held by that entity or trust if your pro rata share of the investment or real property interest was \$2,000 or more during the reporting period.

To Complete Schedule A-2:

Part 1. Disclose the name and address of the business entity or trust. If you are reporting an interest in a business entity, check "Business Entity" and complete the box as follows:

- Provide a general description of the business activity of the entity.
- Check the box indicating the highest fair market value of your investment during the reporting period.
- If you initially acquired or entirely disposed of this interest during the reporting period, enter the date acquired or disposed.
- Identify the nature of your investment.
- Disclose the job title or business position you held with the entity, if any (i.e., if you were a director, officer, partner, trustee, employee, or held any position of management). A business position held by your spouse is not reportable.

Part 2. Check the box indicating **your pro rata** share of the **gross** income received **by** the business entity or trust. This amount includes your pro rata share of the **gross** income **from** the business entity or trust, as well as your community property interest in your spouse's or registered domestic partner's share. Gross income is the total amount of income before deducting expenses, losses, or taxes.

Part 3. Disclose the name of each source of income that is located in, doing business in, planning to do business in, or that has done business during the previous two years in your agency's jurisdiction, as follows:

- Disclose each source of income and outstanding loan **to the business entity or trust** identified in Part 1 if your pro rata share of the **gross** income (including your community property interest in your spouse's or registered domestic partner's share) to the business entity or trust from that source was \$10,000 or more during the reporting period. (See Reference Pamphlet, page 11, for examples.) Income from governmental sources may be reportable if not considered salary. See Regulation 18232. Loans from commercial lending institutions made in the lender's regular course of business on terms available to members of the public without regard to your official status are not reportable.
- Disclose each individual or entity that was a source of commission income of \$10,000 or more during the reporting period through the business entity identified in Part 1. (See Reference Pamphlet, page 8.)

You may be required to disclose sources of income located outside your jurisdiction. For example, you may have a client who resides outside your jurisdiction who does business on a regular basis with you. Such a client, if a reportable source of \$10,000 or more, must be disclosed.

Mark "None" if you do not have any reportable \$10,000 sources of income to disclose. Phrases such as "various clients" or "not disclosing sources pursuant to attorney-client privilege" are not adequate disclosure. (See Reference Pamphlet, page 14, for information on procedures to request an exemption from disclosing privileged information.)

Part 4. Report any investments or interests in real property held or leased **by the entity or trust** identified in Part 1 if your pro rata share of the interest held was \$2,000 or more during the reporting period. Attach additional schedules or use FPPC's Form 700 Excel spreadsheet if needed.

- Check the applicable box identifying the interest held as real property or an investment.
- If investment, provide the name and description of the business entity.
- If real property, report the precise location (e.g., an assessor's parcel number or address).
- Check the box indicating the highest fair market value of your interest in the real property or investment during the reporting period. (Report the fair market value of the portion of your residence claimed as a tax deduction if you are utilizing your residence for business purposes.)
- Identify the nature of your interest.
- Enter the date acquired or disposed only if you initially acquired or entirely disposed of your interest in the property or investment during the reporting period.

SCHEDULE B
Interests in Real Property
 (Including Rental Income)

Name
Danny Sauter

▶ ASSESSOR'S PARCEL NUMBER OR STREET ADDRESS

CITY _____

FAIR MARKET VALUE IF APPLICABLE, LIST DATE:

\$2,000 - \$10,000 _____ / ____ / 23 _____ / ____ / 23

\$10,001 - \$100,000 _____ / ____ / 23 _____ / ____ / 23

\$100,001 - \$1,000,000 _____ / ____ / 23 _____ / ____ / 23

Over \$1,000,000 _____ / ____ / 23 _____ / ____ / 23

ACQUIRED DISPOSED

NATURE OF INTEREST

Ownership/Deed of Trust Easement

Leasehold _____ _____

Yrs. remaining Other

IF RENTAL PROPERTY, GROSS INCOME RECEIVED

\$0 - \$499 \$500 - \$1,000 \$1,001 - \$10,000

\$10,001 - \$100,000 OVER \$100,000

SOURCES OF RENTAL INCOME: If you own a 10% or greater interest, list the name of each tenant that is a single source of income of \$10,000 or more.

None

▶ ASSESSOR'S PARCEL NUMBER OR STREET ADDRESS

CITY _____

FAIR MARKET VALUE IF APPLICABLE, LIST DATE:

\$2,000 - \$10,000 _____ / ____ / 23 _____ / ____ / 23

\$10,001 - \$100,000 _____ / ____ / 23 _____ / ____ / 23

\$100,001 - \$1,000,000 _____ / ____ / 23 _____ / ____ / 23

Over \$1,000,000 _____ / ____ / 23 _____ / ____ / 23

ACQUIRED DISPOSED

NATURE OF INTEREST

Ownership/Deed of Trust Easement

Leasehold _____ _____

Yrs. remaining Other

IF RENTAL PROPERTY, GROSS INCOME RECEIVED

\$0 - \$499 \$500 - \$1,000 \$1,001 - \$10,000

\$10,001 - \$100,000 OVER \$100,000

SOURCES OF RENTAL INCOME: If you own a 10% or greater interest, list the name of each tenant that is a single source of income of \$10,000 or more.

None

* You are not required to report loans from a commercial lending institution made in the lender's regular course of business on terms available to members of the public without regard to your official status. Personal loans and loans received not in a lender's regular course of business must be disclosed as follows:

NAME OF LENDER* _____

ADDRESS (Business Address Acceptable) _____

BUSINESS ACTIVITY, IF ANY, OF LENDER _____

INTEREST RATE _____ TERM (Months/Years) _____

_____% None

HIGHEST BALANCE DURING REPORTING PERIOD

\$500 - \$1,000 \$1,001 - \$10,000

\$10,001 - \$100,000 OVER \$100,000

Guarantor, if applicable

NAME OF LENDER* _____

ADDRESS (Business Address Acceptable) _____

BUSINESS ACTIVITY, IF ANY, OF LENDER _____

INTEREST RATE _____ TERM (Months/Years) _____

_____% None

HIGHEST BALANCE DURING REPORTING PERIOD

\$500 - \$1,000 \$1,001 - \$10,000

\$10,001 - \$100,000 OVER \$100,000

Guarantor, if applicable

Comments: _____

Instructions – Schedule B Interests in Real Property

Report interests in real property located in your agency's jurisdiction in which you, your spouse or registered domestic partner, or your dependent children had a direct, indirect, or beneficial interest totaling \$2,000 or more any time during the reporting period. Real property is also considered to be "within the jurisdiction" of a local government agency if the property or any part of it is located within two miles outside the boundaries of the jurisdiction or within two miles of any land owned or used by the local government agency. (See Reference Pamphlet, page 13.)

Interests in real property include:

- An ownership interest (including a beneficial ownership interest)
- A deed of trust, easement, or option to acquire property
- A leasehold interest (See Reference Pamphlet, page 14.)
- A mining lease
- An interest in real property held in a retirement account (See Reference Pamphlet, page 15.)
- An interest in real property held by a business entity or trust in which you, your spouse or registered domestic partner, and your dependent children together had a 10% or greater ownership interest (Report on Schedule A-2.)
- Your spouse's or registered domestic partner's interests in real property that are legally held separately by him or her

You are not required to report:

- A residence, such as a home or vacation cabin, used exclusively as a personal residence (However, a residence in which you rent out a room or for which you claim a business deduction may be reportable. If reportable, report the fair market value of the portion claimed as a tax deduction.)
- Some interests in real property held through a blind trust (See Reference Pamphlet, page 16.)
 - **Please note:** A non-reportable property can still be grounds for a conflict of interest and may be disqualifying.

To Complete Schedule B:

- Report the precise location (e.g., an assessor's parcel number or address) of the real property.
- Check the box indicating the fair market value of your interest in the property (regardless of what you owe on the property).
- Enter the date acquired or disposed only if you initially acquired or entirely disposed of your interest in the property during the reporting period.
- Identify the nature of your interest. If it is a leasehold,

disclose the number of years remaining on the lease.

- If you received rental income, check the box indicating the gross amount you received.
- If you had a 10% or greater interest in real property and received rental income, list the name of the source(s) if your pro rata share of the gross income from any single tenant was \$10,000 or more during the reporting period. If you received a total of \$10,000 or more from two or more tenants acting in concert (in most cases, this will apply to married couples), disclose the first and last name of each tenant. Otherwise, mark "None."
- Loans from a private lender that total \$500 or more and are secured by real property may be reportable. **Loans from commercial lending institutions made in the lender's regular course of business on terms available to members of the public without regard to your official status are not reportable.**

When reporting a loan:

- Provide the name and address of the lender.
- Describe the lender's business activity.
- Disclose the interest rate and term of the loan. For variable interest rate loans, disclose the conditions of the loan (e.g., Prime + 2) or the average interest rate paid during the reporting period. The term of a loan is the total number of months or years given for repayment of the loan at the time the loan was established.
- Check the box indicating the highest balance of the loan during the reporting period.
- Identify a guarantor, if applicable.

If you have more than one reportable loan on a single piece of real property, report the additional loan(s) on Schedule C.

Example:

Allison Gande is a city planning commissioner. During the reporting period, Allison received rental income of \$12,000, from a single tenant who rented property owned in the city's jurisdiction. If Allison received \$6,000 each from two tenants, the tenants' names would not be required because no single tenant paid her \$10,000 or more. A married couple is considered a single tenant.

ASSESSOR'S PARCEL NUMBER OR STREET ADDRESS 4600 24th Street	
CITY Sacramento	
FAIR MARKET VALUE: <input type="checkbox"/> \$2,000 - \$10,000 <input type="checkbox"/> \$10,001 - \$100,000 <input checked="" type="checkbox"/> \$100,001 - \$1,000,000 <input type="checkbox"/> Over \$1,000,000	IF APPLICABLE, LIST DATE: ACQUIRED: / / XX DISPOSED: / / XX
NATURE OF INTEREST: <input type="checkbox"/> Ownership/Deed of Trust <input type="checkbox"/> Leasehold <input type="checkbox"/> Easement <input type="checkbox"/> Other	
IF RENTAL PROPERTY, GROSS INCOME RECEIVED: <input type="checkbox"/> \$0 - \$499 <input type="checkbox"/> \$500 - \$1,000 <input type="checkbox"/> \$1,001 - \$10,000 <input checked="" type="checkbox"/> \$10,001 - \$100,000 <input type="checkbox"/> OVER \$100,000	
SOURCES OF RENTAL INCOME: If you own a 10% or greater interest, list the name of each tenant that is a single source of income of \$10,000 or more. <input type="checkbox"/> None Henry Wells	
NAME OF LENDER* Sophia Petrolillo	
ADDRESS (Business Address Acceptable) 2121 Blue Sky Parkway, Sacramento	
BUSINESS ACTIVITY, IF ANY, OF LENDER Restaurant Owner	
INTEREST RATE 8 % <input type="checkbox"/> None	TERM (Months/Years) 15 Years
HIGHEST BALANCE DURING REPORTING PERIOD: <input type="checkbox"/> \$500 - \$1,000 <input checked="" type="checkbox"/> \$10,001 - \$100,000 <input type="checkbox"/> OVER \$100,000	
<input type="checkbox"/> Guarantor, if applicable	
Comments:	

Reminders

- Income and loans already reported on Schedule B are not also required to be reported on Schedule C.
- Real property already reported on Schedule A-2, Part 4 is not also required to be reported on Schedule B.
- Code filers – do your disclosure categories require disclosure of real property?

SCHEDULE C

Income, Loans, & Business Positions

(Other than Gifts and Travel Payments)

CALIFORNIA FORM 700

FAIR POLITICAL PRACTICES COMMISSION

Name
Danny Sauter

▶ 1. INCOME RECEIVED

NAME OF SOURCE OF INCOME
Richmond District Neighborhood Center

ADDRESS (Business Address Acceptable)
741 30th Ave SF CA 94121

BUSINESS ACTIVITY, IF ANY, OF SOURCE

YOUR BUSINESS POSITION
Executive Director, SF Neighborhood Center Together

GROSS INCOME RECEIVED No Income - Business Position Only

\$500 - \$1,000 \$1,001 - \$10,000

\$10,001 - \$100,000 OVER \$100,000

CONSIDERATION FOR WHICH INCOME WAS RECEIVED

Salary Spouse's or registered domestic partner's income (For self-employed use Schedule A-2.)

Partnership (Less than 10% ownership. For 10% or greater use Schedule A-2.)

Sale of _____ (Real property, car, boat, etc.)

Loan repayment

Commission or Rental Income, list each source of \$10,000 or more

(Describe)

Other _____
(Describe)

▶ 1. INCOME RECEIVED

NAME OF SOURCE OF INCOME
Via Transportation, Inc.

ADDRESS (Business Address Acceptable)
114 5th Ave NYC NY 10011

BUSINESS ACTIVITY, IF ANY, OF SOURCE

YOUR BUSINESS POSITION

GROSS INCOME RECEIVED No Income - Business Position Only

\$500 - \$1,000 \$1,001 - \$10,000

\$10,001 - \$100,000 OVER \$100,000

CONSIDERATION FOR WHICH INCOME WAS RECEIVED

Salary Spouse's or registered domestic partner's income (For self-employed use Schedule A-2.)

Partnership (Less than 10% ownership. For 10% or greater use Schedule A-2.)

Sale of _____ (Real property, car, boat, etc.)

Loan repayment

Commission or Rental Income, list each source of \$10,000 or more

(Describe)

Other _____
(Describe)

▶ 2. LOANS RECEIVED OR OUTSTANDING DURING THE REPORTING PERIOD

* You are not required to report loans from a commercial lending institution, or any indebtedness created as part of a retail installment or credit card transaction, made in the lender's regular course of business on terms available to members of the public without regard to your official status. Personal loans and loans received not in a lender's regular course of business must be disclosed as follows:

<p>NAME OF LENDER* _____</p> <p>ADDRESS (Business Address Acceptable) _____</p> <p>BUSINESS ACTIVITY, IF ANY, OF LENDER _____</p> <p>HIGHEST BALANCE DURING REPORTING PERIOD</p> <p><input type="checkbox"/> \$500 - \$1,000</p> <p><input type="checkbox"/> \$1,001 - \$10,000</p> <p><input type="checkbox"/> \$10,001 - \$100,000</p> <p><input type="checkbox"/> OVER \$100,000</p>	<p>INTEREST RATE _____% <input type="checkbox"/> None</p> <p>TERM (Months/Years) _____</p> <p>SECURITY FOR LOAN</p> <p><input type="checkbox"/> None <input type="checkbox"/> Personal residence</p> <p><input type="checkbox"/> Real Property _____ Street address _____ City _____</p> <p><input type="checkbox"/> Guarantor _____</p> <p><input type="checkbox"/> Other _____ (Describe)</p>
---	---

Comments: _____

Instructions – Schedule C

Income, Loans, & Business Positions

(Income Other Than Gifts and Travel Payments)

Reporting Income:

Report the source and amount of gross income of \$500 or more you received during the reporting period. Gross income is the total amount of income before deducting expenses, losses, or taxes and includes loans other than loans from a commercial lending institution. (See Reference Pamphlet, page 11.) You must also report the source of income to your spouse or registered domestic partner if your community property share was \$500 or more during the reporting period.

The source and income must be reported only if the source is located in, doing business in, planning to do business in, or has done business during the previous two years in your agency's jurisdiction. (See Reference Pamphlet, page 13.) Reportable sources of income may be further limited by your disclosure category located in your agency's conflict of interest code.

Reporting Business Positions:

You must report your job title with each reportable business entity even if you received no income during the reporting period. Use the comments section to indicate that no income was received.

Commonly reportable income and loans include:

- Salary/wages, per diem, and reimbursement for expenses including travel payments provided by your employer
- Community property interest (50%) in your spouse's or registered domestic partner's income - **report the employer's name and all other required information**
- Income from investment interests, such as partnerships, reported on Schedule A-1
- Commission income not required to be reported on Schedule A-2 (See Reference Pamphlet, page 8.)
- Gross income from any sale, including the sale of a house or car (Report your pro rata share of the total sale price.)
- Rental income not required to be reported on Schedule B
- Prizes or awards not disclosed as gifts
- Payments received on loans you made to others
- An honorarium received prior to becoming a public official (See Reference Pamphlet, page 10.)
- Incentive compensation (See Reference Pamphlet, page 12.)

Reminders

- Code filers – your disclosure categories may not require disclosure of all sources of income.
- If you or your spouse or registered domestic partner are self-employed, report the business entity on Schedule A-2.
- Do not disclose on Schedule C income, loans, or business positions already reported on Schedules A-2 or B.

You are not required to report:

- Salary, reimbursement for expenses or per diem, or social security, disability, or other similar benefit payments received by you or your spouse or registered domestic partner from a federal, state, or local government agency.
- Stock dividends and income from the sale of stock unless the source can be identified.
- Income from a PERS retirement account.

(See Reference Pamphlet, page 12.)

To Complete Schedule C:

Part 1. Income Received/Business Position Disclosure

- Disclose the name and address of each source of income or each business entity with which you held a business position.
- Provide a general description of the business activity if the source is a business entity.
- Check the box indicating the amount of gross income received.
- Identify the consideration for which the income was received.
- For income from commission sales, check the box indicating the gross income received and list the name of each source of commission income of \$10,000 or more. (See Reference Pamphlet, page 8.) **Note: If you receive commission income on a regular basis or have an ownership interest of 10% or more, you must disclose the business entity and the income on Schedule A-2.**
- Disclose the job title or business position, if any, that you held with the business entity, even if you did not receive income during the reporting period.

Part 2. Loans Received or Outstanding During the Reporting Period

- Provide the name and address of the lender.
- Provide a general description of the business activity if the lender is a business entity.
- Check the box indicating the highest balance of the loan during the reporting period.
- Disclose the interest rate and the term of the loan.
 - For variable interest rate loans, disclose the conditions of the loan (e.g., Prime + 2) or the average interest rate paid during the reporting period.
 - The term of the loan is the total number of months or years given for repayment of the loan at the time the loan was entered into.
- Identify the security, if any, for the loan.

SCHEDULE D
Income – Gifts

▶ NAME OF SOURCE *(Not an Acronym)*

 ADDRESS *(Business Address Acceptable)*

 BUSINESS ACTIVITY, IF ANY, OF SOURCE

DATE (mm/dd/yy)	VALUE	DESCRIPTION OF GIFT(S)
___/___/___	\$ _____	_____
___/___/___	\$ _____	_____
___/___/___	\$ _____	_____

▶ NAME OF SOURCE *(Not an Acronym)*

 ADDRESS *(Business Address Acceptable)*

 BUSINESS ACTIVITY, IF ANY, OF SOURCE

DATE (mm/dd/yy)	VALUE	DESCRIPTION OF GIFT(S)
___/___/___	\$ _____	_____
___/___/___	\$ _____	_____
___/___/___	\$ _____	_____

▶ NAME OF SOURCE *(Not an Acronym)*

 ADDRESS *(Business Address Acceptable)*

 BUSINESS ACTIVITY, IF ANY, OF SOURCE

DATE (mm/dd/yy)	VALUE	DESCRIPTION OF GIFT(S)
___/___/___	\$ _____	_____
___/___/___	\$ _____	_____
___/___/___	\$ _____	_____

▶ NAME OF SOURCE *(Not an Acronym)*

 ADDRESS *(Business Address Acceptable)*

 BUSINESS ACTIVITY, IF ANY, OF SOURCE

DATE (mm/dd/yy)	VALUE	DESCRIPTION OF GIFT(S)
___/___/___	\$ _____	_____
___/___/___	\$ _____	_____
___/___/___	\$ _____	_____

▶ NAME OF SOURCE *(Not an Acronym)*

 ADDRESS *(Business Address Acceptable)*

 BUSINESS ACTIVITY, IF ANY, OF SOURCE

DATE (mm/dd/yy)	VALUE	DESCRIPTION OF GIFT(S)
___/___/___	\$ _____	_____
___/___/___	\$ _____	_____
___/___/___	\$ _____	_____

▶ NAME OF SOURCE *(Not an Acronym)*

 ADDRESS *(Business Address Acceptable)*

 BUSINESS ACTIVITY, IF ANY, OF SOURCE

DATE (mm/dd/yy)	VALUE	DESCRIPTION OF GIFT(S)
___/___/___	\$ _____	_____
___/___/___	\$ _____	_____
___/___/___	\$ _____	_____

Comments: _____

Instructions – Schedule D

Income – Gifts

A gift is anything of value for which you have not provided equal or greater consideration to the donor. A gift is reportable if its fair market value is \$50 or more. In addition, multiple gifts totaling \$50 or more received during the reporting period from a single source must be reported.

It is the acceptance of a gift, not the ultimate use to which it is put, that imposes your reporting obligation. Except as noted below, you must report a gift even if you never used it or if you gave it away to another person.

If the exact amount of a gift is unknown, you must make a good faith estimate of the item's fair market value. Listing the value of a gift as "over \$50" or "value unknown" is not adequate disclosure. In addition, if you received a gift through an intermediary, you must disclose the name, address, and business activity of both the donor and the intermediary. You may indicate an intermediary either in the "source" field after the name or in the "comments" section at the bottom of Schedule D.

Commonly reportable gifts include:

- Tickets/passes to sporting or entertainment events
- Tickets/passes to amusement parks
- Parking passes not used for official agency business
- Food, beverages, and accommodations, including those provided in direct connection with your attendance at a convention, conference, meeting, social event, meal, or like gathering
- Rebates/discounts not made in the regular course of business to members of the public without regard to official status
- Wedding gifts (See Reference Pamphlet, page 16)
- An honorarium received prior to assuming office (You may report an honorarium as income on Schedule C, rather than as a gift on Schedule D, if you provided services of equal or greater value than the payment received. See Reference Pamphlet, page 10.)
- Transportation and lodging (See Schedule E.)
- Forgiveness of a loan received by you

Reminders

- Gifts from a single source are subject to a \$590 limit in 2023. (See Reference Pamphlet, page 10.)
- Code filers – you only need to report gifts from reportable sources.

Gift Tracking Mobile Application

- FPPC has created a gift tracking app for mobile devices that helps filers track gifts and provides a quick and easy way to upload the information to the Form 700. Visit FPPC's website to download the app.

You are not required to disclose:

- Gifts that were not used and that, within 30 days after receipt, were returned to the donor or delivered to a charitable organization or government agency without being claimed by you as a charitable contribution for tax purposes
- Gifts from your spouse or registered domestic partner, child, parent, grandparent, grandchild, brother, sister, and certain other family members (See Regulation 18942 for a complete list.). The exception does not apply if the donor was acting as an agent or intermediary for a reportable source who was the true donor.
- Gifts of similar value exchanged between you and an individual, other than a lobbyist registered to lobby your state agency, on holidays, birthdays, or similar occasions
- Gifts of informational material provided to assist you in the performance of your official duties (e.g., books, pamphlets, reports, calendars, periodicals, or educational seminars)
- A monetary bequest or inheritance (However, inherited investments or real property may be reportable on other schedules.)
- Personalized plaques or trophies with an individual value of less than \$250
- Campaign contributions
- Up to two tickets, for your own use, to attend a fundraiser for a campaign committee or candidate, or to a fundraiser for an organization exempt from taxation under Section 501(c)(3) of the Internal Revenue Code. The ticket must be received from the organization or committee holding the fundraiser.
- Gifts given to members of your immediate family if the source has an established relationship with the family member and there is no evidence to suggest the donor had a purpose to influence you. (See Regulation 18943.)
- Free admission, food, and nominal items (such as a pen, pencil, mouse pad, note pad or similar item) available to all attendees, at the event at which the official makes a speech (as defined in Regulation 18950(b)(2)), so long as the admission is provided by the person who organizes the event.
- Any other payment not identified above, that would otherwise meet the definition of gift, where the payment is made by an individual who is not a lobbyist registered to lobby the official's state agency, where it is clear that the gift was made because of an existing personal or business relationship unrelated to the official's position and there is no evidence whatsoever at the time the gift is made to suggest the donor had a purpose to influence you.

To Complete Schedule D:

- Disclose the full name (not an acronym), address, and, if a business entity, the business activity of the source.
- Provide the date (month, day, and year) of receipt, and disclose the fair market value and description of the gift.

SCHEDULE E
Income – Gifts
Travel Payments, Advances,
and Reimbursements

Name
Danny Sauter

- Mark either the gift or income box.
- Mark the “501(c)(3)” box for a travel payment received from a nonprofit 501(c)(3) organization or the “Speech” box if you made a speech or participated in a panel. Per Government Code Section 89506, these payments may not be subject to the gift limit. However, they may result in a disqualifying conflict of interest.
- For gifts of travel, provide the travel destination.

▶ NAME OF SOURCE *(Not an Acronym)*

ADDRESS *(Business Address Acceptable)*

CITY AND STATE

501 (c)(3) or DESCRIBE BUSINESS ACTIVITY, IF ANY, OF SOURCE

DATE(S): ____/____/____ - ____/____/____ AMT: \$_____
(If gift)

▶ MUST CHECK ONE: Gift -or- Income

Made a Speech/Participated in a Panel

Other - Provide Description _____

▶ If Gift, Provide Travel Destination _____

▶ NAME OF SOURCE *(Not an Acronym)*

ADDRESS *(Business Address Acceptable)*

CITY AND STATE

501 (c)(3) or DESCRIBE BUSINESS ACTIVITY, IF ANY, OF SOURCE

DATE(S): ____/____/____ - ____/____/____ AMT: \$_____
(If gift)

▶ MUST CHECK ONE: Gift -or- Income

Made a Speech/Participated in a Panel

Other - Provide Description _____

▶ If Gift, Provide Travel Destination _____

▶ NAME OF SOURCE *(Not an Acronym)*

ADDRESS *(Business Address Acceptable)*

CITY AND STATE

501 (c)(3) or DESCRIBE BUSINESS ACTIVITY, IF ANY, OF SOURCE

DATE(S): ____/____/____ - ____/____/____ AMT: \$_____
(If gift)

▶ MUST CHECK ONE: Gift -or- Income

Made a Speech/Participated in a Panel

Other - Provide Description _____

▶ If Gift, Provide Travel Destination _____

▶ NAME OF SOURCE *(Not an Acronym)*

ADDRESS *(Business Address Acceptable)*

CITY AND STATE

501 (c)(3) or DESCRIBE BUSINESS ACTIVITY, IF ANY, OF SOURCE

DATE(S): ____/____/____ - ____/____/____ AMT: \$_____
(If gift)

▶ MUST CHECK ONE: Gift -or- Income

Made a Speech/Participated in a Panel

Other - Provide Description _____

▶ If Gift, Provide Travel Destination _____

Comments: _____

Instructions – Schedule E

Travel Payments, Advances, and Reimbursements

Travel payments reportable on Schedule E include advances and reimbursements for travel and related expenses, including lodging and meals.

Gifts of travel may be subject to the gift limit. In addition, certain travel payments are reportable gifts, but are not subject to the gift limit. To avoid possible misinterpretation or the perception that you have received a gift in excess of the gift limit, you may wish to provide a specific description of the purpose of your travel. (See the FPPC fact sheet entitled “Limitations and Restrictions on Gifts, Honoraria, Travel, and Loans” to read about travel payments under section 89506(a).)

You are not required to disclose:

- Travel payments received from any state, local, or federal government agency for which you provided services equal or greater in value than the payments received, such as reimbursement for travel on agency business from your government agency employer.
- A payment for travel from another local, state, or federal government agency and related per diem expenses when the travel is for education, training or other inter-agency programs or purposes.
- Travel payments received from your employer in the normal course of your employment that are included in the income reported on Schedule C.
- A travel payment that was received from a nonprofit entity exempt from taxation under Internal Revenue Code Section 501(c)(3) for which you provided equal or greater consideration, such as reimbursement for travel on business for a 501(c)(3) organization for which you are a board member.

Note: Certain travel payments may not be reportable if reported via email on Form 801 by your agency.

To Complete Schedule E:

- Disclose the full name (not an acronym) and address of the source of the travel payment.
- Identify the business activity if the source is a business entity.
- Check the box to identify the payment as a gift or income, report the amount, and disclose the date(s).
 - **Travel payments are gifts** if you did not provide services that were equal to or greater in value than the payments received. You must disclose gifts totaling \$50 or more from a single source during the period covered by the statement.

When reporting travel payments that are gifts, you must provide a description of the gift, the **date(s)** received, and the **travel destination**.

- **Travel payments are income** if you provided services that were equal to or greater in value than the

payments received. You must disclose income totaling \$500 or more from a single source during the period covered by the statement. You have the burden of proving the payments are income rather than gifts. When reporting travel payments as income, you must describe the services you provided in exchange for the payment. You are not required to disclose the date(s) for travel payments that are income.

Example:

City council member MaryClaire Chandler is the chair of a 501(c)(6) trade association, and the association pays for MaryClaire's travel to attend its meetings. Because MaryClaire is deemed to be providing equal or greater consideration for the travel payment by virtue of serving on the board, this payment may be reported as income. Payments for MaryClaire to attend other events for which they are not providing services are likely considered gifts.

▶ NAME OF SOURCE (Not an Acronym)	
Health Services Trade Association	
ADDRESS (Business Address Acceptable)	
1230 K Street, Suite 610	
CITY AND STATE	
Sacramento, CA	
<input type="checkbox"/> 501 (c)(3) or DESCRIBE BUSINESS ACTIVITY, IF ANY, OF SOURCE	
Association of Healthcare Workers	
DATE(S):	AMT. \$ 550.00
(if gift)	
▶ MUST CHECK ONE: <input type="checkbox"/> Gift -or- <input checked="" type="checkbox"/> Income	
<input type="radio"/> Made a Speech/Participated in a Panel	
<input checked="" type="radio"/> Other - Provide Description <u>Travel reimbursement for board meeting.</u>	
▶ If Gift, Provide Travel Destination _____	

Note that the same payment from a 501(c)(3) would NOT be reportable.

Example:

Mayor Kim travels to China on a trip organized by China Silicon Valley Business Development, a California nonprofit, 501(c)(6) organization. The Chengdu Municipal People's Government pays for Mayor Kim's airfare and travel costs, as well as meals and lodging during the trip. The trip's agenda shows that the trip's purpose is to promote job creation and economic activity in China and in Silicon Valley, so the trip is reasonably related to a governmental purpose.

▶ NAME OF SOURCE (Not an Acronym)	
Chengdu Municipal People's Government	
ADDRESS (Business Address Acceptable)	
2 Caoshi St, CaoShiJie, Qingyang Qu, Chengdu Shi,	
CITY AND STATE	
Sichuan Sheng, China, 610000	
<input type="checkbox"/> 501 (c)(3) or DESCRIBE BUSINESS ACTIVITY, IF ANY, OF SOURCE	
DATE(S):	AMT. \$ 3,874.38
(if gift)	
▶ MUST CHECK ONE: <input checked="" type="checkbox"/> Gift -or- <input type="checkbox"/> Income	
<input type="radio"/> Made a Speech/Participated in a Panel	
<input checked="" type="radio"/> Other - Provide Description <u>Travel reimbursement for trip to China.</u>	
▶ If Gift, Provide Travel Destination <u>Sichuan Sheng, China</u>	

Thus, Mayor Kim must report the gift of travel, but the gift is exempt from the gift limit. In this case, the travel payments are not subject to the gift limit because the source is a foreign government and because the travel is reasonably related to a governmental purpose. (Section 89506(a)(2).) Note that Mayor Kim could be disqualified from participating in or making decisions about The Chengdu Municipal People's Government for 12 months. Also note that if China Silicon Valley Business Development (a 501(c)(6) organization) paid for the travel costs rather than the governmental organization, the payments would be subject to the gift limits. (See the FPPC fact sheet, Limitations and Restrictions on Gifts, Honoraria, Travel and Loans, at www.fppc.ca.gov.)



CITY AND COUNTY OF SAN FRANCISCO
DEPARTMENT OF ELECTIONS

John Arntz, Director

Candidate Statement of Qualifications
(CAEC §§ 13307-13308)
November 5, 2024, General Election

Official Filing Form
2024 JUN 10 AM 10:35
DEPARTMENT OF ELECTIONS

Candidate Name: Danny Sauter

Office Sought: Board of Supervisors, District 3

By: ms County Elections Official

Date Issued: 6/8/24

Please complete the following sections:

- 1
- I will NOT file a Candidate Statement of Qualifications
 - I will file a Candidate Statement of Qualifications
 - I will send an electronic copy of my statement in Word format to the Department at publications@sfgov.org no later than 5:00 p.m. of the next working day after the close of the nomination period.
- Signature of Candidate: _____ Date _____

2 *This statement will be reproduced exactly as written. You may not make changes or corrections after the statement has been submitted. Please type or print neatly. If handwritten information or a revision is unclear, Department staff will interpret the provided information to the best of their abilities. This interpretation is final.*

3 Name as it will appear with statement: Danny Sauter
My occupation is: Neighborhood Center Director
My qualifications are:

Keep Text Within the Vertical Lines. Word count starts here:

I will be an independent voice in City Hall ^{to} that will fight for better results: safer neighborhoods, cleaner streets, more housing, and a vibrant and thriving San Francisco.

I'm a 10+ year resident of District 3, a renter, and a community organizer. As the Executive Director of San Francisco Neighborhood Centers Together, I've expanded programs to serve thousands of low-income families, youth, and immigrants in Chinatown, Russian Hill, and North Beach. As the President of my neighborhood association, I worked on legislation to fill empty storefronts, organized safety town halls, started the North Beach Farmers Market, and fought for more affordable housing.

As your next District 3 Supervisor, I will:

- Hire more first responders, from police officers to 911 dispatchers, to keep our communities safe
- Make it easier for new homes to be built and strengthen renter protections
- Fill vacant storefronts on Polk Street, expand the Central Subway to North Beach and Fisherman's Wharf, and create new open space in Lower Nob Hill
- Expand drug treatment programs, arrest drug dealers, and lower barriers to recovery
- Add 1,500 new trash cans and expand street cleaning
- Reimagine our Downtown with more housing and clean and safe streets

I'm proudly endorsed by:

Senator Scott Wiener
Supervisor Matt Dorsey
Supervisor Joel Engardio
Sheriff Paul Miyamoto
Nancy Tung, San Francisco Democratic Party Chair
LiUNA Laborers Local 261
Nor Cal Carpenters Union

■ Danny Sauter

Learn more at www.DannyD3.com or call me: (415) 562-6441



General Instructions – Candidate Statement

1. Submission Deadline

Candidate statement must be submitted to the Department of Elections no later than 5 p.m., Tuesday, June 11, 2024. If a Candidate does not file a Candidate Statement with the Department of Elections by that time, the candidate's statement will not appear in the Voter Information Pamphlet. On Wednesday, June 12, 2024, the Department of Elections will allow Candidates to review and correct typeset Statements.

Candidates are strongly encouraged to submit an electronic copy with the signed and dated hard copy of their statement (Microsoft Word format preferred). Where a discrepancy exists between the hard copy and electronic copy, the hard copy will be relied upon for all purposes.

The statements filed shall remain confidential until the expiration of the filing deadline. (CAEC §13311)

2. Statements are printed as submitted, no changes or corrections after the filing deadline

Type or print your statement neatly. Proofread your statement carefully before submitting it. Statements will be printed as submitted. You may not make changes or corrections after the deadline for filing. Errors in spelling, punctuation, grammar, or intent will not be corrected by any official agency.

Nothing in this section shall be deemed to make any statement or the authors thereof free from any civil or criminal action or penalty because of any false, slanderous, or libelous statement offered for printing or contained in the Voter Information Pamphlet.

Any candidate who knowingly makes a false statement of a material fact in a Candidate's Statement, with the intent to mislead the voters in connection with their campaign for nomination or election to a nonpartisan office, is punishable by a fine not to exceed one thousand dollars (\$1,000).

General
Instructions

4 3. Word Count (CAEC §§9, 13307)

- i. Candidate statement is limited to a maximum of 200 words
- ii. The 200-word count begins after the preprinted introduction: "My qualifications are:"
- iii. "San Francisco" and other proper nouns count as one word. Each name, including middle initial, will count as a word.
- iv. If you include the names of nominators or supporters, the names and any identification will be counted towards the 200-word limit. If you include names of people for whom you have not submitted a Nomination Paper, you must include letters of endorsement from these individuals with original signatures.
- v. The statement of each candidate will be printed in type of uniform size and darkness, and with uniform spacing. Bold, italic, and underlined text will not be used.

4. Restrictions (CAEC §13307, 18351) Your statement **shall not** include any of the following:

- i. Your party affiliation
- ii. Membership activity in partisan political organizations
- iii. Reference to other candidates for office or to another your qualifications

5. Candidate Statement Review Period

- i. On Wednesday, June 12, 2024, Candidates will be permitted to review and correct typeset statements.
- ii. Beginning noon on Wednesday, June 12, 2024, the public may review submitted candidate statements. This period ends Monday, June 24, 2024 at noon.

AUTHORIZATION OF ENDORSEMENT BY INDIVIDUAL

SATTELIN CO
FILE

Date: 6/6/24

2024 JUN 10 AM 10:52
DEPARTMENT OF ELECTIONS

I, Senator Scott Wiener wish to endorse (or support)

(Printed name of endorser)

Danny Sauter on their "Candidate Statement of Qualifications", for

(Name of candidate)

the office of District 3 Supervisor in the upcoming November 5, 2024 Consolidated

(Elective office)

General Election.

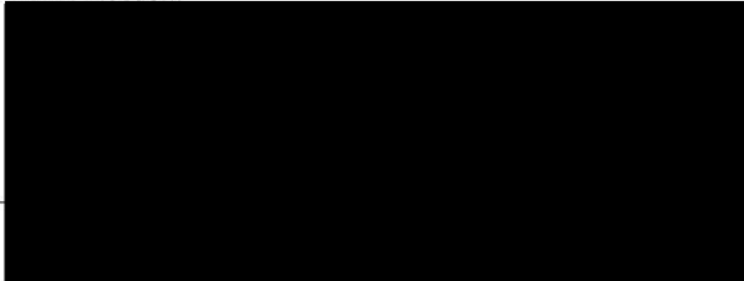

AUTHORIZATION OF ENDORSEMENT BY ORGANIZATION

USE ORGANIZATION'S LETTERHEAD

Date: _____

The _____ endorses (or supports)

(Printed name of endorser)

_____ on their candidate statement, for the office of

(Name of candidate)

_____ in the upcoming November 5, 2024 Consolidated

(Elective office)

General Election.

By: _____

(Printed Name of authorized representative)

Signature: _____

(Signature of authorized representative)

Title: _____

(Authorized officer of the organization)

AUTHORIZATION OF ENDORSEMENT BY INDIVIDUAL

SAN FRANCISCO
FILED

2024 JUN 10 AM 10:52

DEPARTMENT OF ELECTIONS

Date: JUNE 7, 24

I, MATT DORSEY wish to endorse (or support)
(printed name of endorser)

DANNY SAUTER on their "Candidate Statement of Qualifications," for the office of
(name of Candidate)

SUPERVISOR in the upcoming November 5, 2024 Consolidated General
(elective office)

Election.



AUTHORIZATION OF ENDORSEMENT BY INDIVIDUAL

SAN FRANCISCO

FILED

2024 JUN 10 AM 10:52

DEPARTMENT OF ELECTIONS

Date: 6-5-24

I, Joel Engardio wish to endorse (or support)
(printed name of endorser)

Danny Sauter on their "Candidate Statement of Qualifications," for the office of
(name of Candidate)

Supervisor District 3 in the upcoming November 5, 2024 Consolidated General
(elective office)

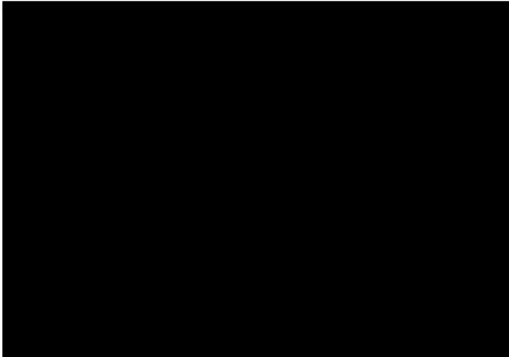

AUTHORIZATION OF ENDORSEMENT BY INDIVIDUAL

Date: 6/9/2024

SAN FRANCISCO
FILED

2024 JUN 10 AM 10:52

DEPARTMENT OF ELECTIONS

I, PAUL MIYAMOTO wish to endorse (or support)

(Printed name of endorser)

Danny Sauter on their "Candidate Statement of Qualifications", for

(Name of candidate)

the office of Supervisor in the upcoming November 5, 2024 Consolidated

(Elective office)

General Election.

AUTHORIZATION OF ENDORSEMENT BY INDIVIDUAL

Date: _____

I, _____ wish to endorse (or support)

(Printed name of endorser)

_____ on their "Candidate Statement of Qualifications", for

(Name of candidate)

the office of _____ in the upcoming November 5, 2024 Consolidated

(Elective office)

General Election.

Signature of endorser

AUTHORIZATION OF ENDORSEMENT BY INDIVIDUAL

SAN FRANCISCO
2024 JUN 10 AM 10:52
DEPARTMENT OF ELECTIONS

Date: June 5, 2024

I, Nancy Tung wish to endorse (or support)
(printed name of endorser)

Danny Sauter on their "Candidate Statement of Qualifications," for the office of
(name of Candidate)

District 3 Supervisor in the upcoming November 5, 2024 Consolidated General
(elective office)

Election.





SAN FRANCISCO
FILE
2024 JUN 10 AM 10:52
DEPARTMENT OF ELECTIONS

LIUNA Laborers Local 261
Office: 3271 18th Street, San Francisco, CA 94110
Phone: (415) 826-4550
Fax: (415) 826-1948

AUTHORIZATION OF ENDORSEMENT BY ORGANIZATION

Date: June 7 2024

I, LIUNA LOCAL 261 wish to endorse (or support)
(printed name of endorser)

Danny Sauter on their "Candidate Statement of Qualifications," for the office of
(name of Candidate)

District 3 Supervisor in the upcoming November 5, 2024 Consolidated General
(elective office)

Election.

By: VINCENT JAMES COURTNEY

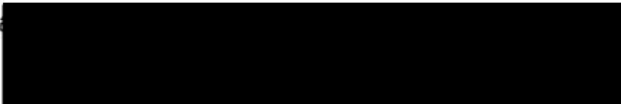
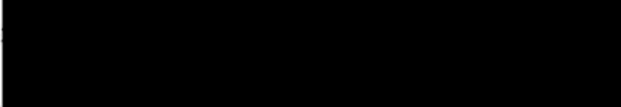
Printed Name: 
Signature: 

Signature of authorized representative

ELECTED

Title: BOARDMEMBER | POLITICAL DIRECTOR

Authorized officer of the organization



NOR CAL
CARPENTERS
UNION

265 Hegenberger Road
Suite 200
Oakland, CA 94621

SAN JUAN CO
FILE
2024 JUN 10 AM 10:52
DEPARTMENT OF ELECTIONS

AUTHORIZATION OF ENDORSEMENT BY ORGANIZATION

Date: 6-6-2024

I, SEAN T. Mc GARRY wish to endorse (or support)
(printed name of endorser)

DANNY SWARTER on their "Candidate Statement of Qualifications," for the office of
(name of Candidate)

SF D3 SUPERVISOR in the upcoming November 5, 2024 Consolidated General
(elective office)

Election.

By: SEAN T. Mc GARRY

Printed Name of authorized representative

Signature

Signature of authorized representative

Title: SENIOR FIELD REPRESENTATIVE.

Authorized officer of the organization