



San Francisco Juvenile Probation Department

2017 Statistical Report

1/1/17 to 12/31/17

Allen A. Nance
Chief Probation Officer

Created by
Jose Luis Perla
IT Director
Information Technology Unit
375 Woodside Avenue
San Francisco, CA 94127
(415) 753-7686
jose.perla@sfgov.org

1/31/2018



City and County of San Francisco Juvenile Probation Department

ALLEN A. NANCE
CHIEF PROBATION OFFICER

375 WOODSIDE AVENUE
SAN FRANCISCO, CA 94127
(415) 753-7556

March 8, 2018

re: 2017 SFJPD Annual Statistical Report

Dear Colleagues and Friends:

The San Francisco Juvenile Probation Department 2017 Annual Statistical Report is now available. This report reflects referrals to our juvenile justice system and the outcomes of the youths brought to our attention as a result of allegations of criminal conduct in the community. The investments and trust of the community directly supports the work of the juvenile justice system in the furtherance of our commitment to better outcomes for youth and their families.

Overall reductions in referrals to juvenile probation, and reductions in our juvenile hall population, have allowed us to continue our focus toward re-purposing vacant units in favor of the development of vocational opportunities that further enhance the knowledge, skills, and competencies of detained youth. Our community-based probation service partnerships allow youths to reside in their neighborhoods, linked to programs and services that provide meaningful opportunities for engagement, treatment, guidance and support.

This year, the Juvenile Probation Department will implement *Augustus*, a new case and information management system that will improve and enhance our capacity to collect and analyze information regarding the youths and families we serve. As 2018 brings forth the implementation of a new case management system, we eagerly anticipate the depth and scope of information that we can provide to the public helping to meet our goals toward increased transparency.

I hope that this report will provide you with valuable information and serve as a useful analytical tool.

Sincerely,

A handwritten signature in blue ink, appearing to read "Allen A. Nance".

Chief Allen A. Nance

Table of Contents

Statistical Reports

Five-Year Statistical Summary All Juvenile Hall Bookings1
Five-Year Statistical Summary Petition Outcome.....2

Juvenile Probation Referrals

Unduplicated Count of Juvenile Probation Referrals by Gender,
Race/Ethnic Origin, and Age3
Unduplicated Count of Juvenile Probation Referrals by Geographical
Residence of Youth – San Francisco Zip Code4
Unduplicated Count of Juvenile Probation Referrals by Geographical
Residence of Youth – Map of Supervisorial Districts Boundaries5
Unduplicated Count of Juvenile Probation Referrals by Geographical
Residence of Youth – Map of San Francisco Zip Code Boundaries6
Duplicated Count of Juvenile Probation Referrals by Gender,
Race/Ethnic Origin, and Age at Referral7
Duplicated Count of Juvenile Probation Referrals for Criminal Offenses8

Juvenile Hall Bookings (Detentions)

Unduplicated Count of Juvenile Hall Bookings for Criminal Offenses by Gender,
Race/Ethnic Origin, and Age9
Unduplicated Count of Juvenile Hall Bookings for Criminal Offenses by Geographical
Residence of Youth – *Map of Supervisorial Districts Boundaries*10
Unduplicated Count of Juvenile Hall Bookings for Criminal Offenses by Geographical
Residence of Youth – *Map of San Francisco Zip Code Boundaries*11
Unduplicated Count of Juvenile Hall Bookings for Criminal Offenses
– Five-Year Comparison by Geographical Residence of Youth12

Unduplicated Count of Juvenile Hall Bookings– Analysis of the Prior Arrests for Criminal Offenses of Youth Admitted to Detention (<i>Line Chart</i>)	13
Duplicated Count of Juvenile Hall Bookings for Criminal Offenses By Year 2006 – 2017 (<i>Line Chart</i>).....	14
Duplicated Count of Juvenile Hall Bookings by Most to Least Serious Detention Reasons using Department of Justice Summary Code.....	15
Duplicated Count of Juvenile Hall Bookings for Criminal Offenses By Referral Source.....	16
Duplicated Count of Juvenile Hall Bookings for Criminal Offenses By FBI Part I and Part II Crimes	17
Duplicated Count of Juvenile Hall Bookings for Criminal Offenses By Gender, Crime Type and Offense Degree Level.....	18
Duplicated Count of Juvenile Hall Bookings for Criminal Offenses By Race/Ethnic Origin, Crime Type and Offense Degree Level.....	19

Petitions Filed

Duplicated Count of Petitions Filed by Most to Least Serious Petition Reasons using Department of Justice Summary Code	20
Duplicated Count of Petitions Filed for Criminal Offenses By Gender, Crime Type and Offense Degree Level.....	21
Duplicated Count of Petitions Filed for Criminal Offenses By Race/Ethnic Origin, Crime Type and Offense Degree Level.....	22

Petitions Sustained

Duplicated Count of Petitions Sustained by Most to Least Serious
Petition Sustained using Department of Justice Summary Code.....23

Duplicated Count of Petitions Sustained for Criminal Offenses
By Gender, Crime Type and Offense Degree Level.....24

Duplicated Count of Petitions Sustained for Criminal Offenses
By Race/Ethnic Origin, Crime Type and Offense Degree Level.....25

Graphics

2017 Juvenile Hall Average Daily Population26

2017 Juvenile Hall Average Length of Stay27

2017 Juvenile Court Processing of Law Violation Cases.....28

Juvenile Justice System Terms

Juvenile Justice Terms29

Appendix

Profile of Girls 1-10

Probation Violations 1-05

Profile of Domestic Violence Offenders 2016-2017 1-08

San Francisco Juvenile Probation Department
 All Juvenile Hall Bookings
 Statistical Summary
 2013-2017

						2013-2017
	Year	Year	Year	Year	Year	Percent
	2013	2014	2015	2016	2017	Change
All Referrals*	1,594	1,392	1,204	1,189	1,277	-19.9%
Petitions Filed	757	622	490	542	637	-15.9%
% Petitions Filed	47.5%	44.7%	40.7%	45.6%	49.9%	
Referrals resulting in a booking						
All Juvenile Hall Bookings	856	746	704	753	751	-12.27%
Average Length of Stay	27	31	26	20	19	-29.63%
Average Daily Population	74	70	56	45	45	-39.19%
% of Referrals Detained	53.7%	53.6%	58.5%	63.3%	58.8%	

*Includes Court Orders, Violation of Probation, Home Detention Failures, Warrants, Transfers from other Counties, Citations, Certifications from Adult Court, Placement Failures, Log Cabin Medical plus all criminal offenses.

2017 Referrals	Count	%
Bookings	751	58.81%
Citations	408	31.95%
Other	118	9.24%
Total All Referrals	1,277	100.00%

Other Referrals	Count	%
602 WI Petition Filed	2	1.69%
777 WI Petition Filed	56	47.46%
Courtesy Supervision	1	0.85%
Transfer In From Other County	59	50.00%
Total	118	100.00%

Terms and Definitions

Juvenile Probation Referrals - All cases referred to the probation department for purposes of screening. These referrals may or may not result in a booking or petition for adjudication of wardship.

Juvenile Hall Referrals - All cases referred to Juvenile Hall for booking purposes. A youth may or may not be booked into juvenile hall depending on their score on the DRI (Detention Risk Instrument) or other exclusions.

Juvenile Hall Bookings - All youth booked into Juvenile Hall.

San Francisco Juvenile Probation Department
Statistical Summary
2013-2017

						2013-2017
	Year	Year	Year	Year	Year	Percent
	2013	2014	2015	2016	2017	Change
All Referrals*	1,594	1,392	1,204	1,189	1,277	-19.9%
Petitions Filed	757	622	490	542	637	-15.9%
% Petitions Filed	47.5%	44.7%	40.7%	45.6%	49.9%	
Outcome						
Log Cabin Ranch School	23	17	30	21	20	-13.04%
Department of Juvenile Justice (DJJ)	4	4	1	2	4	0.00%
Ward Probation	210	167	148	133	155	-26.19%
Non-Ward Probation (725a WI)	39	26	11	24	38	-2.56%
Out-of-home Placement	93	122	74	77	60	-35.48%
Informal Probation (654 WI)	70	66	33	36	43	-38.57%
Remand to Adult Court (707)	2	0	0	0	0	-100.00%
Transfer Out to Another County	142	107	80	91	78	-45.07%
Petition Sustained	456	318	369	252	312	-31.58%
Petition Dismissed	176	129	127	111	116	-34.09%

*Includes Court Orders, Violation of Probation, Home Detention Failures, Warrants, Transfers from other Counties, Citations, Certifications from Adult Court, Placement Failures, Log Cabin Medical plus all criminal offenses.

The total number of outcome (court dispositions) will not agree with the number of petitions and referrals since some petitions filed in 2017 will be decided in 2018 and multiple petitions are combined with one final outcome only. Not all referrals resulted in a petition filed.

Terms and Definitions

Juvenile Probation Referrals - All cases referred to the probation department for purposes of screening. These referrals may or may not result in a booking or petition for adjudication of wardship.

Juvenile Hall Referrals - All cases referred to Juvenile Hall for booking purposes. A youth may or may not be booked into juvenile hall depending on their score on the DRI (Detention Risk Instrument) or other exclusions.

Juvenile Hall Bookings - All youth booked into Juvenile Hall.

Petition - A formal statement by the District Attorney's Office alleging that the juvenile is delinquent for committing specified offense.

Petition Sustained - Charges are found true.

Court Disposition (Outcome)

The court has a number of "dispositional" alternatives. They can dismiss the case, transfer to jurisdiction of residence, make the youth a ward of the court, place him/her on informal probation or non-ward probation. More stringent alternatives could be a commitment to out of home placement, Log Cabin Ranch or the Department of Juvenile Justice (DJJ).

Calendar Year 2017
 San Francisco Juvenile Probation Department
 Unduplicated Count of Juvenile Probation Referrals
 N=746

Gender	Count	%
FEMALE	223	29.89%
MALE	523	70.11%
Total	746	100.00%

Race/Ethnic Origin	Count	%
AFRICAN AMERICAN	415	55.63%
AMERICAN INDIAN	2	0.27%
CAMBODIAN	2	0.27%
CHINESE	12	1.61%
FILIPINO	9	1.21%
HISPANIC	196	26.27%
OTHER	30	4.02%
OTHER ASIAN	5	0.67%
PACIFIC ISLANDER	3	0.40%
SAMOAN	22	2.95%
VIETNAMESE	3	0.40%
WHITE	47	6.30%
Total	746	100.00%

Age on 1/1/18	Count	%
Under 10	0	0.00%
11	5	0.67%
12	9	1.21%
13	25	3.35%
14	59	7.91%
15	95	12.73%
16	176	23.59%
17	203	27.21%
18	145	19.44%
Over 18	29	3.89%
Total	746	100.00%

Calendar Year 2017
San Francisco Juvenile Probation Department
Unduplicated Count of Juvenile Probation Referrals
N=746

Zip Code		Count	%
94102	Tenderloin/Western Addition	23	3.08%
94103	South of Market	34	4.56%
94105	Rincon Hill	1	0.13%
94107	Potrero Hill	25	3.35%
94108	Chinatown	0	0.00%
94109	Russian Hill/Polk Gulch	13	1.74%
94110	Inner Mission	43	5.76%
94111	Telegraph Hill/Waterfront	1	0.13%
94112	Ingleside/Excelsior	49	6.57%
94114	Castro/Eureka Valley	5	0.67%
94115	Western Addition	34	4.56%
94116	Parkside	14	1.88%
94117	Haight Ashbury/L Western Addition	17	2.28%
94118	Inner Richmond	4	0.54%
94121	Outer Richmond	13	1.74%
94122	Sunset	3	0.40%
94123	Marina/Cow Hollow	0	0.00%
94124	Bayview/Hunters Point	153	20.51%
94127	Miraloma/Sunnyside	7	0.94%
94130	Treasure Island	19	2.55%
94131	Twin Peaks/Glen Park	8	1.07%
94132	Lake Merced	11	1.47%
94133	North Beach	8	1.07%
94134	Visitacion Valley/Portola	55	7.37%
	<i>Non-San Francisco and Unavailable</i> ¹	206	27.61%
	Total	746	100.00%
	¹ Non-San Francisco and Unavailable	Count	%
	OAKLAND	43	20.87%
	RICHMOND	15	7.28%
	UNAVAILABLE	12	5.83%
	VALLEJO	10	4.85%
	ANTIOCH	10	4.85%
	PITTSBURG	8	3.88%
	DALY CITY	8	3.88%
	<i>OTHER CITIES</i> ²	100	48.54%
	Total	206	100.00%

²Account for 54 cities with a minimum count of 1, maximum count of 6, and average of 2

San Francisco Juvenile Probation Department
2017 Unduplicated Count of Juvenile Probation Referrals
By Geographical Residence of Youth
Supervisorial District Boundaries
N=746¹

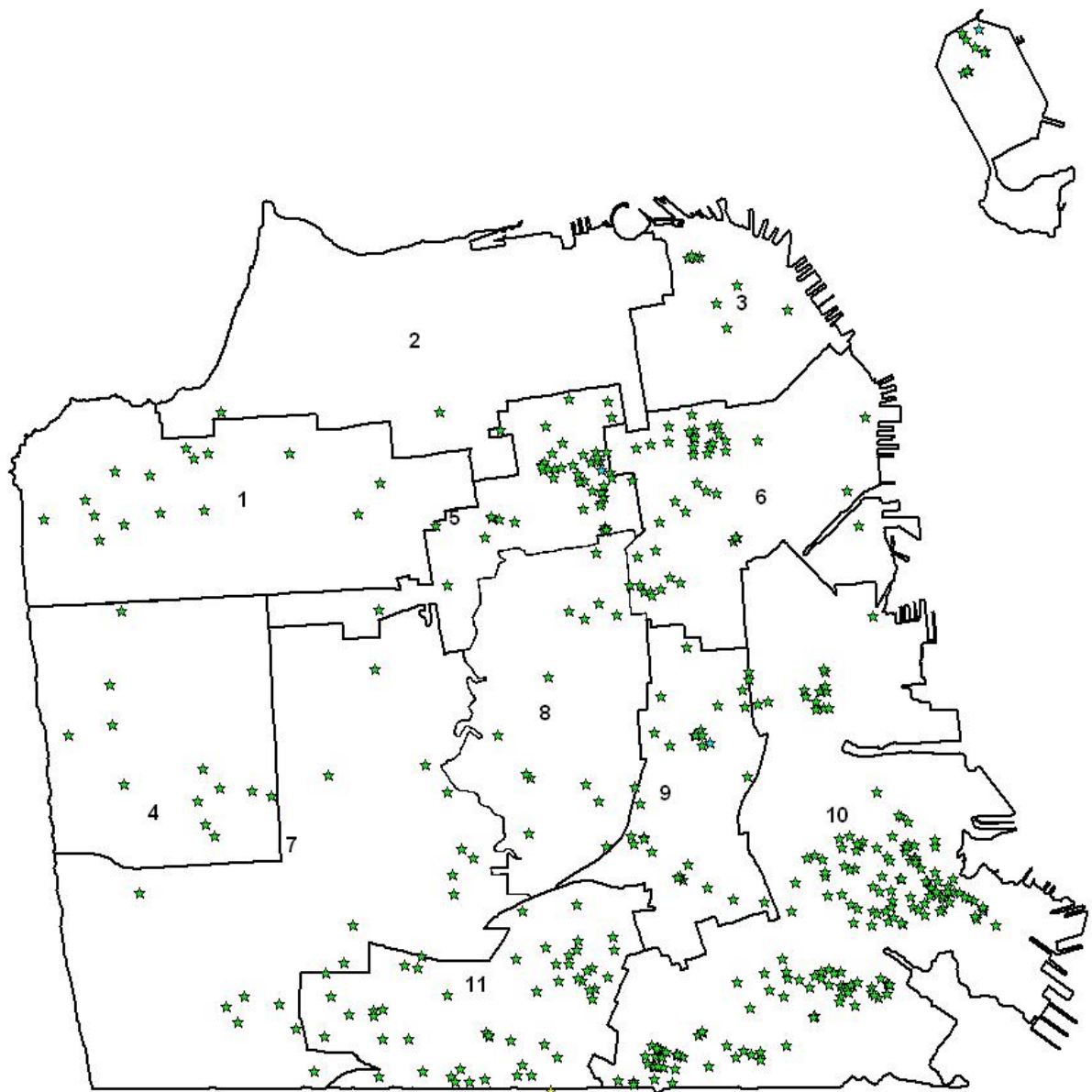

¹San Francisco = 540 (72.39%)
Non-San Francisco = 206 (27.61%)

**San Francisco Juvenile Probation Department
2017 Unduplicated Count of Juvenile Probation Referrals
By Geographical Residence of Youth
San Francisco Zip Code Boundaries
N=746¹**

¹San Francisco = 540 (72.39%)
Non-San Francisco = 206 (27.61%)

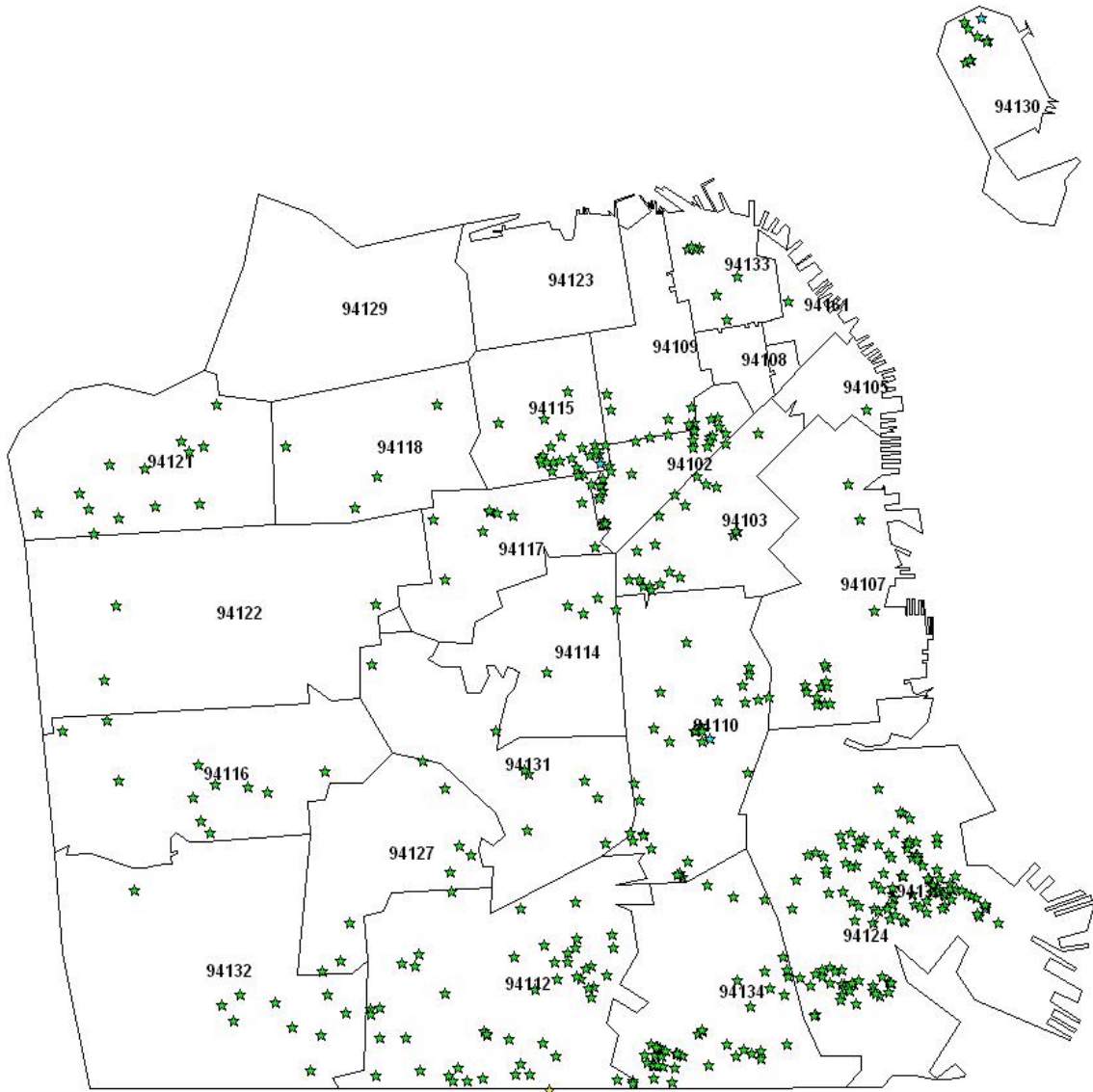

Calendar Year 2017
San Francisco Juvenile Probation Department
Duplicated Count of Juvenile Probation Referrals
N=1,277

Gender	Count	%
FEMALE	346	27.09%
MALE	931	72.91%
Total	1,277	100.00%

Race/Ethnic Origin	Count	%
AFRICAN AMERICAN	755	59.12%
AMERICAN INDIAN	4	0.31%
CAMBODIAN	2	0.16%
CHINESE	12	0.94%
FILIPINO	10	0.78%
HISPANIC	324	25.37%
OTHER	39	3.05%
OTHER ASIAN	6	0.47%
PACIFIC ISLANDER	6	0.47%
SAMOAN	45	3.52%
VIETNAMESE	3	0.23%
WHITE	71	5.56%
Total	1,277	100.00%

Age at Referral	Count	%
Under 11	2	0.16%
11	16	1.25%
12	19	1.49%
13	97	7.60%
14	143	11.20%
15	241	18.87%
16	340	26.62%
17	345	27.02%
18	66	5.17%
Over 18	8	0.63%
Total	1,277	100.00%

San Francisco Juvenile Probation Department
 Duplicated Count of Juvenile Probation Referrals -Criminal Offenses
 2005-2017

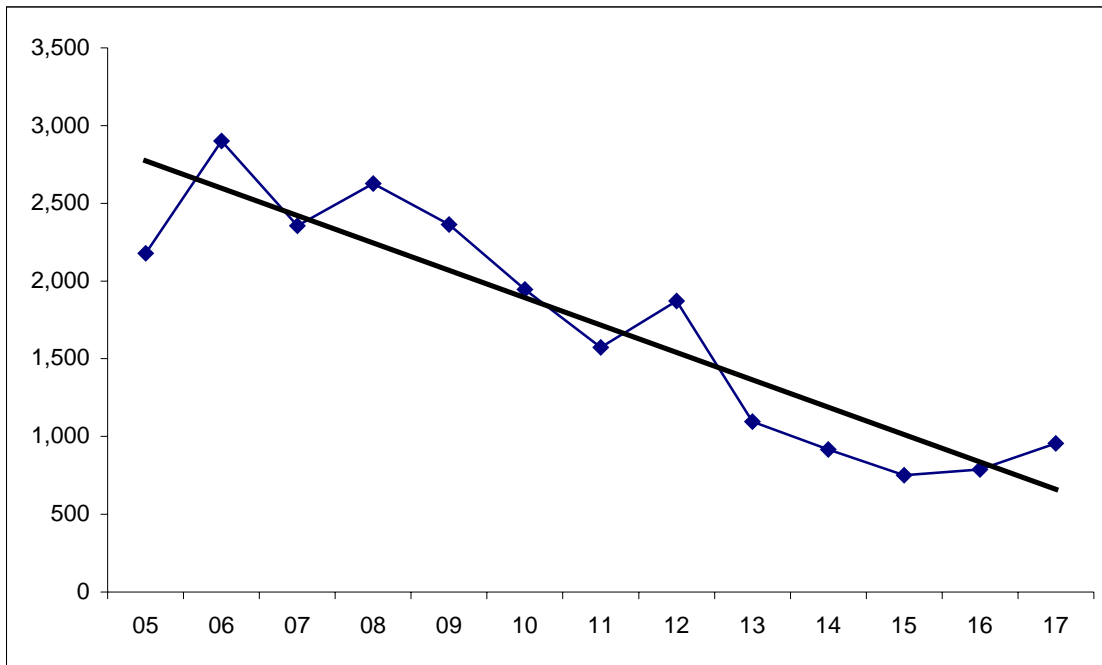

Year	Referrals
05	2,179
06	2,900
07	2,356
08	2,628
09	2,364
10	1,945
11	1,573
12	1,871
13	1,095
14	916
15	752
16	789
17	955

Gender	2005	2006	2007	2008	2009	2010	2011	2012	2013	2014	2015	2016	2017
Male	1,593	2,075	1,646	1,892	1,671	1,378	1,134	1,357	789	699	561	577	694
Female	586	825	710	736	693	567	439	514	306	217	191	212	261
Total	2,179	2,900	2,356	2,628	2,364	1,945	1,573	1,871	1,095	916	752	789	955

Calendar Year 2017
San Francisco Juvenile Probation Department
Unduplicated Count of Juvenile Hall Bookings
Criminal Offenses
N=354

Gender	Count	%
FEMALE	84	23.73%
MALE	270	76.27%
Total	354	100.00%

Race/Ethnic Origin	Count	%
AFRICAN AMERICAN	201	56.78%
AMERICAN INDIAN	2	0.56%
CAMBODIAN	1	0.28%
CHINESE	4	1.13%
HISPANIC	104	29.38%
OTHER	12	3.39%
OTHER ASIAN	1	0.28%
PACIFIC ISLANDER	1	0.28%
SAMOAN	12	3.39%
WHITE	16	4.52%
Total	354	100.00%

Age on 1/1/18	Count	%
11	2	0.56%
12	1	0.28%
13	14	3.95%
14	36	10.17%
15	50	14.12%
16	90	25.42%
17	92	25.99%
18	67	18.93%
Over 18	2	0.56%
Total	354	100.00%

San Francisco Juvenile Probation Department
2017 Unduplicated Count of Juvenile Hall Bookings
Criminal Offenses
By Geographical Residence of Youth
Supervisory District Boundaries
N=354¹

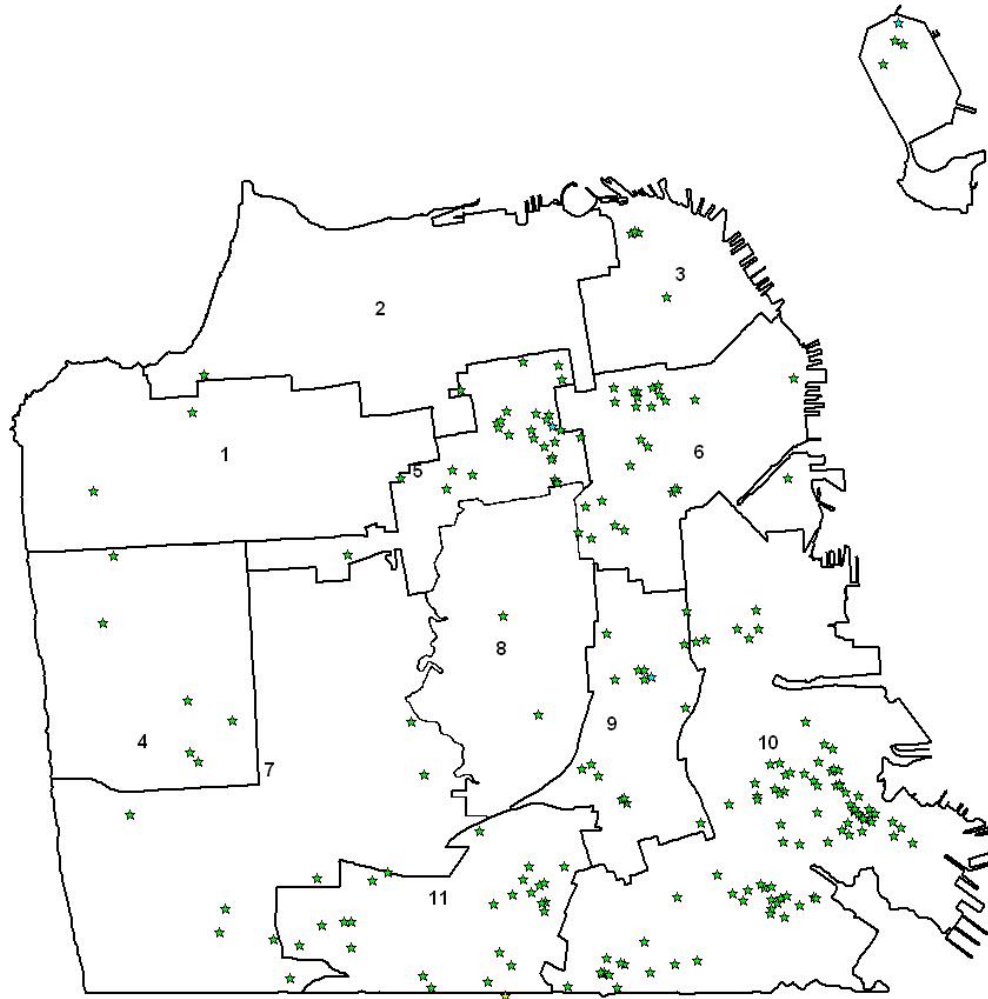

¹San Francisco = 249 (70.34%)
Non-San Francisco = 105 (29.66%)

San Francisco Juvenile Probation Department
2017 Unduplicated Count of Juvenile Hall Bookings
Criminal Offenses
By Geographical Residence of Youth
Zip Code Boundaries
N=354¹

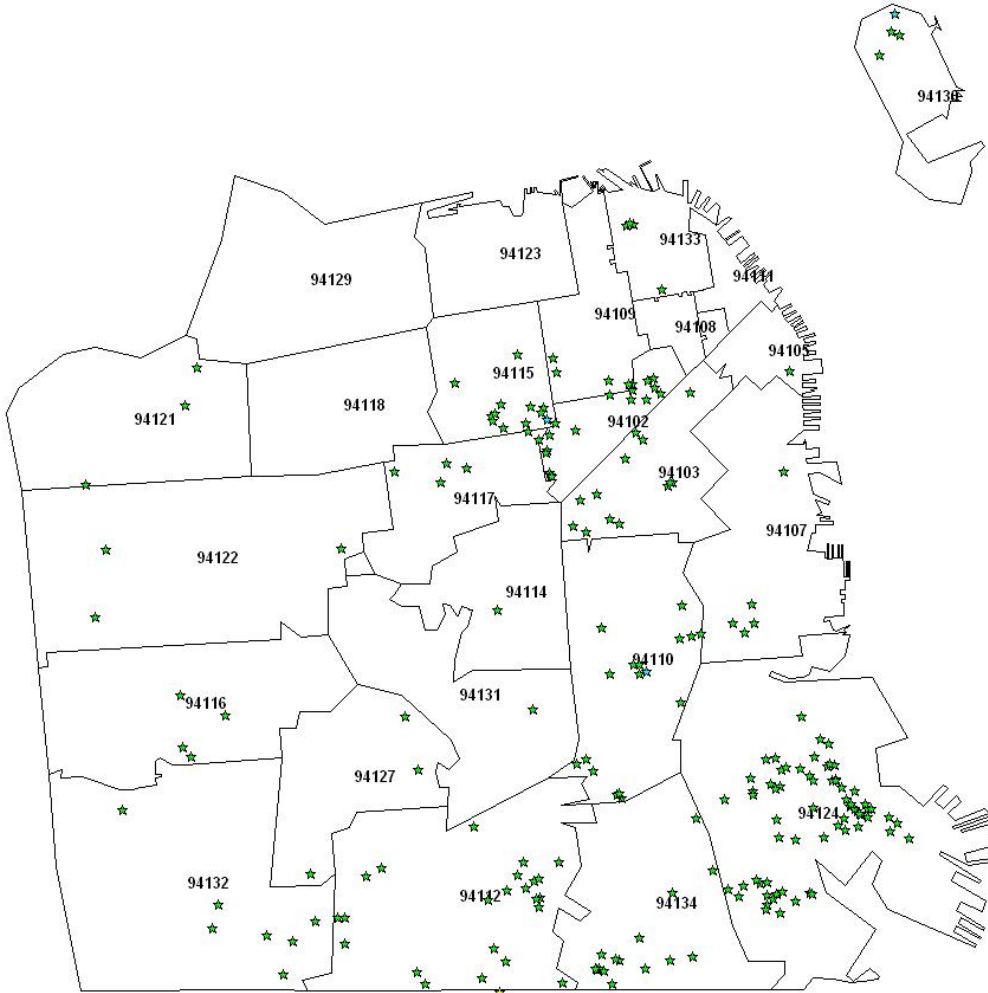

¹San Francisco = 249 (70.34%)
Non-San Francisco = 105 (29.66%)

San Francisco Juvenile Probation Department
Unduplicated Count of Juvenile Hall Bookings
Criminal Offenses
By Geographical Residence of Youth
Zip Code
2013-2017

Zip Code		2013	2014	2015	2016	2017	% Change
94102	Tenderloin/Western Addition	10	6	2	9	11	10.0%
94103	South of Market	17	13	11	18	21	23.5%
94107	Potrero Hill	18	13	14	16	13	-27.8%
94108	Chinatown	0	1	0	1	0	0.0%
94109	Russian Hill/Polk Gulch	3	4	5	7	8	166.7%
94110	Inner Mission	28	26	24	13	21	-25.0%
94111	Telegraph Hill/Waterfront	1	0	0	0	0	0.0%
94112	Ingleside/Excelsior	32	24	22	24	23	-28.1%
94114	Castro/Eureka Valley	2	0	0	0	1	-50.0%
94115	Western Addition	21	25	17	13	15	-28.6%
94116	Parkside	9	4	6	4	4	-55.6%
94117	Haight Ashbury/L Western Addition	5	6	5	5	10	100.0%
94118	Inner Richmond	0	4	2	1	0	0.0%
94121	Outer Richmond	5	5	3	5	3	-40.0%
94122	Sunset	2	2	0	3	3	50.0%
94123	Marina/Cow Hollow	2	1	1	2	0	-100.0%
94124	Bayview/Hunters Point	100	83	47	55	77	-23.0%
94127	Miraloma/Sunnyside	0	1	4	1	3	300.0%
94130	Treasure Island	12	15	10	9	5	-58.3%
94131	Twin Peaks/Glen Park	5	2	3	2	1	-80.0%
94132	Lake Merced	6	3	8	5	7	16.7%
94133	North Beach	2	8	8	5	4	100.0%
94134	Visitacion Valley/Portola	37	33	26	24	19	-48.6%
	<i>Non-San Francisco and Unavailable</i>	144	100	92	122	105	-27.1%
	Total	461	379	310	344	354	-23.2%

San Francisco Juvenile Probation Department
Unduplicated Count of Juvenile Hall Bookings

Analysis of the Prior Bookings during 2017 For Criminal Offenses
of Youth Admitted to Juvenile Hall in Calendar Year 2017

N=354

2017	
Prior Bookings	Total
0	259
1	61
2	19
More than 3	15
Total	354

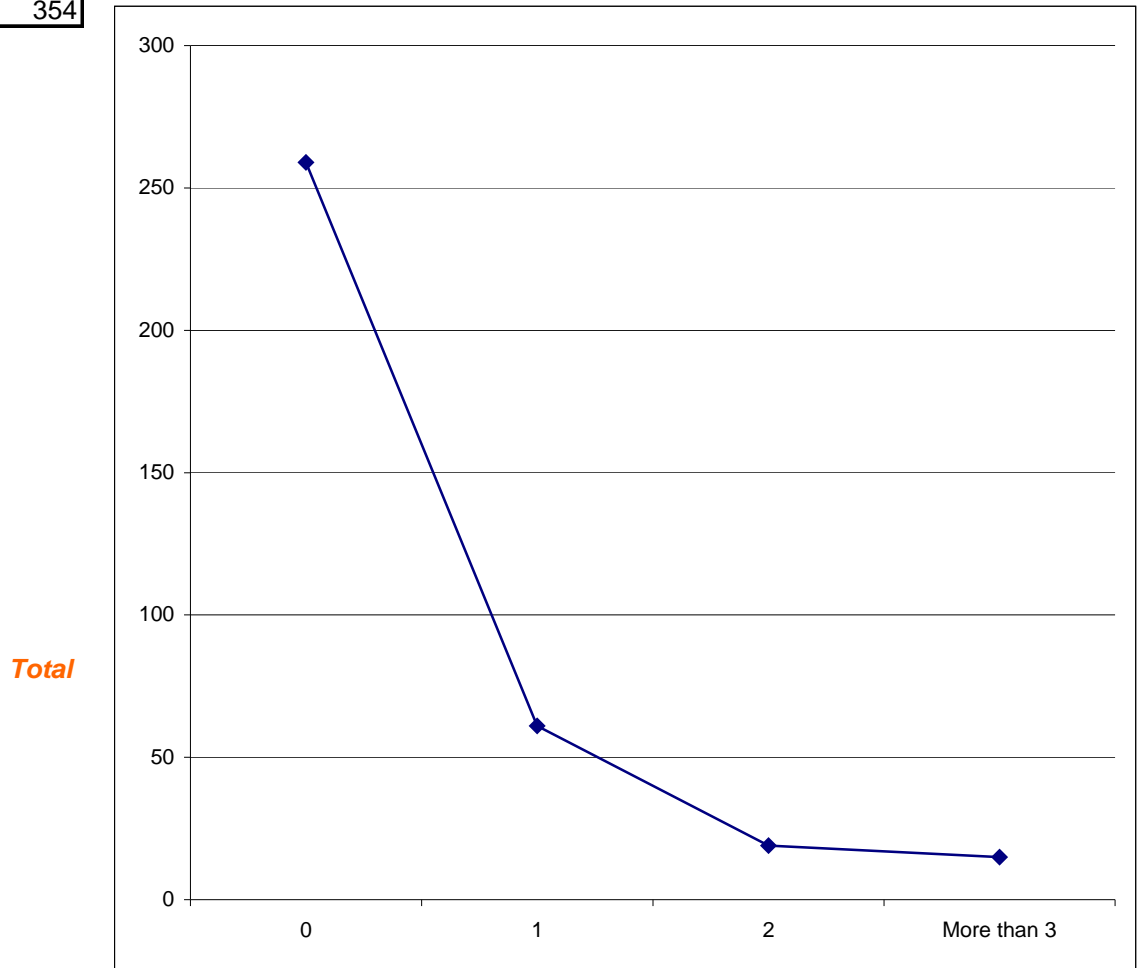

Number of Prior Bookings for Criminal Offenses during 2017

2017				
Booked				
one time	259	73.16%		
more than 1	95	26.84%	Recidivist Rate	
Total	354	100.00%		

San Francisco Juvenile Probation Department
 Duplicated Count of Juvenile Hall Bookings -Criminal Offenses
 2006-2017

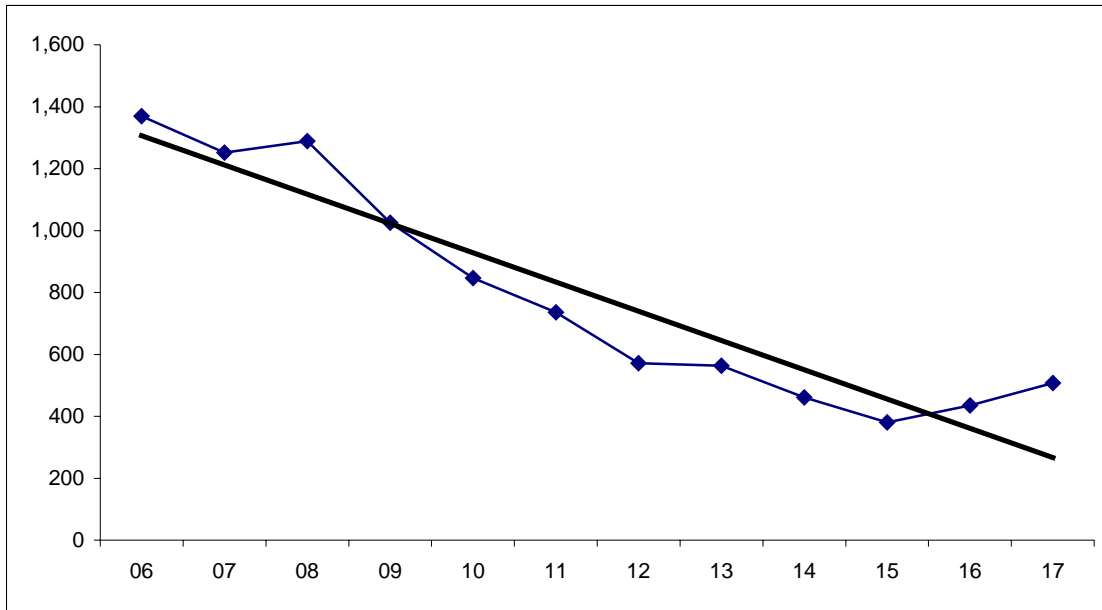

Year	Bookings
06	1,370
07	1,252
08	1,289
09	1,025
10	846
11	736
12	572
13	563
14	461
15	380
16	435
17	507

Gender	2006	2007	2008	2009	2010	2011	2012	2013	2014	2015	2016	2017
Male	1,023	944	986	781	667	568	447	441	382	307	327	387
Female	347	308	303	244	179	168	125	122	79	73	108	120
Total	1,370	1,252	1,289	1,025	846	736	572	563	461	380	435	507

City and County of San Francisco
 Juvenile Probation Department
 2017 Duplicated Count of Juvenile Hall Bookings –Sorted Most to Least Serious
 Criminal Offense Using Department of Justice Summary Codes

Detention Reason	Black		White		Hispanic		Asian		Other		Total	%
	Male	Female	Male	Female	Male	Female	Male	Female	Male	Female		
Willful Homicide	0	0	0	0	0	0	0	0	1	0	1	0.20
Forcible Rape	0	0	0	0	1	0	0	0	0	0	1	0.20
Robbery	82	34	4	1	38	8	0	0	7	3	177	34.91
Assault*	37	7	2	0	18	7	1	0	7	5	84	16.57
Kidnapping	2	1	0	0	0	1	0	0	0	0	4	0.79
Burglary	43	5	2	0	4	0	0	0	2	0	56	11.05
Theft	18	7	1	1	9	0	0	0	1	0	37	7.30
Motor Vehicle Theft	9	1	0	0	7	1	0	0	1	0	19	3.75
Narcotics	0	0	0	0	4	1	0	0	2	0	7	1.38
Marijuana –Felony	0	0	0	0	1	0	0	0	0	0	1	0.20
Dangerous Drugs	1	0	0	0	0	0	0	0	0	0	1	0.20
Weapons –Felony	8	1	2	0	7	1	2	0	2	0	23	4.54
Hit and Run –Felony	0	0	0	1	0	0	0	0	0	0	1	0.20
Escape –Felony	1	0	0	0	0	0	0	0	0	0	1	0.20
Other Felonies	8	3	1	0	1	1	0	1	1	0	16	3.16
Assault Battery	18	8	2	0	6	3	0	1	3	0	41	8.09
Petty Theft	6	5	1	0	0	0	0	0	0	1	13	2.56
Other Theft	1	1	1	0	1	0	0	0	0	0	4	0.79
Marijuana –Misdemeanor	1	1	0	0	0	0	0	0	0	0	2	0.39
Vandalism	1	0	0	0	0	0	0	0	0	0	1	0.20
Trespassing	0	0	0	0	0	1	0	0	0	0	1	0.20
Weapons –Misdemeanor	0	1	0	0	1	0	0	0	0	0	2	0.39
Selected Traffic	0	0	0	0	1	0	0	0	0	0	1	0.20
Joy Riding	0	0	0	0	0	0	1	0	0	0	1	0.20
Other Misdemeanors	1	2	0	1	1	1	0	0	0	1	7	1.38
Burglary Tools	0	1	0	0	0	1	0	0	0	0	2	0.39
Sex Crimes -Misdemeanor	1	0	0	0	1	0	0	0	0	0	2	0.39
Escape –Misdemeanor	1	0	0	0	0	0	0	0	0	0	1	0.20
Total	239	78	16	4	101	26	4	2	27	10	507	100.00
%	47.14	15.38	3.16	0.79	19.92	5.13	0.79	0.39	5.33	1.97	100.00	

*Includes 10 attempted murder.

Calendar Year 2017
 Referral Source
Duplicated Count of Juvenile Hall Bookings
Criminal Offenses
 N=507

Law Enforcement Referrals		
Local	Number	Percent
San Francisco Police	431	85.01%
BART PD	5	0.99%
Out-of-County Police Departments		
State		
California Highway Patrol	5	0.99%
California State Police	1	0.20%
Federal		
Federal Park Police	0	0.00%
<i>Total out-of county police departments</i>	6	
Total Law Enforcement	442	87.18%
Court Referrals	Number	Percent
Alameda	11	2.17%
Contra Costa	1	0.20%
Fresno	1	0.20%
Kern	2	0.39%
Los Angeles	1	0.20%
Marin	1	0.20%
Napa	1	0.20%
San Bernardino	1	0.20%
Sacramento	2	0.39%
San Mateo	29	5.72%
Santa Clara	2	0.39%
Total Court	52	10.26%
Department/Agency Referrals	Number	Percent
Probation Officer	13	2.56%
Total Department/Agency	13	2.56%
Total Referrals - All Sources	507	100.00%

**City and County of San Francisco
Juvenile Probation Department
Duplicated Count of Juvenile Hall Bookings
Criminal Offenses**

	2013	2014	2015	2016	2017	Total	%
Part I Crimes							
Murder & Non-Negligent Manslaughter							
Willful Homicide	4	4	7	2	1	18	1.1%
Manslaughter Not Vehicle	0	0	0	0	0	0	0.0%
Manslaughter Vehicle	0	0	0	0	0	0	0.0%
Negligent Manslaughter	0	0	0	0	0	0	0.0%
Rape	7	1	1	1	1	11	0.7%
Robbery	206	160	122	165	177	830	50.0%
Aggravated Assault							
Assault	82	101	59	84	84	410	24.7%
Kidnapping	1	5	2	2	4	14	0.8%
Arson	1	0	3	3	0	7	0.4%
Burglary	33	30	38	25	56	182	11.0%
Auto Boosting (Larceny)	0	0	0	0	0	0	0.0%
Larceny/Theft							
Theft	46	15	12	17	37	127	7.7%
Motor Vehicle Theft	9	6	17	10	19	61	3.7%
Total Part I Crimes	389	322	261	309	379	1,660	100.0%
Part II Crimes							
Other Assaults							
Sexual Battery	1	2	0	3	0	6	0.9%
Assault Battery	35	23	27	30	41	156	22.7%
Forgery and Counterfeiting							
Forgery, Checks, Access Cards	0	0	0	0	0	0	0.0%
Fraud and Worthless Checks							
Bookmaking	0	0	0	0	0	0	0.0%
Defrauding Innkeeper	1	1	2	2	0	6	0.9%
Embezzlement	0	0	0	0	0	0	0.0%
Receiving Stolen Property*	10	2	2	2	9	25	3.6%
Vandalism	8	8	1	3	5	25	3.6%
Weapons Offenses	41	43	36	27	25	172	25.1%
Prostitution and Commercialized Vice							
Prostitution	11	0	3	2	0	16	2.3%
Sex Offenses (Except Rape and Prostitution)	5	2	1	2	2	12	1.7%
Drug Abuse Violations							
Narcotics	28	17	9	6	7	67	9.8%
Marijuana	12	10	6	2	3	33	4.8%
Dangerous Drugs	3	2	3	3	1	12	1.7%
Gambling	0	0	1	0	0	1	0.1%
Offense Against Family and Children	0	0	0	0	0	0	0.0%
Driving Under the Influence	0	0	0	0	0	0	0.0%
Malicious Mischief	0	0	0	0	0	0	0.0%
Liquor Laws	0	0	0	0	0	0	0.0%
Drunkenness	1	0	0	0	0	1	0.1%
Desorderly Conduct	1	0	0	0	0	1	0.1%
Curfew and Loitering Laws	0	0	0	0	0	0	0.0%
All Other Offenses (Except Traffic)	17	29	28	44	35	153	22.3%
Total Part II Crimes	174	139	119	126	128	686	100.0%
Total Part I and Part II Crimes	563	461	380	435	507	2,346	

*Summary Code includes it with the Theft category

Calendar Year 2017
Duplicated Count of Juvenile Hall Bookings
Criminal Offenses

N=507

Gender	Crime Type	Offense Degree Level			Crime Type	Total
		<i>Felony</i>	<i>Misdemeanor</i>	Total	%	%
Female	Drug Crimes	1	1	2	1.7%	
	Person Crimes	70	12	82	68.3%	
	Property Crimes	16	8	24	20.0%	
	Public Order Crimes	4	8	12	10.0%	
	Total	91	29	120	100.0%	23.7%
Male	Drug Crimes	8	1	9	2.3%	
	Person Crimes	208	32	240	62.0%	
	Property Crimes	88	16	104	26.9%	
	Public Order Crimes	29	5	34	8.8%	
	Total	333	54	387	100.0%	76.3%
Total		424	83	507		100.0%

Calendar Year 2017
Duplicated Count of Juvenile Hall Bookings
Criminal Offenses

N=507

Race/Ethnic Origin	Crime Type	Felony	Misdemeanor	Total	Crime Type	Total
					%	%
African American	Drug	1	2	3	0.9%	
	Person	169	28	197	62.1%	
	Property	79	16	95	30.0%	
	Public Order	16	6	22	6.9%	
	Total	265	52	317	100.0%	62.5%
Asian	Drug	0	0	0	0.0%	
	Person	1	1	2	33.3%	
	Property	0	1	1	16.7%	
	Public Order	3	0	3	50.0%	
	Total	4	2	6	100.0%	1.2%
Hispanic	Drug	6	0	6	4.7%	
	Person	75	10	85	66.9%	
	Property	18	4	22	17.3%	
	Public Order	9	5	14	11.0%	
	Total	108	19	127	100.0%	25.0%
Other	Drug	2	0	2	5.4%	
	Person	23	3	26	70.3%	
	Property	4	1	5	13.5%	
	Public Order	3	1	4	10.8%	
	Total	32	5	37	100.0%	7.3%
White	Drug	0	0	0	0.0%	
	Person	10	2	12	60.0%	
	Property	3	2	5	25.0%	
	Public Order	2	1	3	15.0%	
	Total	15	5	20	100.0%	3.9%
Grand Total		424	83	507	100.0%	100.0%

City and County of San Francisco
 Juvenile Probation Department
 2017 Duplicated Count of Petitions Filed –Sorted Most to Least Serious
 Criminal Offense Using Department of Justice Summary Codes

Petition Reason	Black		White		Hispanic		Asian		Other		Total	%
	Male	Female	Male	Female	Male	Female	Male	Female	Male	Female		
Forcible Rape	1	0	0	0	1	0	0	0	0	0	2	0.36
Robbery	78	29	4	1	31	5	0	0	6	2	156	28.31
Assault*	27	8	3	0	16	5	1	0	3	6	69	12.52
Kidnapping	1	1	0	0	0	1	0	0	0	0	3	0.54
Burglary	64	11	3	1	8	2	1	0	6	0	96	17.42
Theft	18	4	2	1	7	1	0	0	2	0	35	6.35
Motor Vehicle Theft	7	2	1	0	8	0	2	0	5	0	25	4.54
Narcotics	0	0	0	0	4	1	0	0	2	0	7	1.27
Other Sex Law Violations	0	0	0	0	0	0	0	0	1	0	1	0.18
Weapons –Felony	9	0	3	1	6	1	2	0	2	0	24	4.36
Escape	1	0	0	0	0	0	0	0	0	0	1	0.18
Arson	1	0	1	0	0	0	0	0	0	0	2	0.36
Other Felonies	3	1	0	0	0	0	0	1	2	0	7	1.27
Assault Battery	8	7	2	0	11	4	0	1	2	0	35	6.35
Petty Theft	13	6	2	0	1	1	0	0	0	1	24	4.36
Other Theft	5	0	1	0	5	0	0	0	0	0	11	2.00
Other drugs –Misdemeanor	0	0	0	0	0	1	0	0	0	0	1	0.18
Liquor Laws	0	0	0	0	1	0	0	0	0	0	1	0.18
Vandalism	7	1	0	0	5	3	0	0	1	0	17	3.09
Weapons –Misdemeanor	0	1	0	0	3	0	0	0	0	0	4	0.73
Driving Under the Influence	0	0	1	0	0	0	0	0	0	0	1	0.18
Selected Traffic	1	0	0	0	0	0	0	0	0	0	1	0.18
Joy Riding	1	0	0	0	0	0	0	0	0	0	1	0.18
Other Misdemeanors	2	3	0	1	1	0	0	0	0	1	8	1.45
Burglary Tools	1	1	0	0	0	0	0	0	1	0	3	0.54
Sex Crimes –Misdemeanor	1	0	0	0	1	0	0	0	0	0	2	0.36
Miscellaneous Traffic	1	0	0	0	0	0	0	0	0	0	1	0.18
Burglary –Misdemeanor	6	2	0	0	2	3	0	0	0	0	13	2.36
Total	256	77	23	5	111	28	6	2	33	10	551	100.00
%	46.46	13.97	4.17	0.91	20.15	5.08	1.09	0.36	5.99	1.81	100.00	

*Includes 5 attempted murder

Calendar Year 2017
Duplicated Count of Petitions Filed
Criminal Offenses

N=551

Gender	Crime Type	Offense Degree Level			Crime Type	Total
		<i>Felony</i>	<i>Misdemeanor</i>	Total	%	%
Female	Drug Crimes	1	1	2	1.6%	
	Person Crimes	58	12	70	57.4%	
	Property Crimes	25	14	39	32.0%	
	Public Order Crimes	4	7	11	9.0%	
	Total	88	34	122	100.0%	22.1%
Male	Drug Crimes	6	0	6	1.4%	
	Person Crimes	174	25	199	46.4%	
	Property Crimes	145	41	186	43.4%	
	Public Order Crimes	27	11	38	8.9%	
	Total	352	77	429	100.0%	77.9%
Total		440	111	551		100.0%

Calendar Year 2017
Duplicated Count of Petitions Filed
Criminal Offenses

N=551

Race/Ethnic Origin	Crime Type	Felony	Misdemeanor	Total	Crime Type	Total
					%	%
African American	Drug	0	0	0	0.0%	
	Person	145	16	161	48.3%	
	Property	112	36	148	44.4%	
	Public Order	14	10	24	7.2%	
	Total	271	62	333	100.0%	60.4%
Asian	Drug	0	0	0	0.0%	
	Person	1	1	2	25.0%	
	Property	3	0	3	37.5%	
	Public Order	3	0	3	37.5%	
	Total	7	1	8	100.0%	1.5%
Hispanic	Drug	5	1	6	4.3%	
	Person	59	16	75	54.0%	
	Property	33	13	46	33.1%	
	Public Order	7	5	12	8.6%	
	Total	104	35	139	100.0%	25.2%
Other	Drug	2	0	2	4.7%	
	Person	19	2	21	48.8%	
	Property	13	3	16	37.2%	
	Public Order	3	1	4	9.3%	
	Total	37	6	43	100.0%	7.8%
White	Drug	0	0	0	0.0%	
	Person	8	2	10	35.7%	
	Property	9	3	12	42.9%	
	Public Order	4	2	6	21.4%	
	Total	21	7	28	100.0%	5.1%
Grand Total		440	111	551		100.0%

City and County of San Francisco
 Juvenile Probation Department
 2017 Duplicated Count of Petitions Sustained –Sorted Most to Least Serious
 Criminal Offense Using Department of Justice Summary Codes

<i>Petition Sustained</i>	Black		White		Hispanic		Asian		Other		Total	%
	Male	Female	Male	Female	Male	Female	Male	Female	Male	Female		
Robbery	35	11	2	0	9	4	0	0	1	0	62	15.82
Assault	11	3	2	0	10	0	1	0	3	3	33	8.42
Burglary	31	6	2	0	3	0	1	0	2	0	45	11.48
Theft	12	6	2	1	4	0	0	0	0	0	25	6.38
Motor Vehicle Theft	7	1	1	0	7	1	0	0	4	0	21	5.36
Narcotics	0	0	0	0	2	0	0	0	0	0	2	0.51
Other Sex Law Violations	0	0	0	0	0	0	0	0	1	0	1	0.26
Weapons	6	1	2	0	4	1	1	0	1	0	16	4.08
Escape	1	0	0	0	0	0	0	0	0	0	1	0.26
Arson	1	0	1	0	0	0	0	0	0	0	2	0.51
Other Felonies	4	1	0	0	0	0	0	1	2	0	8	2.04
Assault Battery	20	9	2	0	13	6	0	0	3	1	54	13.78
Petty Theft	16	9	2	1	3	1	0	0	0	2	34	8.67
Other Theft	10	0	1	0	5	0	0	0	1	0	17	4.34
Other Drugs	0	0	0	0	1	0	0	0	0	0	1	0.26
Liquor Laws	0	0	0	0	1	0	0	0	0	0	1	0.26
Vandalism	2	0	0	0	1	3	0	0	1	0	7	1.79
Weapons –Misdemeanor	0	0	0	0	4	0	1	0	0	0	5	1.28
Drive Under the Influence	0	0	1	0	0	0	0	0	0	0	1	0.26
Selected Traffic	1	0	0	0	0	0	0	0	0	0	1	0.26
Joy Riding	2	0	0	0	2	0	0	0	0	0	4	1.02
Other Misdemeanors	2	2	0	0	1	0	0	0	0	1	6	1.53
Burglary Tools	1	1	0	0	1	0	0	0	1	0	4	1.02
Sex Crime Misdemeanors	0	0	0	0	1	0	0	0	0	0	1	0.26
Miscellaneous Traffic	1	0	0	0	0	0	0	0	0	0	1	0.26
Burglary –Misdemeanor	23	9	0	0	4	3	0	0	0	0	39	9.95
Total	186	59	18	2	76	19	4	1	20	7	392	100.00
%	47.45	15.05	4.59	0.51	19.39	4.85	1.02	0.26	5.10	1.79	100.00	

Calendar Year 2017
Duplicated Count of Petitions Sustained
Criminal Offenses

N=392

Gender	Crime Type	Offense Degree Level			Crime Type	Total
		<i>Felony</i>	<i>Misdemeanor</i>	Total	%	%
Female	Drug Crimes	0	0	0	0.0%	
	Person Crimes	21	16	37	42.0%	
	Property Crimes	15	28	43	48.9%	
	Public Order Crimes	4	4	8	9.1%	
	Total	40	48	88	100.0%	22.4%
Male	Drug Crimes	2	1	3	1.0%	
	Person Crimes	75	38	113	37.2%	
	Property Crimes	78	73	151	49.7%	
	Public Order Crimes	20	17	37	12.2%	
	Total	175	129	304	100.0%	77.6%
Total		215	177	392		100.0%

Calendar Year 2017
Duplicated Count of Petitions Sustained
Criminal Offenses

N=392

Race/Ethnic Origin	Crime Type				Crime Type	Total
		Felony	Misdemeanor	Total	%	%
African American	Drug	0	0	0	0.0%	
	Person	60	29	89	36.3%	
	Property	63	71	134	54.7%	
	Public Order	13	9	22	9.0%	
	Total	136	109	245	100.0%	62.5%
Asian	Drug	0	0	0	0.0%	
	Person	1	0	1	20.0%	
	Property	1	0	1	20.0%	
	Public Order	2	1	3	60.0%	
	Total	4	1	5	100.0%	1.3%
Hispanic	Drug	2	1	3	3.2%	
	Person	23	19	42	44.2%	
	Property	15	22	37	38.9%	
	Public Order	5	8	13	13.7%	
	Total	45	50	95	100.0%	24.2%
Other	Drug	0	0	0	0.0%	
	Person	8	4	12	44.4%	
	Property	7	4	11	40.7%	
	Public Order	2	2	4	14.8%	
	Total	17	10	27	100.0%	6.9%
White	Drug	0	0	0	0.0%	
	Person	4	2	6	30.0%	
	Property	7	4	11	55.0%	
	Public Order	2	1	3	15.0%	
	Total	13	7	20	100.0%	5.1%
Grand Total		215	177	392		100.0%

San Francisco Juvenile Probation Department
Calendar Year 2017
Juvenile Hall Daily Population
Average 45

Average
Male 34
Female 10

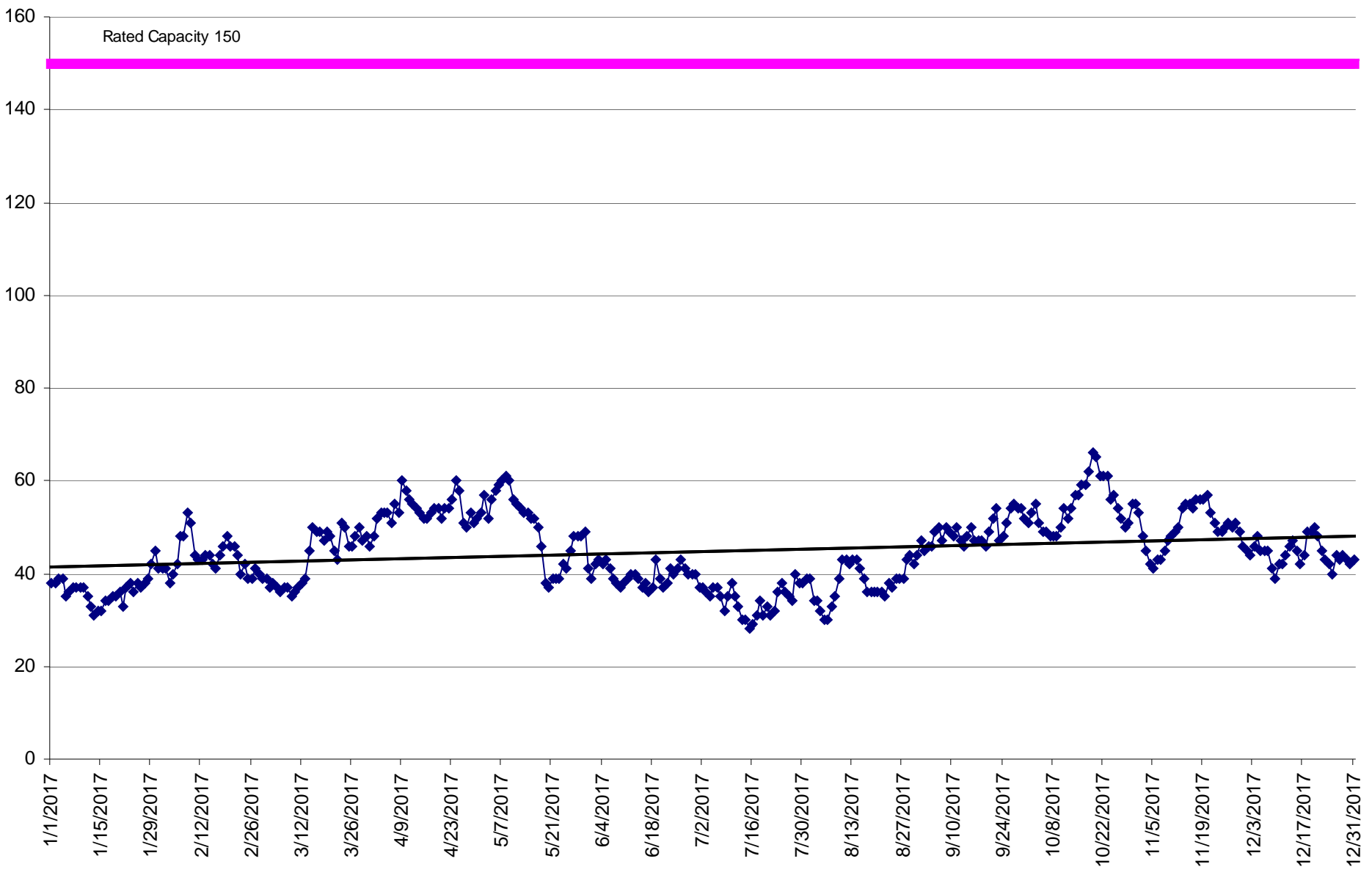

San Francisco Juvenile Probation Department
Calendar Year 2017
Juvenile Hall Monthly Average Length of Stay
N=751
Average 20 days

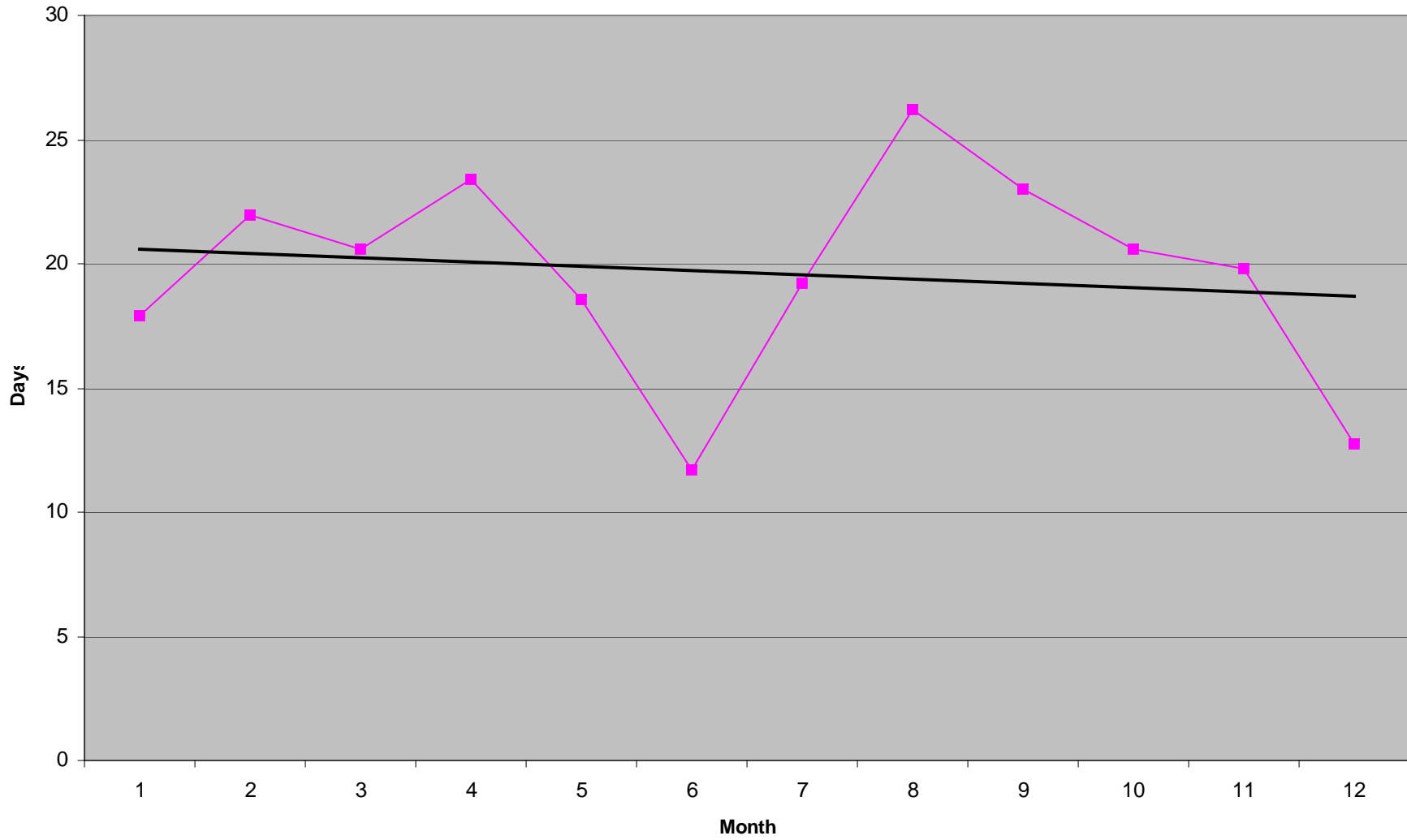

San Francisco Juvenile Court Processing of Law Violation Cases

Referrals for Criminal Offenses —Calendar Year 2017

		Petition Filed	551	57.70%	Dispositions*		
Referrals		955					
		No Petition Filed	404	42.30%			
Juvenile Hall Bookings		507	53.09%				
Non- Juvenile Hall Bookings		448	46.91%				
		Ward Probation	107	19.42%			
		Out of Home Placement	36	6.53%			
		Non-Ward Probation (725a WI)	35	6.35%			
		Informal Probation (654 WI)	37	6.72%			
		Log Cabin Ranch	12	2.18%			
		Department Juvenile Justice*	0	0.00%			
		Remand Adult Court*	0	0.00%			
		Petition Dismissed	54	9.80%			
		Transferred Out of County	71	12.89%			

Note: 43 (7.80%) charges on other petitions were Combined and only one disposition resulted, Adjudicated and waiting for disposition 53 (9.62%) Pending Adjudication 103 (18.69%)

**Includes Petition Outcomes dated as of 1/31/2018 and it will not match the outcomes of page 2 (all referrals outcome). Does not include violation of probation and criminal offense petitions filed prior to 2017.*

San Francisco Juvenile Justice System Terms:

Arrest: The taking of a minor into custody by the police, when the police believe that the minor has committed a violation of a criminal law. A minor may also be taken into custody by the police for an alleged probation violation or pursuant to a warrant issued by a court. While the use of the term arrest is commonplace, technically minors are not arrested; they are detained or taken into temporary custody by the police.

Case: The opening of a file by any agency for a minor who is being processed by that agency because the minor is alleged to have committed an act that violated a criminal law or an act that is illegal only for minors.

Citation: The issuance of a written document to a minor by the police, informing the minor of an offense that the minor is alleged to have committed and ordering the minor to appear before a probation officer on a certain date and time. The minor will not be kept in the custody of the police after the citation is issued.

Detention (secure): When a minor is placed in secure custody at Juvenile Hall and is remains overnight (technically, is arrested on one day and remains in JH at 6 a.m. the next).

Home Detention (non-secure): When a minor is released to her or his home, rather than put into secure detention, but with strict conditions placed on the minor by the Juvenile Court or the Juvenile Probation Department.

Dismissal: When formal charges against a minor, contained in a petition to the Juvenile Court, are dismissed and therefore the minor is not brought under the formal jurisdiction of the Court.

Disposition: A decision by the Juvenile Court with respect to what placement/supervision a minor who is made a ward of the Court will receive. A minor placed under the formal supervision of the Court is made "a ward of the Court."

Law violation: A charge that a minor has committed an act that would be a criminal act if committed by an adult.

Booking: The process of admitting a person to Juvenile Hall.

Referral: The Juvenile Probation Department counts as a referral all separate instances when a minor is cited or brought to the JPD. It uses the term *contact* interchangeably with referral and indicates that each contact represents a "unit of work" for the Department. Referrals include contacts beyond those related to arrests, citations, bookings, or cases.

Petition: A formal statement by the District Attorney's Office alleging that the juvenile is delinquent for committing specified offense. **Petition Sustained:** Charges are found true.

Most serious charge: Of all the charges on the petition, the charge ranked most serious by the California Department of Justice hierarchy, which carries the most jail time.

2017
Profile of Girls

San Francisco Juvenile Probation Department
 Profile of Girls
 Unduplicated Count of Juvenile Hall Bookings by Geographical Residence of Youth
 Criminal Offenses

Zip Code	Description	Count	%
94102	Tenderloin/Western Addition	5	5.95%
94103	South of Market	8	9.52%
94107	Potrero Hill	3	3.57%
94109	Russian Hill/Polk Gulch	3	3.57%
94110	Inner Mission	8	9.52%
94112	Ingleside/Excelsior	6	7.14%
94115	Western Addition	5	5.95%
94116	Parkside	2	2.38%
94117	Haight Ashbury/L Western Addition	3	3.57%
94124	Bayview/Hunters Point	25	29.76%
94130	Treasure Island	1	1.19%
94131	Lake Merced	1	1.19%
94134	Visitacion Valley/Portola	4	4.76%
	<i>Non-San Francisco and Unavailable</i> ¹	10	11.90%
	Total	84	100.00%
	¹ Non-San Francisco	Count	%
	Bay Point	1	10.00%
	Davis	1	10.00%
	Oakland	1	10.00%
	Pittsburg	1	10.00%
	Portland	1	10.00%
	Richmond	1	10.00%
	Tucson	1	10.00%
	Vacaville	1	10.00%
	Unavailable	2	20.00%
	Total	10	100.00%

San Francisco Juvenile Probation Department
 Profile of Girls

Unduplicated Count of Juvenile Hall Bookings

Analysis of the Prior Bookings during 2017 For Criminal Offenses
 of Youth Admitted to Juvenile Hall in Calendar Year 2017

N=84

2017		
Prior		
Bookings	Total	
0	64	
1	12	
More than 3	8	
Total	84	

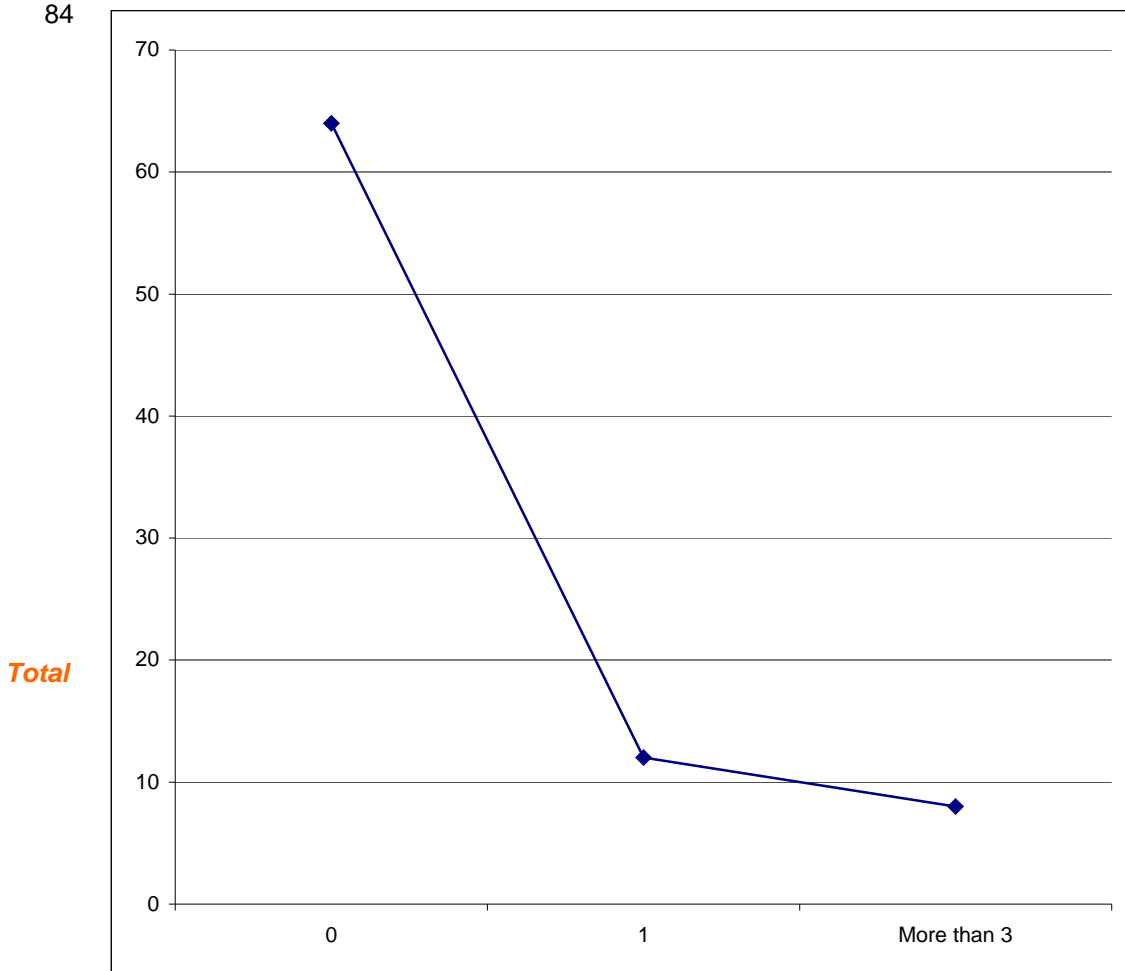

Number of Prior Bookings for Criminal Offenses during 2017

2017			
<i>Booked</i>			
<i>one time</i>	64	76.19%	
<i>more than 1</i>	20	23.81%	<i>Recidivist Rate</i>
Total	84	100.00%	

Calendar Year 2017
 San Francisco Juvenile Probation Department
 Profile of Girls
 Unduplicated Count of Juvenile Hall Bookings
 Criminal Offenses
 N=84

Race/Ethnic Origin	Count	%
African American	49	58.33%
American Indian	1	1.19%
Chinese	2	2.38%
Hispanic	22	26.19%
Other	2	2.38%
Samoan	4	4.76%
White	4	4.76%
Total	84	100.00%

Age on 1/1/18	Count	%
13	5	5.95%
14	14	16.67%
15	11	13.10%
16	22	26.19%
17	23	27.38%
18	9	10.71%
Total	84	100.00%

Calendar Year 2017
 Profile of Girls
 Referral Source
Duplicated Count of Juvenile Hall Bookings
Criminal Offenses
 N=120

Law Enforcement Referrals		
Local	Number	Percent
San Francisco Police	103	
BART PD	0	
<i>Total</i>	103	85.83%
Out-of-County Police Departments		
Police Department	0	
<i>Total</i>	0	0.00%
State		
California Highway Patrol	1	
California State Police	0	
<i>Total</i>	1	0.83%
Federal		
Federal Park Police	0	
<i>Total</i>	0	0.00%
Total Law Enforcement	104	86.67%
Court Referrals	Number	Percent
Alameda	8	
Los Angeles	1	
San Bernardino	1	
San Mateo	4	
<i>Total Court</i>	14	11.67%
Department/Agency Referrals	Number	Percent
Probation Officer	2	
Total Department/Agency	2	1.67%
Total Referrals - All Sources	120	100.00%

Profile of Girls

2017

Criminal Offense Using Department of Justice Summary Codes

<i>Detention Reason</i>	African American	White	Hispanic	Asian	Other	Total	%
Robbery	34	1	8	0	3	46	38.33
Assault	7	0	7	0	5	19	15.83
Kidnapping	1	0	1	0	0	2	1.67
Burglary	5	0	0	0	0	5	4.17
Theft	7	1	0	0	0	8	6.67
Motor Vehicle Theft	1	0	1	0	0	2	1.67
Narcotics	0	0	1	0	0	1	0.83
Weapons	1	0	1	0	0	2	1.67
Hit and Run	0	1	0	0	0	1	0.83
Other Felonies	3	0	1	1	0	5	4.17
Assault Battery	8	0	3	1	0	12	10.00
Petty Theft	5	0	0	0	1	6	5.00
Other Theft	1	0	0	0	0	1	0.83
Marijuana	1	0	0	0	0	1	0.83
Trespassing	0	0	1	0	0	1	0.83
Weapons	1	0	0	0	0	1	0.83
Other Misdemeanors	2	1	1	0	1	5	4.17
Possession of Burglary Tools	1	0	1	0	0	2	1.67
Total	78	4	26	2	10	120	100.00

Top 6 Criminal Offenses

Robbery	46	47.92%
Assault	19	19.79%
Assault Battery	12	12.50%
Theft	8	8.33%
Petty Theft	6	6.25%
Burglary	5	5.21%
Total	96	100.00%

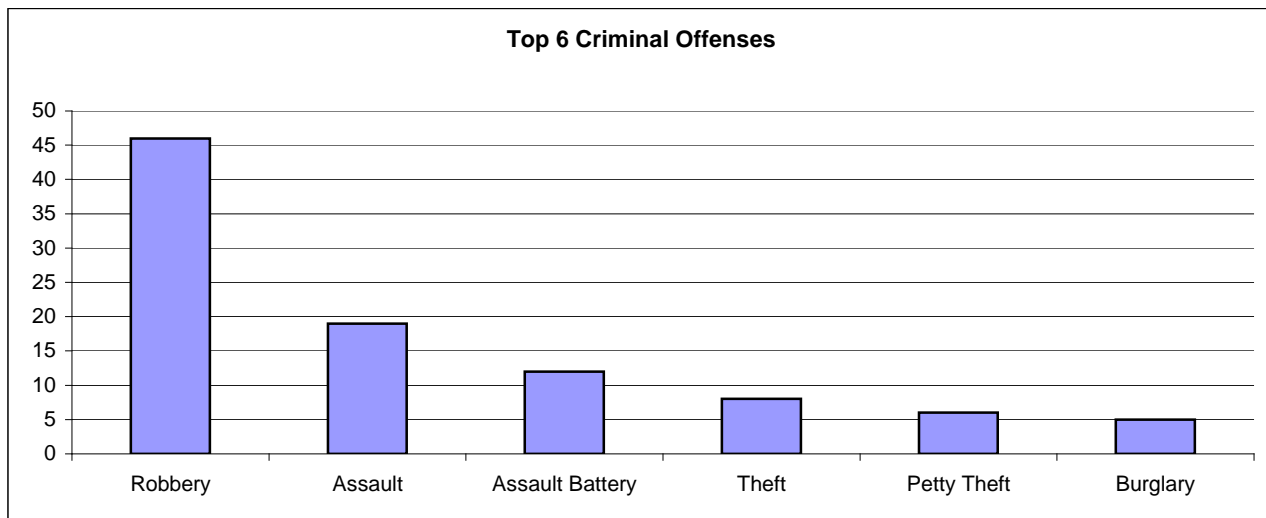

Profile of Girls
 Duplicated Count of Juvenile Hall Bookings
 Criminal Offenses
 N=120

Race/Ethnic Origin	Crime Type	Felony	Misdemeanor	Total	Crime Type	
					%	%
African American	Drug	0	1	1	1.3%	
	Person	44	8	52	66.7%	
	Property	13	6	19	24.4%	
	Public Order	2	4	6	7.7%	
	Total	59	19	78	100.0%	65.0%
Asian	Drug	0	0	0	0.0%	
	Person	0	1	1	0.0%	
	Property	0	0	0	0.0%	
	Public Order	1	0	1	0.0%	
	Total	1	1	2	0.0%	1.7%
Hispanic	Drug	1	0	1	4.3%	
	Person	16	3	19	82.6%	
	Property	2	1	3	13.0%	
	Public Order	1	2	0	0.0%	
	Total	20	6	23	100.0%	19.2%
Other	Drug	0	0	0	0.0%	
	Person	8	0	8	80.0%	
	Property	0	1	1	10.0%	
	Public Order	0	1	1	10.0%	
	Total	8	2	10	100.0%	8.3%
White	Drug	0	0	0	0.0%	
	Person	2	0	2	50.0%	
	Property	1	0	1	25.0%	
	Public Order	0	1	1	25.0%	
	Total	3	1	4	100.0%	3.3%
Grand Total		91	29	120		97.5%

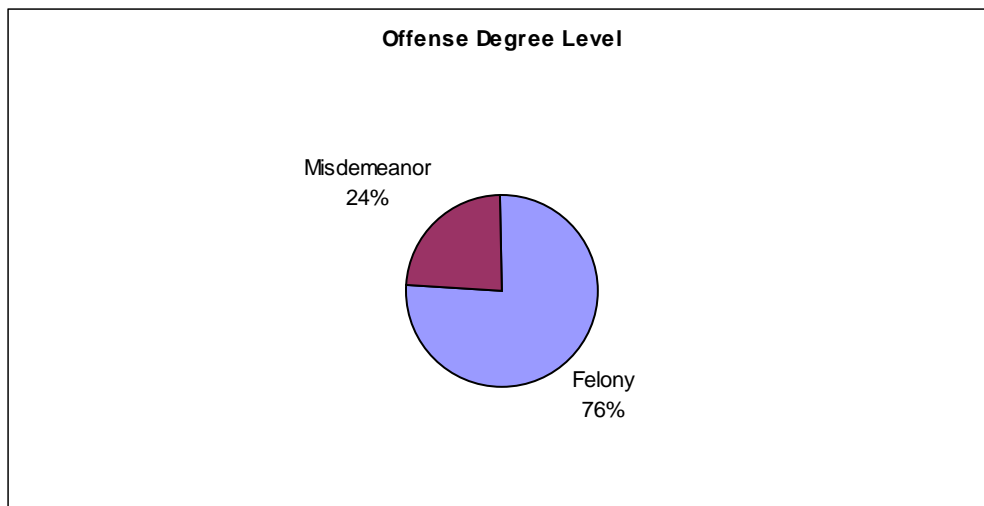

Profile of Girls
 Duplicated Count of Juvenile Hall Bookings
 Criminal Offenses
 N=120

Length Of Stay (Days)	Count	%
1	11	9.17%
2	11	9.17%
3	10	8.33%
4	10	8.33%
5	10	8.33%
6	3	2.50%
7	10	8.33%
8	3	2.50%
9	7	5.83%
10	0	0.00%
11	4	3.33%
12	2	1.67%
13	1	0.83%
14	3	2.50%
15	5	4.17%
16	1	0.83%
17	1	0.83%
18	2	1.67%
19	1	0.83%
20	2	1.67%
21	0	0.00%
22	2	1.67%
23	1	0.83%
24	0	0.00%
25	3	2.50%
26	0	0.00%
27	0	0.00%
28	1	0.83%
29	0	0.00%
30-40 days	6	5.00%
Over 40 days	10	8.33%
Total	120	100.00%
Average Length of Stay	14 days	

Calendar Year 2017
 San Francisco Juvenile Probation Department
 Profile of Girls
 Unduplicated Count of Juvenile Hall Bookings (All Referrals)
 N=110¹

Race/Ethnic Origin	Count	%
AFRICAN AMERICAN	67	60.91%
AMERICAN INDIAN	1	0.91%
CHINESE	2	1.82%
HISPANIC	25	22.73%
OTHER	4	3.64%
SAMOAN	5	4.55%
WHITE	6	5.45%
Total	110	100.00%

Age on 1/1/18	Count	%
11	0	0.00%
12	0	0.00%
13	5	4.55%
14	14	12.73%
15	16	14.55%
16	25	22.73%
17	33	30.00%
18	14	12.73%
Over 18	3	2.73%
Total	110	100.00%

¹ Includes Court Orders, Violation of Probation, Home Detention Failures, Warrants, Transfers from other counties, Placement Failures plus all criminal offenses

Calendar Year 2017
San Francisco Juvenile Probation Department
Profile of Girls
Unduplicated Count of All Juvenile Hall Bookings
By Geographical Residence of Youth

N=110

SF Zip Code		Count	%
94102	Tenderloin/Western Addition	5	4.55%
94103	South of Market	10	9.09%
94107	Potrero Hill	4	3.64%
94109	Russian Hill/Polk Gulch	3	2.73%
94110	Inner Mission	9	8.18%
94111	Telegraph Hill/Waterfront	0	0.00%
94112	Ingleside/Excelsior	9	8.18%
94114	Castro/Eureka Valley	0	0.00%
94115	Western Addition	7	6.36%
94116	Parkside	2	1.82%
94117	Haight Ashbury/L Western Addition	3	2.73%
94121	Outer Richmond	0	0.00%
94122	Sunset	0	0.00%
94124	Bayview/Hunters Point	30	27.27%
94127	Miraloma/Sunnyside	0	0.00%
94130	Treasure Island	3	2.73%
94131	Twin Peaks/Glen Park	0	0.00%
94132	Lake Merced	1	0.91%
94133	North Beach	1	0.91%
94134	Visitacion Valley/Portola	5	4.55%
	<i>Non-San Francisco and Unavailable</i> ¹	18	16.36%
	Total	110	100.00%
	¹ Non-San Francisco and Unavailable	Count	%
	Bay Point	1	5.56%
	Colma	1	5.56%
	Davis	1	5.56%
	Fort Bragg	1	5.56%
	Merced	1	5.56%
	Oakland	1	5.56%
	Oroville	1	5.56%
	Pittsburg	1	5.56%
	Portland	1	5.56%
	Redwood City	1	5.56%
	Richmond	3	16.67%
	Tucson	1	5.56%
	Unavailable	2	11.11%
	Vacaville	1	5.56%
	Victorville	1	5.56%
	Total	18	100.00%

San Francisco Juvenile Probation Department
 Calendar Year 2017
 Profile of Girls
 Duplicated Count of All Juvenile Hall Bookings by Offense Degree Level
 N=192

Offense Degree	Offense	Count	%	
FELONY	Assault	19	9.90%	
	Burglary	5	2.60%	
	Hit and Run	1	0.52%	
	Kidnapping	2	1.04%	
	Motor Vehicle Theft	2	1.04%	
	Narcotics	1	0.52%	
	Other Felonies	5	2.60%	
	Robbery	46	23.96%	
	Theft	8	4.17%	
	Weapons	2	1.04%	
		Total	91	
MISDEMEANOR	Assault Battery	12	6.25%	
	Change of Placement/Placement Failure	5	2.60%	
	Marijuana	1	0.52%	
	Other Misdemeanors	7	3.65%	
	Other Theft	1	0.52%	
	Petty Theft	6	3.13%	
	Probation Violation	7	3.65%	
	Trespassing	1	0.52%	
	Violation of Home Supervision	8	4.17%	
	Weapons	1	0.52%	
		Total	49	
OTHER	Warrants	40	20.83%	
	Violation of Court Order	12	6.25%	
	Total	52		27.08%
Grand Total		192	100.00%	100.00%

2017
Probation Violations

Calendar Year 2017
San Francisco Juvenile Probation Department
Unduplicated Count of Probation Violation Petitions Filed
N=71

Gender	Count	%
FEMALE	12	16.90%
MALE	59	83.10%
Total	71	100.00%

Race/Ethnic Origin	Count	%
AFRICAN AMERICAN	46	64.79%
AMERICAN INDIAN	1	1.41%
HISPANIC	17	23.94%
OTHER	2	2.82%
SAMOAN	3	4.23%
WHITE	2	2.82%
Total	71	100.00%

Age on 1/1/18	Count	%
13	0	0.00%
14	6	8.45%
15	7	9.86%
16	14	19.72%
17	15	21.13%
18	12	16.90%
Over 18	17	23.94%
Total	71	100.00%

Calendar Year 2017
San Francisco Juvenile Probation Department
Unduplicated Count of Probation Violation Petitions Filed
N=71

Zip Code		Count	%
94102	Tenderloin/Western Addition	2	2.82%
94103	South of Market	2	2.82%
94105	Rincon Hill	0	0.00%
94107	Potrero Hill	4	5.63%
94108	Chinatown	0	0.00%
94109	Russian Hill/Polk Gulch	2	2.82%
94110	Inner Mission	6	8.45%
94111	Telegraph Hill/Waterfront	0	0.00%
94112	Ingleside/Excelsior	4	5.63%
94114	Castro/Eureka Valley	0	0.00%
94115	Western Addition	7	9.86%
94116	Parkside	1	1.41%
94117	Haight Ashbury/L Western Addition	0	0.00%
94118	Inner Richmond	0	0.00%
94121	Outer Richmond	0	0.00%
94122	Sunset	0	0.00%
94123	Marina/Cow Hollow	0	0.00%
94124	Bayview/Hunters Point	13	18.31%
94127	Miraloma/Sunnyside	1	1.41%
94130	Treasure Island	5	7.04%
94131	Twin Peaks/Glen Park	1	1.41%
94132	Lake Merced	3	4.23%
94133	North Beach	3	4.23%
94134	Visitacion Valley/Portola	6	8.45%
	<i>Non-San Francisco and Unavailable</i> ¹	11	15.49%
	Total	71	84.51%
	¹ <i>Non-San Francisco and Unavailable</i>	Count	%
	Antioch	1	9.09%
	Baypoint	1	9.09%
	Concord	1	9.09%
	Daly City	1	9.09%
	Las Vegas	1	9.09%
	Modesto	1	9.09%
	Norwalk	1	9.09%
	Oakland	2	18.18%
	Pittsburg	1	9.09%
	San Leandro	1	9.09%
	Total	11	100.00%

San Francisco Juvenile Probation Department

Unduplicated Count of Petitions Filed For Probation Violation

Analysis of Prior Petitions Filed For Probation Violation
Calendar Year 2017

N=71

Prior Petitions	Total
0	58
1	12
2	1
Total	71

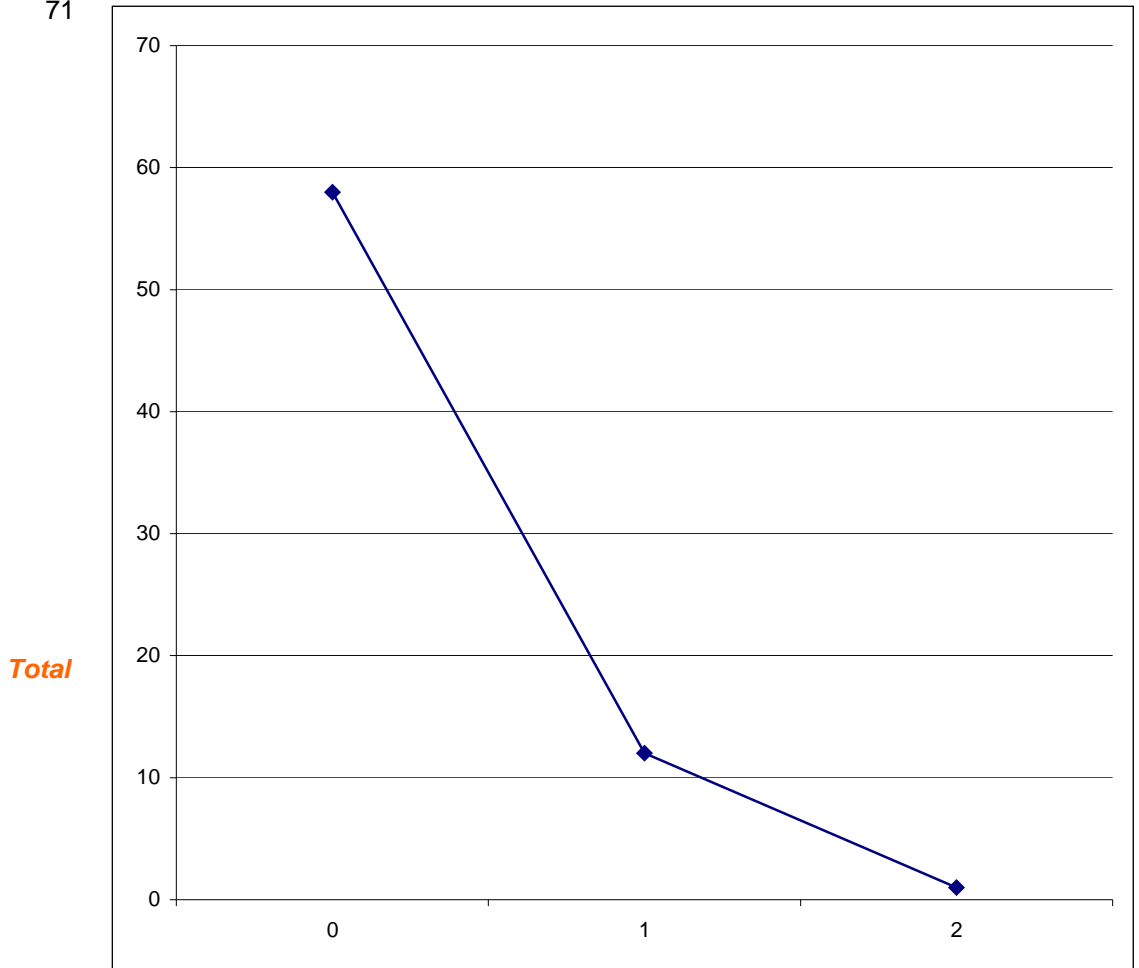

Number of Prior Petitions for Probation Violation During 2017

<i>Petition Filed</i>		
<i>one</i>	58	81.69%
<i>more than 1</i>	13	18.31% <i>Recidivist Rate</i>
<i>Total</i>	71	100.00%

San Francisco Juvenile Probation Department
 Duplicated Count of Petitions Filed For Probation Violation
 2006-2017

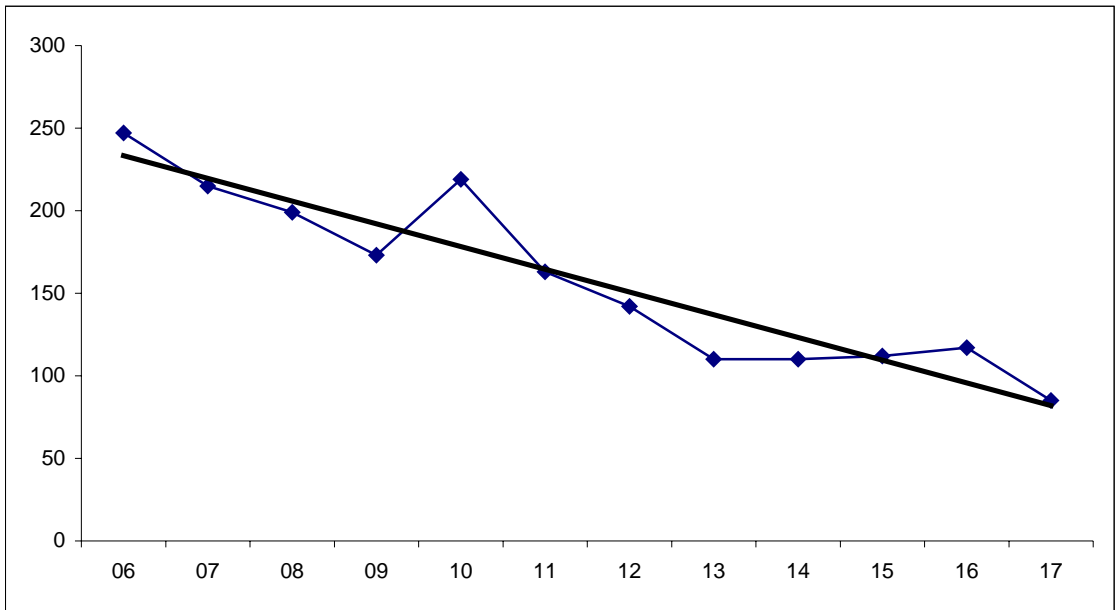

Year	Petitions
06	247
07	215
08	199
09	173
10	219
11	163
12	142
13	110
14	110
15	112
16	117
17	85

Gender	2006	2007	2008	2009	2010	2011	2012	2013	2014	2015	2016	2017
Male	202	178	146	146	176	132	125	93	90	90	94	70
Female	45	37	53	27	43	31	17	17	20	22	23	15
Total	247	215	199	173	219	163	142	110	110	112	117	85

San Francisco Juvenile Court Processing of Probation Violation Referrals

Calendar Year 2017

Referrals		87		Dispositions*		Ward Probation	17	20.00%
		Petitions Filed 85				Out of Home Placement	11	12.94%
Bookings –Petitions Filed (23		27.06%)		Dispositions*		725a WI Non-Ward Probation	1	1.18%
		Non-Bookings – Petitions Filed (62				72.94%)		Log Cabin Ranch
Juvenile Hall Bookings		31		Dispositions*		Petition Dismissed	12	14.12%
		35.63%				Transferred Out of County	2	2.35%
Non- Juvenile Hall Bookings		56		Dispositions*		DJJ	1	1.18%
		64.37%						

Note: 2 (2.35%) charges on other petitions were Combined and only one disposition resulted. Waiting Adjudication/Disposition: 34 (40.00%)

**Includes Petition Outcomes dated as of 1/31/18.*

2016-2017
Profile of Domestic
Violence Offenders

San Francisco Juvenile Probation Department
 Petitions Filed for Domestic Violence Offenders in 2016 and 2017
Unduplicated Count*

Gender	2016	2017	% Change
Female	5	0	-100.00%
Male	8	9	12.50%
Total	13	9	-30.77%

Race/Ethnic Origin	2016	2017	% Change
AFRICAN AMERICAN	7	1	-85.71%
HISPANIC	4	7	75.00%
OTHER	1	0	-100.00%
WHITE	1	1	0.00%
Total	13	9	-30.77%

Age at First Petition	2016	2017	% Change
12	0	0	0.00%
13	1	0	100.00%
14	2	1	200.00%
15	2	2	0.00%
16	5	1	-80.00%
17	3	5	66.67%
Total	13	9	-30.77%

** A youth is only count once even though the youth might have more than one petition filed in 2016 or 2017*

	2016	2017	% Change
Other Criminal Offenses Petitions Filed	330	390	18.18%
Domestic Violence Petitions	13	9	-30.77%
Total	343	399	16.33%
Percentage of Domestic Violence	3.79%	2.26%	
Percentage of Other Criminal Petitions	96.21%	97.74%	
	100.00%	100.00%	

San Francisco Juvenile Probation Department
 Petitions Filed for Domestic Violence Offenders in 2015 and 2016
 By Geographical Residence of Youth
Unduplicated Count

Calendar Year 2017

ZipCode		Count	%
94103	South of Market	2	22.22%
94109	Russian Hill/Polk Gulch	1	11.11%
94110	Inner Mission	1	11.11%
94112	Ingleside/Excelsior	1	11.11%
94115	Western Addition	1	11.11%
94116	Parkside	1	11.11%
94127	Miraloma/Sunnyside	1	11.11%
	Non-San Francisco	1	11.11%
	Total	9	100.00%

Non-San Francisco	Count	%
Duncan	1	100.00%
Total	1	100.00%

Calendar Year 2016

ZipCode		Count	%
94107	Potrero Hill	1	7.69%
94110	Inner Mission	1	7.69%
94112	Ingleside/Excelsior	4	30.77%
94117	Haight Ashbury/L Western Addition	1	7.69%
94122	Sunset	1	7.69%
94124	Bayview/Hunters Point	1	7.69%
94134	Visitacion Valley/Portla	1	7.69%
	Non-San Francisco	3	23.08%
	Total	13	100.00%

Non-San Francisco	Count	%
Davis	1	33.33%
Fairfield	1	33.33%
Morgan Hill	1	33.33%
Total	3	100.00%

San Francisco Juvenile Probation Department
 Duplicated Count of Petitions Filed For Domestic Violence Offenders
 2010-2017

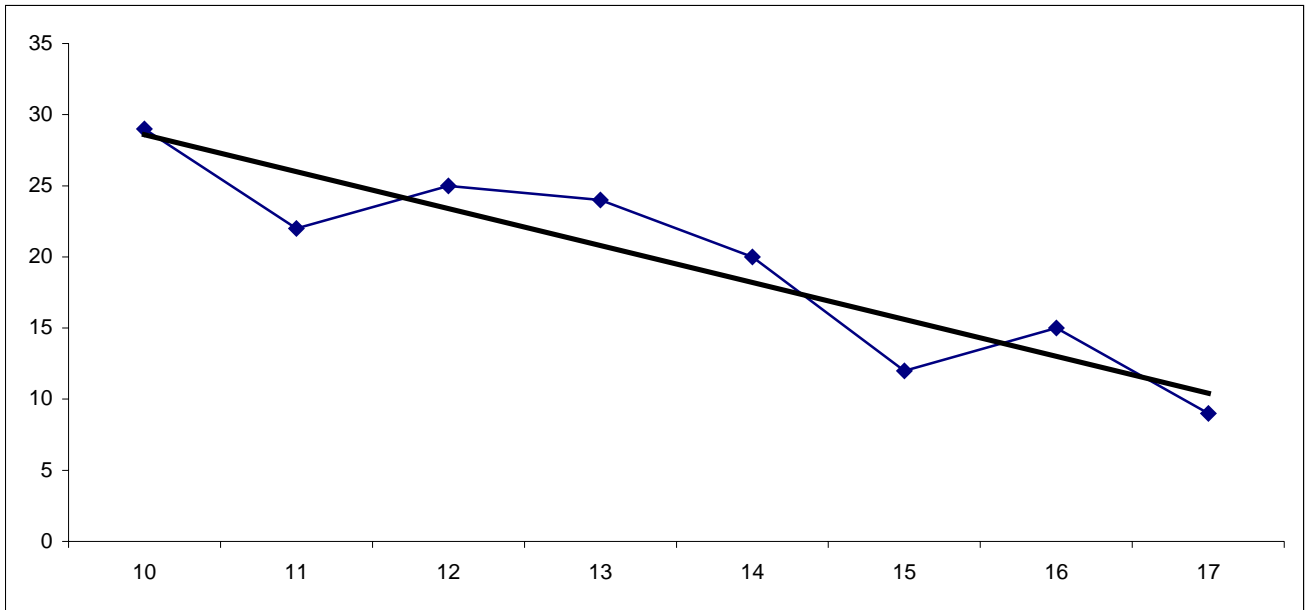

Year	Petitions
10	29
11	22
12	25
13	24
14	20
15	12
16	15
17	9

Gender	2010	2011	2012	2013	2014	2015	2016	2017	Total
Male	28	12	16	14	17	10	10	9	116
Female	1	10	9	10	3	2	5	0	40
Total	29	22	25	24	20	12	15	9	156

San Francisco Juvenile Probation Department
 Duplicated Count of Petitions For Domestic Violence Offenders of Most Serious Offense

Calendar Year 2017

PetitionReason	MFI	Literal	Count	%
273.5 PC	F	INFLICT CORPORAL INJURY ON SPOUSE/COHABITANT	2	22.22%
242 PC	M	BATTERY	1	11.11%
243 (E)(1) PC	M	BATTERY:SPOUSE/EX SPOUSE/DATE/ETC	5	55.56%
273.5 (A) PC	M	INFLICT CORPORAL INJURY ON SPOUSE/COHABITANT/DATNG RELATNSHP	1	11.11%
Total			9	100.00%

Offense Degree Level	Count	%
Felonies	2	22.22%
Misdemeanors	7	77.78%
Total	9	100.00%

Calendar Year 2016

Petition Reason	MF*	Literal	Count	%
207 (A) PC	F	KIDNAPPING	1	6.67%
245 (A)(1) PC	F	ASSAULT W/DEADLY WEAPON:NOT F/ARM	1	6.67%
245 (A)(4) PC	F	ADW WITH FORCE:POSSIBLE GBI	4	26.67%
422 PC	F	THREATEN CRIME W/INTENT TO TERRORIZE	3	20.00%
243 (E)(1) PC	M	BATTERY:SPOUSE/EX SPOUSE/DATE/ETC	1	6.67%
240 PC	M	ASSAULT	1	6.67%
242 PC	M	BATTERY	4	26.67%
Total			15	100.00%

Offense Degree Level	Count	%
Felonies	9	60.00%
Misdemeanors	6	40.00%
Total	15	100.00%

*F=Felony, M=Misdemeanor

San Francisco Juvenile Probation Department
 Duplicated Count of Petitions Sustained For Domestic Violence Offenders
 2010-2017

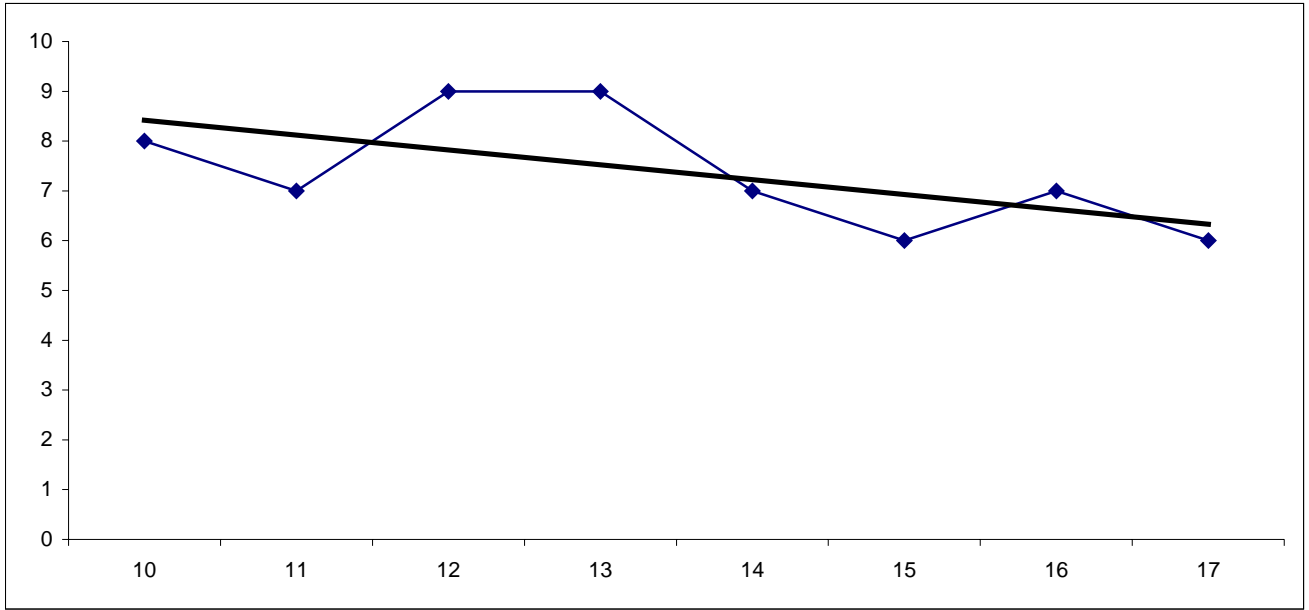

Year	Petitions
	Sustained
10	8
11	7
12	9
13	9
14	7
15	6
16	7
17	6

Gender	2010	2011	2012	2013	2014	2015	2016	2017	Total
Male	7	5	6	6	7	5	5	6	47
Female	1	2	3	3	0	1	2	0	12
Total	8	7	9	9	7	6	7	6	59

San Francisco Juvenile Probation Department
 Duplicated Count of Petitions Sustained For Domestic Violence Offenders of Most Serious Offense

Calendar Year 2017

Petition Sustained	MF*	Literal	Count	%
242 PC	M	BATTERY	3	50.00%
243 (E)(1) PC	M	BATTERY:SPOUSE/EX SPOUSE/DATE/ETC	2	33.33%
273.5 (A) PC	M	INFLECT CORPORAL INJURY ON SPOUSE/COHABITANT/DATING RELATNSHP	1	16.67%
		Total	6	100.00%

Offense Degree Level	Count	%
Felonies	0	0.00%
Misdemeanors	6	100.00%
Total	6	100.00%

Calendar Year 2016

Petition Reason	MF*	Literal	Count	%
245 (A)(4) PC	F	ADW WITH FORCE:POSSIBLE GBI	1	14.29%
422 PC	M	THREATEN CRIME WITH INTENT TO TERRORIZE	3	42.86%
236 PC	M	FALSE IMPRISONMENT	1	14.29%
240 PC	M	ASSAULT	1	14.29%
242 PC	M	BATTERY	1	14.29%
		Total	7	100.00%

Offense Degree Level	Count	%
Felonies	1	14.29%
Misdemeanors	6	85.71%
Total	7	100.00%

*F=Felony, M=Misdemeanor

San Francisco Juvenile Probation Department
 Duplicated Count of Court Dispositions of Petitions Filed for Domestic Violence Offenders

Calendar Year 2017

Court Disposition	Count	%
COMMIT TO OUT OF HOME PLACEMENT	1	11.11%
HOME PROBATION - MOTHER	2	22.22%
PENDING ADJUDICATION	3	33.33%
ADJUDICATED PENDING DISPOSITION	2	22.22%
PETITION DISMISSED	1	11.11%
Total	9	100.00%

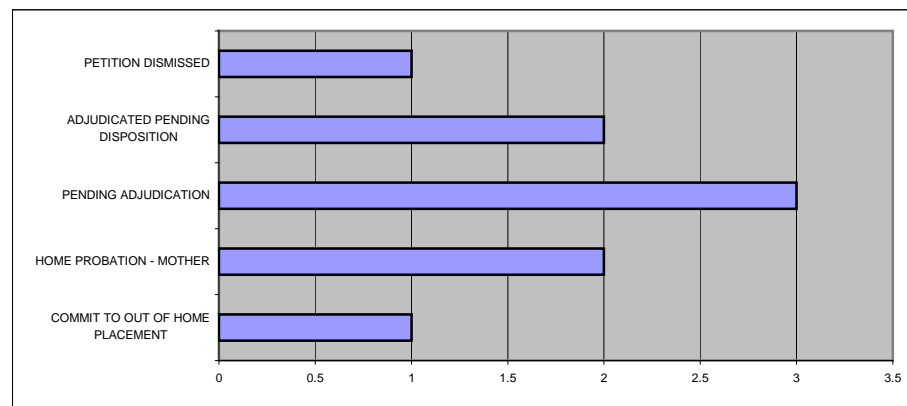

Calendar Year 2016

Court Disposition	Count	%
COMBINED DISPOSITION	1	6.67%
COMMIT TO OUT OF HOME PLACEMENT	4	26.67%
HOME PROBATION - MOTHER	3	20.00%
PENDING ADJUDICATION	4	26.67%
PETITION SUSPENDED IN FAVOR OF 654WI	1	6.67%
TRANSFER TO ANOTHER COUNTY	2	13.33%
Total	15	100.00%

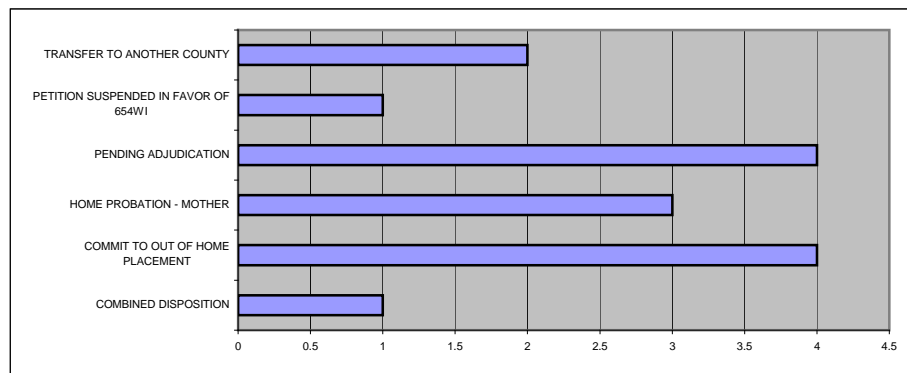

San Francisco Juvenile Probation Department
Active Cases for Domestic Violence Offenders in February 2017 and 2018
Unduplicated Count

Gender	January 31st	January 31 st	% Change
	2017	2018	
Female	4	3	-25.00%
Male	7	13	85.71%
Total	11	16	45.45%

Race/Ethnic Origin	January 31st	January 31st	% Change
	2017	2018	
AFRICAN AMERICAN	6	7	16.67%
HISPANIC	3	8	166.67%
OTHER	1	0	-100.00%
WHITE	1	1	100.00%
Total	11	16	45.45%

Age	January 31st	January 31st	% Change
	2017	2018	
14	1	1	0.00%
15	2	3	50.00%
16	3	2	-33.33%
17	4	4	0.00%
18	1	6	500.00%
Total	11	16	45.45%

	January 31st	January 31st	% Change
	2017	2018	
Other Active Cases	535	558	4.30%
Domestic Violence Active Cases	11	11	0.00%
Total Active Cases	546	569	4.21%
Percentage of Domestic Violence Active Cases	2.01%	1.93%	
Percentage of Other Active Cases	97.99%	98.07%	
	100.00%	100.00%	