



San Francisco Juvenile Probation Department

2016 Statistical Report

1/1/16 to 12/31/16

Allen A. Nance
Chief Probation Officer

Created by
Jose Luis Perla
IT Director
Information Technology Unit
375 Woodside Avenue
San Francisco, CA 94127
(415) 753-7686
jose.perla@sfgov.org

1/31/2017



City and County of San Francisco Juvenile Probation Department

Allen A. Nance
CHIEF PROBATION OFFICER

375 WOODSIDE AVENUE
SAN FRANCISCO, CA. 94127
(415) 753-7558 office
(415) 753-7557 fax

February 14, 2017

Dear Colleagues and Friends:

I am pleased to announce the release of the 2016 San Francisco Juvenile Probation Department (SFJPD) Annual Statistical Report. We hope you will find this report useful and informative. While there has been a slight increase in the number of referrals between 2015 and 2016, the Juvenile Justice system has continued to experience an overall decline in the number of youths referred to the juvenile court as well as reductions in the average daily population in our Juvenile Hall and at Log Cabin Ranch from 2012-2016. At the same time, the complexity and breadth of youth needs continues to expand. We are grateful for the opportunity to serve the youth and families of our community and eager to engage in best practices that continue to drive down the numbers of youth we see each year. In addition, the partnerships of juvenile justice practitioners and community agencies continues to be the centerpiece of the success our County experiences. We cannot afford to rest on the progress made thus far, as there is still much work to be done. Youth of color are still disproportionately represented in our juvenile justice system when compared to the percentages of these youths by race and ethnicity represented in our community at large. We also believe that there are opportunities for us to consider the impact of implicit bias on our case processing decisions and develop mechanisms to reduce the adverse impacts that can result when racial and ethnic disparities exist.

As we continue to experience reductions in the number of bed days served by detainees, this also presents an opportunity to repurpose unused detention space to create recreational, social development, and vocational training programs. This year, we converted one of the vacant units to a Merit Center. This new recreational space allows the department to focus on ways to incentivize positive behavior in our youth so they are motivated to earn the opportunity to access this fun and socially stimulating environment, while detained in juvenile hall. In partnership with the San Francisco Unified School District, we have further expanded the garden program in the outside yard to a true living classroom and interactive learning space. We are also seeking to repurpose an additional vacant unit to create a culinary arts training program designed to help youths develop marketable job and work readiness skills. All of these initiatives made possible as a result of the continuing support and investment of our community, and the tireless efforts of our staff and agency partners. We look forward to further advancing our efforts to serve youth and families, develop effective partnerships, and enhance public safety.

Sincerely,

Allen A. Nance
Chief Juvenile Probation Officer

Table of Contents

Statistical Reports

Five-Year Statistical Summary All Juvenile Hall Bookings	1
Five-Year Statistical Summary Petition Outcome.....	2

Juvenile Probation Referrals

Unduplicated Count of Juvenile Probation Referrals by Gender, Race/Ethnic Origin, and Age	3
Unduplicated Count of Juvenile Probation Referrals by Geographical Residence of Youth – San Francisco Zip Code	4
Unduplicated Count of Juvenile Probation Referrals by Geographical Residence of Youth – Map of Supervisorial Districts Boundaries	5
Unduplicated Count of Juvenile Probation Referrals by Geographical Residence of Youth – Map of San Francisco Zip Code Boundaries	6
Duplicated Count of Juvenile Probation Referrals by Gender, Race/Ethnic Origin, and Age at Referral	7
Duplicated Count of Juvenile Probation Referrals for Criminal Offenses	8

Juvenile Hall Bookings (Detentions)

Unduplicated Count of Juvenile Hall Bookings for Criminal Offenses by Gender, Race/Ethnic Origin, and Age	9
Unduplicated Count of Juvenile Hall Bookings for Criminal Offenses by Geographical Residence of Youth – <i>Map of Supervisorial Districts Boundaries</i>	10
Unduplicated Count of Juvenile Hall Bookings for Criminal Offenses by Geographical Residence of Youth – <i>Map of San Francisco Zip Code Boundaries</i>	11
Unduplicated Count of Juvenile Hall Bookings for Criminal Offenses – Five-Year Comparison by Geographical Residence of Youth	12

Unduplicated Count of Juvenile Hall Bookings– Analysis of the Prior Arrests for Criminal Offenses of Youth Admitted to Detention (<i>Line Chart</i>)	13
Duplicated Count of Juvenile Hall Bookings for Criminal Offenses By Year 2005 – 2016 (<i>Line Chart</i>).....	14
Duplicated Count of Juvenile Hall Bookings by Most to Least Serious Detention Reasons using Department of Justice Summary Code.....	15
Duplicated Count of Juvenile Hall Bookings for Criminal Offenses By Referral Source.....	16
Duplicated Count of Juvenile Hall Bookings for Criminal Offenses By FBI Part I and Part II Crimes	17
Duplicated Count of Juvenile Hall Bookings for Criminal Offenses By Gender, Crime Type and Offense Degree Level.....	18
Duplicated Count of Juvenile Hall Bookings for Criminal Offenses By Race/Ethnic Origin, Crime Type and Offense Degree Level.....	19

Petitions Filed

Duplicated Count of Petitions Filed by Most to Least Serious Petition Reasons using Department of Justice Summary Code	20
Duplicated Count of Petitions Filed for Criminal Offenses By Gender, Crime Type and Offense Degree Level.....	21
Duplicated Count of Petitions Filed for Criminal Offenses By Race/Ethnic Origin, Crime Type and Offense Degree Level.....	22

Petitions Sustained

Duplicated Count of Petitions Sustained by Most to Least Serious Petition Sustained using Department of Justice Summary Code.....	23
Duplicated Count of Petitions Sustained for Criminal Offenses By Gender, Crime Type and Offense Degree Level.....	24
Duplicated Count of Petitions Sustained for Criminal Offenses By Race/Ethnic Origin, Crime Type and Offense Degree Level.....	25

Graphics

2016 Juvenile Hall Average Daily Population	26
2016 Juvenile Hall Average Length of Stay	27
2016 Juvenile Court Processing of Law Violation Cases.....	28

Juvenile Justice System Terms

Juvenile Justice Terms	29
------------------------------	----

Appendix

Profile of Girls	1-10
Probation Violations	1-05
Profile of Domestic Violence Offenders 2015-2016	1-08

San Francisco Juvenile Probation Department
 All Juvenile Hall Bookings
 Statistical Summary
 2012-2016

						2012-2016
	Year	Year	Year	Year	Year	Percent
	2012	2013	2014	2015	2016	Change
All Referrals*	1,871	1,594	1,392	1,204	1,189	-36.5%
Petitions Filed	823	757	622	490	542	-34.1%
% Petitions Filed	44.0%	47.5%	44.7%	40.7%	45.6%	
Referrals resulting in a booking						
All Juvenile Hall Bookings	937	856	746	704	753	-19.64%
Average Length of Stay	24	27	31	26	20	-16.67%
Average Daily Population	74	74	70	56	45	-39.19%
% of Referrals Detained	50.1%	53.7%	53.6%	58.5%	63.3%	

*Includes Court Orders, Violation of Probation, Home Detention Failures, Warrants, Transfers from other Counties, Citations, Certifications from Adult Court, Placement Failures, Log Cabin Medical plus all criminal offenses.

2016 Referrals	Count	%
Bookings	753	63.33%
Citations	324	27.25%
Other	112	9.42%
Total All Referrals	1,189	100.00%

Other Referrals	Count	%
602 WI Petition Filed	4	3.57%
777 WI Petition Filed	69	61.61%
Courtesy Supervision	1	0.89%
Transfer In From Other County	38	33.93%
Total	112	100.00%

Terms and Definitions

Juvenile Probation Referrals - All cases referred to the probation department for purposes of screening. These referrals may or may not result in a booking or petition for adjudication of wardship.

Juvenile Hall Referrals - All cases referred to Juvenile Hall for booking purposes. A youth may or may not be booked into juvenile hall depending on their score on the DRI (Detention Risk Instrument) or other exclusions.

Juvenile Hall Bookings - All youth booked into Juvenile Hall.

San Francisco Juvenile Probation Department
Statistical Summary
2012-2016

						2012-2016
	Year	Year	Year	Year	Year	Percent
	2012	2013	2014	2015	2016	Change
All Referrals*	1,871	1,594	1,392	1,204	1,189	-36.5%
Petitions Filed	823	757	622	490	542	-34.1%
% Petitions Filed	44.0%	47.5%	44.7%	40.7%	45.6%	
Outcome						
Log Cabin Ranch School	33	23	17	30	21	-36.36%
Department of Juvenile Justice (DJJ)	4	4	4	1	2	-50.00%
Ward Probation	217	210	167	148	133	-38.71%
Non-Ward Probation (725a WI)	30	39	26	11	24	-20.00%
Out-of-home Placement	99	93	122	74	77	-22.22%
Informal Probation (654 WI)	105	70	66	33	36	-65.71%
Remand to Adult Court (707)	0	2	0	0	0	0.00%
Transfer Out to Another County	120	142	107	80	91	-24.17%
Petition Sustained	550	456	318	369	252	-54.18%
Petition Dismissed	181	176	129	127	111	-38.67%

*Includes Court Orders, Violation of Probation, Home Detention Failures, Warrants, Transfers from other Counties, Citations, Certifications from Adult Court, Placement Failures, Log Cabin Medical plus all criminal offenses.

The total number of outcome (court dispositions) will not agree with the number of petitions and referrals since some petitions filed in 2016 will be decided in 2017 and multiple petitions are combined with one final outcome only. Not all referrals resulted in a petition filed.

Terms and Definitions

Juvenile Probation Referrals - All cases referred to the probation department for purposes of screening. These referrals may or may not result in a booking or petition for adjudication of wardship.

Juvenile Hall Referrals - All cases referred to Juvenile Hall for booking purposes. A youth may or may not be booked into juvenile hall depending on their score on the DRI (Detention Risk Instrument) or other exclusions.

Juvenile Hall Bookings - All youth booked into Juvenile Hall.

Petition - A formal statement by the District Attorney's Office alleging that the juvenile is delinquent for committing specified offense.

Petition Sustained - Charges are found true.

Court Disposition (Outcome)

The court has a number of "dispositional" alternatives. They can dismiss the case, transfer to jurisdiction of residence, make the youth a ward of the court, place him/her on informal probation or non-ward probation. More stringent alternatives could be a commitment to out of home placement, Log Cabin Ranch or the Department of Juvenile Justice (DJJ).

Calendar Year 2016
San Francisco Juvenile Probation Department
Unduplicated Count of Juvenile Probation Referrals
N=743

Gender	Count	%
FEMALE	201	27.05%
MALE	542	72.95%
Total	743	100.00%

Race/Ethnic Origin	Count	%
AFRICAN AMERICAN	401	53.97%
ASIAN INDIAN	1	0.13%
CHINESE	14	1.88%
FILIPINO	7	0.94%
HISPANIC	200	26.92%
OTHER	24	3.23%
OTHER ASIAN	8	1.08%
PACIFIC ISLANDER	5	0.67%
SAMOAN	22	2.96%
VIETNAMESE	6	0.81%
WHITE	55	7.40%
Total	743	100.00%

Age on 1/1/17	Count	%
Under 10	0	0.00%
11	2	0.27%
12	12	1.62%
13	20	2.69%
14	67	9.02%
15	112	15.07%
16	155	20.86%
17	187	25.17%
18	156	21.00%
Over 18	32	4.31%
Total	743	100.00%

Calendar Year 2016
San Francisco Juvenile Probation Department
Unduplicated Count of Juvenile Probation Referrals
N=743

Zip Code		Count	%
94102	Tenderloin/Western Addition	18	2.42%
94103	South of Market	33	4.44%
94105	Rincon Hill	1	0.13%
94107	Potrero Hill	32	4.31%
94108	Chinatown	2	0.27%
94109	Russian Hill/Polk Gulch	18	2.42%
94110	Inner Mission	42	5.65%
94111	Telegraph Hill/Waterfront	0	0.00%
94112	Ingleside/Excelsior	41	5.52%
94114	Castro/Eureka Valley	2	0.27%
94115	Western Addition	29	3.90%
94116	Parkside	8	1.08%
94117	Haight Ashbury/L Western Addition	11	1.48%
94118	Inner Richmond	5	0.67%
94121	Outer Richmond	15	2.02%
94122	Sunset	7	0.94%
94123	Marina/Cow Hollow	2	0.27%
94124	Bayview/Hunters Point	126	16.96%
94127	Miraloma/Sunnyside	5	0.67%
94130	Treasure Island	23	3.10%
94131	Twin Peaks/Glen Park	8	1.08%
94132	Lake Merced	14	1.88%
94133	North Beach	12	1.62%
94134	Visitacion Valley/Portola	61	8.21%
	<i>Non-San Francisco and Unavailable</i> ¹	228	30.69%
	Total	743	100.00%
	¹ Non-San Francisco and Unavailable	Count	%
	OAKLAND	57	25.00%
	RICHMOND	17	7.46%
	DALY CITY	13	5.70%
	VALLEJO	12	5.26%
	ANTIOCH	11	4.82%
	HAYWARD	8	3.51%
	SAN PABLO	5	2.19%
	<i>OTHER CITIES</i> ²	105	46.05%
	Total	228	100.00%

²Account for 72 cities with a minimum count of 1, maximum count of 4, and average of 3

San Francisco Juvenile Probation Department
2016 Unduplicated Count of Juvenile Probation Referrals
By Geographical Residence of Youth
Supervisorial District Boundaries
N=743¹

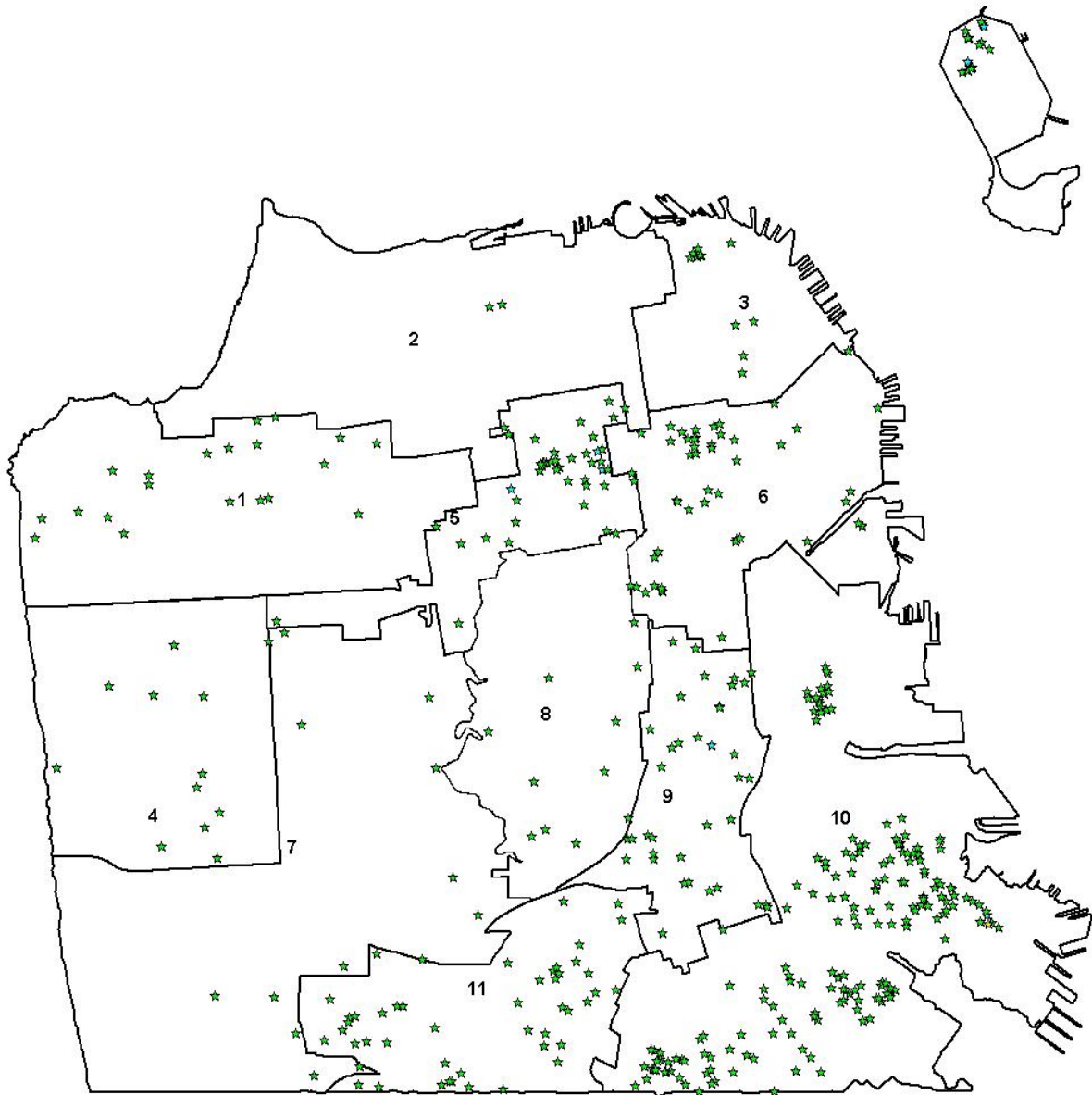

¹San Francisco = 515 (69.31%)
Non-San Francisco = 228 (30.69%)

**San Francisco Juvenile Probation Department
2016 Unduplicated Count of Juvenile Probation Referrals
By Geographical Residence of Youth
San Francisco Zip Code Boundaries
N=743¹**

¹San Francisco = 515 (69.31%)
Non-San Francisco = 228 (30.69%)

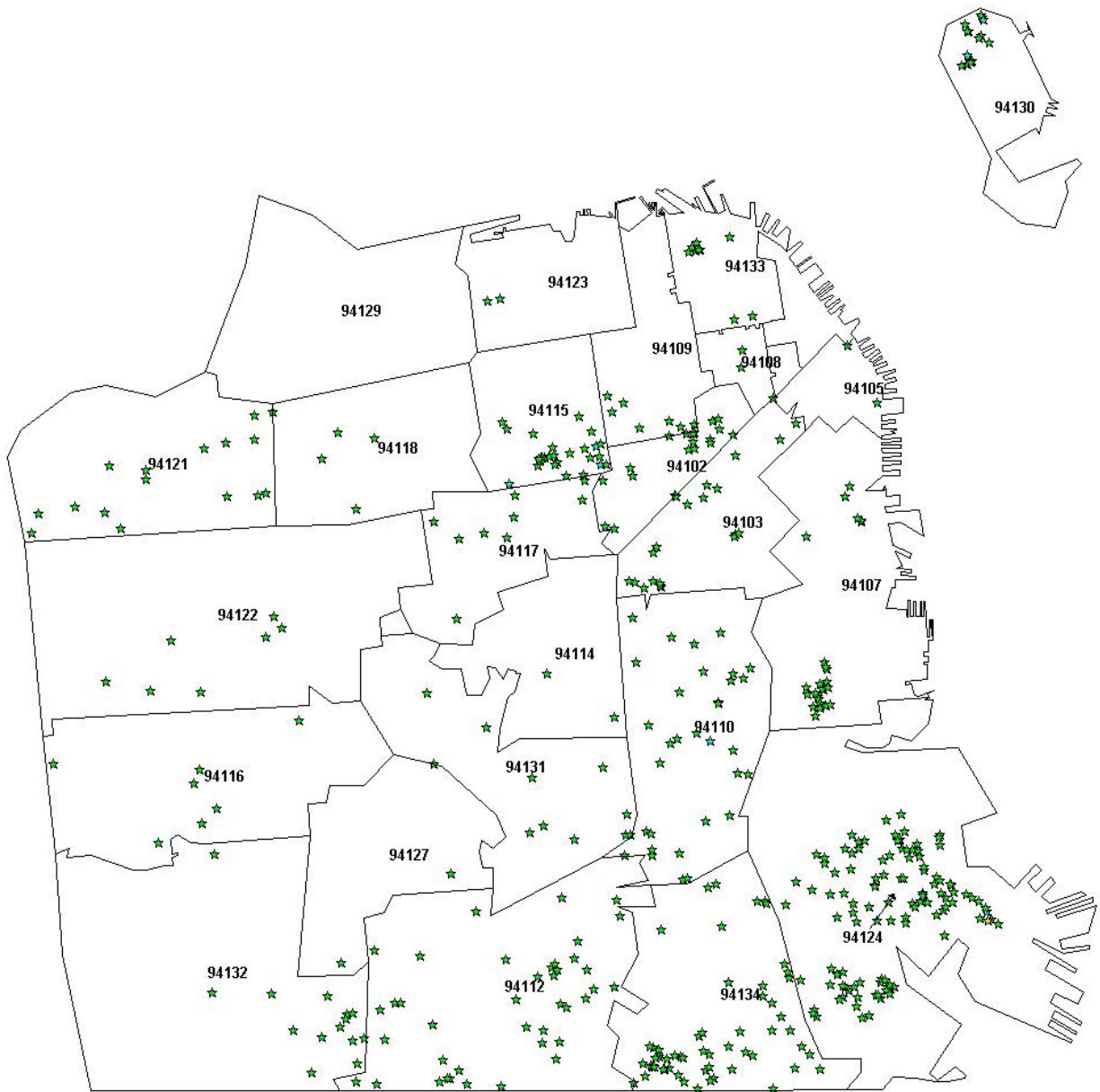

Calendar Year 2016
San Francisco Juvenile Probation Department
Duplicated Count of Juvenile Probation Referrals
N=1,189

Gender	Count	%
FEMALE	313	26.32%
MALE	876	73.68%
Total	1,189	100.00%

Race/Ethnic Origin	Count	%
AFRICAN AMERICAN	713	59.97%
ASIAN INDIAN	1	0.08%
CHINESE	16	1.35%
FILIPINO	14	1.18%
HISPANIC	278	23.38%
OTHER	38	3.20%
OTHER ASIAN	10	0.84%
PACIFIC ISLANDER	5	0.42%
SAMOAN	37	3.11%
VIETNAMESE	6	0.50%
WHITE	71	5.97%
Total	1,189	100.00%

Age at Referral	Count	%
Under 11	0	0.00%
11	10	0.84%
12	17	1.43%
13	68	5.72%
14	141	11.86%
15	230	19.34%
16	281	23.63%
17	341	28.68%
18	92	7.74%
Over 18	9	0.76%
Total	1,189	100.00%

San Francisco Juvenile Probation Department
 Duplicated Count of Juvenile Probation Referrals -Criminal Offenses
 2004-2016

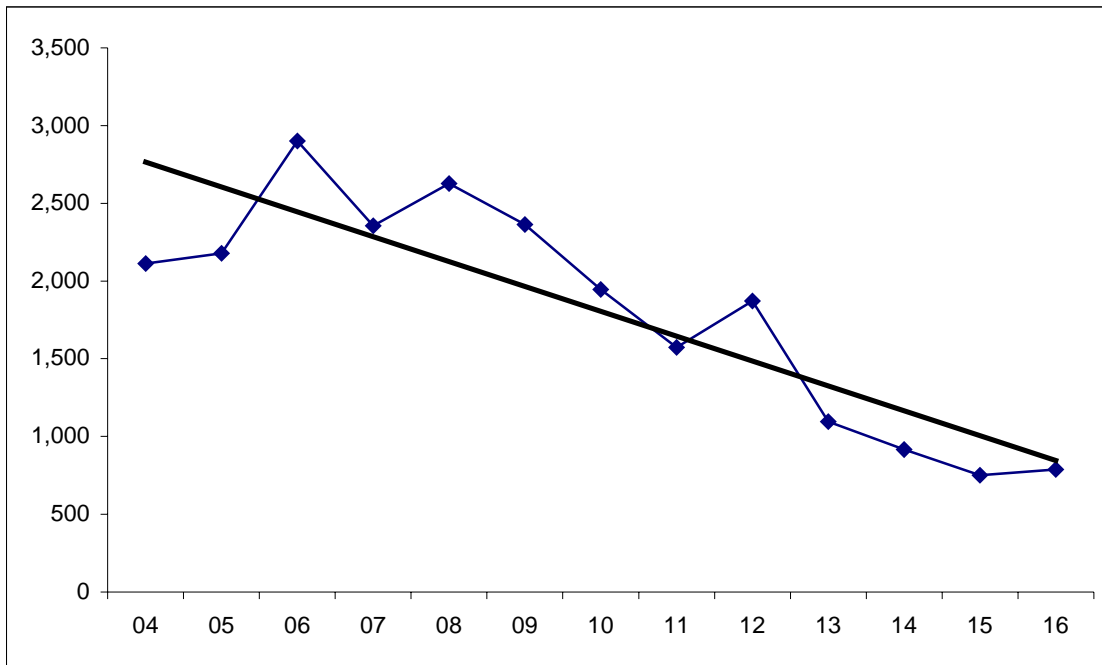

Year	Referrals
04	2,113
05	2,179
06	2,900
07	2,356
08	2,628
09	2,364
10	1,945
11	1,573
12	1,871
13	1,095
14	916
15	752
16	789

Gender	2004	2005	2006	2007	2008	2009	2010	2011	2012	2013	2014	2015	2016
Male	1,452	1,593	2,075	1,646	1,892	1,671	1,378	1,134	1,357	789	699	561	577
Female	661	586	825	710	736	693	567	439	514	306	217	191	212
Total	2,113	2,179	2,900	2,356	2,628	2,364	1,945	1,573	1,871	1,095	916	752	789

Calendar Year 2016
San Francisco Juvenile Probation Department
Unduplicated Count of Juvenile Hall Bookings
Criminal Offenses
N=344

Gender	Count	%
FEMALE	88	25.58%
MALE	256	74.42%
Total	344	100.00%

Race/Ethnic Origin	Count	%
AFRICAN AMERICAN	216	62.79%
CHINESE	3	0.87%
FILIPINO	5	1.45%
HISPANIC	73	21.22%
OTHER	11	3.20%
OTHER ASIAN	3	0.87%
PACIFIC ISLANDER	2	0.58%
SAMOAN	12	3.49%
VIETNAMESE	1	0.29%
WHITE	18	5.23%
Total	344	100.00%

Age on 1/1/17	Count	%
11	1	0.29%
12	4	1.16%
13	13	3.78%
14	32	9.30%
15	67	19.48%
16	62	18.02%
17	97	28.20%
18	65	18.90%
Over 18	3	0.87%
Total	344	100.00%

San Francisco Juvenile Probation Department
2016 Unduplicated Count of Juvenile Hall Bookings
Criminal Offenses
By Geographical Residence of Youth
Supervisory District Boundaries
N=344¹

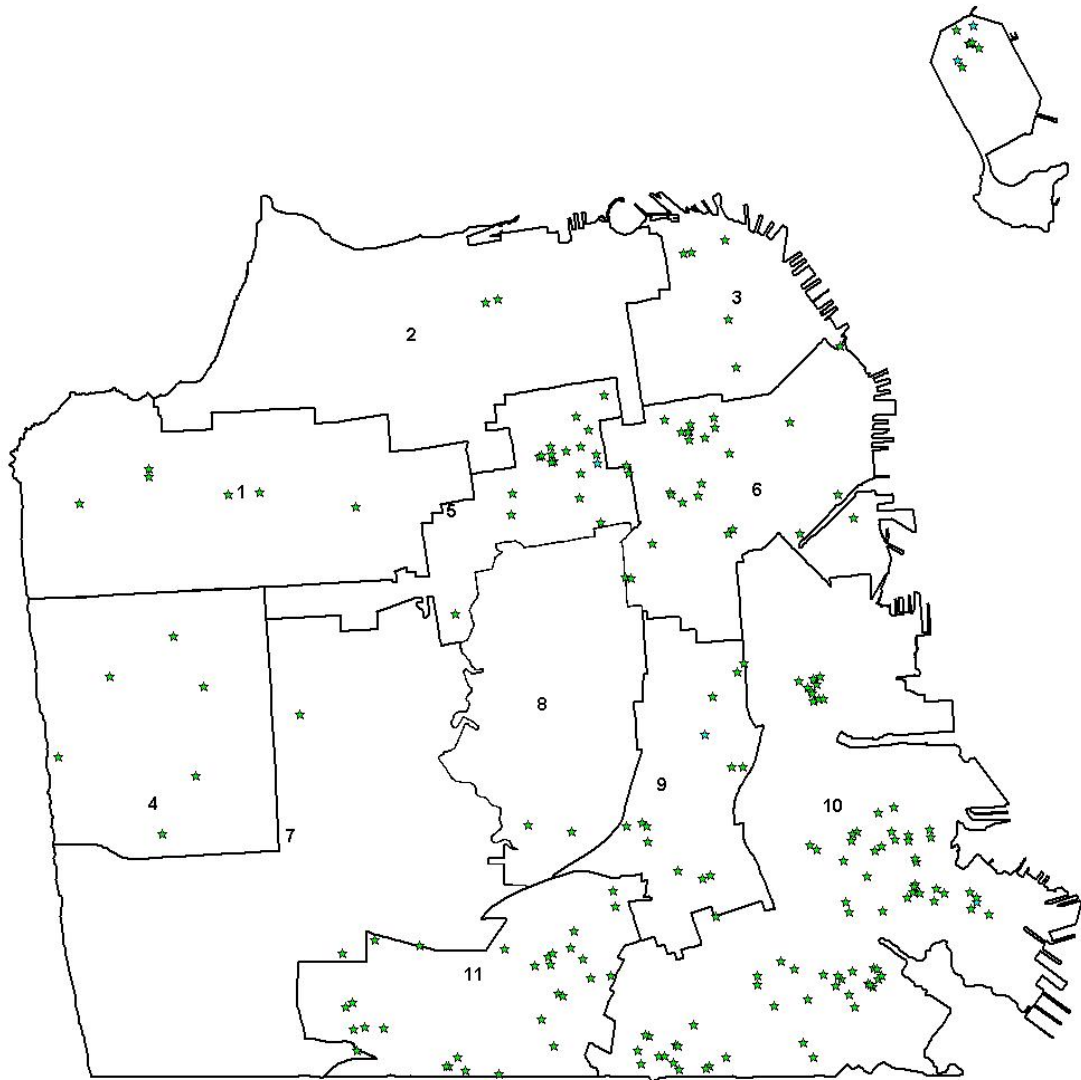

¹San Francisco = 222 (64.53%)
Non-San Francisco = 122 (35.47%)

San Francisco Juvenile Probation Department
2016 Unduplicated Count of Juvenile Hall Bookings
Criminal Offenses
By Geographical Residence of Youth
Zip Code Boundaries
N=344¹

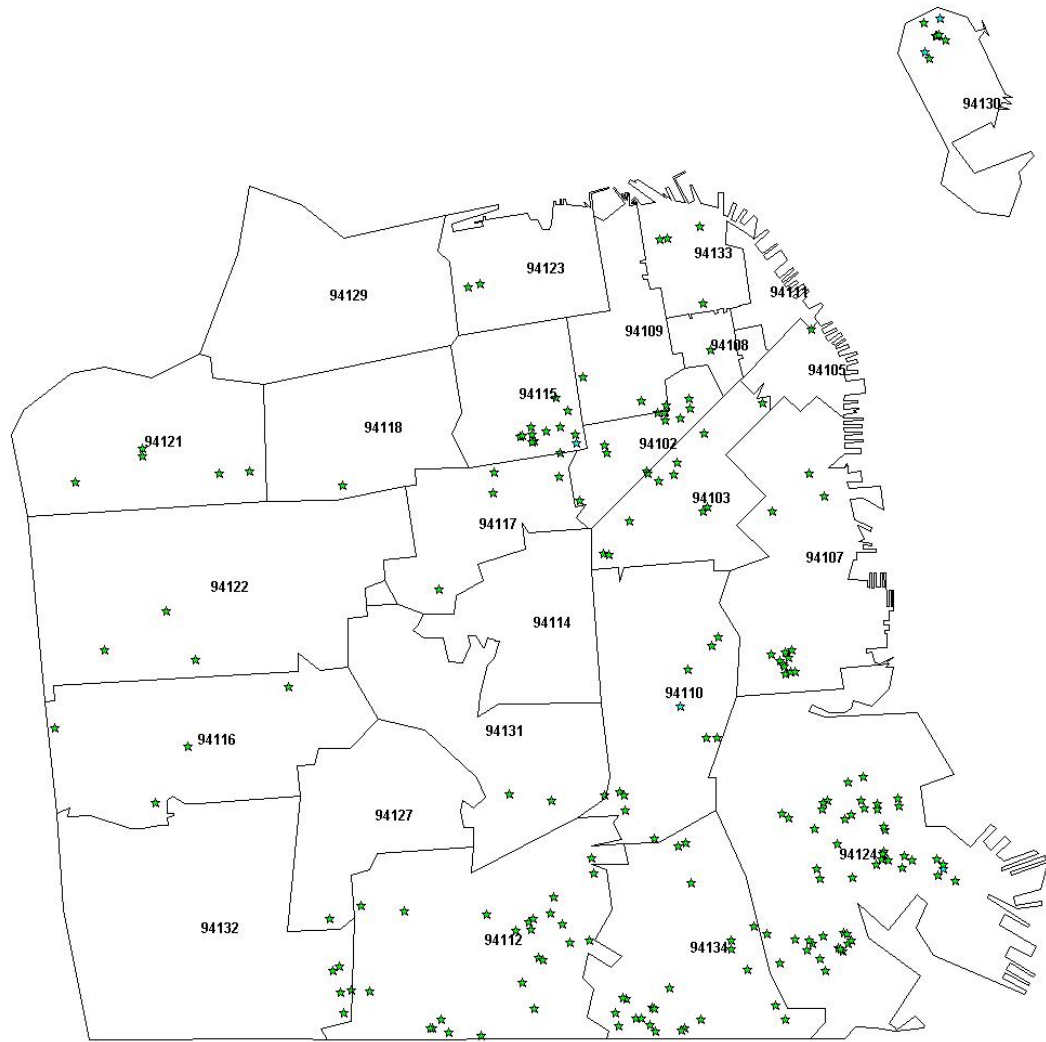

¹San Francisco = 222 (64.53%)
Non-San Francisco = 122 (35.47%)

San Francisco Juvenile Probation Department
Unduplicated Count of Juvenile Hall Bookings
Criminal Offenses
By Geographical Residence of Youth
Zip Code
2012-2016

Zip Code		2012	2013	2014	2015	2016	% Change
94102	Tenderloin/Western Addition	15	10	6	2	9	-40.0%
94103	South of Market	9	17	13	11	18	100.0%
94107	Potrero Hill	10	18	13	14	16	60.0%
94108	Chinatown	1	0	1	0	1	0.0%
94109	Russian Hill/Polk Gulch	4	3	4	5	7	75.0%
94110	Inner Mission	36	28	26	24	13	-63.9%
94111	Telegraph Hill/Waterfront	0	1	0	0	0	0.0%
94112	Ingleside/Excelsior	29	32	24	22	24	-17.2%
94114	Castro/Eureka Valley	1	2	0	0	0	-100.0%
94115	Western Addition	22	21	25	17	13	-40.9%
94116	Parkside	5	9	4	6	4	-20.0%
94117	Haight Ashbury/L. Western Addition	6	5	6	5	5	-16.7%
94118	Inner Richmond	1	0	4	2	1	0.0%
94121	Outer Richmond	7	5	5	3	5	-28.6%
94122	Sunset	7	2	2	0	3	-57.1%
94123	Marina/Cow Hollow	2	2	1	1	2	0.0%
94124	Bayview/Hunters Point	108	100	83	47	55	-49.1%
94127	Miraloma/Sunnyside	1	0	1	4	1	0.0%
94130	Treasure Island	5	12	15	10	9	80.0%
94131	Twin Peaks/Glen Park	7	5	2	3	2	-71.4%
94132	Lake Merced	8	6	3	8	5	-37.5%
94133	North Beach	12	2	8	8	5	-58.3%
94134	Visitacion Valley/Portola	36	37	33	26	24	-33.3%
	<i>Non-San Francisco and Unavailable</i>	133	144	100	92	122	-8.3%
	Total	465	461	379	310	344	-26.0%

San Francisco Juvenile Probation Department
Unduplicated Count of Juvenile Hall Bookings

Analysis of the Prior Bookings during 2016 For Criminal Offenses
of Youth Admitted to Juvenile Hall in Calendar Year 2016

N=344

2016	
Prior	
Bookings	Total
0	277
1	51
2	11
More than 3	5
Total	344

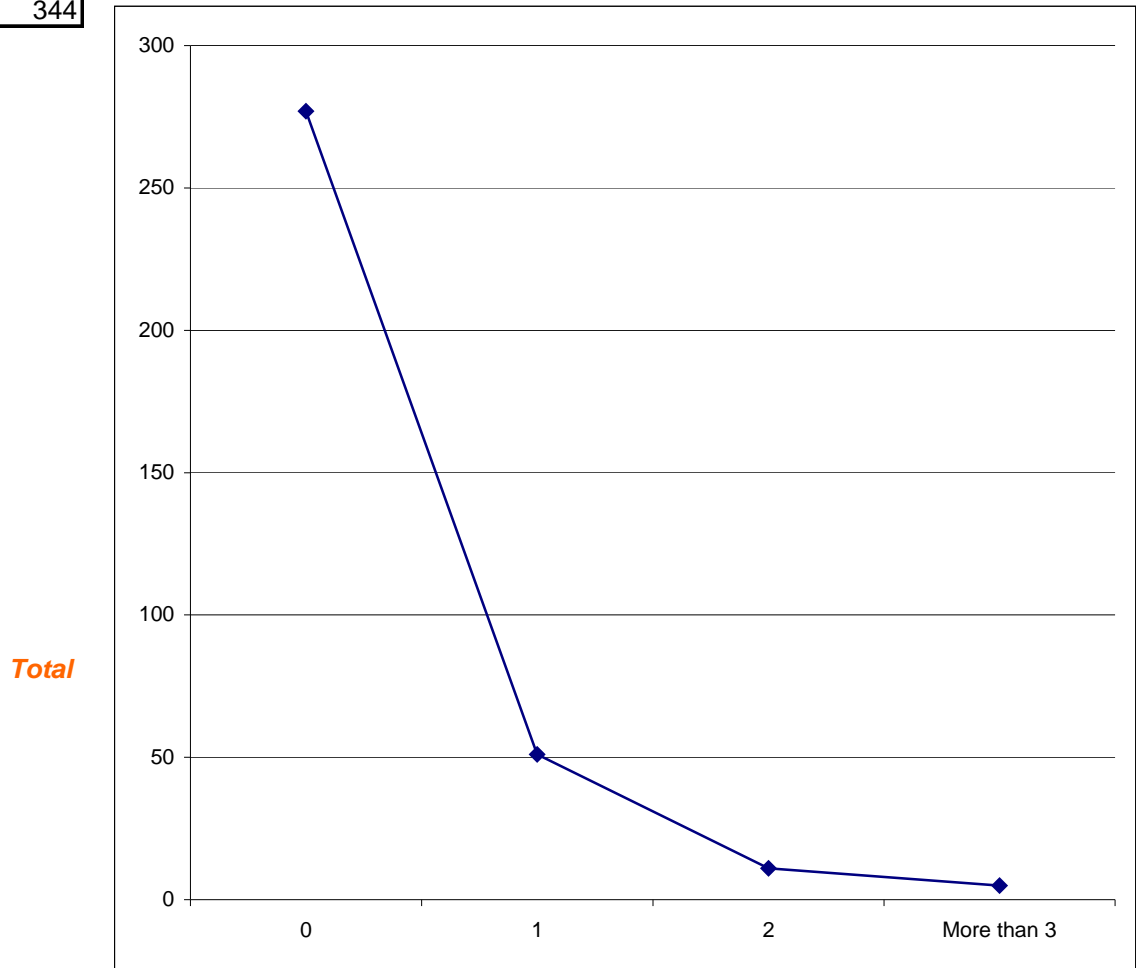

Number of Prior Bookings for Criminal Offenses during 2016

2016				
<i>Booked</i>				
<i>one time</i>	277	80.52%		
<i>more than 1</i>	67	19.48%	<i>Recidivist Rate</i>	
<i>Total</i>	344	100.00%		

San Francisco Juvenile Probation Department
 Duplicated Count of Juvenile Hall Bookings -Criminal Offenses
 2005-2016

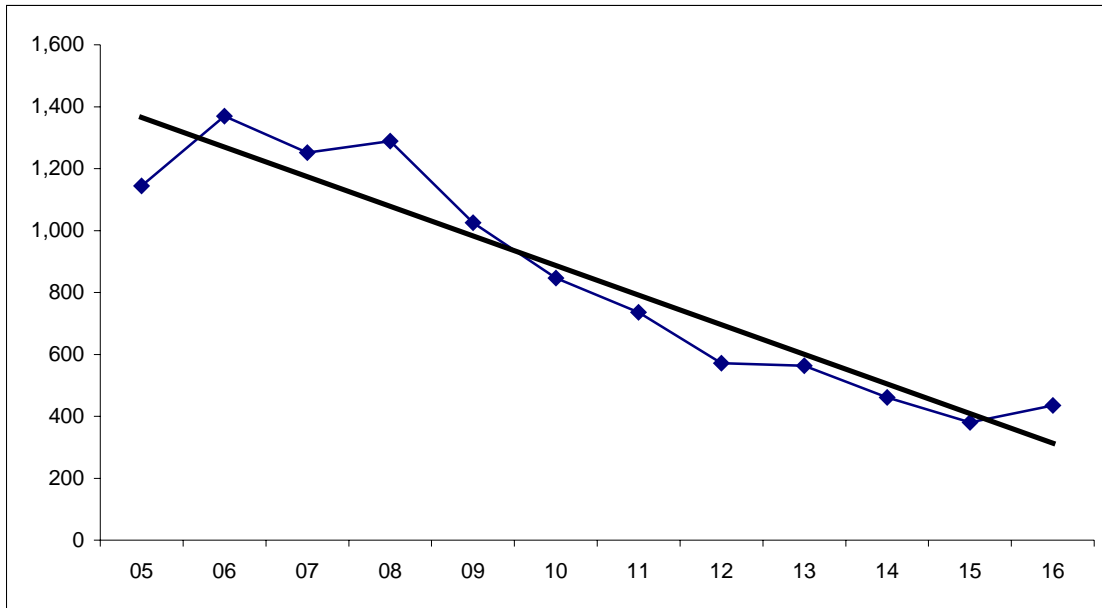

Year	Bookings
05	1,144
06	1,370
07	1,252
08	1,289
09	1,025
10	846
11	736
12	572
13	563
14	461
15	380
16	435

Gender	2005	2006	2007	2008	2009	2010	2011	2012	2013	2014	2015	2016
Male	907	1,023	944	986	781	667	568	447	441	382	307	327
Female	237	347	308	303	244	179	168	125	122	79	73	108
Total	1,144	1,370	1,252	1,289	1,025	846	736	572	563	461	380	435

City and County of San Francisco
 Juvenile Probation Department
 2016 Duplicated Count of Juvenile Hall Bookings –Sorted Most to Least Serious
 Criminal Offense Using Department of Justice Summary Codes

Detention Reason	Black		White		Hispanic		Asian		Other		Total	%
	Male	Female	Male	Female	Male	Female	Male	Female	Male	Female		
Willful Homicide	1	0	1	0	0	0	0	0	0	0	2	0.46
Forcible Rape	0	0	0	0	1	0	0	0	0	0	1	0.23
Robbery	107	24	3	0	11	4	1	2	10	3	165	37.93
Assault*	32	18	5	1	13	7	1	0	6	1	84	19.31
Kidnapping	1	1	0	0	0	0	0	0	0	0	2	0.46
Burglary	13	4	0	4	0	2	1	0	1	0	25	5.75
Theft	9	3	0	0	4	0	0	0	1	0	17	3.91
Motor Vehicle Theft	7	0	0	0	2	1	0	0	0	0	10	2.30
Narcotics	0	0	0	0	2	3	1	0	0	0	6	1.38
Marijuana –Felony	0	0	0	0	0	0	1	0	0	0	1	0.23
Dangerous Drugs	1	0	0	0	2	0	0	0	0	0	3	0.69
Child Molest	0	0	0	0	1	0	0	0	0	0	1	0.23
Sexual Battery	0	0	0	0	2	0	0	0	1	0	3	0.69
Weapons –Felony	16	1	0	0	5	0	0	0	3	0	25	5.75
Arson	2	1	0	0	0	0	0	0	0	0	3	0.69
Other Felonies	5	6	0	0	4	1	0	0	1	0	17	3.91
Assault Battery	9	4	1	1	6	1	3	0	3	2	30	6.90
Petty Theft	2	3	1	2	2	0	1	0	0	0	11	2.53
Defrauding Innkeeper	2	0	0	0	0	0	0	0	0	0	2	0.46
Marijuana –Misdemeanor	1	0	0	0	0	0	0	0	0	0	1	0.23
Prostitution	0	1	0	1	0	0	0	0	0	0	2	0.46
Vandalism	1	1	0	0	1	0	0	0	0	0	3	0.69
Weapons –Misdemeanor	2	0	0	0	0	0	0	0	0	0	2	0.46
Hit and Run -Misdemeanor	0	0	0	0	1	0	0	0	0	0	1	0.23
Joy Riding	2	0	0	0	0	0	0	0	0	0	2	0.46
Other Misdemeanors	5	0	1	0	0	0	0	1	0	0	7	1.61
Burglary Tools	1	0	0	0	0	0	0	0	0	0	1	0.23
Sex Crimes -Misdemeanor	1	0	0	0	0	0	0	0	0	0	1	0.23
Miscellaneous Traffic	2	0	0	0	0	0	0	0	0	0	2	0.46
Other Drugs –Misdemeanor	0	0	0	0	0	1	0	0	0	0	1	0.23
Burglary –Misdemeanor	0	2	0	0	1	1	0	0	0	0	4	0.92
Total	222	69	12	9	58	21	9	3	26	6	435	100.00
%	51.03	15.86	2.76	2.07	13.33	4.83	2.07	0.69	5.98	1.38	100.00	

*Includes 10 attempted murder.

Calendar Year 2016
Referral Source
Duplicated Count of Juvenile Hall Bookings
Criminal Offenses
N=435

Law Enforcement Referrals		
Local	Number	Percent
San Francisco Police	392	90.11%
BART PD	5	1.15%
Out-of-County Police Departments		
State		
California Highway Patrol	1	0.23%
Federal		
Federal Park Police	0	0.00%
<i>Total out-of county police departments</i>	1	
Total Law Enforcement	393	90.34%
Court Referrals	Number	Percent
Adult Court San Francisco	1	0.23%
Alameda	5	1.15%
Contra Costa	4	0.92%
Los Angeles	0	0.00%
Merced	0	0.00%
Orange	1	0.23%
San Diego	0	0.00%
San Joaquin	1	0.23%
San Mateo	17	3.91%
Santa Clara	0	0.00%
Solano	1	0.23%
Sonoma	0	0.00%
Stanislaus	0	0.00%
Tulare	0	0.00%
Total Court	30	6.90%
Department/Agency Referrals	Number	Percent
Probation Officer	7	1.61%
Total Department/Agency	7	1.61%
Total Referrals - All Sources	435	100.00%

**City and County of San Francisco
Juvenile Probation Department
Duplicated Count of Juvenile Hall Bookings
Criminal Offenses**

	2012	2013	2014	2015	2016	Total	%
Part I Crimes							
Murder & Non-Negligent Manslaughter							
Willful Homicide	2	4	4	7	2	19	1.1%
Manslaughter Not Vehicle	1	0	0	0	0	1	0.1%
Manslaughter Vehicle	0	0	0	0	0	0	0.0%
Negligent Manslaughter	0	0	0	0	0	0	0.0%
Rape	3	7	1	1	1	13	0.8%
Robbery	195	206	160	122	165	848	50.2%
Aggravated Assault							
Assault	113	82	101	59	84	439	26.0%
Kidnapping	3	1	5	2	2	13	0.8%
Arson	3	1	0	3	3	10	0.6%
Burglary	44	33	30	38	25	170	10.1%
Auto Boosting (Larceny)	0	0	0	0	0	0	0.0%
Larceny/Theft							
Theft	33	46	15	12	17	123	7.3%
Motor Vehicle Theft	10	9	6	17	10	52	3.1%
Total Part I Crimes	407	389	322	261	309	1,688	100.0%
Part II Crimes							
Other Assaults							
Sexual Battery	3	1	2	0	3	9	1.2%
Assault Battery	22	35	23	27	30	137	18.9%
Forgery and Counterfeiting							
Forgery, Checks, Access Cards	0	0	0	0	0	0	0.0%
Fraud and Worthless Checks							
Bookmaking	0	0	0	0	0	0	0.0%
Defrauding Innkeeper	0	1	1	2	2	6	0.8%
Embezzlement	0	0	0	0	0	0	0.0%
Receiving Stolen Property*	11	10	2	2	2	27	3.7%
Vandalism	12	8	8	1	3	32	4.4%
Weapons Offenses	51	41	43	36	27	198	27.4%
Prostitution and Commercialized Vice							
Prostitution	10	11	0	3	2	26	3.6%
Sex Offenses (Except Rape and Prostitution)	8	5	2	1	2	18	2.5%
Drug Abuse Violations							
Narcotics	19	28	17	9	6	79	10.9%
Marijuana	6	12	10	6	2	36	5.0%
Dangerous Drugs	2	3	2	3	3	13	1.8%
Gambling	0	0	0	1	0	1	0.1%
Offense Against Family and Children	0	0	0	0	0	0	0.0%
Driving Under the Influence	1	0	0	0	0	1	0.1%
Malicious Mischief	0	0	0	0	0	0	0.0%
Liquor Laws	0	0	0	0	0	0	0.0%
Drunkenness	1	1	0	0	0	2	0.3%
Desorderly Conduct	0	1	0	0	0	1	0.1%
Curfew and Loitering Laws	0	0	0	0	0	0	0.0%
All Other Offenses (Except Traffic)	19	17	29	28	44	137	18.9%
Total Part II Crimes	165	174	139	119	126	723	100.0%
Total Part I and Part II Crimes	572	563	461	380	435	2,411	

*Summary Code includes it with the Theft category

Calendar Year 2016
Duplicated Count of Juvenile Hall Bookings
Criminal Offenses

N=435

Gender	Crime Type	Offense Degree Level			Crime Type	Total
		<i>Felony</i>	<i>Misdemeanor</i>	Total	%	%
Female	Drug Crimes	3	1	4	3.7%	
	Person Crimes	63	8	71	65.7%	
	Property Crimes	16	9	25	23.1%	
	Public Order Crimes	5	3	8	7.4%	
	Total	87	21	108	100.0%	24.8%
Male	Drug Crimes	7	1	8	2.4%	
	Person Crimes	199	23	222	67.9%	
	Property Crimes	40	14	54	16.5%	
	Public Order Crimes	32	11	43	13.1%	
	Total	278	49	327	100.0%	75.2%
	Total	365	70	435		100.0%

Calendar Year 2016
Duplicated Count of Juvenile Hall Bookings
Criminal Offenses

N=435

Race/Ethnic Origin	Crime Type	Felony	Misdemeanor	Total	Crime Type	Total
					%	%
African American	Drug	1	1	2	0.7%	
	Person	186	14	200	68.7%	
	Property	40	13	53	18.2%	
	Public Order	25	11	36	12.4%	
	Total	252	39	291	100.0%	66.9%
Asian	Drug	2	0	2	16.7%	
	Person	4	3	7	58.3%	
	Property	1	1	2	16.7%	
	Public Order	0	1	1	8.3%	
	Total	7	5	12	100.0%	2.8%
Hispanic	Drug	7	1	8	10.1%	
	Person	41	7	48	60.8%	
	Property	9	6	15	19.0%	
	Public Order	8	0	8	10.1%	
	Total	65	14	79	100.0%	18.2%
Other	Drug	0	0	0	0.0%	
	Person	21	5	26	81.3%	
	Property	2	0	2	6.3%	
	Public Order	4	0	4	12.5%	
	Total	27	5	32	100.0%	7.4%
White	Drug	0	0	0	0.0%	
	Person	10	2	12	57.1%	
	Property	4	3	7	33.3%	
	Public Order	0	2	2	9.5%	
	Total	14	7	21	100.0%	4.8%
Grand Total		365	70	435	100.0%	100.0%

City and County of San Francisco
 Juvenile Probation Department
 2016 Duplicated Count of Petitions Filed –Sorted Most to Least Serious
 Criminal Offense Using Department of Justice Summary Codes

Petition Reason	Black		White		Hispanic		Asian		Other		Total	%
	Male	Female	Male	Female	Male	Female	Male	Female	Male	Female		
Willful Homicide	0	0	1	0	0	0	0	0	0	0	1	0.24
Forcible Rape	1	0	0	0	1	0	0	0	0	0	2	0.47
Robbery	73	20	3	0	11	4	2	1	6	1	121	28.47
Assault*	28	16	4	1	12	7	2	1	8	2	81	19.06
Kidnapping	1	0	0	0	0	0	0	0	0	0	1	0.24
Burglary	19	6	2	2	2	2	1	0	3	0	37	8.71
Theft	10	1	0	0	5	0	0	0	2	1	19	4.47
Motor Vehicle Theft	8	0	0	0	1	1	0	0	0	0	10	2.35
Narcotics	0	0	0	0	1	2	2	0	0	0	5	1.18
Marijuana –Felony	1	0	2	0	0	0	0	0	0	0	3	0.71
Dangerous Drugs	1	0	0	0	1	0	0	0	0	0	2	0.47
Child Molest	0	0	0	0	1	0	0	0	0	0	1	0.24
Sexual Battery	0	0	0	0	2	0	0	0	1	0	3	0.71
Weapons –Felony	9	1	0	0	7	1	1	0	3	0	22	5.18
Arson	2	1	0	0	0	0	0	0	0	0	3	0.71
Other Felonies	7	2	1	0	3	0	0	0	1	0	14	3.29
Assault Battery	9	4	0	1	6	2	3	0	3	3	31	7.29
Petty Theft	10	6	0	0	5	0	1	0	0	0	22	5.18
Defrauding Innkeeper	6	0	1	0	1	0	0	0	1	0	9	2.12
Marijuana –Misdemeanor	1	0	0	0	0	0	0	0	0	0	1	0.24
Disturbing Peace	0	1	0	0	0	0	0	0	0	0	1	0.24
Vandalism	2	2	0	0	0	1	0	0	0	0	5	1.18
Trespassing	0	0	0	0	2	0	0	0	0	0	2	0.47
Weapons –Misdemeanor	1	0	0	0	0	0	0	0	0	0	1	0.24
Driving Under the Influence	0	0	0	1	1	0	0	0	0	0	2	0.47
Hit and Run -Misdemeanor	1	1	0	0	0	0	0	0	0	0	2	0.47
Joy Riding	1	0	0	0	0	0	0	0	0	0	1	0.24
Other Misdemeanors	2	0	2	0	0	0	0	0	0	0	4	0.94
Burglary Tools	1	0	0	0	0	0	0	0	0	0	1	0.24
Sex Crimes –Misdemeanor	1	0	0	0	0	0	0	0	0	0	1	0.24
Miscellaneous Traffic	1	0	0	0	0	0	0	0	0	0	1	0.24
Other drugs –Misdemeanor	0	0	0	0	5	0	1	0	0	0	6	1.41
Burglary –Misdemeanor	1	3	2	1	0	1	2	0	0	0	10	2.35
Total	197	64	18	6	67	21	15	2	28	7	425	100.00
%	46.35	15.06	4.24	1.41	15.76	4.94	3.53	0.47	6.59	1.65	100.00	

*Includes 6 attempted murder

Calendar Year 2016
Duplicated Count of Petitions Filed
Criminal Offenses

N=425

Gender	Crime Type	Offense Degree Level			Crime Type	Total
		<i>Felony</i>	<i>Misdemeanor</i>	Total	%	%
Female	Drug Crimes	2	0	2	2.0%	
	Person Crimes	54	10	64	64.0%	
	Property Crimes	15	15	30	30.0%	
	Public Order Crimes	2	2	4	4.0%	
	Total	73	27	100	100.0%	23.5%
Male	Drug Crimes	8	7	15	4.6%	
	Person Crimes	161	26	187	57.5%	
	Property Crimes	58	32	90	27.7%	
	Public Order Crimes	25	8	33	10.2%	
	Total	252	73	325	100.0%	76.5%
Total	325	100	425		100.0%	

Calendar Year 2016
Duplicated Count of Petitions Filed
Criminal Offenses

N=425

Race/Ethnic Origin	Crime Type	Felony	Misdemeanor	Total	Crime Type	Total
					%	%
African American	Drug	2	1	3	1.1%	
	Person	143	16	159	60.9%	
	Property	50	31	81	31.0%	
	Public Order	12	6	18	6.9%	
	Total	207	54	261	100.0%	61.4%
Asian	Drug	2	1	3	17.6%	
	Person	6	3	9	52.9%	
	Property	1	3	4	23.5%	
	Public Order	1	0	1	5.9%	
	Total	10	7	17	100.0%	4.0%
Hispanic	Drug	4	5	9	10.2%	
	Person	39	10	49	55.7%	
	Property	12	8	20	22.7%	
	Public Order	9	1	10	11.4%	
	Total	64	24	88	100.0%	20.7%
Other	Drug	0	0	0	0.0%	
	Person	18	6	24	68.6%	
	Property	6	1	7	20.0%	
	Public Order	4	0	4	11.4%	
	Total	28	7	35	100.0%	8.2%
White	Drug	2	0	2	8.3%	
	Person	9	1	10	41.7%	
	Property	4	4	8	33.3%	
	Public Order	1	3	4	16.7%	
	Total	16	8	24	100.0%	5.6%
Grand Total		325	100	425		100.0%

City and County of San Francisco
 Juvenile Probation Department
 2016 Duplicated Count of Petitions Sustained –Sorted Most to Least Serious
 Criminal Offense Using Department of Justice Summary Codes

<i>Petition Sustained</i>	Black		White		Hispanic		Asian		Other		Total	%
	Male	Female	Male	Female	Male	Female	Male	Female	Male	Female		
Robbery	35	9	2	0	2	1	1	0	4	0	54	17.65
Assault	13	8	0	0	4	1	1	1	2	1	31	10.13
Burglary	12	1	2	2	1	0	1	0	2	0	21	6.86
Theft	10	2	0	0	0	1	0	0	1	1	15	4.90
Motor Vehicle Theft	1	0	0	0	2	0	0	0	0	0	3	0.98
Narcotics	0	0	0	0	0	1	0	0	0	0	1	0.33
Marijuana –Felony	1	0	0	0	1	0	1	0	0	0	3	0.98
Child Molest –Felony	0	0	0	0	2	0	0	0	0	0	2	0.65
Sexual Battery	1	0	0	0	0	0	0	0	1	0	2	0.65
Weapons –Felony	10	0	0	0	6	0	1	0	2	0	19	6.21
Arson	1	1	0	0	0	0	0	0	0	0	2	0.65
Other Felonies	4	0	0	0	3	0	0	0	1	0	8	2.61
Assault Battery	11	9	1	1	6	7	1	0	5	3	44	14.38
Petty Theft	19	6	0	0	6	2	2	0	0	0	35	11.44
Defrauding Innkeeper	6	0	0	0	2	1	0	0	0	0	9	2.94
Marijuana –Misdemeanor	1	0	1	0	0	0	0	0	0	0	2	0.65
Disturbing Peace	0	1	0	0	0	0	0	0	0	0	1	0.33
Vandalism	3	2	0	0	1	0	0	1	0	0	7	2.29
Malicious Mischief	1	0	0	0	0	0	0	0	0	0	1	0.33
Trespassing	0	0	0	0	1	1	0	0	0	0	2	0.65
Weapons –Misdemeanor	1	0	0	0	1	1	0	0	0	0	3	0.98
Hit and Run - Misdemeanor	0	0	0	0	1	0	0	0	0	0	1	0.33
Joy Riding	5	0	0	0	1	0	0	0	0	0	6	1.96
Other Misdemeanors	1	0	2	0	2	1	0	0	0	0	6	1.96
Miscellaneous Traffic	1	0	0	0	0	0	0	0	0	0	1	0.33
Other drugs –Misdemeanor	0	0	0	0	3	1	1	0	0	0	5	1.63
Burglary –Misdemeanor	6	7	3	1	2	1	2	0	0	0	22	7.19
Total	143	46	11	4	47	19	11	2	18	5	306	100.00
%	46.73	15.03	3.59	1.31	15.36	6.21	3.59	0.65	5.88	1.63	100.00	

Calendar Year 2016
Duplicated Count of Petitions Sustained
Criminal Offenses

N=306

Gender	Crime Type	Offense Degree Level			Crime Type	Total
		<i>Felony</i>	<i>Misdemeanor</i>	Total	%	%
Female	Drug Crimes	1	1	2	2.6%	
	Person Crimes	20	21	41	53.9%	
	Property Crimes	8	22	30	39.5%	
	Public Order Crimes	0	3	3	3.9%	
	Total	29	47	76	100.0%	24.8%
Male	Drug Crimes	2	7	9	3.9%	
	Person Crimes	69	26	95	41.3%	
	Property Crimes	33	61	94	40.9%	
	Public Order Crimes	25	7	32	13.9%	
	Total	129	101	230	100.0%	75.2%
Total		158	148	306		100.0%

Calendar Year 2016
Duplicated Count of Petitions Sustained
Criminal Offenses

N=306

Race/Ethnic Origin	Crime Type	Felony	Misdemeanor	Total	Crime Type	Total
					%	%
African American	Drug	1	1	2	1.1%	
	Person	66	22	88	46.6%	
	Property	28	55	83	43.9%	
	Public Order	12	4	16	8.5%	
	Total	107	82	189	100.0%	61.8%
Asian	Drug	1	1	2	15.4%	
	Person	3	1	4	30.8%	
	Property	1	5	6	46.2%	
	Public Order	1	0	1	7.7%	
	Total	6	7	13	100.0%	4.2%
Hispanic	Drug	1	5	6	9.1%	
	Person	10	14	24	36.4%	
	Property	4	19	23	34.8%	
	Public Order	9	4	13	19.7%	
	Total	24	42	66	100.0%	21.6%
Other	Drug	0	0	0	0.0%	
	Person	8	8	16	69.6%	
	Property	4	0	4	17.4%	
	Public Order	3	0	3	13.0%	
	Total	15	8	23	100.0%	7.5%
White	Drug	0	1	1	6.7%	
	Person	2	2	4	26.7%	
	Property	4	4	8	53.3%	
	Public Order	0	2	2	13.3%	
	Total	6	9	15	100.0%	4.9%
Grand Total		158	148	306		100.0%

San Francisco Juvenile Probation Department
Calendar Year 2016
Juvenile Hall Daily Population
Average 45

Average
Male 36
Female 9

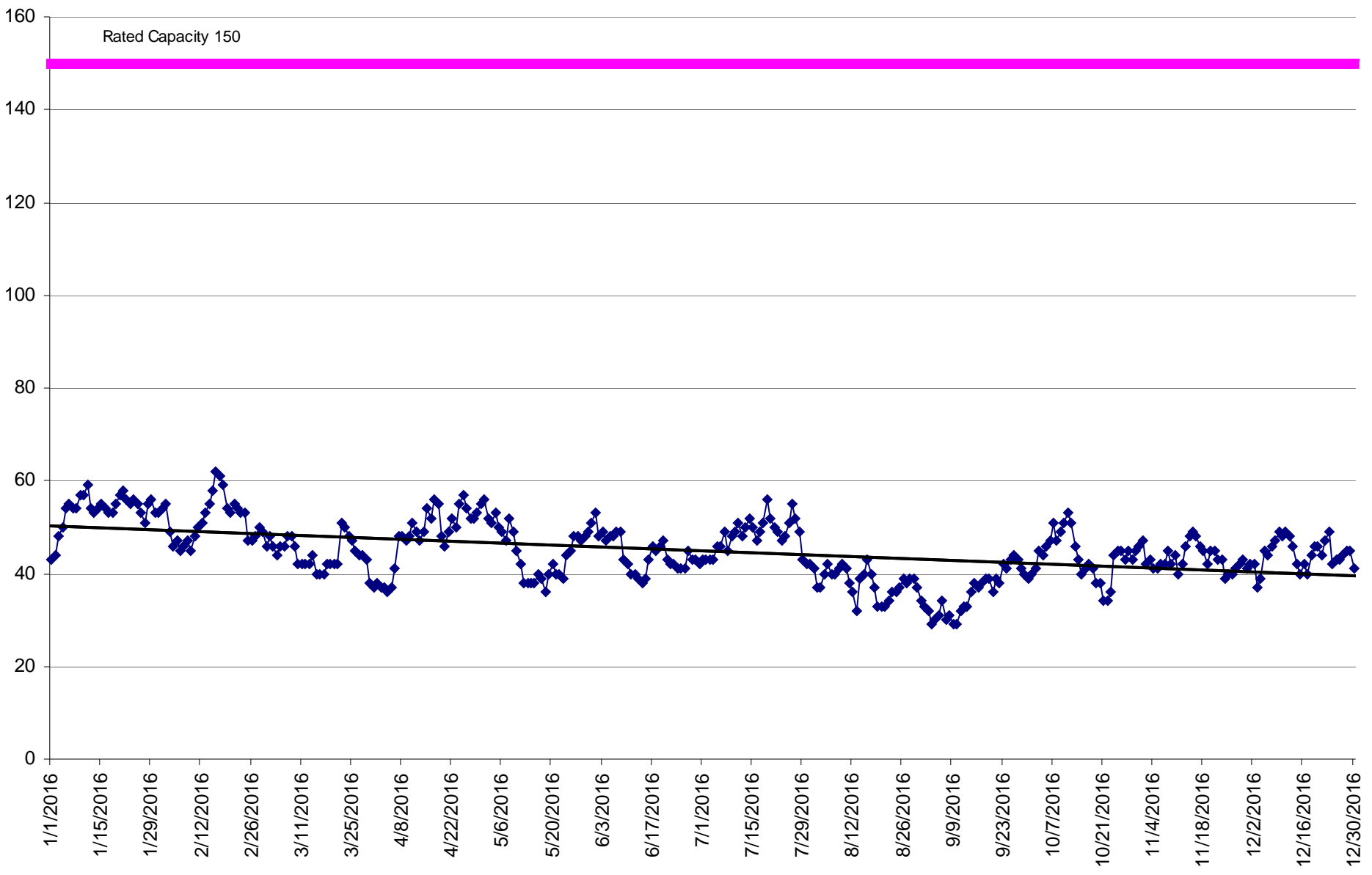

San Francisco Juvenile Probation Department
Calendar Year 2016
Juvenile Hall Monthly Average Length of Stay
N=753
Average 20 days

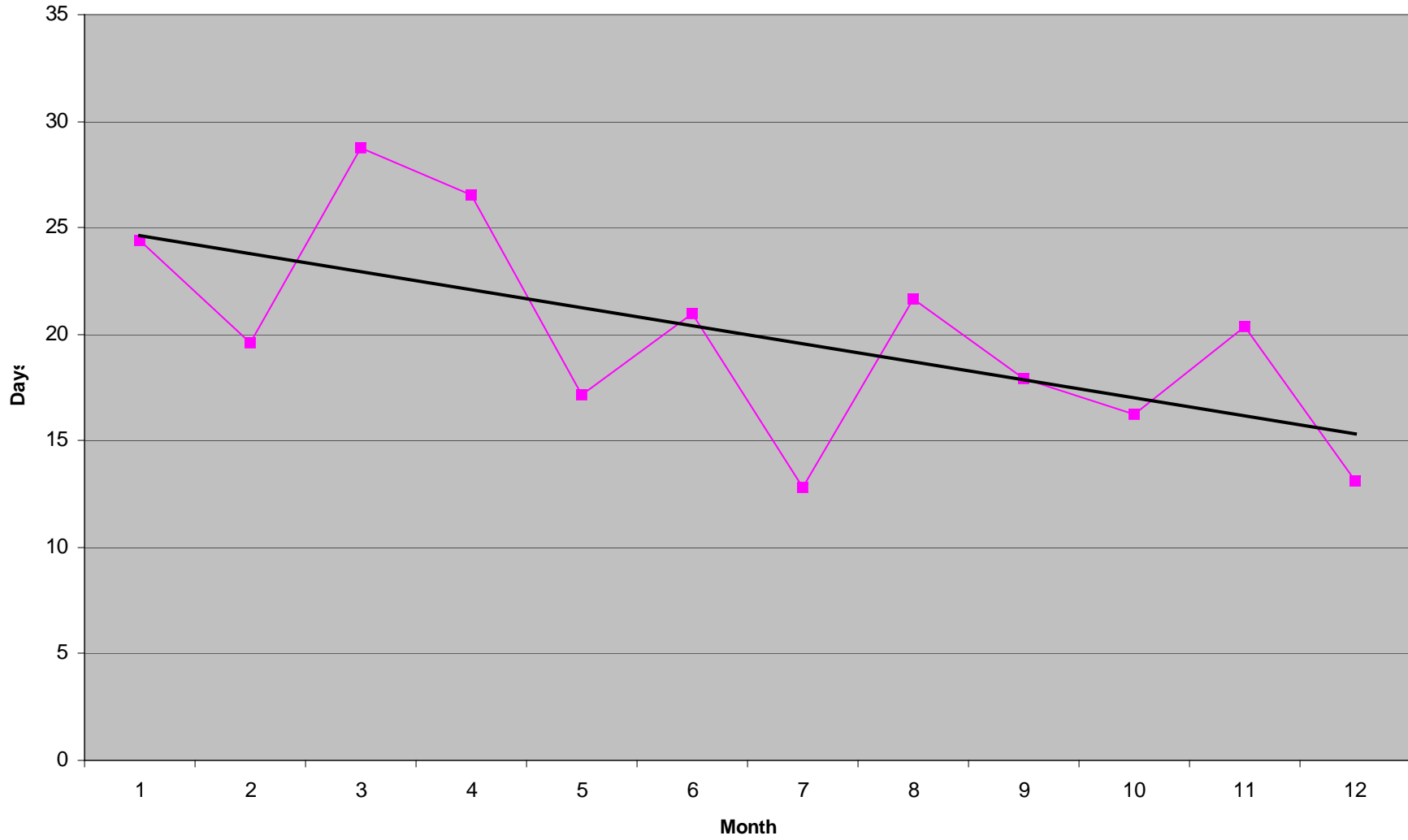

San Francisco Juvenile Court Processing of Law Violation Cases

Referrals for Criminal Offenses –Calendar Year 2016

Referrals		789			Dispositions*	
Petition Filed		425	53.87%			
No Petition Filed		364	46.13%			
Juvenile Hall Bookings		435	55.13%			
Non- Juvenile Hall Bookings		354	44.87%			
				Ward Probation	95	22.35%
				Out of Home Placement	54	12.71%
				Non-Ward Probation (725a WI)	23	5.41%
				Informal Probation (654 WI)	38	8.94%
				Log Cabin Ranch	15	3.53%
				Department Juvenile Justice*	0	0.00%
				Remand Adult Court*	0	0.00%
				Petition Dismissed	67	15.76%
				Transferred Out of County	71	16.71%

Note: 37 (8.71%) charges on other petitions were Combined and only one disposition resulted. Waiting Adjudication/Disposition: 25 (5.88%)

**Includes Petition Outcomes dated as of 1/12/2017 and it will not match the outcomes of page 2 (all referrals outcome). Does not include violation of probation and criminal offense petitions filed prior to 2016.*

San Francisco Juvenile Justice System Terms:

Arrest: The taking of a minor into custody by the police, when the police believe that the minor has committed a violation of a criminal law. A minor may also be taken into custody by the police for an alleged probation violation or pursuant to a warrant issued by a court. While the use of the term arrest is commonplace, technically minors are not arrested; they are detained or taken into temporary custody by the police.

Case: The opening of a file by any agency for a minor who is being processed by that agency because the minor is alleged to have committed an act that violated a criminal law or an act that is illegal only for minors.

Citation: The issuance of a written document to a minor by the police, informing the minor of an offense that the minor is alleged to have committed and ordering the minor to appear before a probation officer on a certain date and time. The minor will not be kept in the custody of the police after the citation is issued.

Detention (secure): When a minor is placed in secure custody at Juvenile Hall and is remains overnight (technically, is arrested on one day and remains in JH at 6 a.m. the next).

Home Detention (non-secure): When a minor is released to her or his home, rather than put into secure detention, but with strict conditions placed on the minor by the Juvenile Court or the Juvenile Probation Department.

Dismissal: When formal charges against a minor, contained in a petition to the Juvenile Court, are dismissed and therefore the minor is not brought under the formal jurisdiction of the Court.

Disposition: A decision by the Juvenile Court with respect to what placement/supervision a minor who is made a ward of the Court will receive. A minor placed under the formal supervision of the Court is made "a ward of the Court."

Law violation: A charge that a minor has committed an act that would be a criminal act if committed by an adult.

Booking: The process of admitting a person to Juvenile Hall.

Referral: The Juvenile Probation Department counts as a referral all separate instances when a minor is cited or brought to the JPD. It uses the term *contact* interchangeably with referral and indicates that each contact represents a "unit of work" for the Department. Referrals include contacts beyond those related to arrests, citations, bookings, or cases.

Petition: A formal statement by the District Attorney's Office alleging that the juvenile is delinquent for committing specified offense. **Petition Sustained:** Charges are found true.

Most serious charge: Of all the charges on the petition, the charge ranked most serious by the California Department of Justice hierarchy, which carries the most jail time.

APPENDIX

APPENDIX

2016
Profile of Girls

San Francisco Juvenile Probation Department
 Profile of Girls
 Unduplicated Count of Juvenile Hall Bookings by Geographical Residence of Youth
 Criminal Offenses

Zip Code	Description	Count	%
94102	Tenderloin/Western Addition	4	4.55%
94103	South of Market	4	4.55%
94107	Potrero Hill	3	3.41%
94109	Russian Hill/Polk Gulch	1	1.14%
94110	Inner Mission	1	1.14%
94112	Ingleside/Excelsior	6	6.82%
94115	Western Addition	4	4.55%
94117	Haight Ashbury/L Western Addition	2	2.27%
94121	Outer Richmond	2	2.27%
94122	Sunset	1	1.14%
94124	Bayview/Hunters Point	19	21.59%
94130	Treasure Island	2	2.27%
94131	Twin Peaks/Glen Park	1	1.14%
94133	North Beach	1	1.14%
94134	Visitacion Valley/Portola	7	7.95%
	<i>Non-San Francisco and Unavailable</i> ¹	30	34.09%
	Total	88	100.00%
	¹ Non-San Francisco	Count	%
	Oakland	9	30.00%
	Hayward	3	10.00%
	Vallejo	3	10.00%
	Richmond	2	6.67%
	Sacramento	2	6.67%
	Davis	1	3.33%
	Fairfield	1	3.33%
	Fremont	1	3.33%
	Fresno	1	3.33%
	Daly City	1	3.33%
	Rodeo	1	3.33%
	Salinas	1	3.33%
	San Jose	1	3.33%
	Stockton	1	3.33%
	Petaluma	1	3.33%
	Unavailable	1	3.33%
	Total	30	100.00%

of Youth Admitted to Juvenile Hall in Calendar Year 2016
N=88

2016 Prior Bookings	Total
0	72
1	12
2	4
Total	88

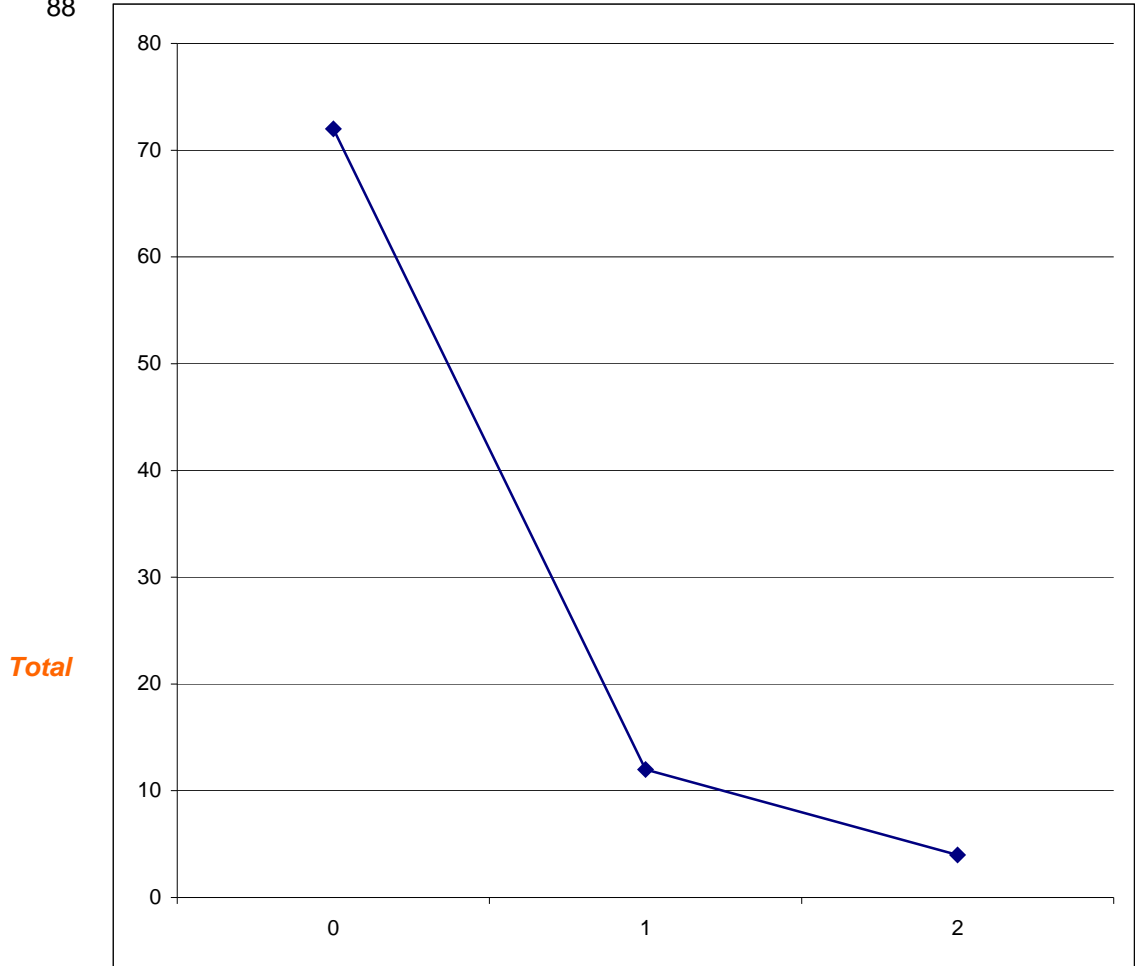

Number of Prior Bookings for Criminal Offenses during 2016

2016 <i>Booked one time</i>	72	81.82%
<i>more than 1</i>	16	18.18% <i>Recidivist Rate</i>
<i>Total</i>	88	100.00%

Calendar Year 2016
 San Francisco Juvenile Probation Department
 Profile of Girls
 Unduplicated Count of Juvenile Hall Bookings
 Criminal Offenses
 N=88

Race/Ethnic Origin	Count	%
AFRICAN AMERICAN	53	60.23%
FLIPINO	2	2.27%
HISPANIC	20	22.73%
OTHER	2	2.27%
SAMOAN	4	4.55%
VIETNAMESE	1	1.14%
WHITE	6	6.82%
Total	88	100.00%

Age on 1/1/17	Count	%
11	1	1.14%
12	2	2.27%
13	3	3.41%
14	7	7.95%
15	19	21.59%
16	16	18.18%
17	25	28.41%
18	15	17.05%
Over 18	0	0.00%
Total	88	100.00%

Calendar Year 2016
 Profile of Girls
 Referral Source
Duplicated Count of Juvenile Hall Bookings
Criminal Offenses
 N=108

Law Enforcement Referrals		
Local	Number	Percent
San Francisco Police	99	
BART PD	0	
<i>Total</i>	99	91.67%
Out-of-County Police Departments		
Police Department	0	
<i>Total</i>	0	0.00%
State		
California Highway Patrol	0	
California State Police	0	
<i>Total</i>	0	0.00%
Federal		
Federal Park Police	0	
<i>Total</i>	0	0.00%
Total Law Enforcement	99	91.67%
Court Referrals	Number	Percent
San Joaquin	1	
San Mateo	7	
<i>Total Court</i>	8	7.41%
Department/Agency Referrals	Number	Percent
Probation Officer	1	
Total Department/Agency	1	0.93%
Total Referrals - All Sources	108	100.00%

Profile of Girls

2016

Criminal Offense Using Department of Justice Summary Codes

<i>Detention Reason</i>	African American	White	Hispanic	Asian	Other	Total	%
Robbery	24	0	4	2	3	33	30.56
Assault*	18	1	7	0	1	27	25.00
Kidnapping	1	0	0	0	0	1	0.93
Burglary	4	4	2	0	0	10	9.26
Theft	3	0	0	0	0	3	2.78
Motor Vehicle Theft	0	0	1	0	0	1	0.93
Narcotics	0	0	3	0	0	3	2.78
Weapons	1	0	0	0	0	1	0.93
Arson	1	0	0	0	0	1	0.93
Other Felonies	6	0	1	0	0	7	6.48
Assault Battery	4	1	1	0	2	8	7.41
Petty Theft	3	2	0	0	0	5	4.63
Prostitution	1	1	0	0	0	2	1.85
Vandalism	1	0	0	0	0	1	0.93
Other Misdemeanors	0	0	0	1	0	1	0.93
Other Drugs -Misdemeanor	0	0	1	0	0	1	0.93
Burglary -Misdemeanor	2	0	1	0	0	3	2.78
Total	69	9	21	3	6	108	100.00

**Includes 3 attempted murder*

Top 6 Criminal Offenses

Robbery	33	35.48%
Assault	27	29.03%
Burglary	13	13.98%
Assault Battery	8	8.60%
Other Felonies	7	7.53%
Petty Theft	5	5.38%
Total	93	100.00%

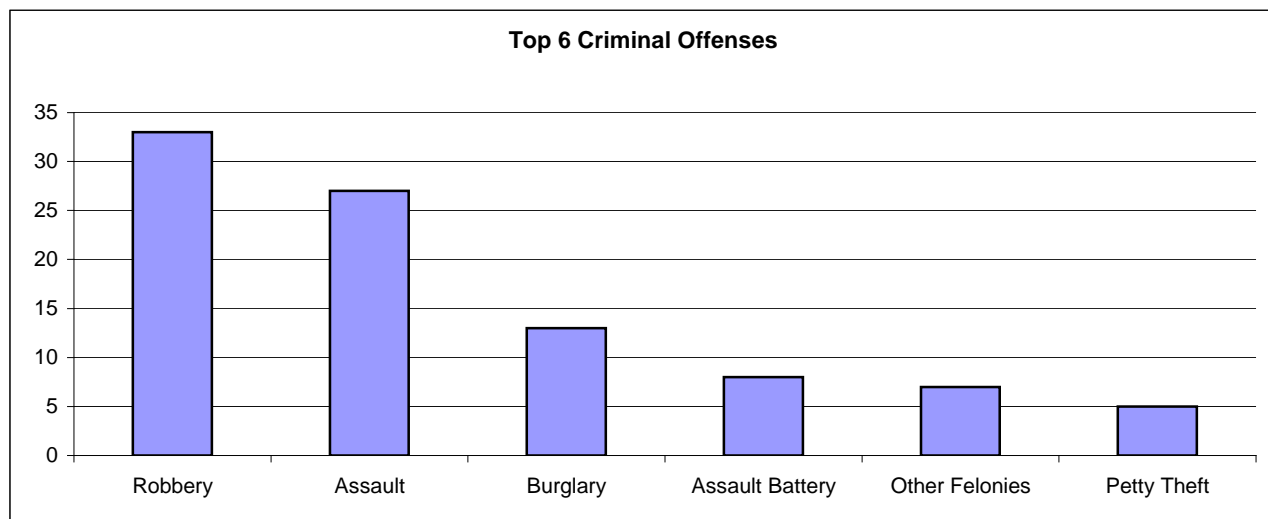

Profile of Girls
 Duplicated Count of Juvenile Hall Bookings
 Criminal Offenses
 N=108

Race/Ethnic Origin	Crime Type	Felony	Misdemeanor	Total	Crime Type	
					%	%
African American	Drug	0	0	0	0.0%	
	Person	43	4	47	68.1%	
	Property	8	6	14	20.3%	
	Public Order	7	1	8	11.6%	
	Total	58	11	69	100.0%	63.9%
Asian	Drug	0	0	0	0.0%	
	Person	2	0	2	0.0%	
	Property	0	0	0	0.0%	
	Public Order	0	1	1	0.0%	
	Total	2	1	3	0.0%	2.8%
Hispanic	Drug	3	1	4	20.0%	
	Person	11	1	12	60.0%	
	Property	3	1	4	20.0%	
	Public Order	1	0	0	0.0%	
	Total	18	3	20	100.0%	18.5%
Other	Drug	0	0	0	0.0%	
	Person	4	2	6	100.0%	
	Property	0	0	0	0.0%	
	Public Order	0	0	0	0.0%	
	Total	4	2	6	100.0%	5.6%
White	Drug	0	0	0	0.0%	
	Person	1	1	2	22.2%	
	Property	4	2	6	66.7%	
	Public Order	0	1	1	11.1%	
	Total	5	4	9	100.0%	8.3%
Grand Total		87	21	108		99.1%

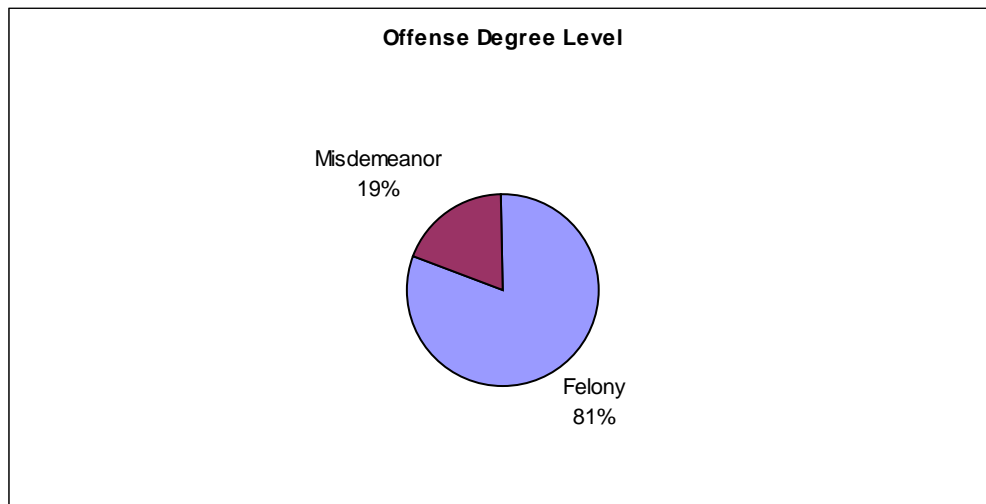

Profile of Girls
 Duplicated Count of Juvenile Hall Bookings
 Criminal Offenses
 N=108

Length Of Stay (Days)	Count	%
1	8	7.41%
2	3	2.78%
3	16	14.81%
4	8	7.41%
5	10	9.26%
6	7	6.48%
7	2	1.85%
8	4	3.70%
9	2	1.85%
10	10	9.26%
11	2	1.85%
12	4	3.70%
13	0	0.00%
14	9	8.33%
15	2	1.85%
16	1	0.93%
17	0	0.00%
18	1	0.93%
19	0	0.00%
20	1	0.93%
21	2	1.85%
22	0	0.00%
23	1	0.93%
24	0	0.00%
25	1	0.93%
26	1	0.93%
27	0	0.00%
28	0	0.00%
29	0	0.00%
30-40 days	5	4.63%
Over 40 days	8	7.41%
Total	108	100.00%
Average Length of Stay	16 days	

Calendar Year 2016
 San Francisco Juvenile Probation Department
 Profile of Girls
 Unduplicated Count of Juvenile Hall Bookings (All Referrals)
 N=117¹

Race/Ethnic Origin	Count	%
AFRICAN AMERICAN	70	59.83%
FILIPINO	2	1.71%
HISPANIC	29	24.79%
OTHER	2	1.71%
SAMOAN	6	5.13%
VIETNAMESE	1	0.85%
WHITE	7	5.98%
Total	117	100.00%

Age on 1/1/17	Count	%
11	1	0.85%
12	2	1.71%
13	3	2.56%
14	8	6.84%
15	20	17.09%
16	25	21.37%
17	36	30.77%
18	19	16.24%
Over 18	3	2.56%
Total	117	100.00%

¹ Includes Court Orders, Violation of Probation, Home Detention Failures, Warrants, Transfers from other counties, Placement Failures plus all criminal offenses

Calendar Year 2016
San Francisco Juvenile Probation Department
Profile of Girls
Unduplicated Count of All Juvenile Hall Bookings
By Geographical Residence of Youth

N=117

SF Zip Code		Count	%
94102	Tenderloin/Western Addition	5	4.27%
94103	South of Market	6	5.13%
94107	Potrero Hill	5	4.27%
94109	Russian Hill/Polk Gulch	3	2.56%
94110	Inner Mission	2	1.71%
94111	Telegraph Hill/Waterfront	0	0.00%
94112	Ingleside/Excelsior	7	5.98%
94114	Castro/Eureka Valley	0	0.00%
94115	Western Addition	5	4.27%
94116	Parkside	0	0.00%
94117	Haight Ashbury/L Western Addition	3	2.56%
94121	Outer Richmond	2	1.71%
94122	Sunset	1	0.85%
94124	Bayview/Hunters Point	25	21.37%
94127	Miraloma/Sunnyside	0	0.00%
94130	Treasure Island	3	2.56%
94131	Twin Peaks/Glen Park	1	0.85%
94132	Lake Merced	0	0.00%
94133	North Beach	1	0.85%
94134	Visitacion Valley/Portola	11	9.40%
	<i>Non-San Francisco and Unavailable</i> ¹	37	31.62%
	Total	117	100.00%
	¹ Non-San Francisco and Unavailable	Count	%
	Oakland	10	27.03%
	Hayward	3	8.11%
	Vallejo	3	8.11%
	Richmond	2	5.41%
	Daly City	2	5.41%
	Sacramento	2	5.41%
	Davis	1	2.70%
	Fairfield	1	2.70%
	Fremont	1	2.70%
	Fresno	1	2.70%
	Hanford	1	2.70%
	Antioch	1	2.70%
	Rodeo	1	2.70%
	Salinas	1	2.70%
	San Jose	1	2.70%
	Stockton	1	2.70%
	Petaluma	1	2.70%
	Unavailable	4	10.81%
	Total	37	100.00%

San Francisco Juvenile Probation Department
 Calendar Year 2016
 Profile of Girls
 Duplicated Count of All Juvenile Hall Bookings by Offense Degree Level
 N=185

Offense Degree	Offense	Count	%		
FELONY	Arson	1	0.54%		
	Assault*	27	14.59%		
	Burglary	10	5.41%		
	Kidnapping	1	0.54%		
	Motor Vehicle Theft	1	0.54%		
	Narcotics	3	1.62%		
	Other Felonies	7	3.78%		
	Robbery	33	17.84%		
	Theft	3	1.62%		
	Weapons	1	0.54%		
		Total	87		47.03%
	MISDEMEANOR	Assault Battery	8	4.32%	
Burglary		3	1.62%		
Change of Placement/Placement Failure		7	3.78%		
Disturbing Peace		1	0.54%		
Other Drugs		1	0.54%		
Other Misdemeanors		1	0.54%		
Petty Theft		5	2.70%		
Probation Violation		5	2.70%		
Prostitution		2	1.08%		
Vandalism		1	0.54%		
Violation of Home Supervision		14	7.57%		
		Total	48		25.95%
OTHER	Arrest Warrant	38	20.54%		
	Court Order	7	3.78%		
	Warrant From Another County	5	2.70%		
	Total	50		27.03%	
Grand Total		185	100.00%	100.00%	

*Includes 3 attempted murder.

2016
Probation Violations

Calendar Year 2016
San Francisco Juvenile Probation Department
Unduplicated Count of Probation Violation Petitions Filed
N=91

Gender	Count	%
FEMALE	19	20.88%
MALE	72	79.12%
Total	91	100.00%

Race/Ethnic Origin	Count	%
AFRICAN AMERICAN	56	61.54%
CHINESE	1	1.10%
HISPANIC	22	24.18%
OTHER	1	1.10%
OTHER ASIAN	1	1.10%
SAMOAN	7	7.69%
WHITE	3	3.30%
Total	91	100.00%

Age on 1/1/17	Count	%
13	1	1.10%
14	3	3.30%
15	10	10.99%
16	12	13.19%
17	25	27.47%
18	19	20.88%
Over 18	21	23.08%
Total	91	100.00%

Calendar Year 2016
San Francisco Juvenile Probation Department
Unduplicated Count of Probation Violation Petitions Filed
N=91

Zip Code		Count	%
94102	Tenderloin/Western Addition	3	3.30%
94103	South of Market	5	5.49%
94105	Rincon Hill	0	0.00%
94107	Potrero Hill	4	4.40%
94108	Chinatown	0	0.00%
94109	Russian Hill/Polk Gulch	1	1.10%
94110	Inner Mission	5	5.49%
94111	Telegraph Hill/Waterfront	0	0.00%
94112	Ingleside/Excelsior	5	5.49%
94114	Castro/Eureka Valley	0	0.00%
94115	Western Addition	7	7.69%
94116	Parkside	1	1.10%
94117	Haight Ashbury/L Western Addition	0	0.00%
94118	Inner Richmond	1	1.10%
94121	Outer Richmond	2	2.20%
94122	Sunset	0	0.00%
94123	Marina/Cow Hollow	0	0.00%
94124	Bayview/Hunters Point	22	24.18%
94127	Miraloma/Sunnyside	1	1.10%
94130	Treasure Island	7	7.69%
94131	Twin Peaks/Glen Park	0	0.00%
94132	Lake Merced	2	2.20%
94133	North Beach	3	3.30%
94134	Visitacion Valley/Portola	15	16.48%
	<i>Non-San Francisco and Unavailable</i> ¹	7	7.69%
	Total	91	92.31%
	¹ <i>Non-San Francisco and Unavailable</i>	Count	%
	Antioch	1	14.29%
	Daly City	1	14.29%
	Norwalk	1	14.29%
	Patterson	1	14.29%
	San Leandro	1	14.29%
	Vallejo	2	28.57%
	Total	7	100.00%

San Francisco Juvenile Probation Department
Unduplicated Count of Petitions Filed For Probation Violation

Analysis of Prior Petitions Filed For Probation Violation
 Calendar Year 2016

N=91

Prior Petitions	Total
0	68
1	20
2	3
Total	91

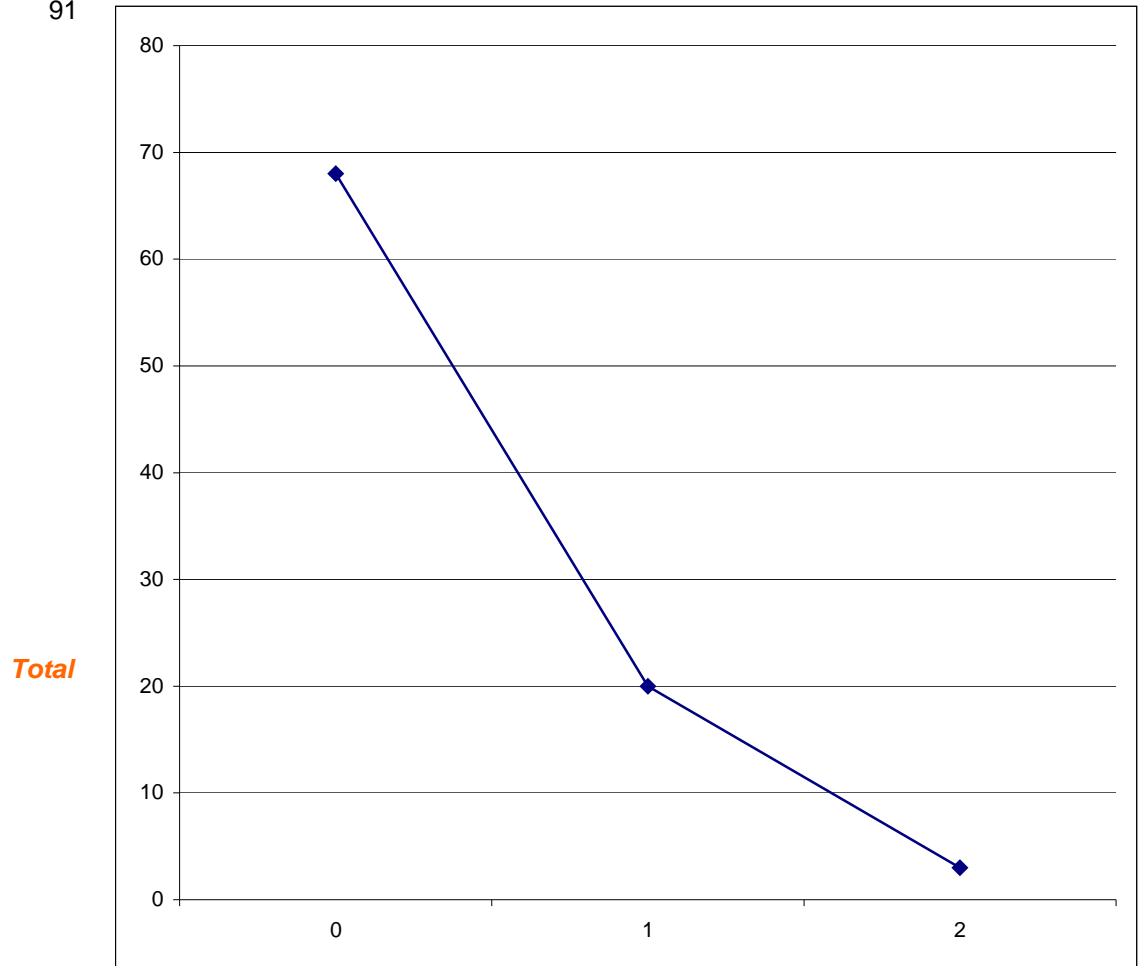

Number of Prior Petitions for Probation Violation During 2016

Prior Petitions			
one	68	74.73%	
more than 1	23	25.27%	Recidivist Rate
Total	91	100.00%	

San Francisco Juvenile Probation Department
 Duplicated Count of Petitions Filed For Probation Violation
 2005-2016

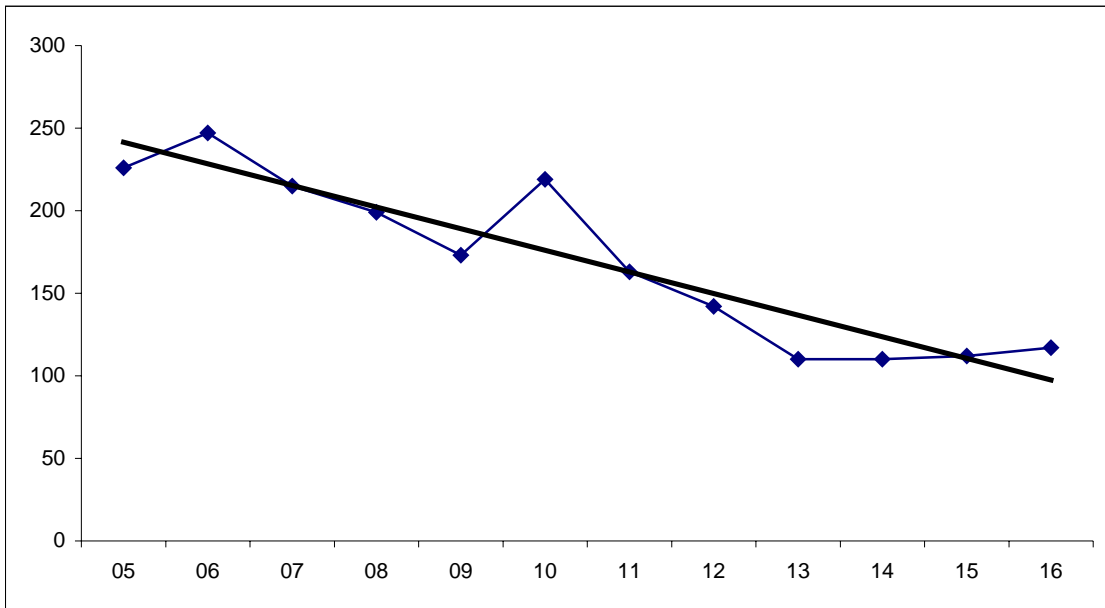

Year	Petitions
05	226
06	247
07	215
08	199
09	173
10	219
11	163
12	142
13	110
14	110
15	112
16	117

Gender	2005	2006	2007	2008	2009	2010	2011	2012	2013	2014	2015	2016
Male	183	202	178	146	146	176	132	125	93	90	90	94
Female	43	45	37	53	27	43	31	17	17	20	22	23
Total	226	247	215	199	173	219	163	142	110	110	112	117

San Francisco Juvenile Court Processing of Probation Violation Referrals

Calendar Year 2016

Referrals		121		Dispositions*		Ward Probation	20	17.09%
		Petitions Filed 117				Out of Home Placement	18	15.38%
		Bookings –Petitions Filed (48 41.03%)				725a WI Non-Ward Probation	1	0.85%
		Non-Bookings – Petitions Filed (69 58.97%)				Log Cabin Ranch	6	5.13%
		Juvenile Hall Bookings				Petition Dismissed	25	21.37%
		Non- Juvenile Hall Bookings				Transferred Out of County	3	2.56%
						<i>Note: 4 (3.42%) charges on other petitions were Combined and only one disposition resulted. Waiting Adjudication/Disposition: 40 (34.19%)</i>		
						<i>*Includes Petition Outcomes dated as of 1/12/17.</i>		

2015-2016
Profile of Domestic
Violence Offenders

San Francisco Juvenile Probation Department
 Petitions Filed for Domestic Violence Offenders in 2015 and 2016
Unduplicated Count*

Gender	2015	2016	% Change
Female	3	5	66.67%
Male	8	8	0.00%
Total	11	13	18.18%

Race/Ethnic Origin	2015	2016	% Change
AFRICAN AMERICAN	3	7	133.33%
CHINESE	1	0	-100.00%
FILIPINO	1	0	-100.00%
HISPANIC	3	4	33.33%
OTHER	1	1	0.00%
WHITE	2	1	-50.00%
Total	11	13	18.18%

Age at First Petition	2015	2016	% Change
12	0	0	0.00%
13	0	1	100.00%
14	0	2	200.00%
15	5	2	-60.00%
16	4	5	25.00%
17	2	3	50.00%
Total	11	13	18.18%

** A youth is only count once even though the youth might have more than one petition filed in 2015 or 2016.*

	2015	2016	% Change
Other Criminal Offenses Petitions Filed	297	330	11.11%
Domestic Violence Petitions	11	13	18.18%
Total	308	343	11.36%
Percentage of Domestic Violence	3.57%	3.79%	
Percentage of Other Criminal Petitions	96.43%	96.21%	
	100.00%	100.00%	

San Francisco Juvenile Probation Department
 Petitions Filed for Domestic Violence Offenders in 2015 and 2016
 By Geographical Residence of Youth
Unduplicated Count

Calendar Year 2016

ZipCode		Count	%
94107	Potrero Hill	1	7.69%
94110	Inner Mission	1	7.69%
94112	Ingleside/Excelsior	4	30.77%
94117	Haight Ashbury/ L Western Addition	1	7.69%
94122	Sunset	1	7.69%
92124	Bayview/Hunters Point	1	7.69%
94134	Visitacion Valley/Portola	1	7.69%
	Non-San Francisco	3	23.08%
	Total	13	100.00%

Non-San Francisco		Count	%
	Davis	1	33.33%
	Fairfield	1	33.33%
	Morgan Hill	1	33.33%
	Total	3	100.00%

Calendar Year 2015

ZipCode		Count	%
94107	Potrero Hill	1	9.09%
94112	Ingleside/Excelsior	4	36.36%
94124	Bayview/Hunters Point	2	18.18%
94127	Miraloma/Sunnyside	1	9.09%
94130	Treasure Island	1	9.09%
94133	North Beach	1	9.09%
	Non-San Francisco	1	9.09%
	Total	11	100.00%

San Francisco Juvenile Probation Department
 Duplicated Count of Petitions Filed For Domestic Violence Offenders
 2010-2016

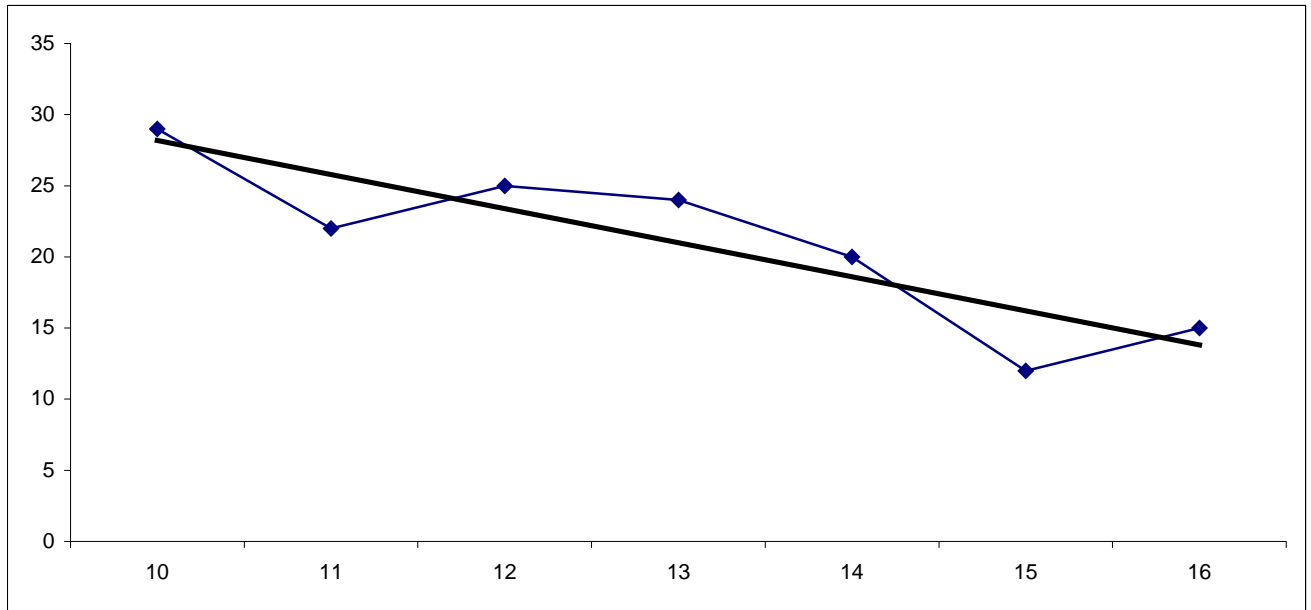

Year	Petitions
10	29
11	22
12	25
13	24
14	20
15	12
16	15

Gender	2010	2011	2012	2013	2014	2015	2016	Total
Male	28	12	16	14	17	10	10	107
Female	1	10	9	10	3	2	5	40
Total	29	22	25	24	20	12	15	147

San Francisco Juvenile Probation Department
 Duplicated Count of Petitions For Domestic Violence Offenders of Most Serious Offense

Calendar Year 2016

Petition Reason	MF*	Literal	Count	%
207 (A) PC	F	KIDNAPPING	1	6.67%
245 (A)(1) PC	F	ASSAULT W/DEADLY WEAPON:NOT F/ARM	1	6.67%
245 (A)(4) PC	F	ADW WITH FORCE:POSSIBLE GBI	4	26.67%
422 PC	F	THREATEN CRIME W/INTENT TO TERRORIZE	3	20.00%
243 (E)(1) PC	M	BATTERY:SPOUSE/EX SPOUSE/DATE/ETC	1	6.67%
240 PC	M	ASSAULT	1	6.67%
242 PC	M	BATTERY	4	26.67%
Total			15	100.00%
Offense Degree Level			Count	%
Felonies			9	60.00%
Misdemeanors			6	40.00%
Total			15	100.00%

Calendar Year 2015

Petition Reason	MF*	Literal	Count	%
273.5 PC	F	INFLICT CORPORAL INJURY ON SPOUSE/COHABITANT	1	8.33%
245 (A)(1) PC	F	ASSAULT W/DEADLY WEAPON:NOT F/ARM	2	16.67%
245 (A)(4) PC	F	ADW WITH FORCE:POSSIBLE GBI	4	33.33%
422 PC	F	THREATEN CRIME W/INTENT TO TERRORIZE	2	16.67%
243 (E)(1) PC	M	BATTERY:SPOUSE/EX SPOUSE/DATE/ETC	1	8.33%
242 PC	M	BATTERY	1	8.33%
591.5 PC	M	DAMAGE/DESTROY ANY WIRELESS COMMUNICATION DEVICE	1	8.33%
Total			12	100.00%
Offense Degree Level			Count	%
Felonies			9	75.00%
Misdemeanors			3	25.00%
Total			12	100.00%

*F=Felony, M=Misdemeanor

San Francisco Juvenile Probation Department
 Duplicated Count of Petitions Sustained For Domestic Violence Offenders
 2010-2016

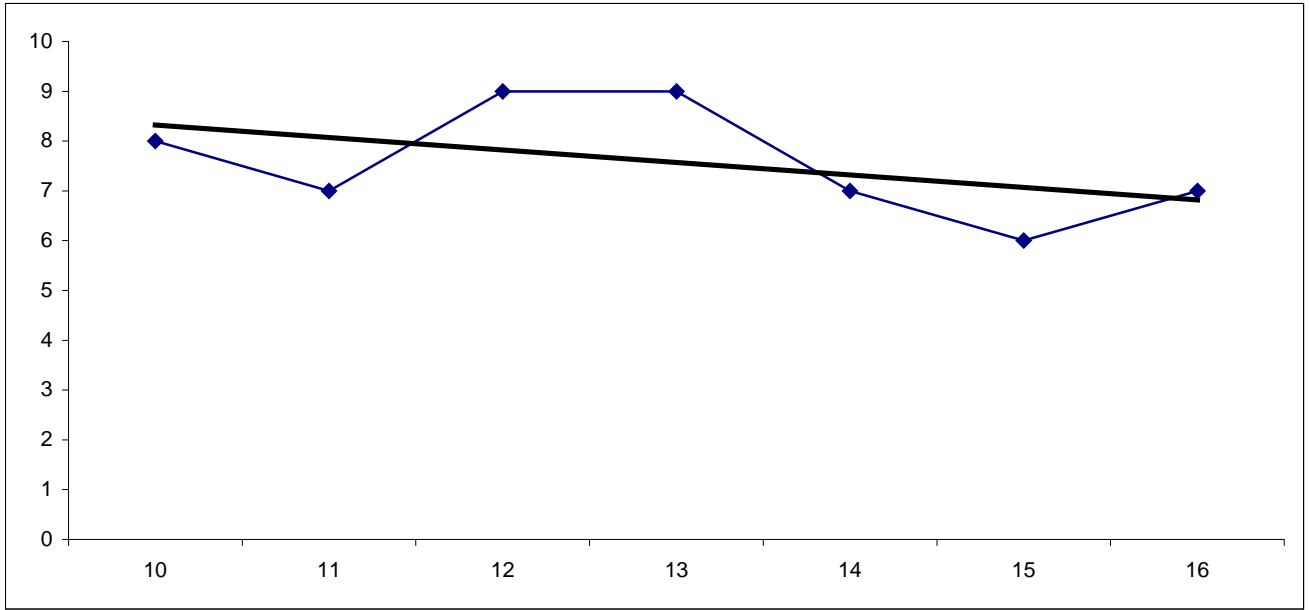

Year	Petitions
	Sustained
10	8
11	7
12	9
13	9
14	7
15	6
16	7

Gender	2010	2011	2012	2013	2014	2015	2016	Total
Male	7	5	6	6	7	5	5	41
Female	1	2	3	3	0	1	2	12
Total	8	7	9	9	7	6	7	53

San Francisco Juvenile Probation Department
 Duplicated Count of Petitions Sustained For Domestic Violence Offenders of Most Serious Offense

Calendar Year 2016

Petition Reason	MF*	Literal	Count	%
245 (A)(4) PC	F	ADW WITH FORCE:POSSIBLE GBI	1	14.29%
422 PC	M	THREATEN CRIME WITH INTENT TO TERRORIZE	3	42.86%
236 PC	M	FALSE IMPRISONMENT	1	14.29%
240 PC	M	ASSAULT	1	14.29%
242 PC	M	BATTERY	1	14.29%
		Total	7	100.00%
Offense Degree Level			Count	%
Felonies			1	14.29%
Misdemeanors			6	85.71%
			Total	7 100.00%

Calendar Year 2015

Petition Reason	MF*	Literal	Count	%
245 (A)(1) PC	M	ASSAULT W DEADLY WEAPON:NOT F/ARM	1	16.67%
245 (A)(4) PC	M	ADW WITH FORCE:POSSIBLE GBI	1	16.67%
422 PC	M	THREATEN CRIME WITH INTENT TO TERRORIZE	1	16.67%
242 PC	M	BATTERY	2	33.33%
591.5 PC	M	DAMAGE/DESTROY ANY WIRELESS COMMUNICATION DEVICE	1	16.67%
		Total	6	100.00%
Offense Degree Level			Count	%
Felonies			0	0.00%
Misdemeanors			6	100.00%
			Total	6 100.00%

*F=Felony, M=Misdemeanor

San Francisco Juvenile Probation Department
 Duplicated Count of Court Dispositions of Petitions Filed for Domestic Violence Offenders

Calendar Year 2016

Court Disposition	Count	%
COMBINED DISPOSITION	1	6.67%
COMMIT TO OUT OF HOME PLACEMENT	4	26.67%
HOME PROBATION - MOTHER	3	20.00%
PENDING ADJUDICATION	4	26.67%
PETITION SUSPENDED IN FAVOR OF 654WI	1	6.67%
TRANSFER TO ANOTHER COUNTY	2	13.33%
Total	15	100.00%

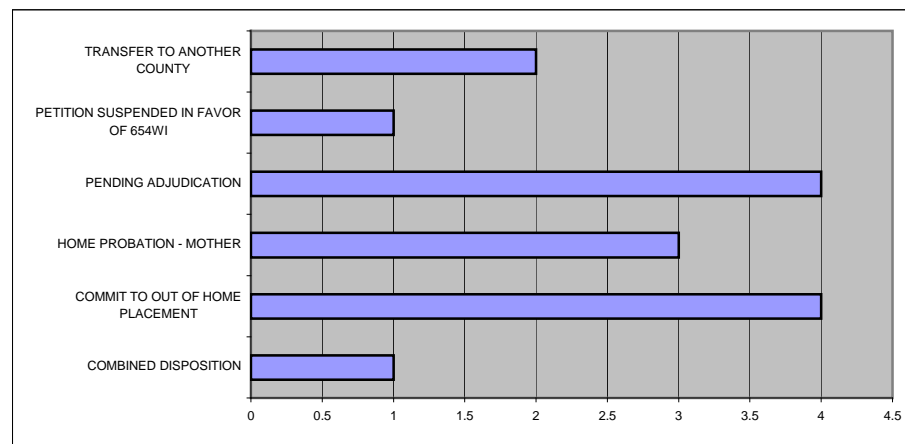

Calendar Year 2015

Court Disposition	Count	%
COMBINED DISPOSITION	1	8.33%
COMMIT TO OUT OF HOME PLACEMENT	1	8.33%
COMMITTED TO JUVENILE HALL	1	8.33%
HOME PROBATION - MOTHER	1	8.33%
HOME PROBATION - PARENTS	1	8.33%
PENDING ADJUDICATION	1	8.33%
PETITION DISMISSED	2	16.67%
PETITION SUSPENDED IN FAVOR OF 654WI	3	25.00%
TRANSFER TO ANOTHER COUNTY	1	8.33%
Total	12	100.00%

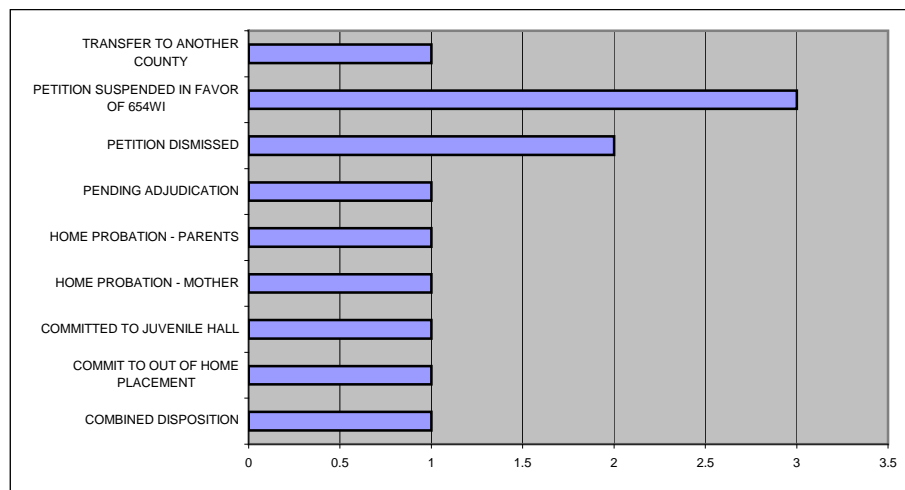

San Francisco Juvenile Probation Department
Active Cases for Domestic Violence Offenders in February 2016 and 2017
Unduplicated Count

Gender	January 31st 2016	January 31 st 2017	% Change
Female	3	4	33.33%
Male	6	7	16.67%
Total	9	11	22.22%

Race/Ethnic Origin	January 31st 2016	January 31st 2017	% Change
AFRICAN AMERICAN	2	6	200.00%
FILIPINO	1	0	-100.00%
HISPANIC	5	3	-40.00%
OTHER	1	1	0.00%
WHITE	0	1	100.00%
Total	9	11	22.22%

Age	January 31st 2016	January 31st 2017	% Change
13	0	0	0.00%
14	1	1	0.00%
15	2	2	0.00%
16	3	3	0.00%
17	2	4	100.00%
18	1	1	0.00%
Total	9	11	22.22%

	January 31st 2016	January 31st 2017	% Change
Other Active Cases	533	535	0.38%
Domestic Violence Active Cases	9	11	22.22%
Total Active Cases	542	546	0.74%
Percentage of Domestic Violence Active Cases	1.66%	2.01%	
Percentage of Other Active Cases	98.34%	97.99%	
	100.00%	100.00%	