

San Francisco Sexually Transmitted Infection Annual Summary, 2021

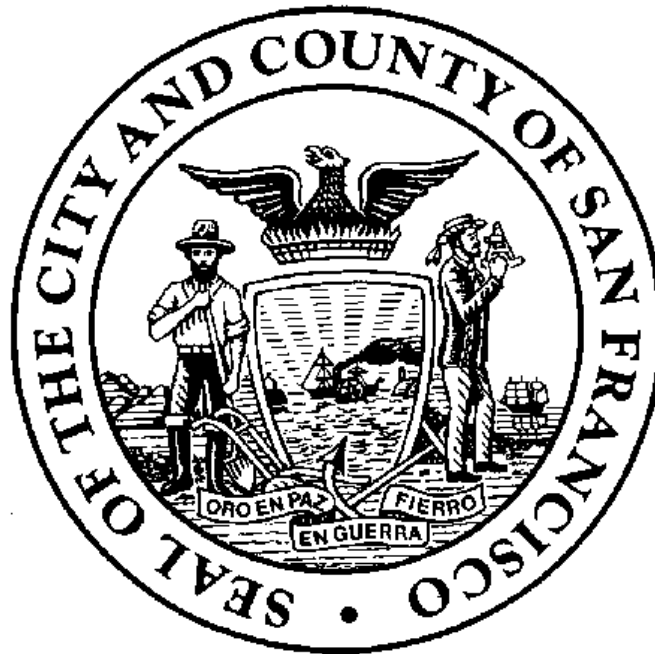

San Francisco Department of Public Health
San Francisco, California USA

June, 2024

Contents

Executive Summary	2
Notable Changes After Incorporation Of 2020 Census Data	2
Key Findings	8
Preface	13
I. Reported Morbidity	15
Chlamydia	18
Gonorrhea	23
Syphilis	28
Congenital syphilis	39
Gender	41
Race and ethnicity	44
Age	54
Geography	63
Adolescents and Young Adults (persons ages 15 through 25)	86
Rectal and pharyngeal infections in men	108
II. City Clinic	118
STIs at City Clinic	128
Transgender people	135
Appendix I. Demographic Breakdowns of STI Morbidity	139
Appendix II. Demographic Breakdowns for City Clinic	165

Copyright Information

All material contained in this report is in the public domain and may be used and reprinted without special permission; citation to source, however, is appreciated.

Suggested Citation

San Francisco Department of Public Health. San Francisco Sexually Transmitted Infection Annual Summary, 2021. San Francisco Department of Public Health, San Francisco, California. June 2024.

Note on data for previous years

Numbers in this document listed for past years may not match totals in previous reports. Totals may increase due to late reports, and may decrease when duplicate reports are eliminated or cases are subsequently identified as out of our jurisdiction.

In addition, infection rates may have changed due to updated denominator data from the U.S. Census Department.

Technical Note

All graphs, tables and maps in this report were produced using SAS for Windows version 9.4. The document itself was created with *Microsoft Word*.

Executive Summary

Sexually Transmitted Infections in San Francisco, 2021

The 2021 San Francisco Sexually Transmitted Infection (STI) Annual Summary presents data on trends in reportable STIs in San Francisco. In this report, and for the first time for publicly released STI rate information for San Francisco, we used updated population denominator data for San Francisco using the 2020 Census data. We highlight below the notable changes in recent trends resulting from updating the population data from the 2010 Census to the 2020 Census, and provide a brief overall summary of STI trends in San Francisco.

Notable Changes After Incorporation Of 2020 Census Data

The release of 2020 Census data enabled more accurate reporting of rates for 2020 and 2021. After using the 2010 and 2020 Census data to calculate a straight-line interpolated increase of the population for each intervening year between 2010 and 2020, we have updated population estimates for 2011, 2012, 2013, 2014, 2015, 2016, 2017, 2018, and 2019. Therefore, previously reported rates for 2011-2019 will not align with the 2021 Annual Summary for those years.

The data in this report more accurately represent STI rates and trends than previously reported, especially by age groups and neighborhoods given population shifts during the last decade.

We highlight here some of the notable differences between data previously published and what we present in the 2021 STI Annual Summary.

a. Overall

The San Francisco population size was 873,965 in 2020, an increase of 8.5% since 2010 (805,235).

1. After accounting for population growth in the intervening years, the larger population size both citywide and in most subgroups means that STI rates are lower for 2017 through 2021 than has been previously reported.
 - The 3 figures below show the (1) Previously Reported Rates (using 2010 Census data) versus (2) Corrected Rates (using 2020 Census and interpolated data), for 2017-2021, for chlamydia (CT), gonorrhea (GC), and total syphilis.
 - On average, the difference between previously reported and corrected rates between 2017 and 2021 was approximately 8%.

Figures 1-3. Previously Reported versus Corrected Chlamydia (CT), Gonorrhea (GC), and Total Syphilis Rates (per 100,000 residents), 2017-2021, San Francisco

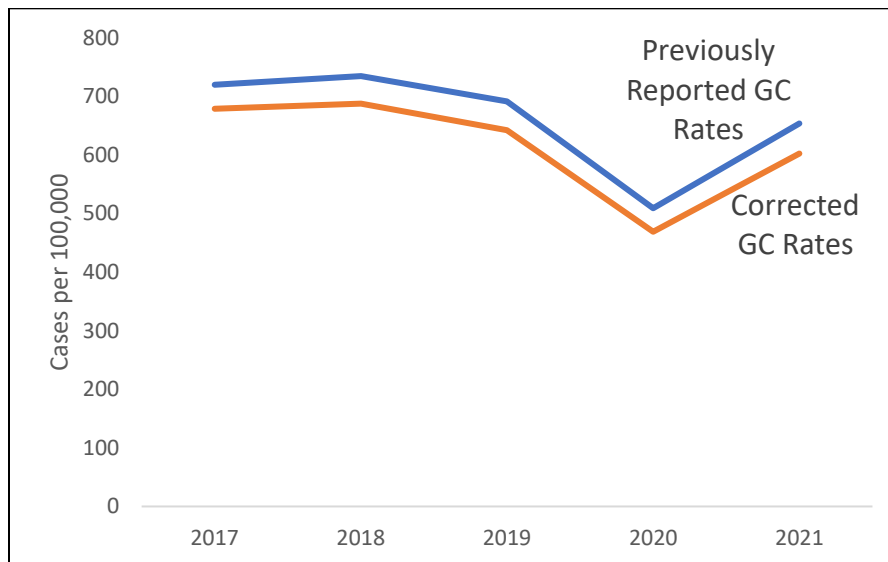
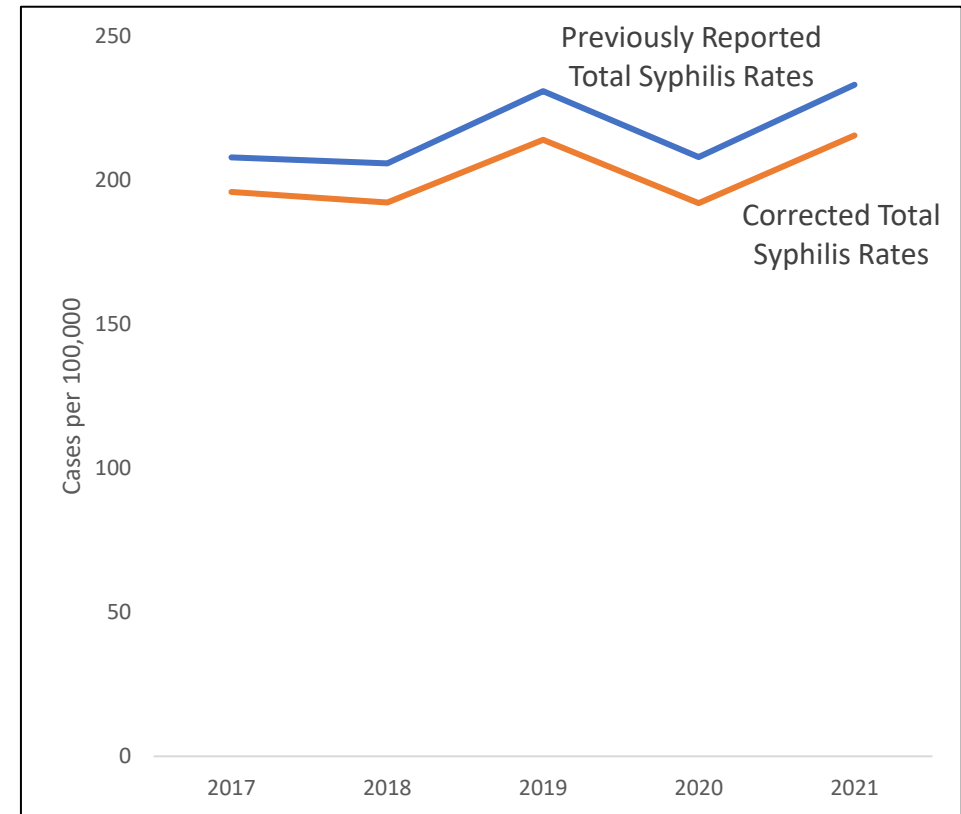
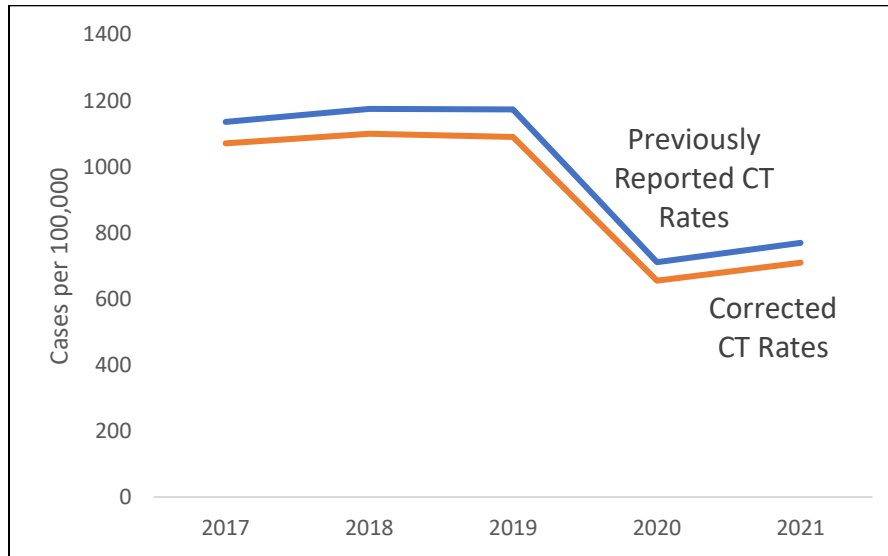

2. Because population changes were not equally distributed, we overestimated (or sometimes underestimated) 2011-2019 STI rates variably in past reports.
 - For example, past reports overestimated STI rates for neighborhoods that experienced a substantial increase in population between 2010 and 2020, such as Potrero Hill (67% increase) and South Beach/Mission Bay (73% increase). On the other hand, STI rates were underestimated for neighborhoods that shrank in population size between 2010 and 2020, such as the Mission (4% decrease).

Table: Example of change in neighborhood rank for 2019 CT rate after updating estimates of neighborhood size based on 2020 Census Data

Neighborhood	Neighborhood rank for 2019 CT Rate	
	When Using 2010 Census Data	When Using 2020 Census Data
Potrero Hill	13 th	20 th
Mission	15 th	11 th
South Beach/Mission Bay	9 th	16 th

- As another example, the adolescent/young adult (AYA, ages 15-24 years) population size overall and by gender increased since 2010.
 - Therefore, rates in these groups for 2017-2019 were reported previously as being higher than reflected in this report.
- A few additional examples of differential changes in subgroups between the 2010 and 2020 Census include:
 - The number of residents ages 10-14 increased by 15% whereas those ages 30-34 increased 29%.
 - The proportion of residents who were reported to be Native American increased from 5% to 7.7%.
 - Note: The number of STI cases in this population remain relatively small and so trends are still unstable, but the corrected, increased population size continues to reflect disparities similar to those experienced by Black/African-American and Pacific Islander residents.

Whereas the upward and downward turns in the lines over time for overall citywide rates are the same regardless of whether you're looking at the previously reported or corrected data (seen in the figures above), there are differences in the magnitude of the changes when we look at changes in rates and trends more closely by different stratifications (e.g., subgroups such as Male versus Female 30-34 year-olds, Black/African-American versus White Females). Some of these differential shifts are described in more detail below.

We do not explain all of the shifts here; we highlight some of them to provide context for other differences between historic data versus data in the 2021 STI Annual Summary.

b. Intersection of STIs and multiple demographics

The STI rates reported in the 2021 STI Annual Summary reveal changes in trends and disparities from what was previously reported when examining the intersection of multiple categories of demographics and by STI.

1. For example, there was a larger change in population size among males ages 30-34 years compared to females ages 30-34 years; therefore, the difference in the previously reported and corrected rates is more notable among males than females in this age range. The trends across time and in comparing males to females remain the same (Figure 4).

Figure 4. Previously Reported versus Corrected Gonorrhea (GC) Rates for Males and Females ages 30-34 years, 2017-2021, San Francisco

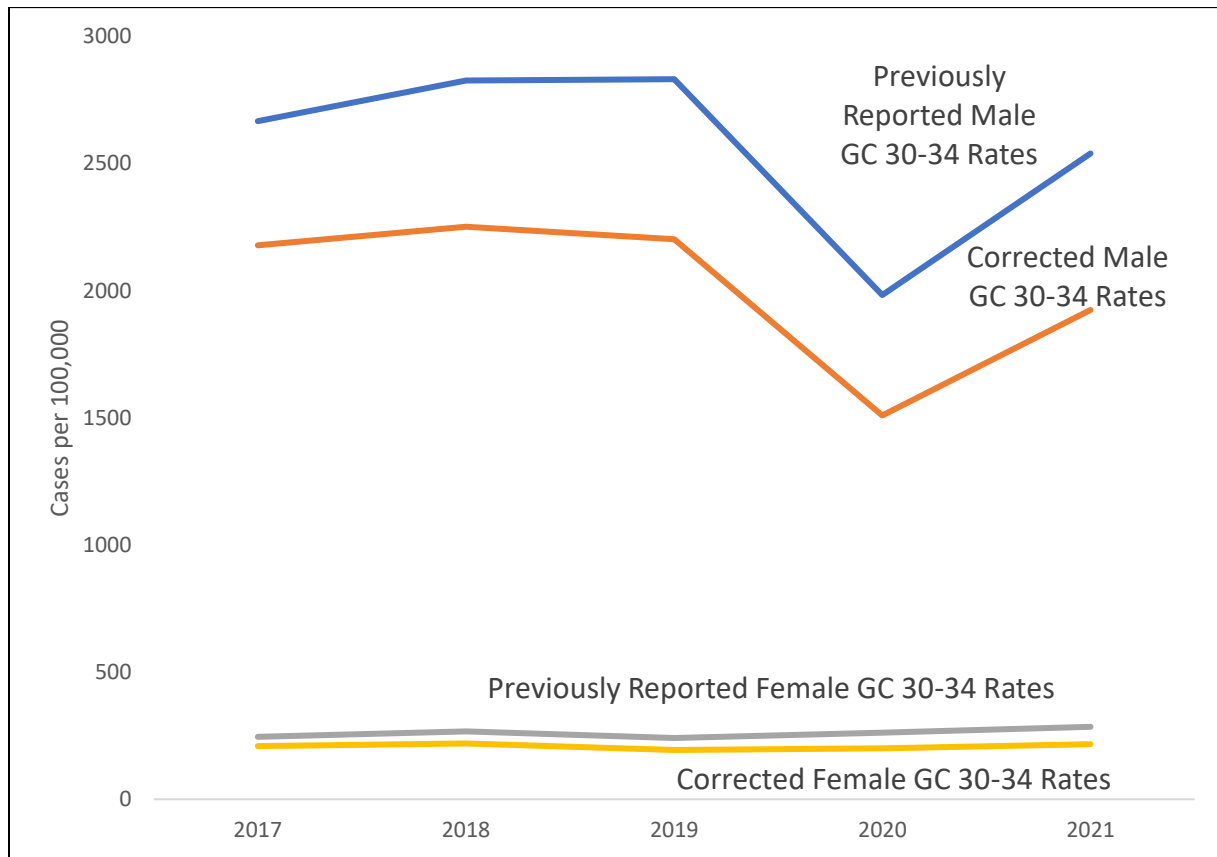

2. As a different example, the population size for Black/African-American females decreased between 2010 and 2020, but remained similar for White females. Therefore, as reflected in the figure below, the corrected chlamydia rate for Black/AA females is higher than the previously reported rates, but there is no notable difference between corrected and previously reported rates for White females.

Figure 5. Previously Reported versus Corrected Chlamydia (CT) Rates for Black/African-American and White Females, 2017-2021, San Francisco

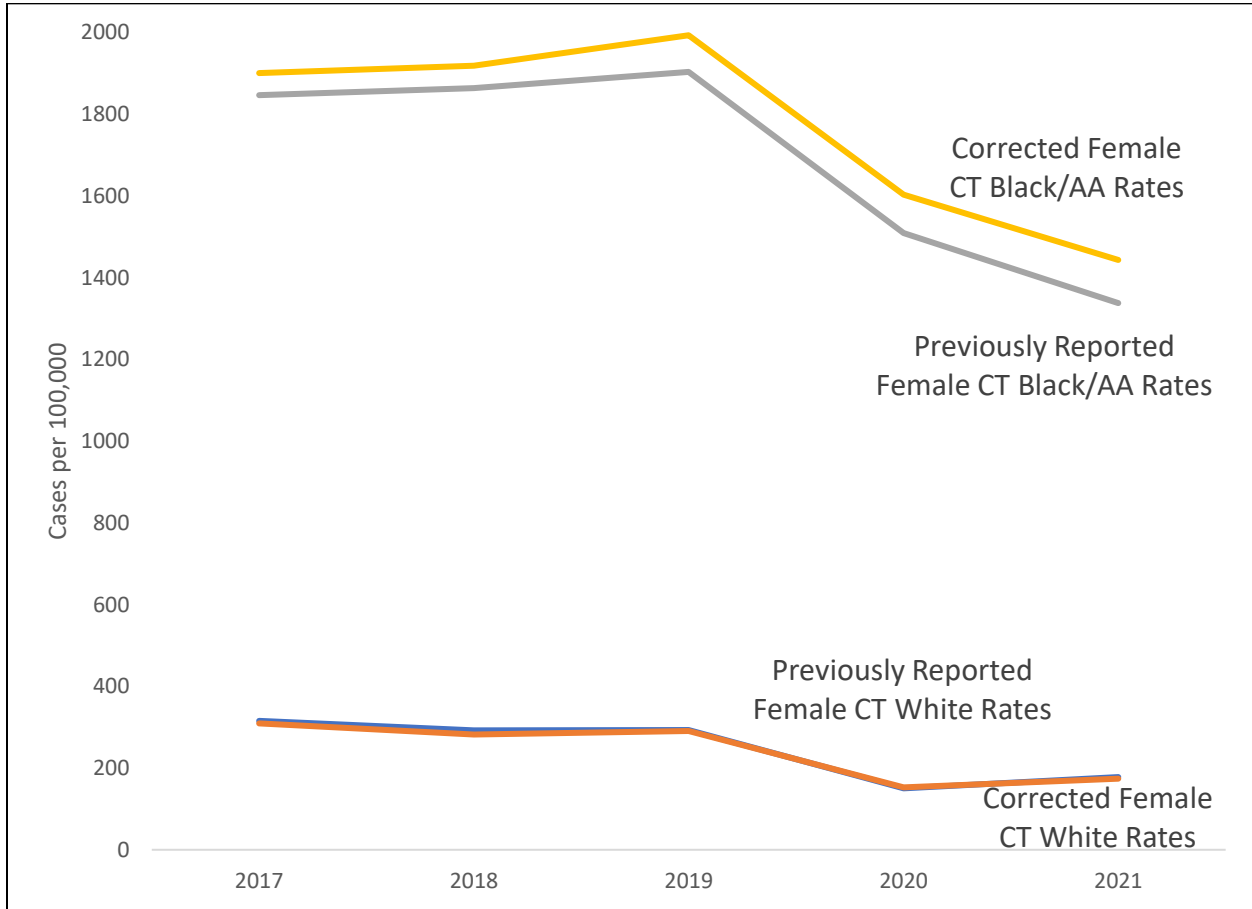

3. A shift in the AYA population (ages 15-24) between 2010 and 2020 had a particularly notable effect when comparing GC rates between AYA and adults. As reported previously, the GC rate for AYA was higher than for adults from 2010-2018. The AYA rate converged with the adult rate in 2019 and 2020 (Figure 6), with adults having a slightly higher rate in 2021.
 - But after updating the population data with the 2020 Census (Figure 7), AYA have had lower GC rates for all of 2017-2021 when compared to adults. The “lowered” AYA rates are the result of a smaller AYA population in SF in the years leading up to and in 2020 than reflected by the 2010 Census data.

Figure 6. Previously Reported Gonorrhea (GC) Rates for Adolescent/Young Adults (AYA) and Adults, 2017-2021, San Francisco

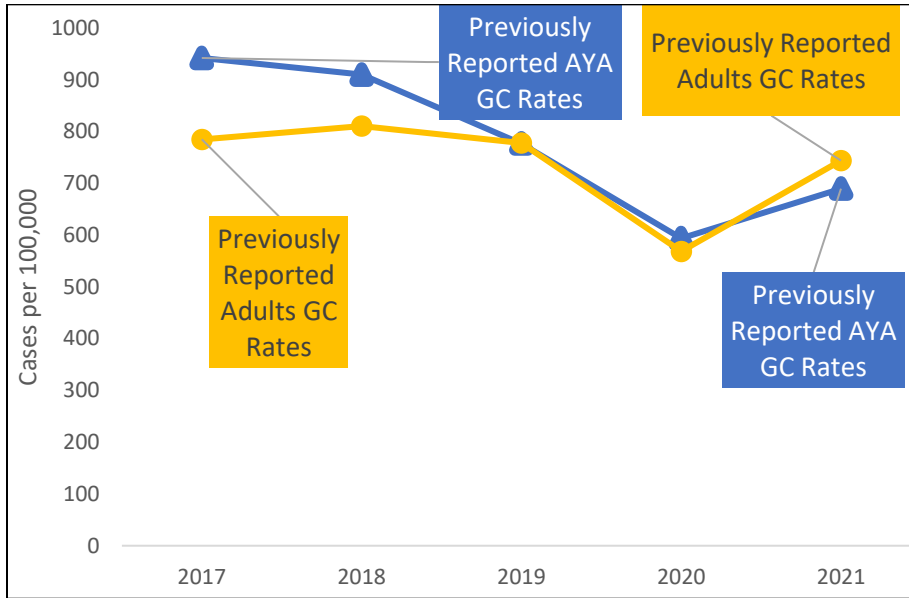
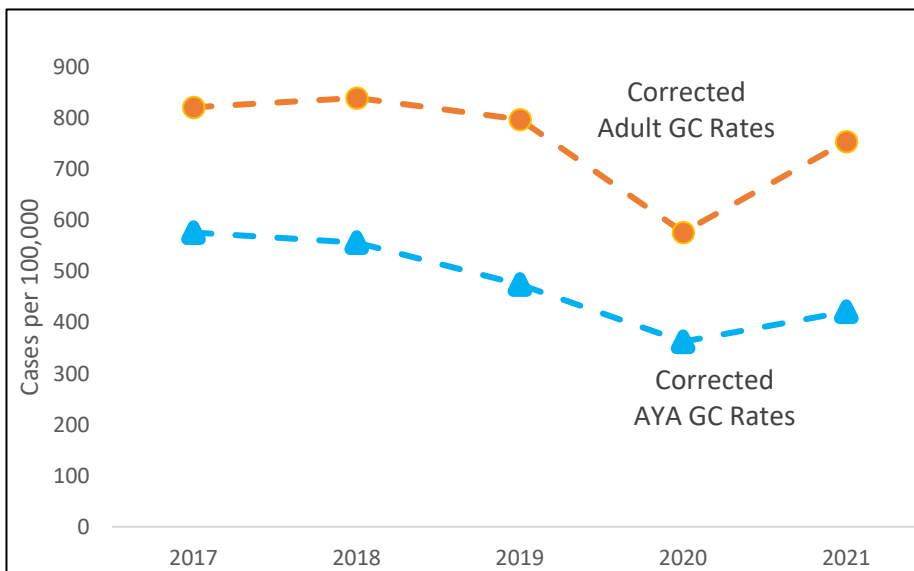

Figure 7. Corrected Gonorrhea (GC) Rates for Adolescent/Young Adults (AYA) and Adults, 2017-2021, San Francisco



Key Findings

The COVID-19 pandemic significantly affected sexual health services, and likely influenced sexual networks and behaviors. As a result, STI screening and diagnoses dropped precipitously in 2020; from 2019-2020, there were declines in rates of CT, GC and ES. In 2021, health care services began to re-open and we saw increases in STI rates across most, but not all, infections and populations, presumably stemming from resumption of routine STI screening services after the disruptions caused by COVID-19.

a. By STI

The **Chlamydia (CT)** rate of 709.0 per 100,000 in 2021 was a slight increase from the previous year (654.8 per 100,000 in 2020):

- Current rates are still below the peak rate in 2018 (1096.0 per 100,000).
- Due to the impacts of the COVID-19 pandemic, the San Francisco CT rate declined from 2019 to 2020, as it did in other jurisdictions. From 2020 to 2021, the CT rate in San Francisco increased and remained higher compared to rates in the United States, California, Los Angeles, and New York City.
- Hospitals remained the #1 reporter of CT in 2021, diagnosing 35.5% of cases, with private hospitals accounting for 30.7% of all CT reports. The percent of cases reported by San Francisco City Clinic (SFCC) remained steady, accounting for 8.8% of reports in 2021.

The overall **Gonorrhea (GC)** rate (602.1 per 100,000) increased by 28.5% compared to 2020.

- Due to the impacts of the COVID-19 pandemic, the San Francisco GC rate declined from 2019 to 2020. The decrease in SF was larger than in the US, California, Los Angeles, and New York City. From 2020 to 2021, the GC rate in San Francisco increased more notably and remained higher compared to rates in the United States, California, and Los Angeles regions.
- Hospitals remained the #1 reporter of GC in 2021, diagnosing 33.9% of cases, with private hospitals being the majority reporter of all cases (28.9%). SFCC reported 13.2% of SF's GC cases and Magnet reported 16.4%.

Early Syphilis (ES) rates reached a peak in 2019 of 176.3 cases per 100,000, decreasing to 142.2/100,000 in 2020 and 139.4/100,000 in 2021. **Total syphilis** rates, which include additional stages of late latent and unknown latent syphilis¹, were 214.3/100,000 in 2019 and 213.9/100,000 in 2021.

- Though early syphilis in San Francisco remains a disease experienced predominantly among gay and other men who have sex with men, female cases of early syphilis and total syphilis have increased since 2014, with nearly 10% of total syphilis cases occurring among females in 2020 and 2021 (as compared to 3.5% in 2014).
- Hospitals remained the #1 reporter of ES cases, diagnosing 40.2% of cases. SFCC and Magnet each diagnosed nearly 15% of citywide ES cases.

Congenital Syphilis

- The highest number of CS cases since 1994 was reported in 2020 (5 CS cases). In 2021, there were 3 CS cases, including 1 stillbirth.

b. By Select Demographics and Other Factors

By Gender

Rates of CT, GC, and ES remain higher among males compared to females; however, yearly trends in the ratio of rates of disease between males and females differ by disease.

- For CT, the male to female ratio of cases has **remained** close to 2.0 over the past five years, including 2021.

¹ Unknown latent syphilis is defined as cases not known to be less than one year's duration where the initial titer is 1:32 or higher.

- For GC, the male to female ratio of cases **increased** from 6.34 in 2020 to 7.13 in 2021.
- For syphilis, the male to female ratio of early syphilis cases **increased** from 11.15 in 2020 to 13.58 in 2021 (mirroring the ratio in 2019), while the male to female ratio of total syphilis cases increased from 7.6 to 8.0.
- Historically, we have reported on Early Syphilis in the Annual Summary because it was a better indicator of how the risk for syphilis changed over time. Since 2014, though, given known delays in diagnosing syphilis in women, we monitor Total Syphilis among female cases in order to have a more complete picture of syphilis among a group of people whose risk also increases the risk of congenital syphilis.
 - The 2017-2021 trends in Total Syphilis are:

Cases of TOTAL SYPHILIS										
	Reported cases					Incidence rate				
	2017	2018	2019	2020	2021	2017	2018	2019	2020	2021
(ALL CASES)	1,672	1,654	1,858	1,676	1,869	195.9	192.3	214.3	191.8	213.9
FEMALE	62	113	164	186	197	14.8	26.8	38.6	43.5	46
MALE	1,599	1,522	1,676	1,470	1,648	367.7	347	378.9	329.5	369.4

- Rates of CT and GC increased between 2020 and 2021 for both females and males.
 - The female CT rates increased by 10.0% compared to 7.0% for males.
 - The male GC rate increased by 29.8% compared to 15.5% for females.

By Race and Ethnicity

As noted in detail on page 2 of the 2021 STI Annual Summary, incorporation of the 2020 Census data enables us to report STI rates for Asians separately from Native Hawaiian or Other Pacific Islanders (NHOPI), although in some cases the number of cases among NHOPI is too low to report or evaluate a trend. Also for the first time, we are able to report on STI rates among those who identify as having Two or More Races (referred to as Multi-Racial in this report).

Whereas CT rates overall increased by 8.3% from 2020 to 2021, a rate decrease was seen for Asians (5.0%), and NHOPI (24.4%).

- NHOPI experienced the highest CT rates by race/ethnicity in 2017-2019.
- The increase in CT rates from 2020 to 2021 was greatest for Hispanic (15%), Multi-Racial (22%), and Native American (100%) residents.

A 29% increase in the overall GC case rate from 2020 to 2021 was reflected across almost all race/ethnicity groups.

- The rate increase was highest for Asian (22%), Hispanic (23%), Multi-Racial (34%), Native American (38%), and White (34%) residents compared to the 10% increase among Black/African-Americans and 10% decrease among NHOPI residents.

Case rates of ES remained stable overall between 2020 (142.2/100,000) and 2021 (139.4/100,000), but there were differences by race/ethnicity.

- A decrease in ES rates between 2020 and 2021 was seen among Asian (19%), Black/African-American (18%), and Hispanic (7%) residents.

- An increase in ES rates between 2020 and 2021 was seen among Multi-Racial (6%), Native American (150%), NHOPI (67%), and White (5%) residents.

By Age

- Rates of STIs continued to be highly age-dependent and age-specific rates varied by gender.
- Chlamydia rates remain highest in the 20-24 year age group, followed by the 15-19 year age group. The male rate is higher than the female rate overall, but females of the adolescent/young adult (AYA, 15-24 years) age group experience the highest rates by age and gender. Chlamydia among males is highest among those ages 30-34.
- Gonorrhea rates are much higher among males than females at all age groups except among the 15-19 year-old age group in which females have higher rates than males. GC rates steadily increase from youngest to higher age groups, with the peak among 30-34 year-olds, after which rates steadily decrease.
- Early syphilis rates among males follow a similar pattern by age as with GC rates, except that the peak ES rates are among older groups of 35-39 and 40-44 years.

By Geography

- The highest CT, GC, and ES rates by neighborhood continue to be along the Market Street corridor (including Duboce/Upper Market, Castro, Civic Center/Tenderloin, and South of Market (SOMA)) and in Southeast San Francisco (including West Hunter's Point and Potrero Hill).
 - CT rates increased between 2020 and 2021 by at least 3 times the citywide increase of 8% (with a minimum of 50 reported cases in the neighborhood) in Alemany, Civic Center/Tenderloin, Marina, Mission Dolores, Nob Hill, Potrero Hill, and SOMA.
 - GC rates increased between 2020 and 2021 by at least twice the citywide increase of 28% (with a minimum of 50 reported cases in the neighborhood) in Bayview, Guerrero, Noe Valley, Potrero Hill, and SOMA.
 - While ES rates decreased citywide between 2020 and 2021 by 1%, neighborhood rates increased by at least 2% (with a minimum of 20 reported cases in the neighborhood) in Alemany, Bernal Heights, Castro/East Twin Peaks, Civic Center/Tenderloin, Lower Nob Hill, Mission Dolores, Noe Valley, Potrero Hill, and Sunset.
- In comparison to 2020, the proportion of cases among people experiencing homelessness in 2021 was stable for CT (1.1%) and ES (approximately 5%) and decreased for GC (from 3.4% to 2.2%).

Among Adolescents/Young Adults (persons ages 15 through 25)

- Between 2017 and 2019, CT and ES rates among AYA plateaued and started to show signs of decreasing, while GC rates were decreasing. The significant decrease in all 3 STI rates from 2019 to 2020 is the result of the impacts of the COVID-19 pandemic, which led to limited healthcare services for AYA and likely changed sexual networks and behaviors.
- From 2020 to 2021:
 - CT rates increased among AYA and adults at a similar incline.
 - GC rates increased among AYA but not to the same degree as they did among adults (16% increase in AYA vs. 30.9% in adults).
 - ES rates increased among both AYA overall (by 30.9%) and female AYA (by 121%), but decreased among both adults overall (by 3.9%) and female adults (by 33.1%).
- From 2020 to 2021, rates among Black/African-American AYA decreased for CT (4.3%) and GC (11.1%) but increased for ES (90.0%), whereas White AYA experienced increases for all STIs (CT: 7.1%, GC: 36.1%, ES 18.7%). This change in disparity might be the result of changes in infection rates or health care access or service uptake.

Rectal and pharyngeal infections in men

- Overall, between 2020 and 2021, CT and GC cases among men increased by 7% and 30%, respectively.
 - Nearly 44% of all male CT cases in 2021 and 35% of all male GC cases were rectal infections.
- The increase in 2021 of rectal and pharyngeal CT and GC cases among males is partially attributed to more accurate information on anatomic site of infection being included with electronic laboratory reports from one large private hospital. Previously, this hospital's electronic laboratory reporting (ELR) system did not include anatomic site for the majority of their reported tests. Beginning in 2021, this information was included in the ELR.
 - Between 2020 and 2021, this hospital's ELR decreased the proportion of CT and GC cases reported without information about anatomic site by 28%.
- Extragenital testing identified 49% of male CT cases and 61% of GC cases in 2021. If only urogenital and urine testing had been conducted, these infections would not have been identified.

c. San Francisco City Clinic

- In 2021, there were 5,812 unique patients seen at SF City Clinic for 11,071 visits.
 - The proportion of SFCC patients who identified as Black/African-American or Hispanic has increased since 2017.
 - In 2021, of patients with a reported race/ethnicity, 65% of patients identified as non-white.
 - The proportion of patients whose age was 29 years or less has been decreasing, from 39% in 2017 to 33% in 2021.
 - Trans female, trans male, and other transgender persons made up 3.1% of total patients and 3.9% of total visits in 2021.
- The number of CT cases diagnosed at SFCC in 2021 decreased by 40% compared with 2017 (from 1203 to 725), but increased by 7.7% compared with 2020. In 2021, 9% of CT tests at SFCC were positive.
- The number of GC cases diagnosed at SFCC in 2021 decreased by 27% compared with 2017 (from 1265 to 928), but increased by 23% since 2020. In 2021, 11% of GC tests at SFCC were positive.
- In 2021, amongst all SFCC patients who were tested for syphilis, 3.4% were diagnosed with early syphilis and 4.0% were diagnosed with syphilis of any stage.
- 46 new HIV cases were diagnosed at SFCC in 2021, representing 0.5% positivity among SFCC patients who were tested. SFCC continues to diagnose 10-15% of all new HIV cases in SF each year; 10% of new citywide HIV diagnoses were identified by SFCC in 2021.

(This page is intentionally blank.)

Preface

Abbreviations used in this report include the following:

A/YA	Adolescents and young adults
SFHN.....	San Francisco Health Network (formerly "Community Health Network" in this report)
CC/CBO	Community Clinic/Community-Based Organization
CHPY	Community Health Programs for Youth
CT.....	Chlamydia
GC	Gonorrhea
IDU	Injecting drug user
MSM	Men who reported sex with men only (past year); also men whose reported sexual orientation is "Gay" if partner data unavailable
MSMW.....	Men who report having sex with men and women (past year); also men whose reported sexual orientation is "Bi-sexual" if partner data unavailable
MSW.....	Men who report having sex with women only (past year); also men whose reported sexual orientation is "Straight" or "Heterosexual" if partner data unavailable
OMI.....	Oceanview, Merced, Ingleside
OOJ	Out of jurisdiction
P&S	Primary and secondary syphilis
PMD	Private medical doctor
ZSFG.....	Zuckerberg San Francisco General Hospital and Trauma Center

(This page is intentionally blank.)

I. Reported Morbidity

Sources of data

Title 17 of the California Administrative Code requires all health care providers treating or knowing of a patient with a suspected or documented reportable sexually transmitted infection (STI) and all laboratories with a test result or isolate suggesting infection by a reportable agent of an STI to report their findings to the patient's local health department. In 2021 the list of reportable STIs included syphilis of any stage, gonorrhea, and chancroid. Since October 2019, only laboratories are required to report *Chlamydia trachomatis* infections (i.e., chlamydia) in a California resident. Reports of morbidity must include the patient's name and address and demographic information (e.g., gender, age, and race or ethnicity). As recommended by the United States Centers for Disease Control and Prevention, gender of sex partners has been a required reportable item in San Francisco since July 2004.

Previous reviews of the San Francisco STI surveillance system suggest that reporting is nearly complete for syphilis, gonorrhea, and chlamydia when a diagnostic test was performed in a laboratory. However, many individuals with STIs are never diagnosed with a laboratory-based test, either because they do not develop symptoms, are presumptively treated, are not screened appropriately by their provider, or have no access to health care. Furthermore, demographic data are often missing from reports; in 2021, approximately 15 percent of all gonorrhea and chlamydia reports lacked information on race or ethnicity. For these reasons, reported totals should be considered minimal estimates of the true number of STIs in the community.

Disease/Infection rates

Sexually transmitted diseases (STDs) and sexually transmitted infections (STIs) are used interchangeably in this report, as we and others in the field are increasingly referring to STDs as STIs.

Rates have been listed in most tables along with reporting totals. Rates are equal to the number of STI cases within the specified population per 100,000 San Francisco residents in that population per year.

Rates should be used when comparing STI levels among different populations, as differences in infection totals are affected by the size of the population as well as incidence.

Comparison rates for other areas were obtained from the Centers for Disease Control and Prevention's AtlasPlus system. These are county-level data for Los Angeles and San Francisco; data for the five boroughs of New York are combined to get New York City comparison data.

Reporting sources

The two clinics mentioned most frequently in this report are San Francisco City Clinic (SFCC) and Magnet Clinic at Strut. SFCC is the only municipal STI clinic in San Francisco, operated by the San Francisco Department of Public Health (SFDPH). Much more information about SFCC is presented in Section III below.

Supported in part by the SFDPH, Magnet is an innovative health promotion center in the Castro District of San Francisco that provides a variety of clinical and social services with expertise in the sexual health needs of gay, bisexual, and other men who have sex with men (MSM) in San Francisco and throughout the Bay Area. Magnet is operated by the San Francisco AIDS Foundation.

Census data

Population denominators for infection rates are based on 2010 and 2020 US Census Data, except for congenital syphilis, where live birth totals for each year (obtained from the California Health and Human Services Open Data Portal) are used. Population totals for years between the census surveys are interpolated from both surveys.

Data on race or ethnicity of STI patients in San Francisco have been categorized to align with the Census data, including a category for multi-racial patients. Previous version of this report had categorized races differently, so numbers reported here for previous years may not match the data in reports for those years.

Data for graphics and tables

All numbers presented in the graphics are included in the Appendix at the end or in tables at the end of the section for the graphic. Table cells with fewer than five cases are indicated with an asterisk (*); exact figures are suppressed for confidentiality.

Updated Population Denominators

This report includes population denominators using 2020 Census information for both the City and County of San Francisco overall and among select demographic groups. These population counts allow us to calculate rates that enable standardized comparisons of infections over time and between different groups. The Census 2020 data were made available by the Census Bureau in 2023.

Due to the SFDPH response to COVID-19, routine public-reporting by SFDPH of STI surveillance data was disrupted; the last published annual report was for 2019 data. We are releasing the 2021 STI Annual Summary without first publishing a 2020 Annual Summary because the 2021 report includes 2020 STI data integrated with updated 2020 Census data; additionally, we aim to return to the cadence of publishing annual data within the year following surveillance close-out.

Changes to how population data were reported by the 2020 Census provide more detailed information about rates and trends by some race/ethnicity groups.

- Prior to the publication of this report, we reported combined data on Asians and Pacific Islanders because the 2010 Census provided only combined “Asian/Pacific Islander” population data. If providers or laboratories reported case/test information with race/ethnicity identities of Asian distinctly from Pacific Islander, we stored the information as it was sent to us but combined the two groups into the “Asian/Pacific Islander” category in our reports and presentations.
 - With the 2020 Census, population data for Asians are available separately from Native Hawaiian and other Pacific Islanders (NHOPI). Starting with this report, we are able to report on STI rates and trends among Asians distinctly from NHOPI (sometimes labeled in this Annual Summary as “Pacific Islander” or “PI” due to space constraints in figures or tables).
 - It is likely that the data we report on Asians is an overestimate and NHOPHI is an underestimate, though, because case/test reports sent from providers or laboratories with a race/ethnicity of “Asian/Pacific Islander” will be included in the “Asian” category of our data.
- Also made possible for the first time through the 2020 Census, we can report on rates and trends among SF residents who identify as “Two or More Races”. In order to be categorized in this report as being of “Two or More Races”, labeled herein as “Multi-racial”, the case had to be reported as “multi-racial” or the case has had multiple reported race/ethnicities from among this list: American Indian and Alaska Native, Asian, Black or African American, Native Hawaiian and Other Pacific Islander, or White.
- Even though the 2020 Census does provide population estimates for people categorized as “Some Other Race”, we do not use those as denominators and do not calculate rates for people of an “Other” race because definitions of “Other Race” used by health care providers, laboratories, and the Census Bureau do not align.

The release of the 2020 Census data allows us to estimate “corrected” rates and trends by gender, age groups, and neighborhood by accounting for population changes between 2011 and 2019.

- Prior to Summer 2023, when we reported on rates for 2011 through 2022, we were limited to using 2010 Census data. Relying on the 2010 Census data meant that rates were less accurate with each passing year. Incorporating the 2020 Census data not only provides more accurate data for rates starting in 2020, but also allows us to calculate an estimated correction for population denominators for each year between 2010 and 2020.
- Using a straight-line interpolation between the 2010 and 2020 Census data, we estimated the citywide and subgroup population counts for the intervening years. In this report and for any data that we subsequently report on rates since 2011 and through 2019, interpolated population estimates are used. Rates for 2020 and each subsequent year use the 2020 Census denominators.

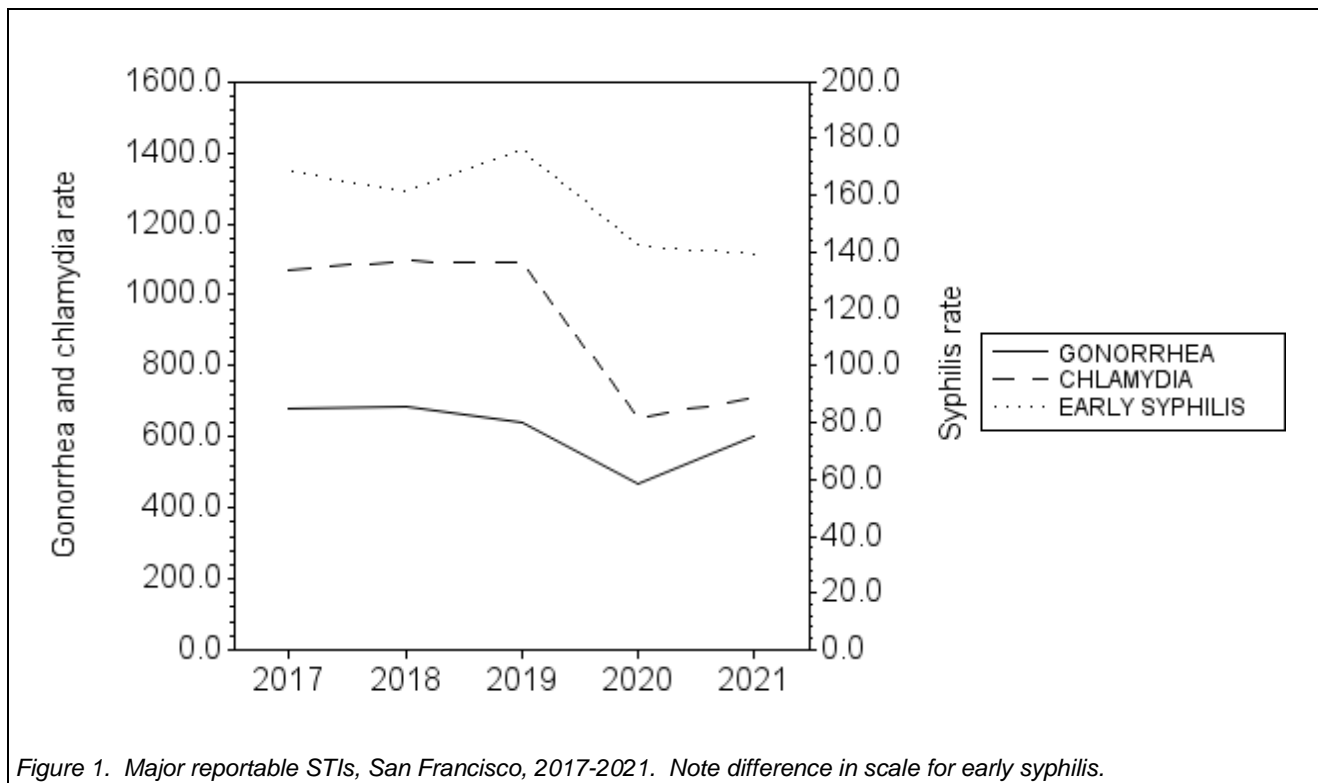

Figure 1. Major reportable STIs, San Francisco, 2017-2021. Note difference in scale for early syphilis.

Table 1. Reportable STI cases and rates, San Francisco, 2017-2021. Rates equal cases per 100,000 residents per year, except for congenital syphilis (cases per 100,000 live births). Note: no cases of late symptomatic (i.e., tertiary) syphilis have been reported since 1992.

	Reported cases					Rate				
	2017	2018	2019	2020	2021	2017	2018	2019	2020	2021
CHLAMYDIA	9,132	9,428	9,447	5,723	6,196	1070.1	1096.0	1089.5	654.8	709.0
GONORRHEA	5,791	5,880	5,565	4,094	5,262	678.6	683.5	641.8	468.4	602.1
SYPHILIS (TOTAL)	1,672	1,654	1,858	1,676	1,869	195.9	192.3	214.3	191.8	213.9
---PRIMARY	261	288	267	232	195	30.6	33.5	30.8	26.5	22.3
---SECONDARY	313	272	313	266	212	36.7	31.6	36.1	30.4	24.3
---(TOTAL P&S)	574	560	580	498	407	67.3	65.1	66.9	57.0	46.6
---EARLY LATENT	864	828	949	745	811	101.2	96.3	109.4	85.2	92.8
---(TOTAL EARLY)	1,438	1,388	1,529	1,243	1,218	168.5	161.4	176.3	142.2	139.4
---UNKNOWN LATENT [1]	6	34	95	195	240	0.7	4.0	11.0	22.3	27.5
---LATE LATENT	228	232	234	238	411	26.7	27.0	27.0	27.2	47.0
NEUROSYPHILIS	13	23	25	17	27	1.5	2.7	2.9	1.9	3.1
CONGENITAL SYPHILIS (TOTAL)	1	0	4	5	3	11.2	0.0	47.6	62.6	40.5
---BIRTHS	1	0	3	4	2	11.2	0.0	35.7	50.1	27.0
---STILLBIRTHS	0	0	1	1	1	0.0	0.0	11.9	12.5	13.5

¹ cases not known to be less than one year's duration the initial titer is 1:32 or higher.

Chlamydia

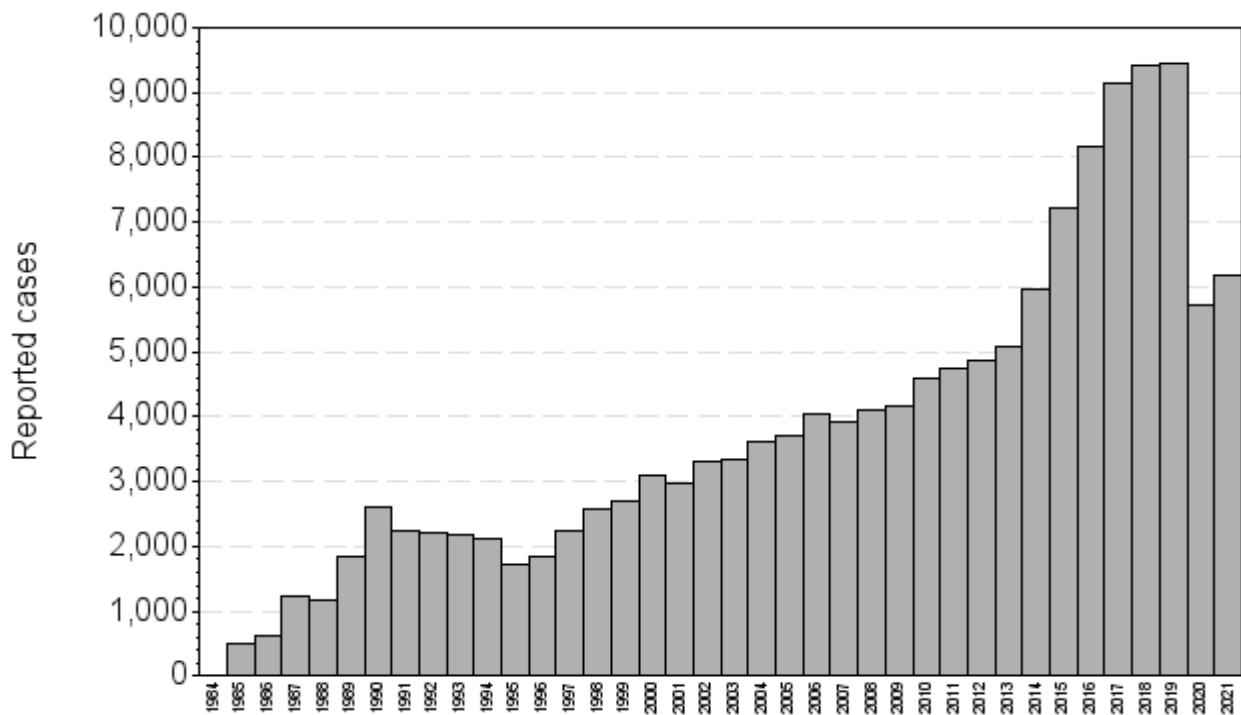

Figure 2. Reported chlamydia cases, San Francisco, 1984-2019. Note: chlamydia became a reportable infection in 1989; the Public Health Laboratory implemented nucleic acid amplification testing in Fall 1996.

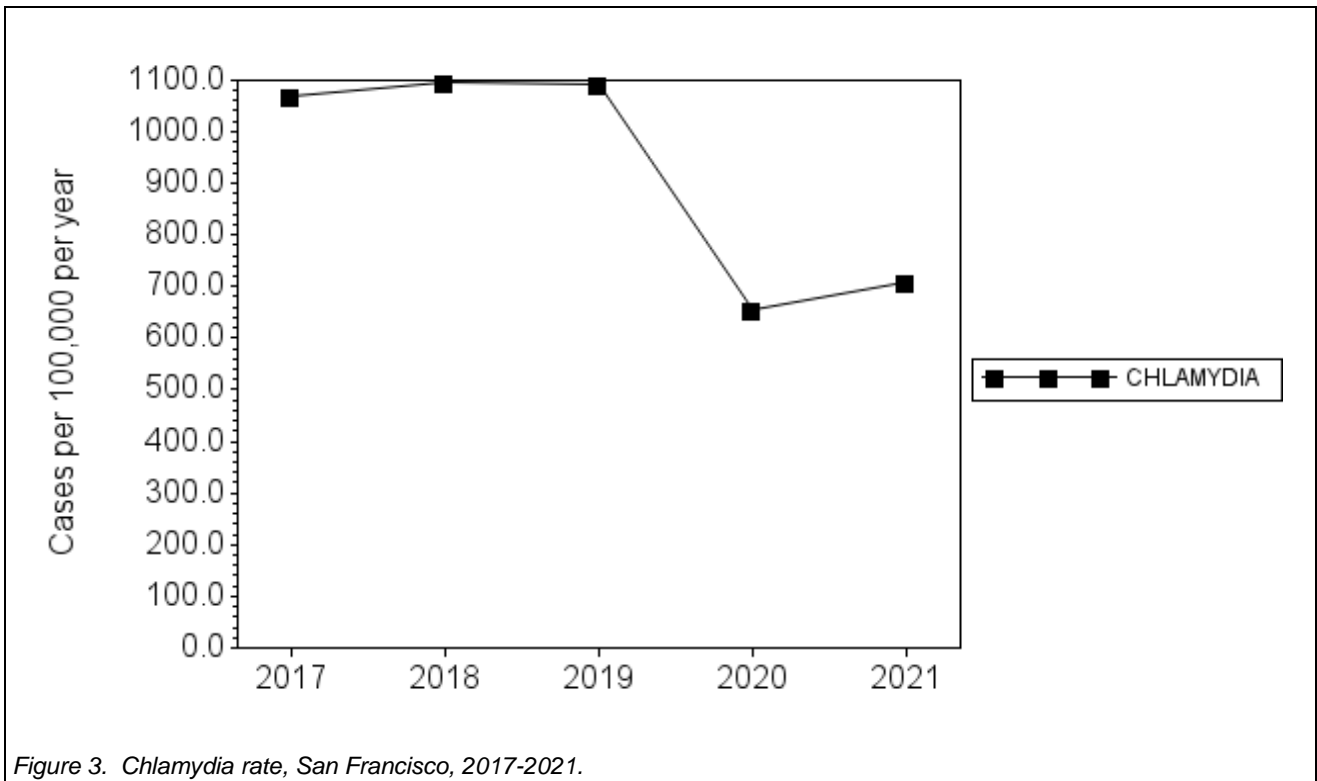

Figure 3. Chlamydia rate, San Francisco, 2017-2021.

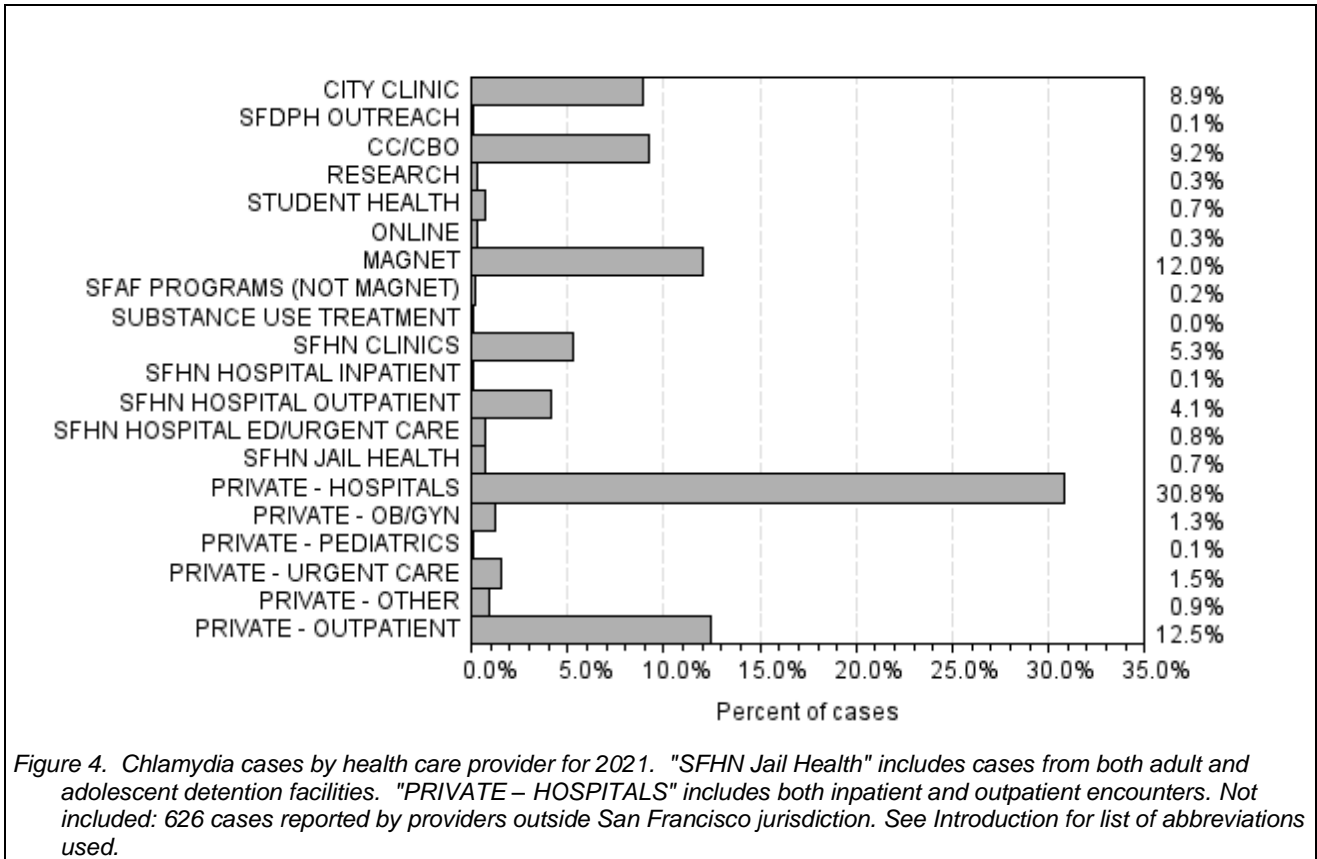

Figure 4. Chlamydia cases by health care provider for 2021. "SFHN Jail Health" includes cases from both adult and adolescent detention facilities. "PRIVATE – HOSPITALS" includes both inpatient and outpatient encounters. Not included: 626 cases reported by providers outside San Francisco jurisdiction. See Introduction for list of abbreviations used.

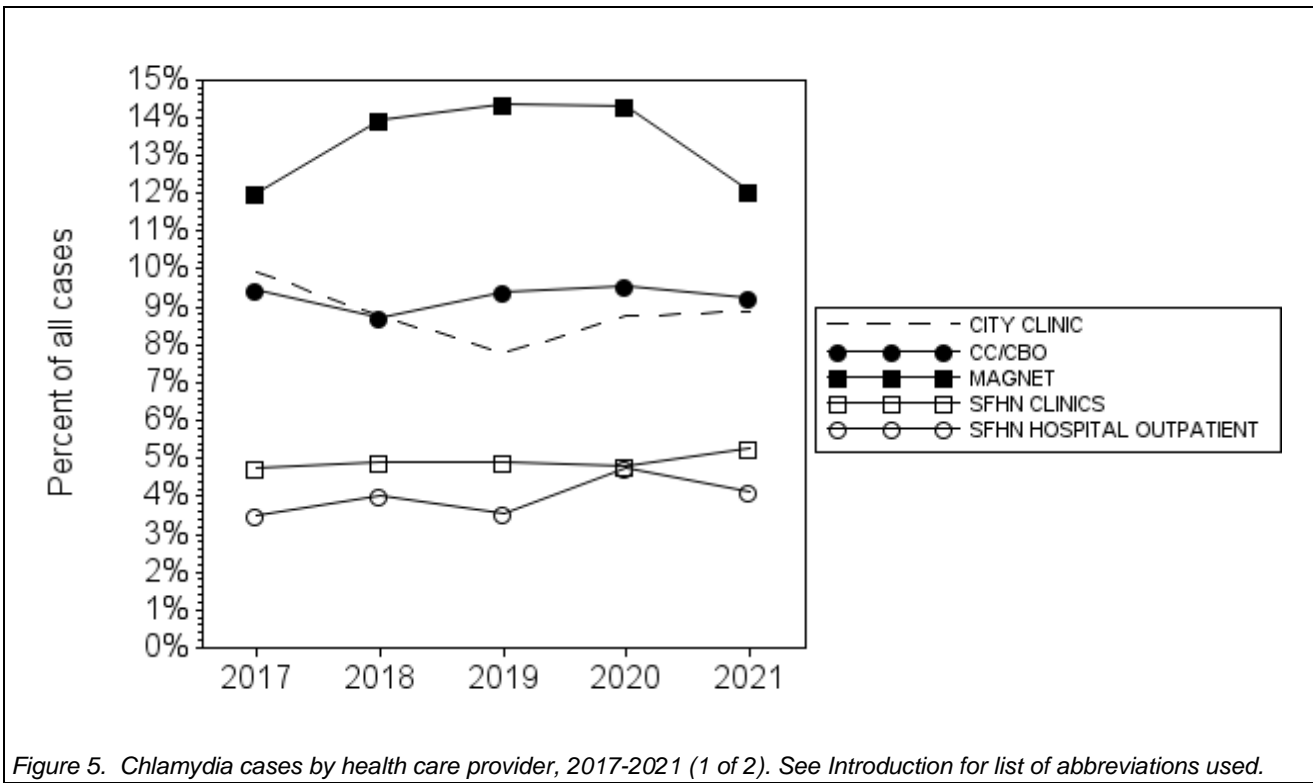

Figure 5. Chlamydia cases by health care provider, 2017-2021 (1 of 2). See Introduction for list of abbreviations used.

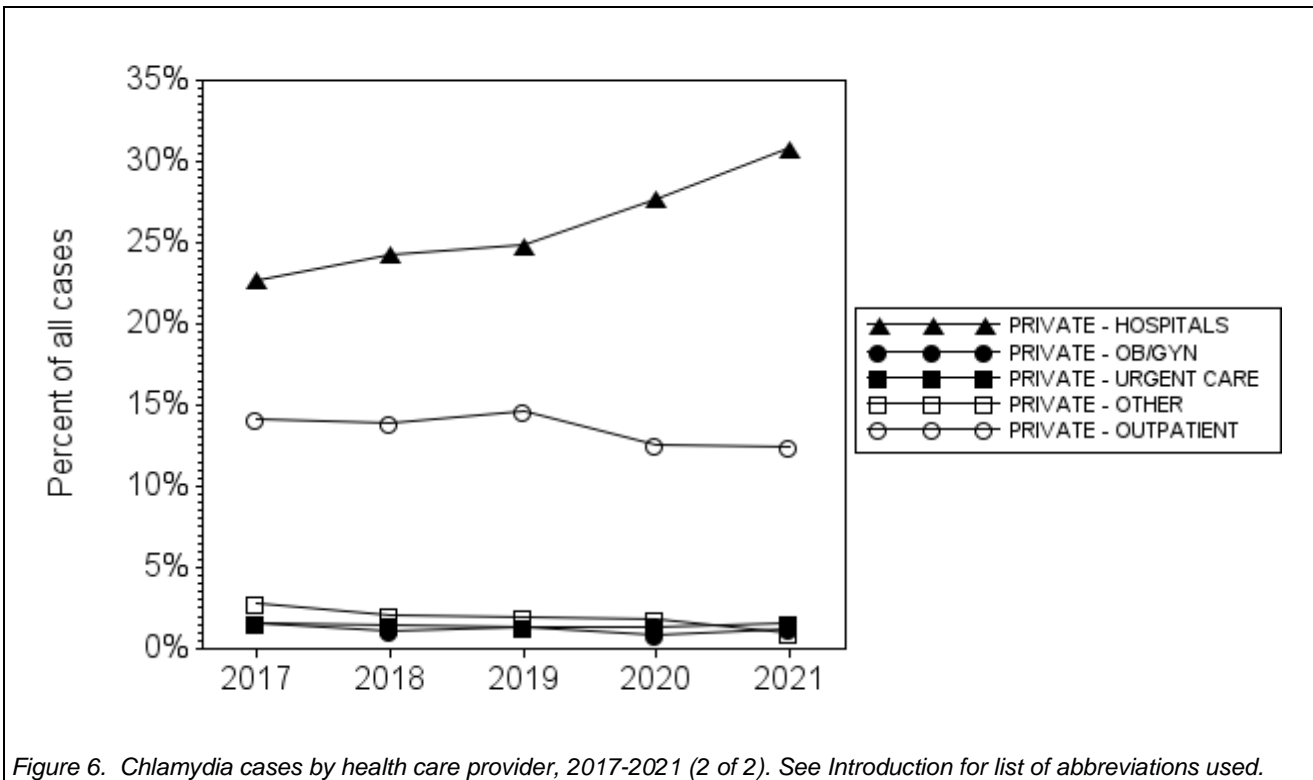

Figure 6. Chlamydia cases by health care provider, 2017-2021 (2 of 2). See Introduction for list of abbreviations used.

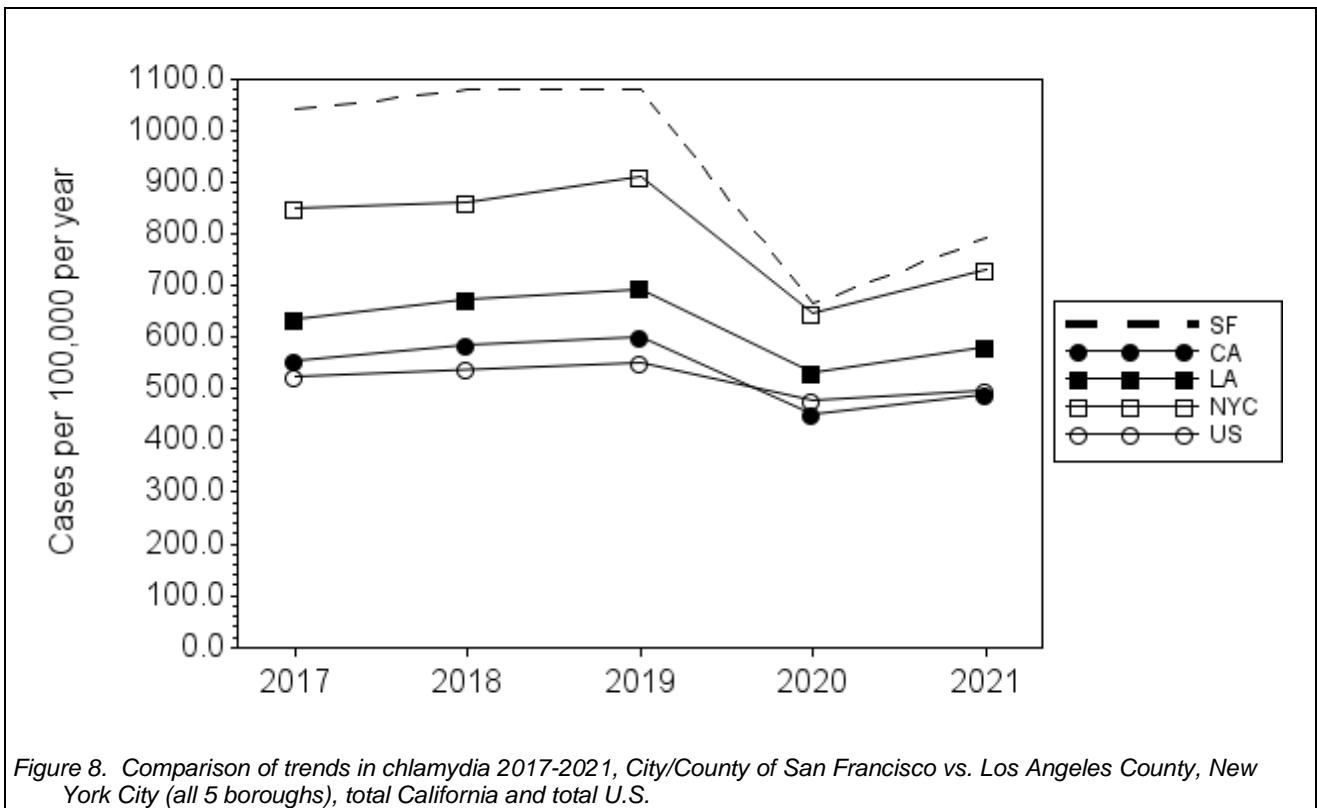
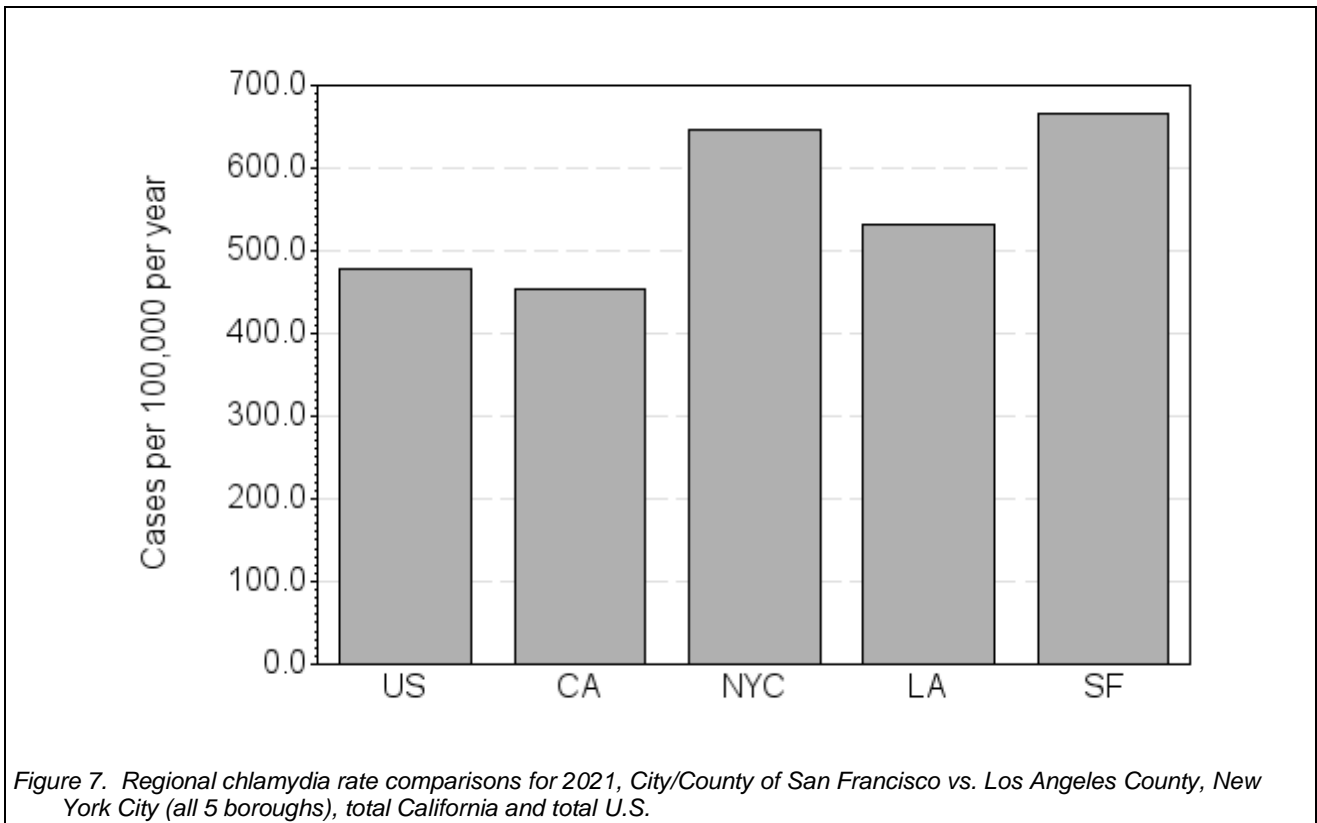

Table 2. Chlamydia cases by health care provider, San Francisco, 2017-2021. "PRIVATE – HOSPITALS" includes both inpatient and outpatient encounters. See Introduction for list of abbreviations used.

	Reported cases					Percent of reports				
	2017	2018	2019	2020	2021	2017	2018	2019	2020	2021
OOJ PROVIDERS	878	861	854	549	626	9.6%	9.2%	9.2%	9.7%	10.1%
CITY CLINIC	898	814	720	494	546	9.9%	8.7%	7.7%	8.7%	8.8%
SFDPH OUTREACH	5	5	10	17	8	0.0%	0.0%	0.1%	0.3%	0.1%
CC/CBO	857	807	871	538	568	9.4%	8.7%	9.4%	9.5%	9.2%
RESEARCH	23	16	31	3	16	0.2%	0.1%	0.3%	0.0%	0.2%
STUDENT HEALTH	190	162	188	62	44	2.0%	1.7%	2.0%	1.0%	0.7%
ONLINE	169	195	71	35	21	1.8%	2.1%	0.7%	0.6%	0.3%
MAGNET	1,090	1,295	1,326	806	740	12.0%	13.9%	14.3%	14.2%	12.0%
SFAF PROGRAMS (NOT MAGNET)	22	28	35	14	10	0.2%	0.3%	0.3%	0.2%	0.1%
SUBSTANCE USE TREATMENT	4	2	1	0	2	0.0%	0.0%	0.0%	0.0%	0.0%
SFHN CLINICS	429	454	456	271	324	4.7%	4.8%	4.9%	4.8%	5.2%
SFHN HOSPITAL INPATIENT	14	11	10	4	7	0.1%	0.1%	0.1%	0.0%	0.1%
SFHN HOSPITAL OUTPATIENT	315	371	328	268	252	3.4%	4.0%	3.5%	4.7%	4.0%
SFHN HOSPITAL ED/URGENT CARE	137	151	130	33	47	1.5%	1.6%	1.4%	0.5%	0.7%
SFHN JAIL HEALTH	160	134	142	38	45	1.7%	1.4%	1.5%	0.6%	0.7%
PRIVATE – HOSPITALS	2,056	2,251	2,296	1,562	1,893	22.6%	24.2%	24.8%	27.6%	30.7%
PRIVATE – OB/GYN	139	99	119	51	77	1.5%	1.0%	1.2%	0.9%	1.2%
PRIVATE – PEDIATRICS	4	5	3	9	5	0.0%	0.0%	0.0%	0.1%	0.0%
PRIVATE – URGENT CARE	144	136	125	78	95	1.5%	1.4%	1.3%	1.3%	1.5%
PRIVATE – OTHER	250	194	184	100	56	2.7%	2.0%	1.9%	1.7%	0.9%
PRIVATE – OUTPATIENT	1,280	1,283	1,347	710	766	14.1%	13.8%	14.5%	12.5%	12.4%
(ALL PROVIDERS)	9,064	9,274	9,247	5,642	6,148	100%	100%	100%	100%	100%

Gonorrhea

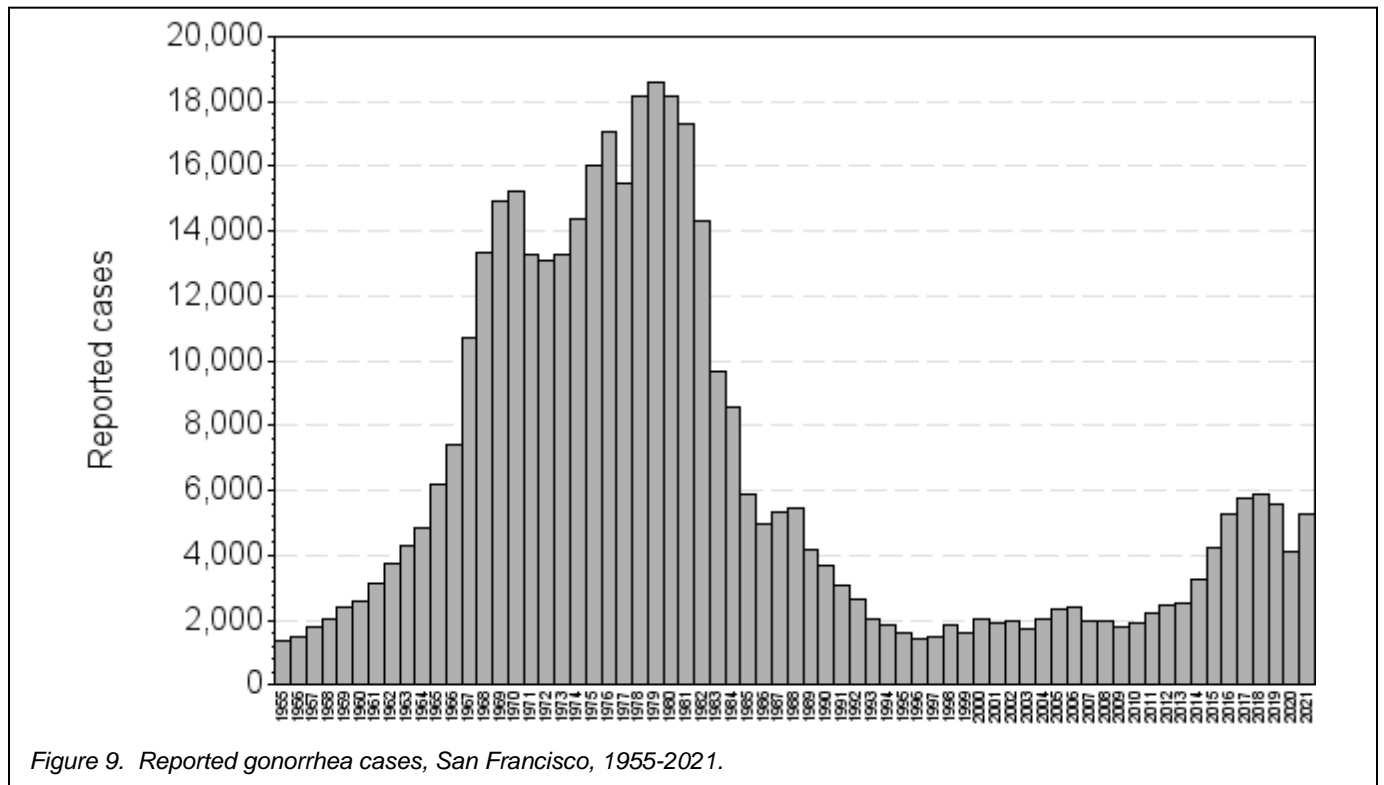

Figure 9. Reported gonorrhea cases, San Francisco, 1955-2021.

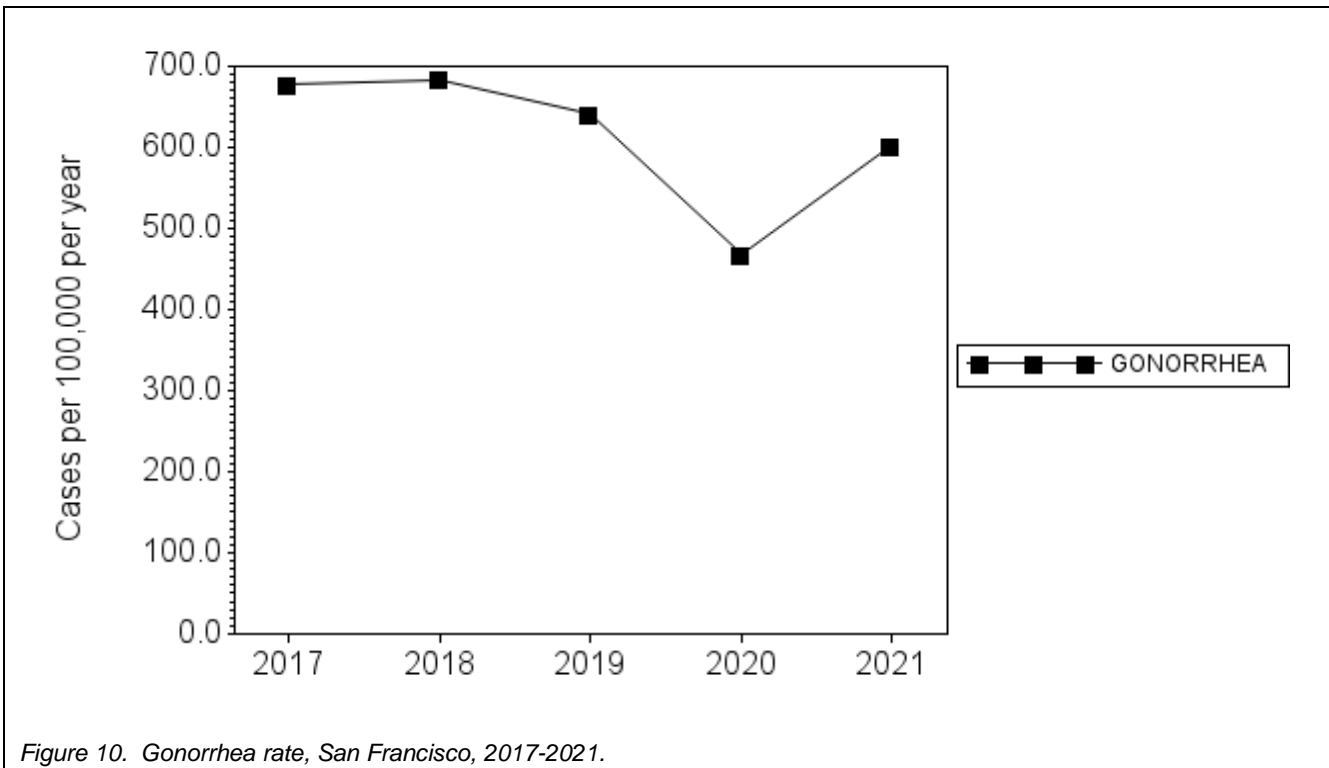

Figure 10. Gonorrhea rate, San Francisco, 2017-2021.

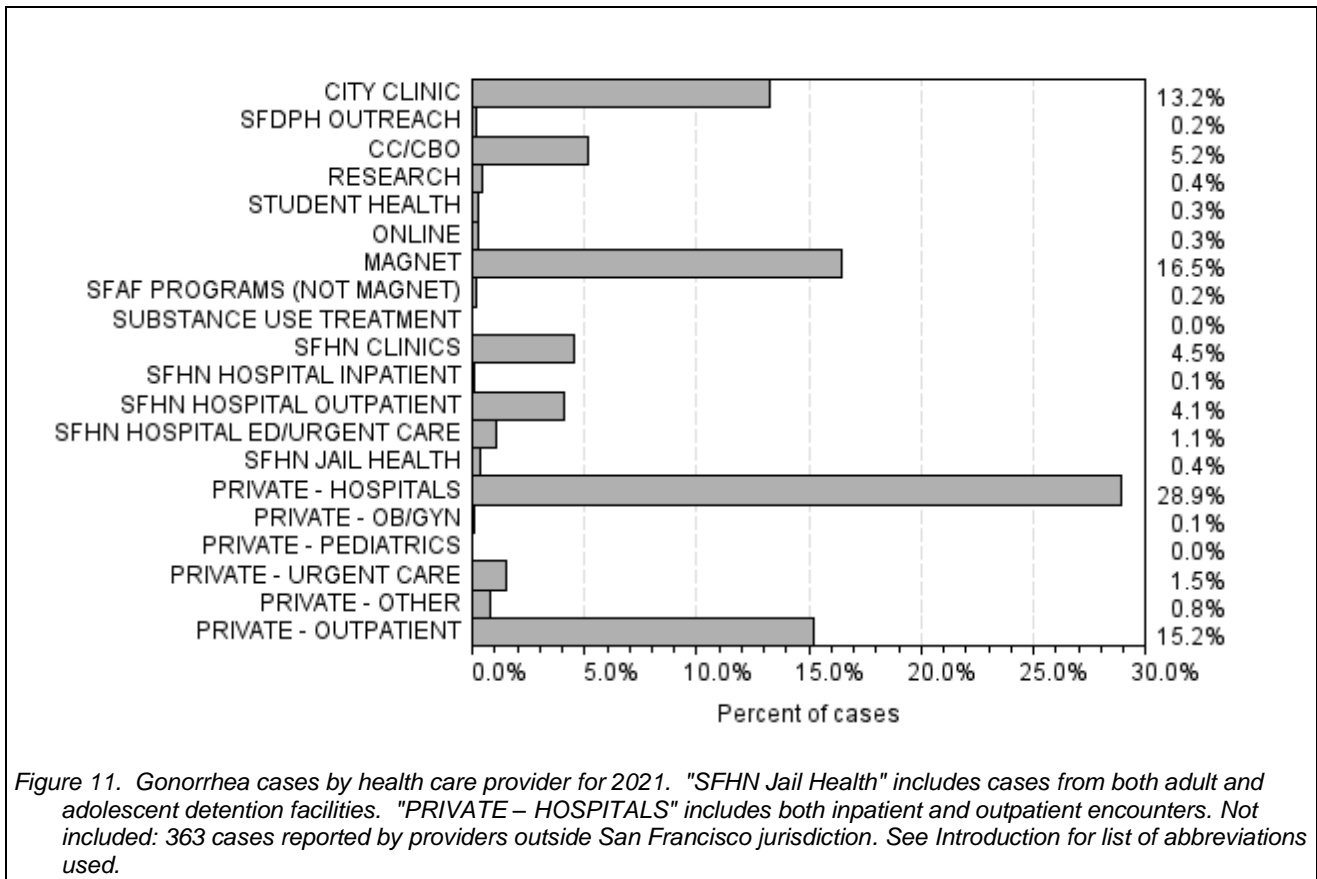

Figure 11. Gonorrhea cases by health care provider for 2021. "SFHN Jail Health" includes cases from both adult and adolescent detention facilities. "PRIVATE – HOSPITALS" includes both inpatient and outpatient encounters. Not included: 363 cases reported by providers outside San Francisco jurisdiction. See Introduction for list of abbreviations used.

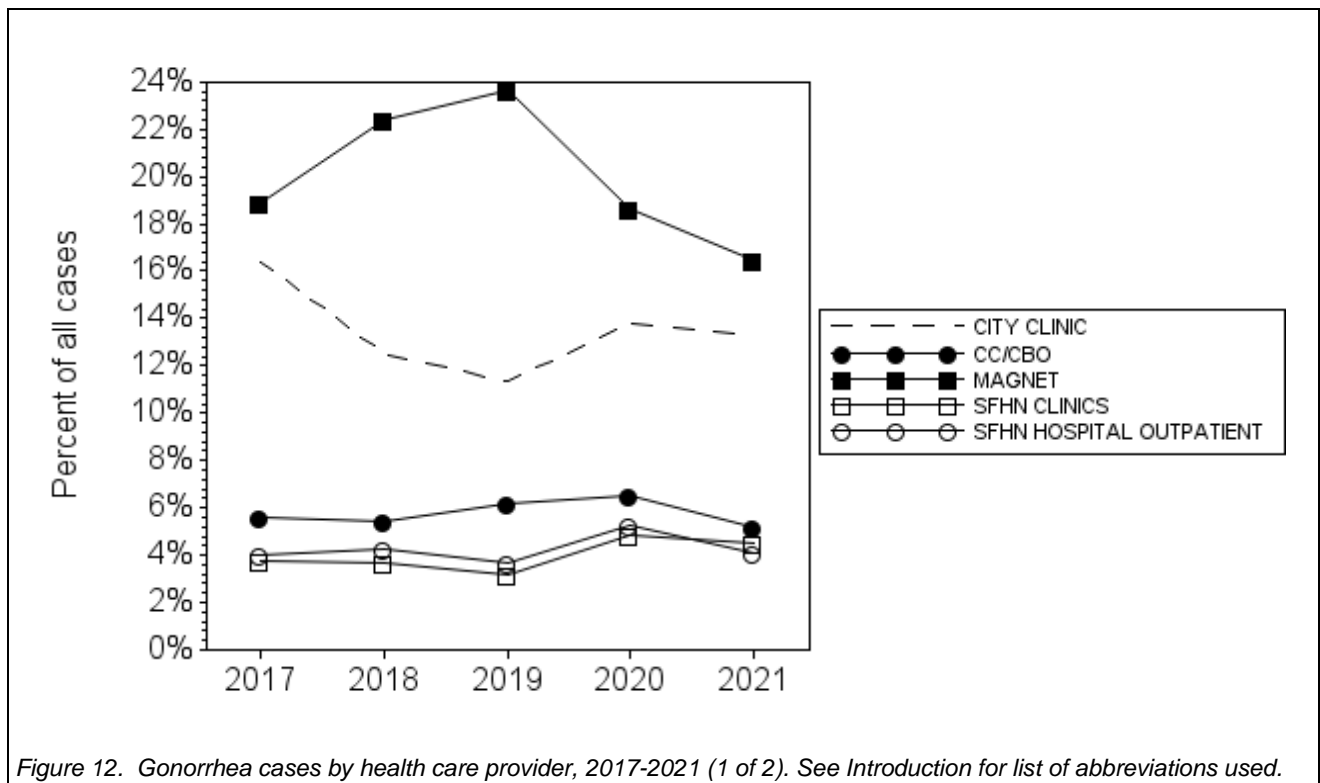

Figure 12. Gonorrhea cases by health care provider, 2017-2021 (1 of 2). See Introduction for list of abbreviations used.

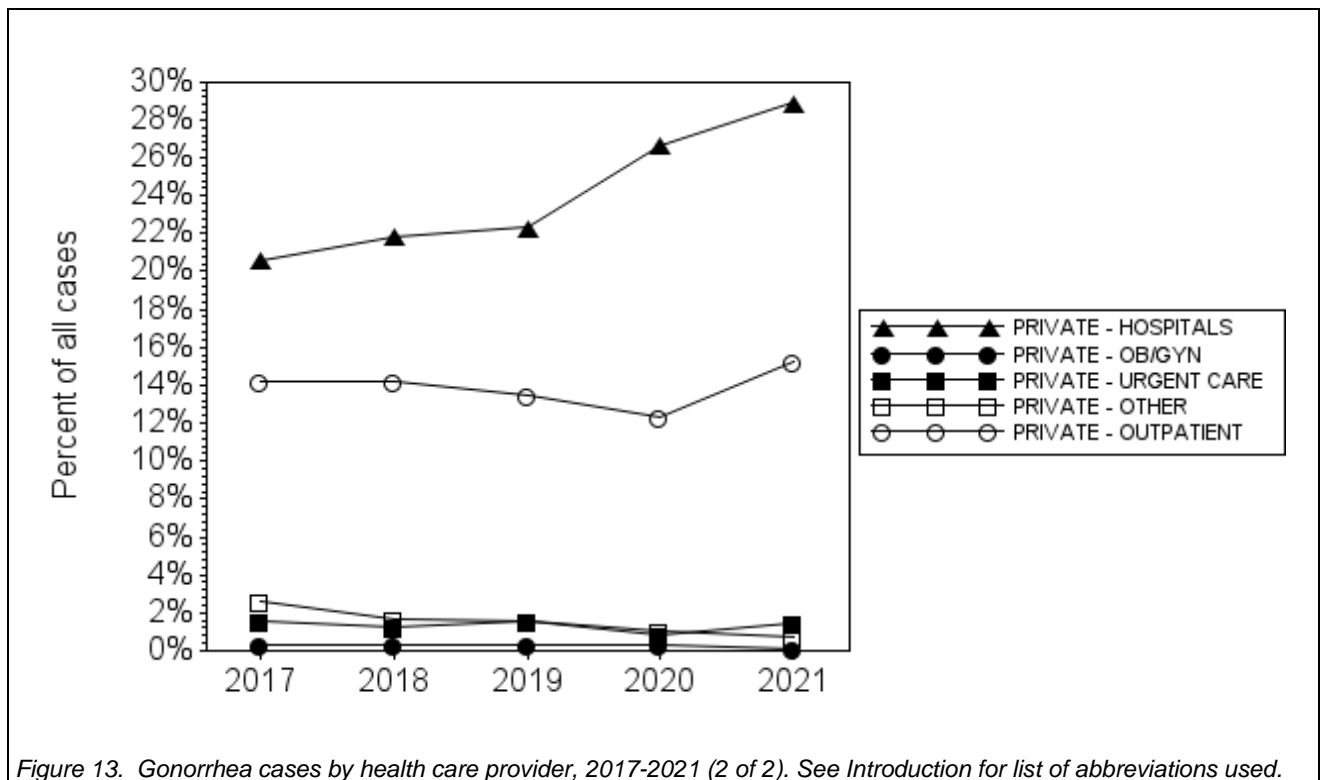

Figure 13. Gonorrhea cases by health care provider, 2017-2021 (2 of 2). See Introduction for list of abbreviations used.

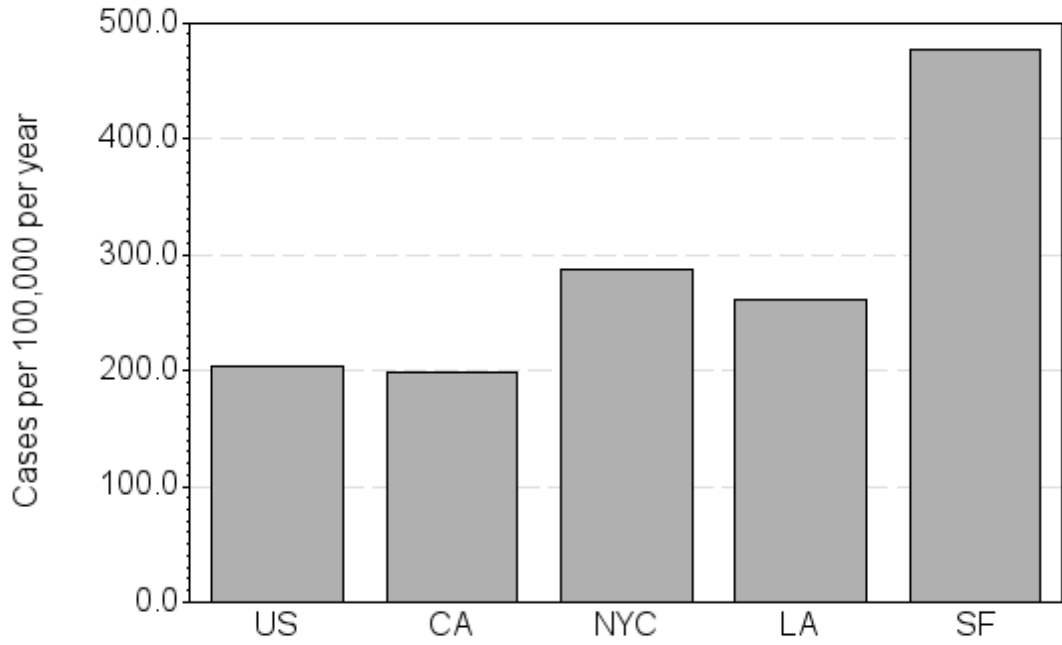

Figure 14. Regional gonorrhea rate comparisons for 2021, City/County of San Francisco vs. Los Angeles County, New York City (all 5 boroughs), total California and total U.S.

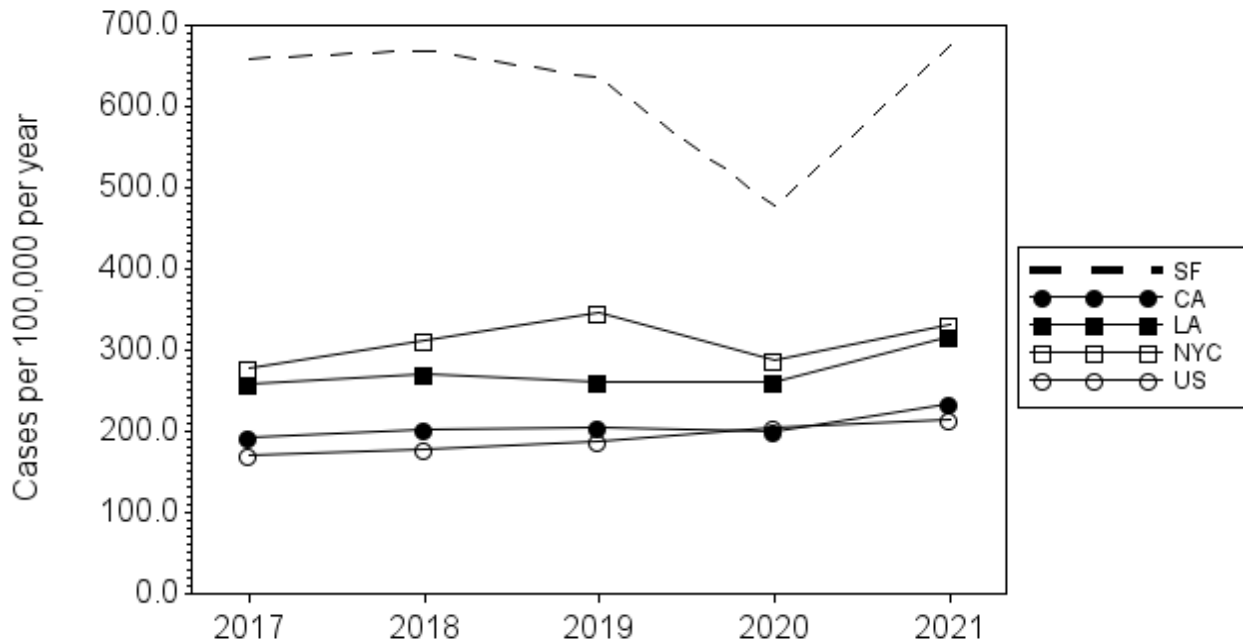
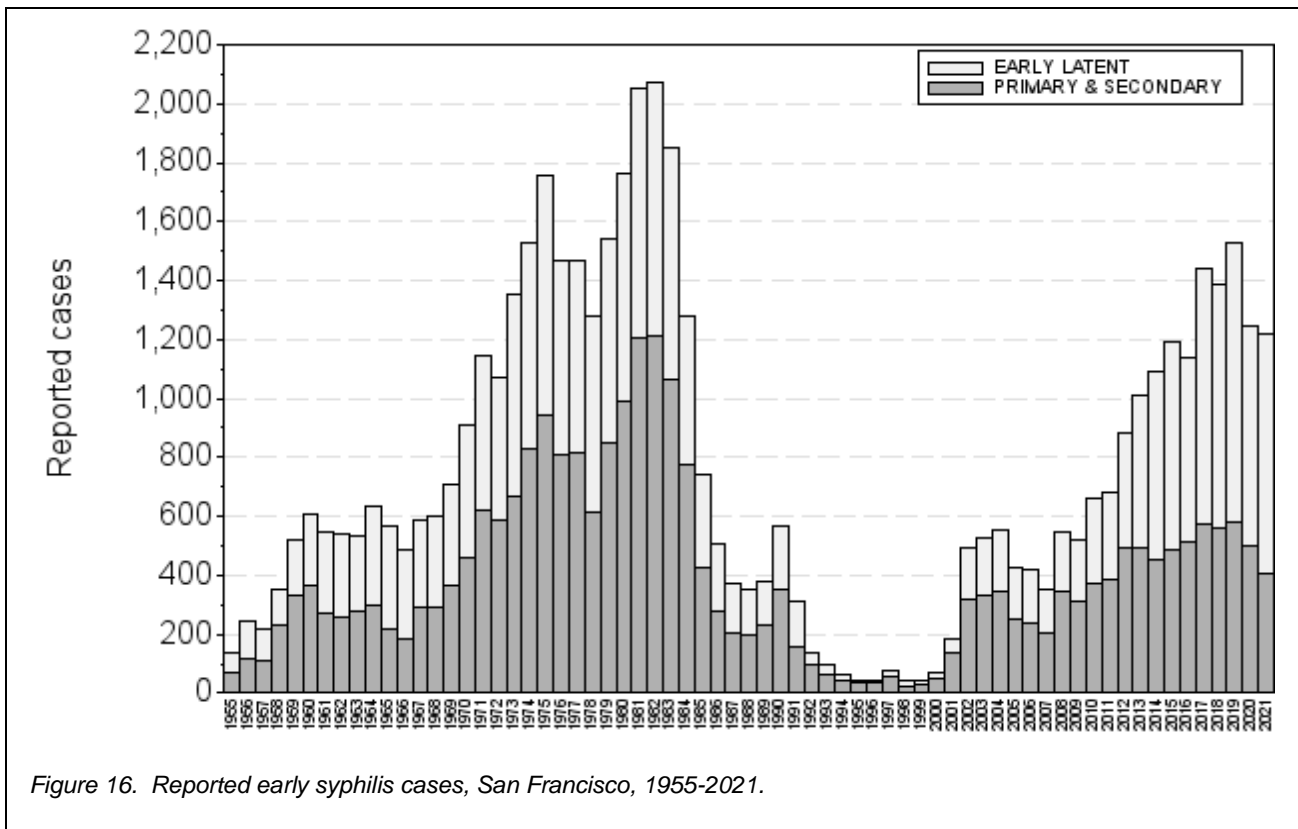

Figure 15. Trends in regional gonorrhea rates compared for 2017-2021, City/County of San Francisco vs. Los Angeles County, New York City (all 5 boroughs), total California and total U.S.

Table 3. Gonorrhea cases by health care provider, San Francisco, 2017-2021. See Introduction for list of abbreviations used.

	Reported cases					Percent of reports				
	2017	2018	2019	2020	2021	2017	2018	2019	2020	2021
OOJ PROVIDERS	369	383	346	262	376	6.3%	6.5%	6.2%	6.4%	7.1%
CITY CLINIC	948	731	623	560	693	16.4%	12.5%	11.3%	13.7%	13.2%
SFDPH OUTREACH	11	6	20	15	9	0.1%	0.1%	0.3%	0.3%	0.1%
CC/CBO	322	316	338	265	272	5.5%	5.4%	6.1%	6.5%	5.1%
RESEARCH	20	13	17	9	22	0.3%	0.2%	0.3%	0.2%	0.4%
STUDENT HEALTH	39	35	44	11	16	0.6%	0.5%	0.8%	0.2%	0.3%
ONLINE	35	50	21	14	14	0.6%	0.8%	0.3%	0.3%	0.2%
MAGNET	1,093	1,308	1,299	757	862	18.9%	22.3%	23.6%	18.6%	16.4%
SFAF PROGRAMS (NOT MAGNET)	16	22	40	19	11	0.2%	0.3%	0.7%	0.4%	0.2%
SUBSTANCE USE TREATMENT	1	0	2	2	0	0.0%	0.0%	0.0%	0.0%	0.0%
SFHN CLINICS	216	217	176	197	236	3.7%	3.7%	3.2%	4.8%	4.5%
SFHN HOSPITAL INPATIENT	2	6	9	2	4	0.0%	0.1%	0.1%	0.0%	0.0%
SFHN HOSPITAL OUTPATIENT	232	250	202	215	214	4.0%	4.2%	3.6%	5.2%	4.0%
SFHN HOSPITAL ED/UR- GENT CARE	131	140	113	38	55	2.2%	2.3%	2.0%	0.9%	1.0%
SFHN JAIL HEALTH	81	70	87	21	19	1.4%	1.1%	1.5%	0.5%	0.3%
PRIVATE - HOSPITALS	1,189	1,278	1,227	1,082	1,514	20.5%	21.8%	22.3%	26.6%	28.9%
PRIVATE - OB/GYN	16	20	15	12	3	0.2%	0.3%	0.2%	0.2%	0.0%
PRIVATE - PEDIATRICS	0	0	1	3	0	0.0%	0.0%	0.0%	0.0%	0.0%
PRIVATE - URGENT CARE	90	73	86	35	77	1.5%	1.2%	1.5%	0.8%	1.4%
PRIVATE - OTHER	148	98	88	41	40	2.5%	1.6%	1.6%	1.0%	0.7%
PRIVATE - OUTPATIENT	819	828	739	499	798	14.1%	14.1%	13.4%	12.2%	15.2%
(ALL PROVIDERS)	5,778	5,844	5,493	4,059	5,235	100%	100%	100%	100%	100%

Syphilis



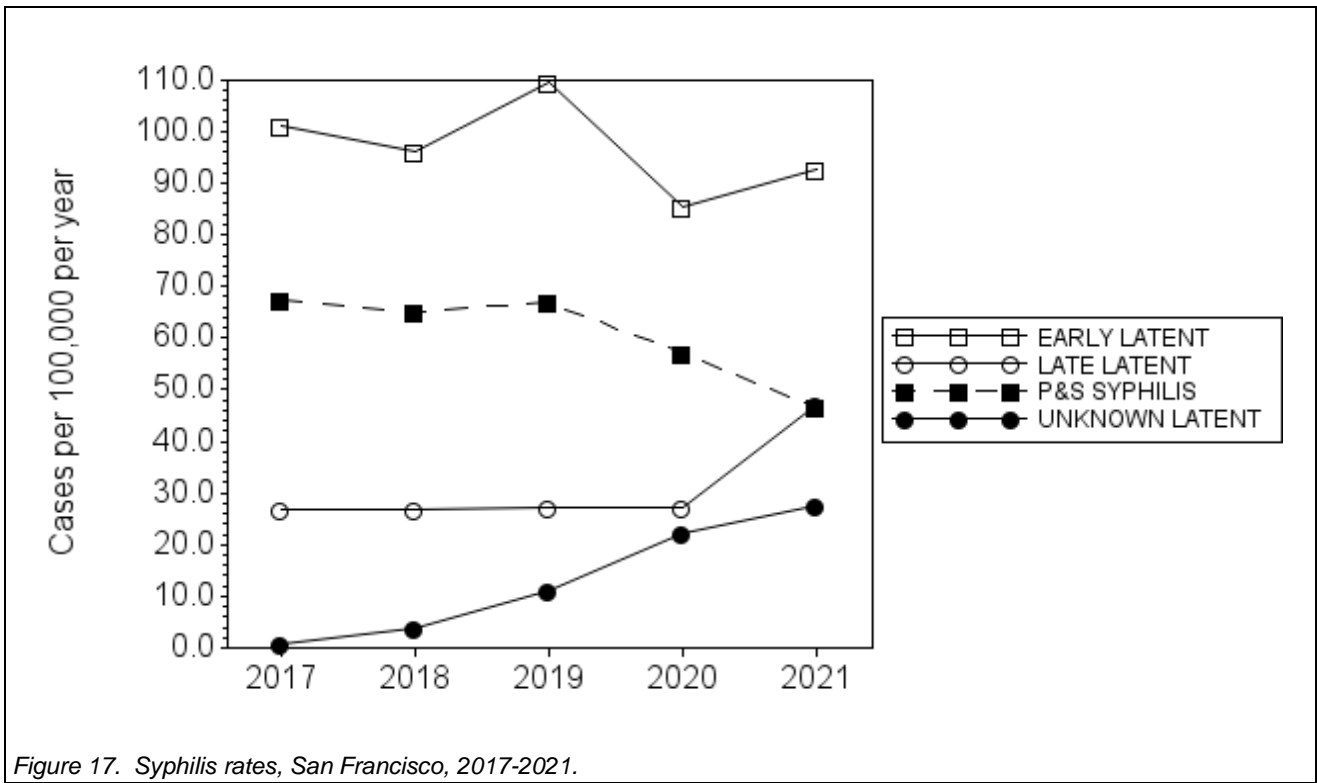

Figure 17. Syphilis rates, San Francisco, 2017-2021.

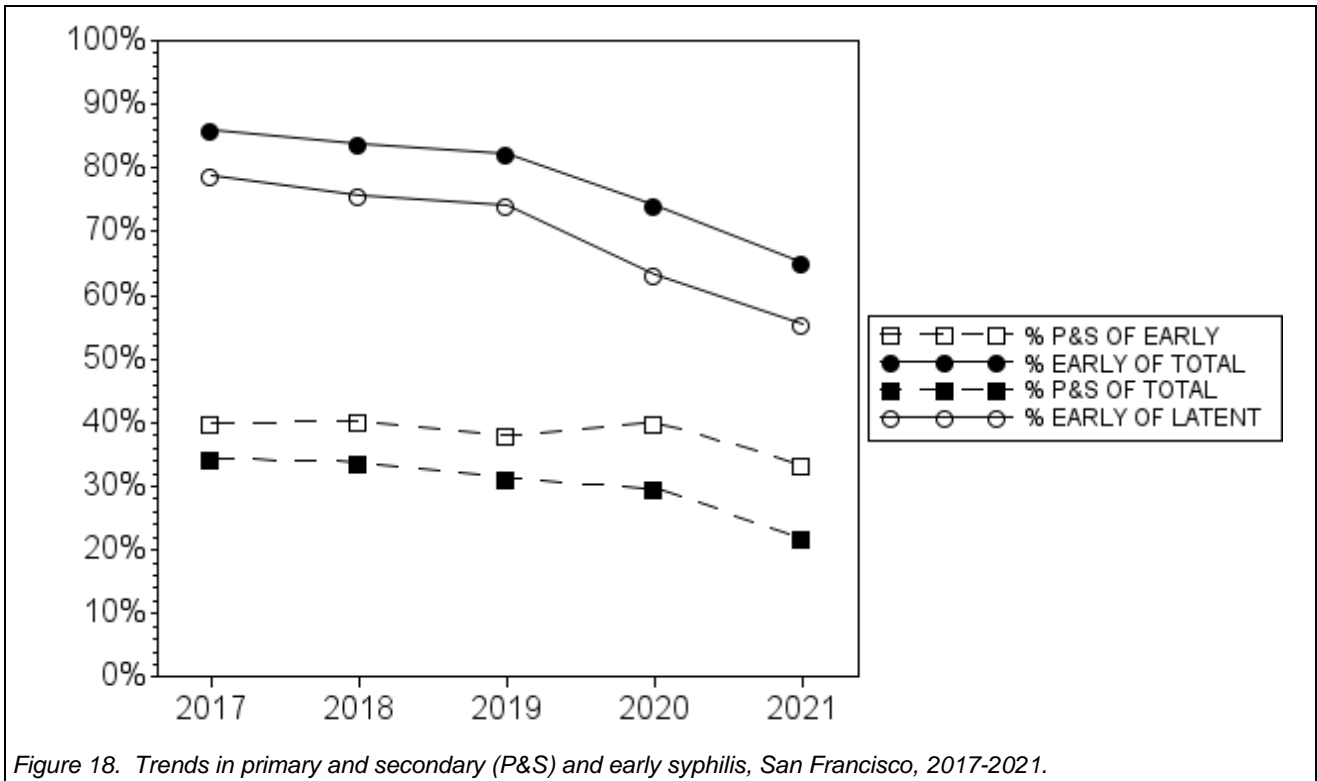

Figure 18. Trends in primary and secondary (P&S) and early syphilis, San Francisco, 2017-2021.

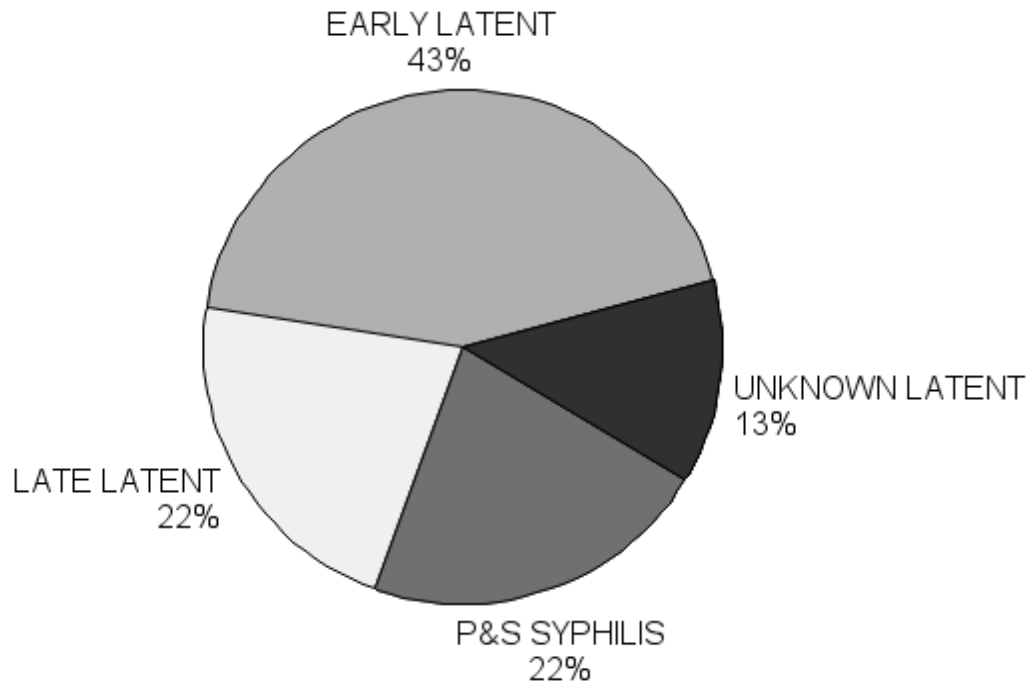

Figure 19. Syphilis cases by stage of infection, San Francisco, 2021.

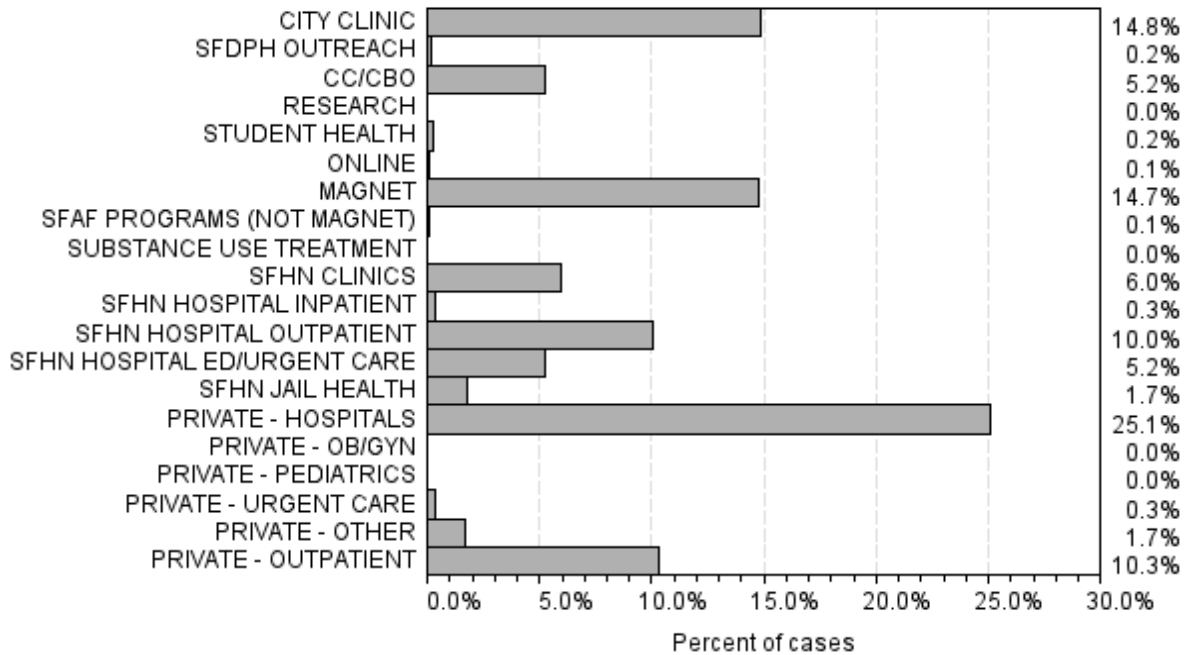

Figure 20. Early syphilis cases by health care provider for 2021. "SFHN Jail Health" includes cases from both adult and adolescent detention facilities. "PRIVATE – HOSPITALS" includes both inpatient and outpatient encounters. Not included: 46 cases reported by providers outside San Francisco jurisdiction. See Introduction for list of abbreviations used.

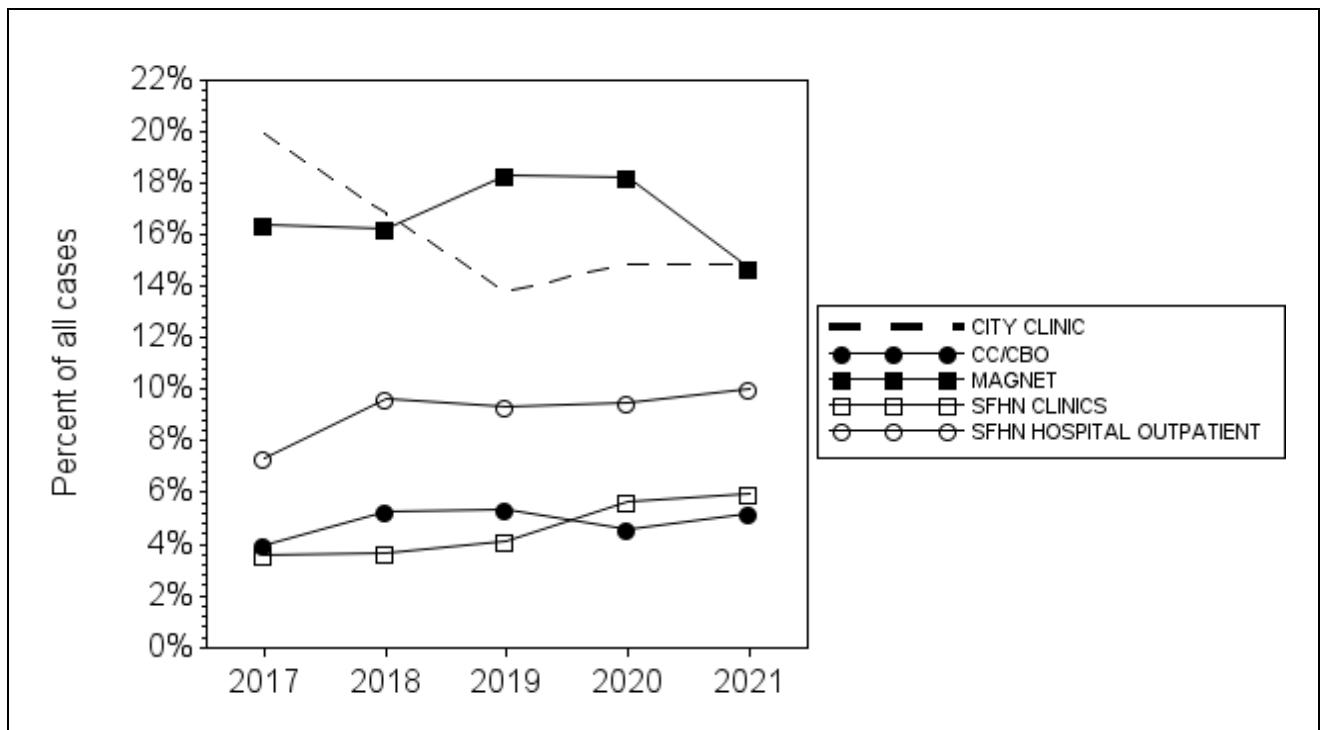

Figure 21. Early syphilis cases by health care provider, 2017-2021 (1 of 2). See Introduction for list of abbreviations used.

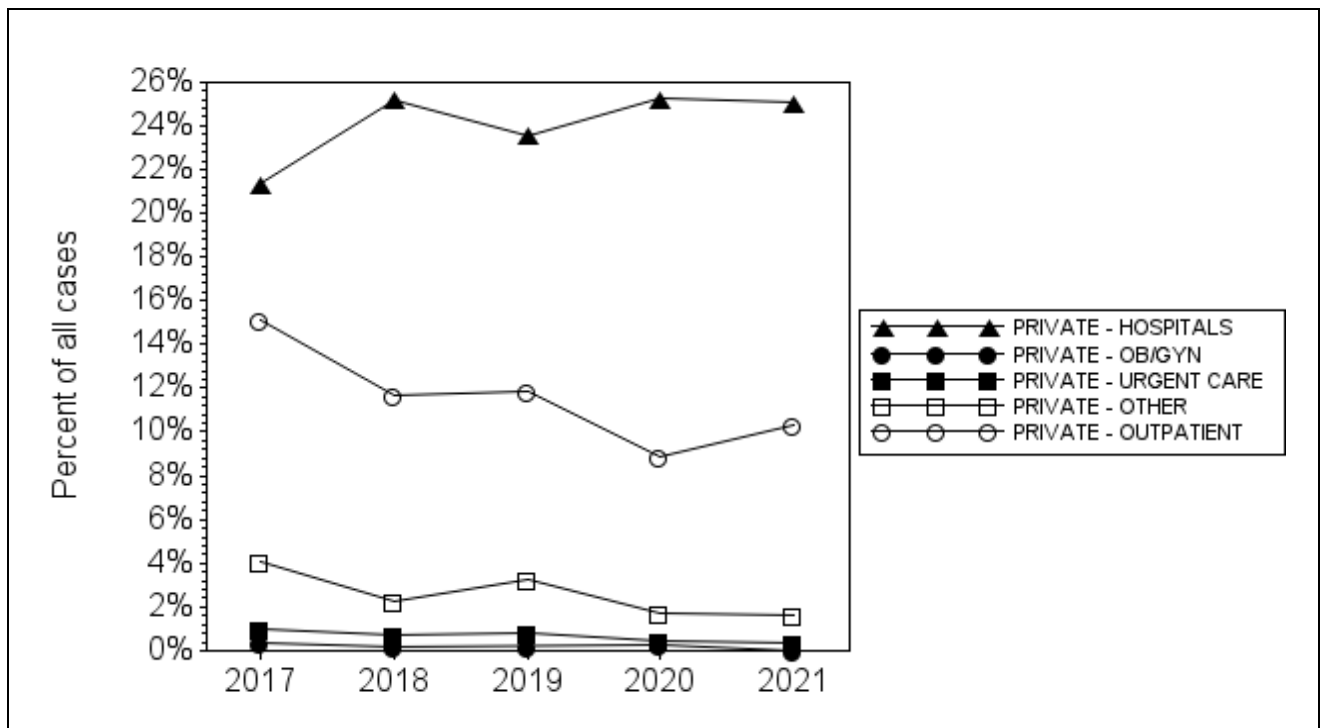

Figure 22. Early syphilis cases by health care provider, 2017-2021 (2 of 2). See Introduction for list of abbreviations used.

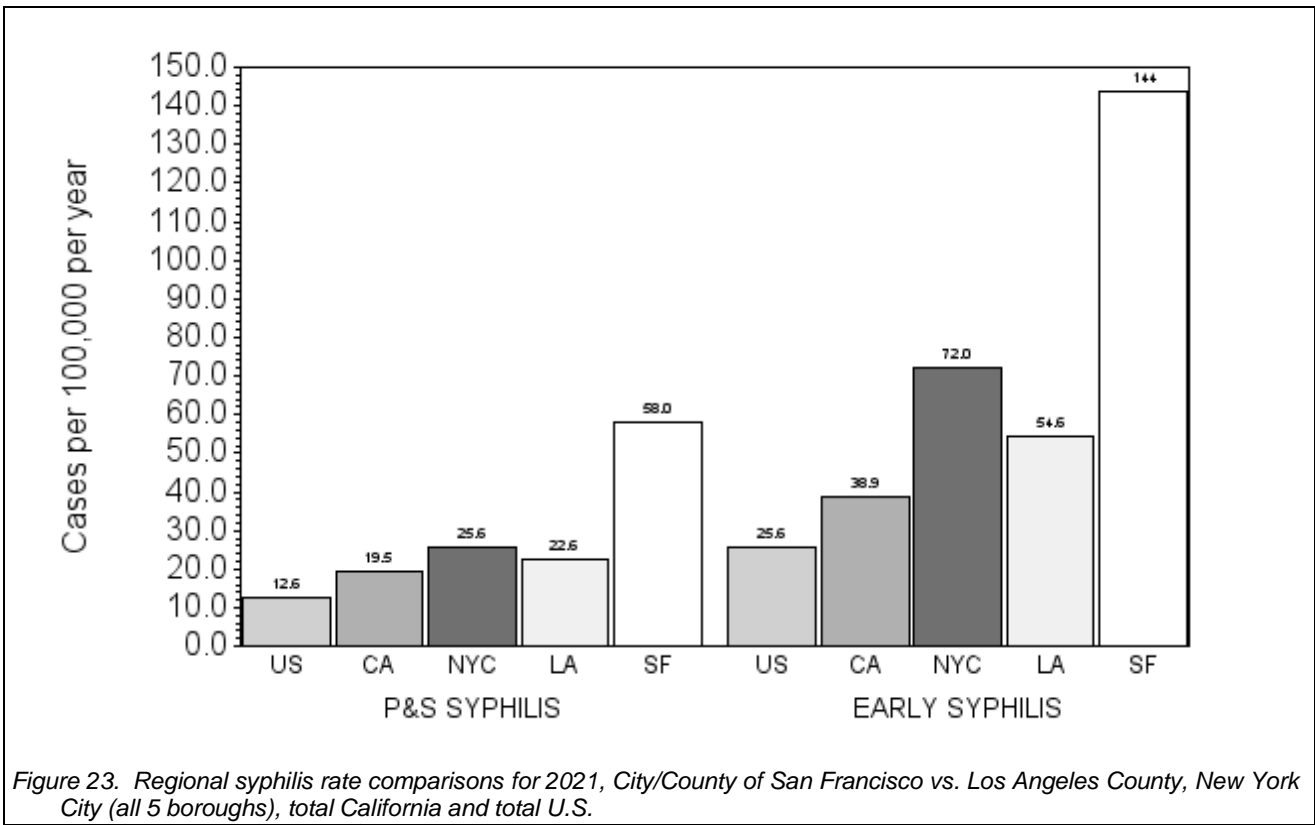

Figure 23. Regional syphilis rate comparisons for 2021, City/County of San Francisco vs. Los Angeles County, New York City (all 5 boroughs), total California and total U.S.

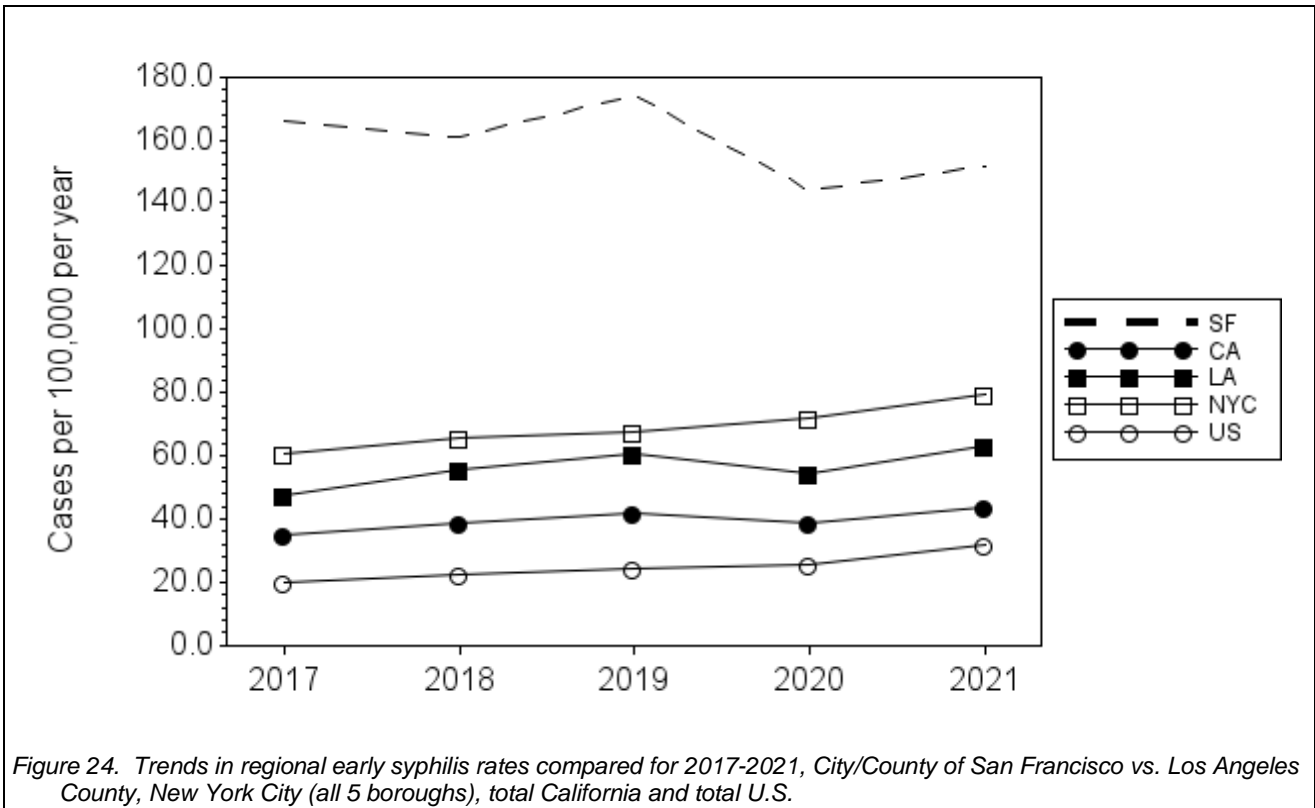

Figure 24. Trends in regional early syphilis rates compared for 2017-2021, City/County of San Francisco vs. Los Angeles County, New York City (all 5 boroughs), total California and total U.S.

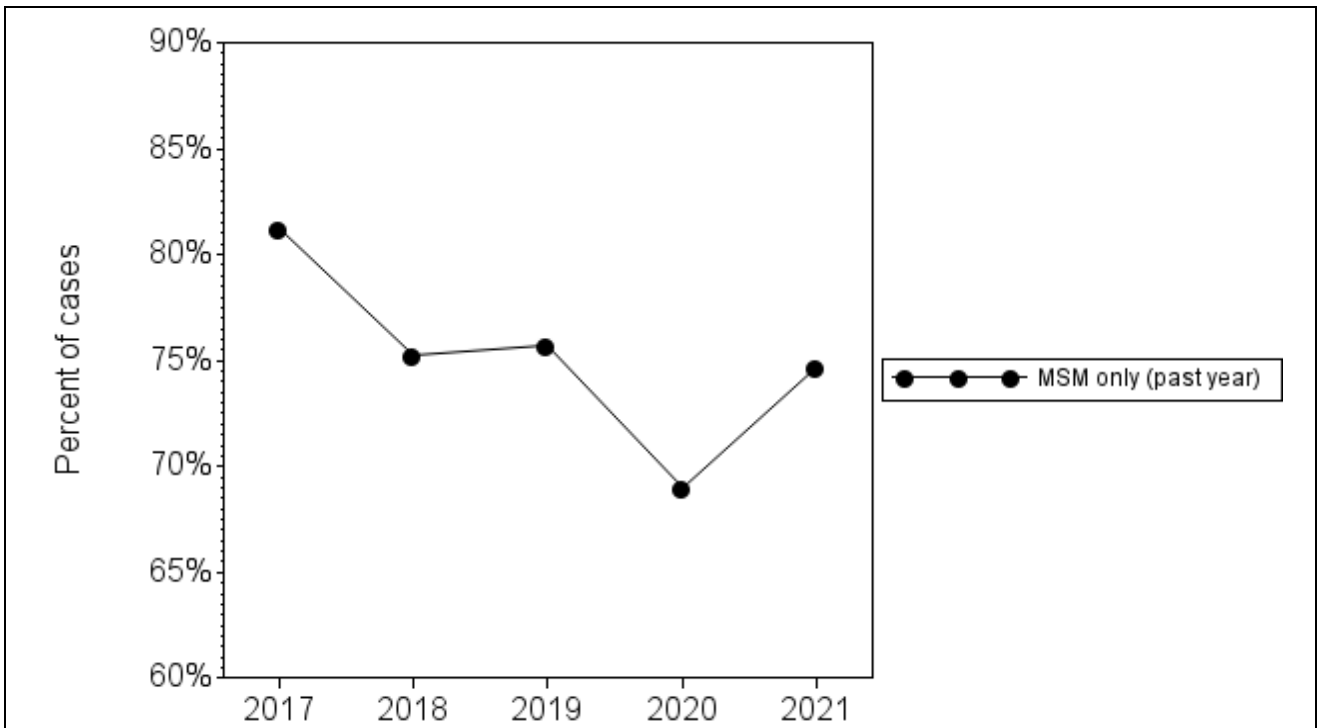

Figure 25. Early syphilis cases by gender and gender of sex partners (when available) or sexual orientation, San Francisco, 2017-2021 (1 of 2).

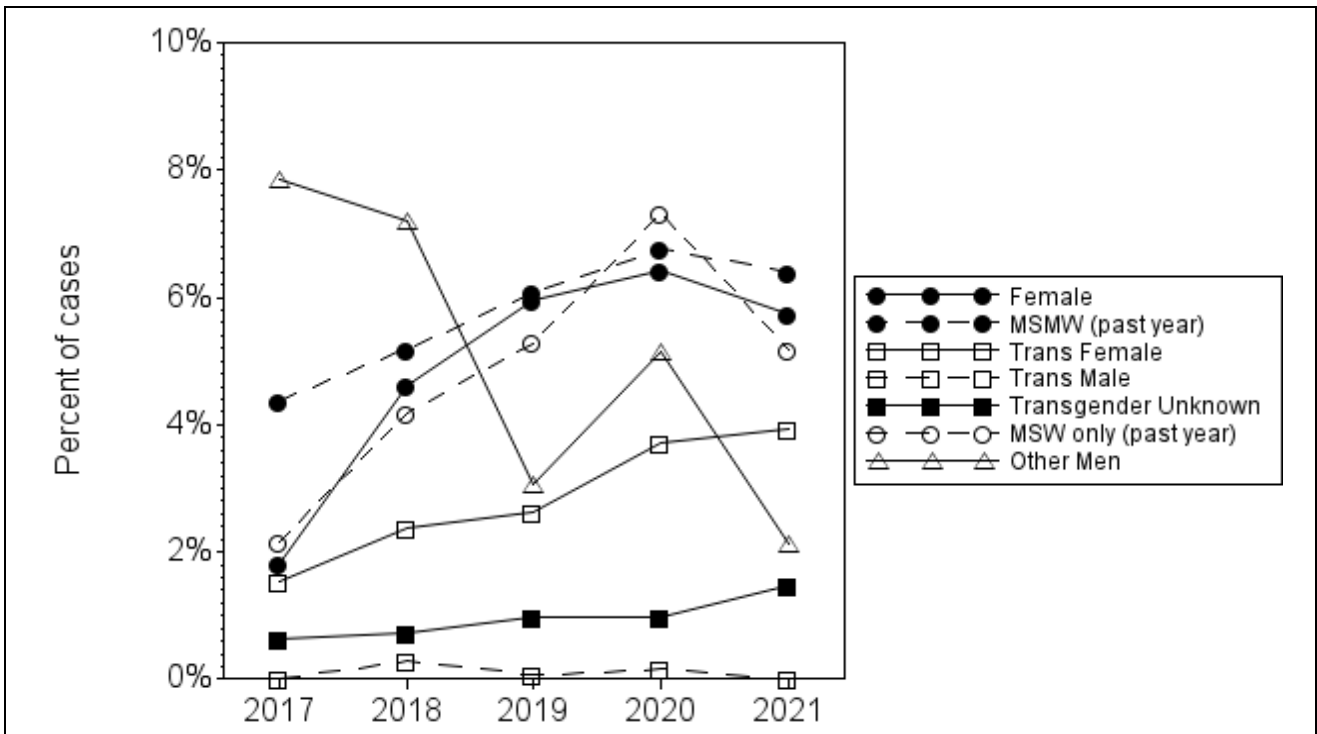
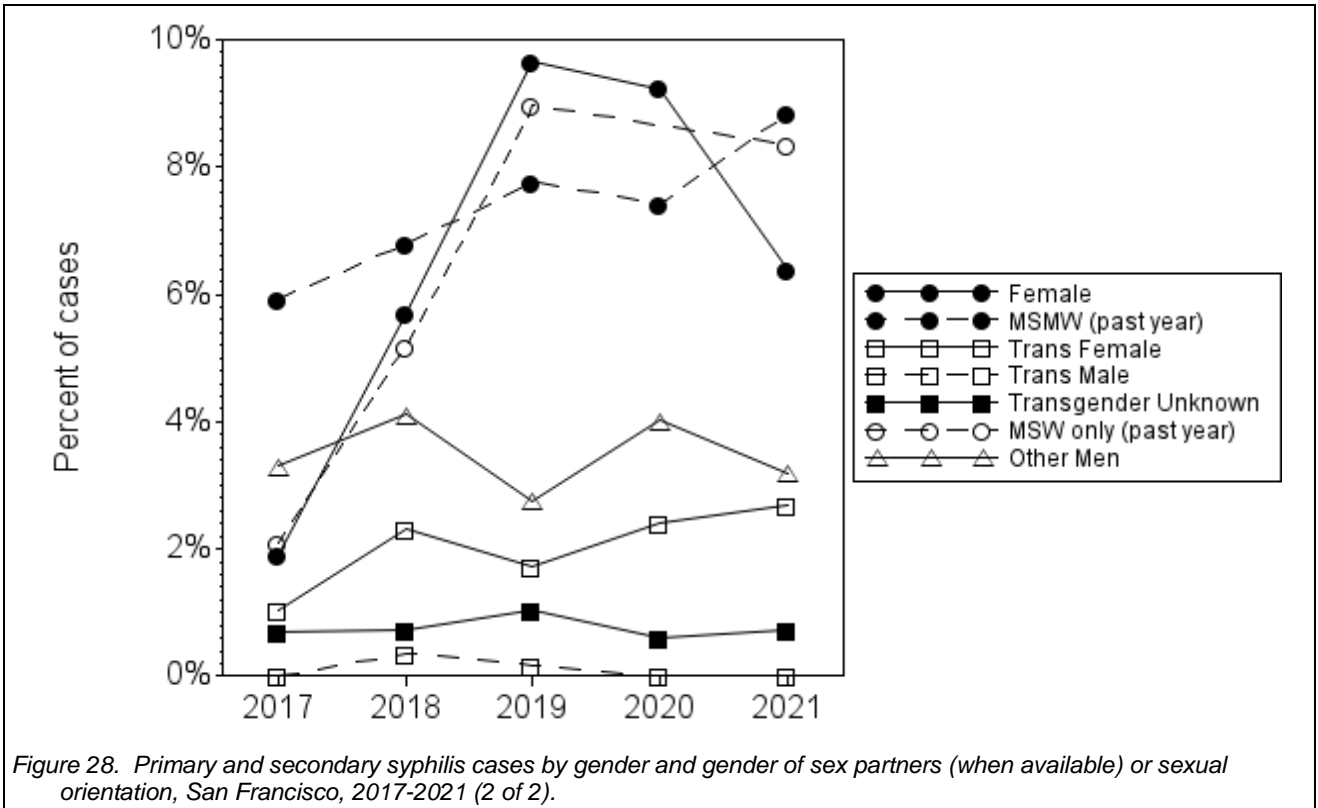
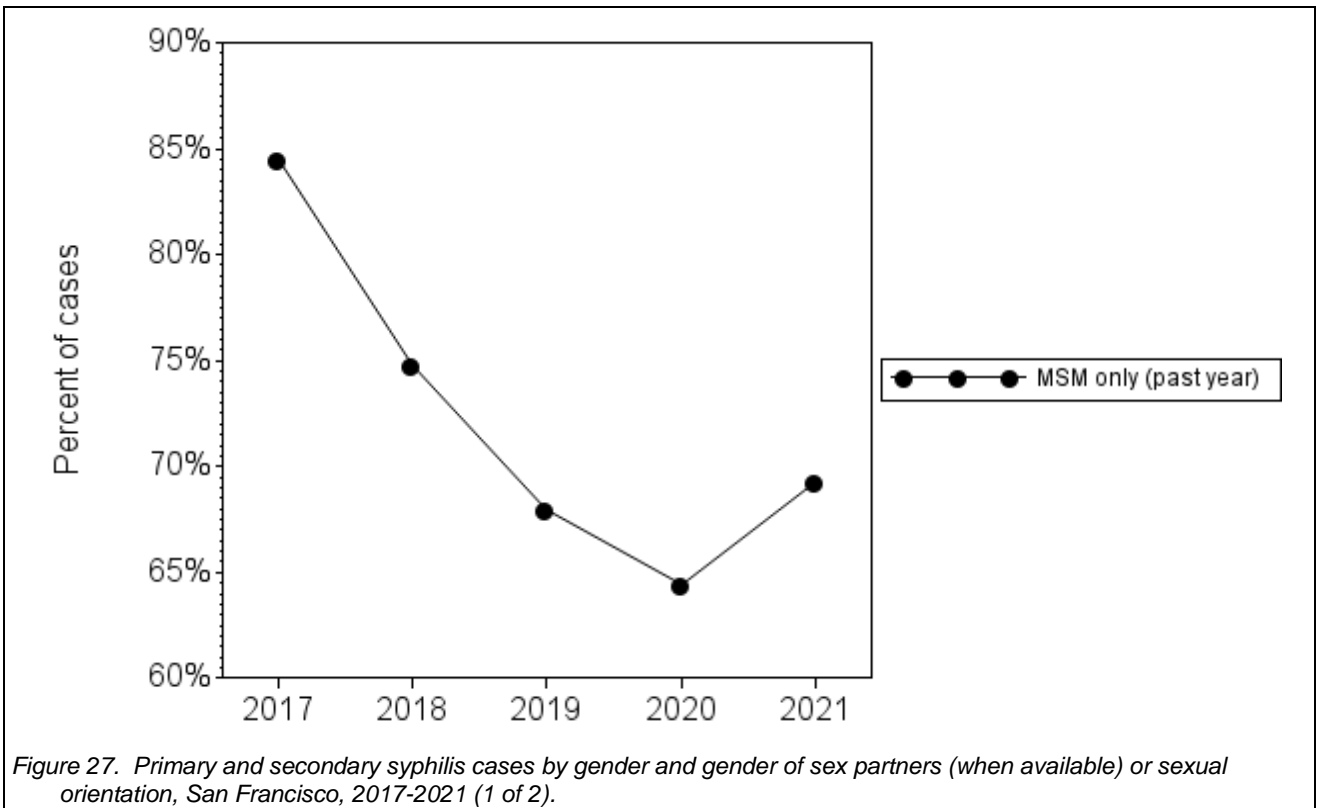

Figure 26. Early syphilis cases by gender and gender of sex partners (when available) or sexual orientation, San Francisco, 2017-2021 (2 of 2).



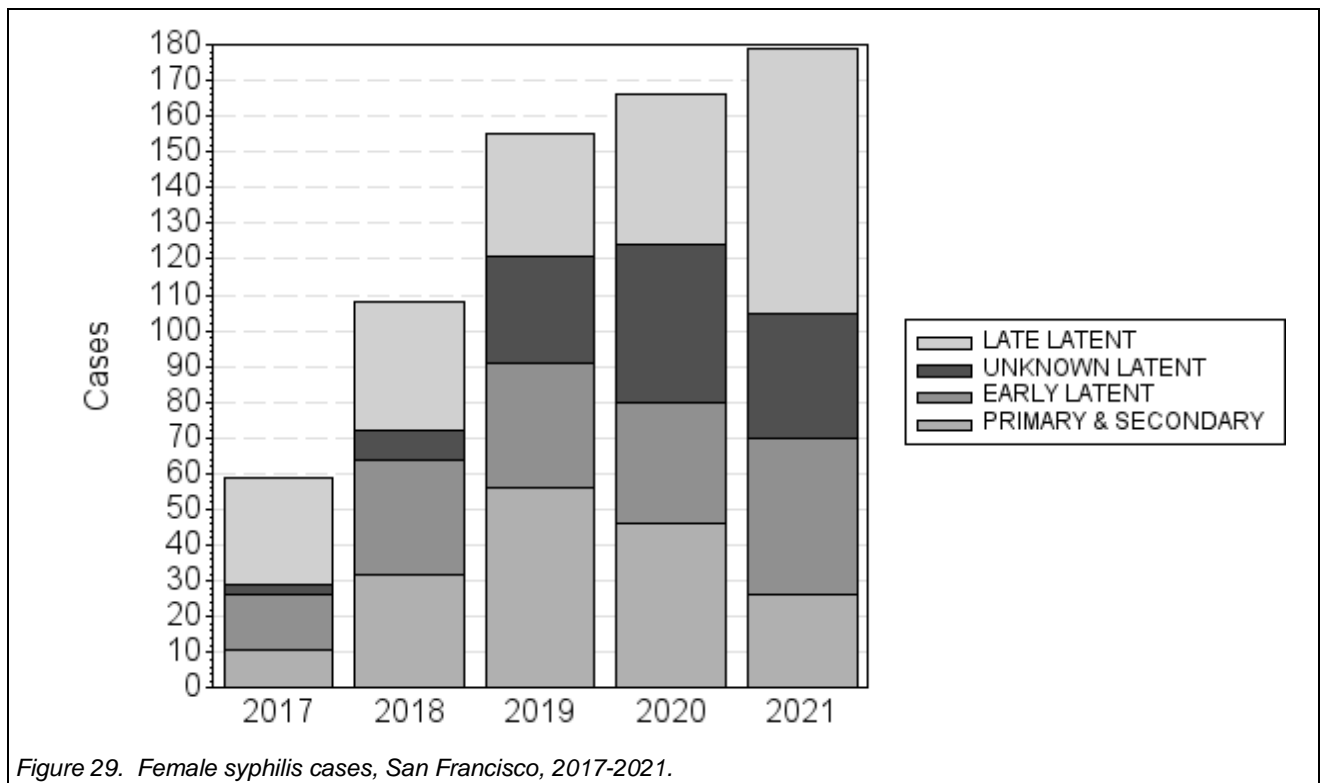

Figure 29. Female syphilis cases, San Francisco, 2017-2021.

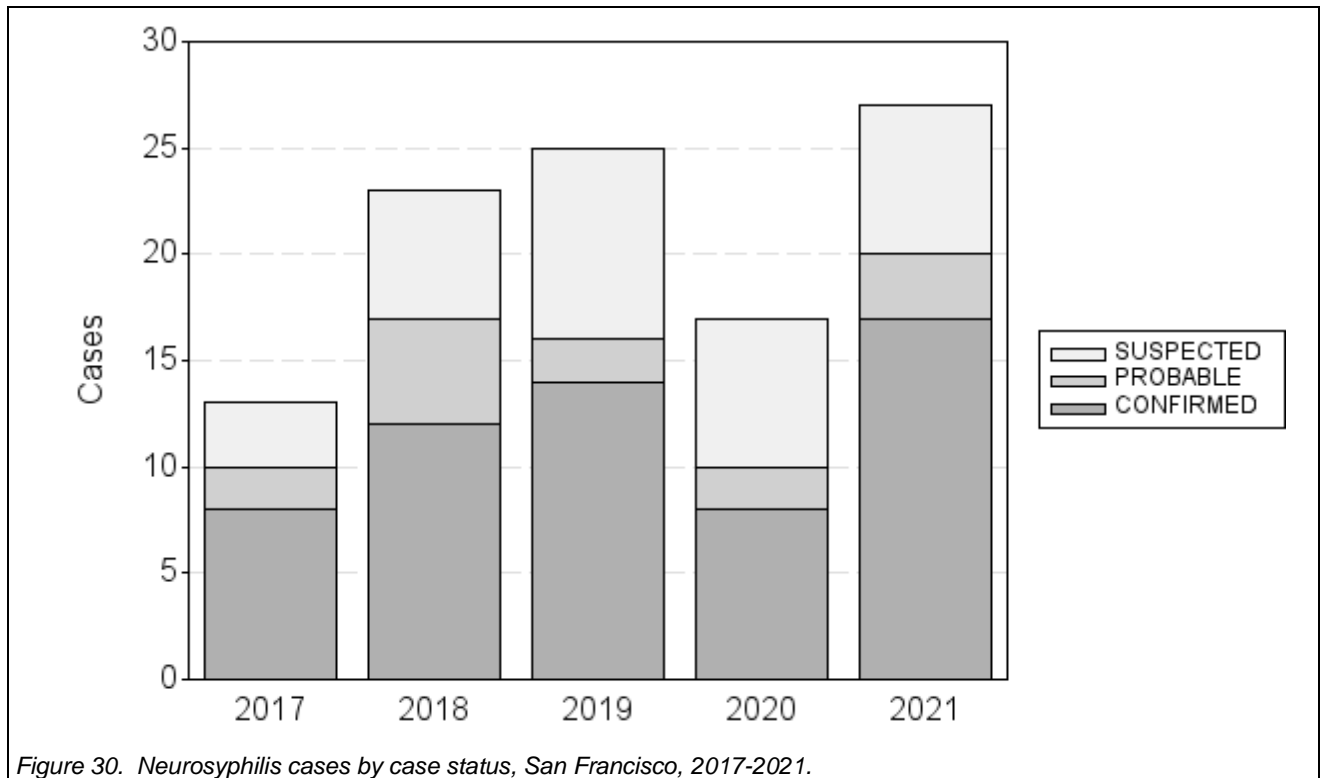

Figure 30. Neurosyphilis cases by case status, San Francisco, 2017-2021.

Table 4. Syphilis cases and rates by stage of infection, San Francisco, 2017-2021.

	Reported cases					Rate				
	2017	2018	2019	2020	2021	2017	2018	2019	2020	2021
P&S SYPHILIS	574	560	580	498	407	67.3	65.1	66.9	57.0	46.6
EARLY LATENT	864	828	949	745	811	101.2	96.3	109.4	85.2	92.8
(TOTAL EARLY SYPHILIS)	1,438	1,388	1,529	1,243	1,218	168.5	161.4	176.3	142.2	139.4
UNKNOWN LATENT	6	34	95	195	240	0.7	4.0	11.0	22.3	27.5
LATE LATENT	228	232	234	238	411	26.7	27.0	27.0	27.2	47.0
NEUROSYPHILIS	13	23	25	17	27	1.5	2.7	2.9	1.9	3.1

Table 5. Early syphilis cases by health care provider, San Francisco, 2017-2021.

	Reported cases					Percent of reports				
	2017	2018	2019	2020	2021	2017	2018	2019	2020	2021
OOJ PROVIDERS	59	67	68	44	49	4.1%	4.8%	4.4%	3.5%	4.0%
CITY CLINIC	286	233	210	184	179	19.8%	16.8%	13.7%	14.8%	14.8%
SFDPH OUTREACH	0	1	4	7	2	0.0%	0.0%	0.2%	0.5%	0.1%
CC/CBO	57	73	81	57	63	3.9%	5.2%	5.3%	4.6%	5.2%
RESEARCH	1	0	1	0	0	0.0%	0.0%	0.0%	0.0%	0.0%
STUDENT HEALTH	5	3	1	0	3	0.3%	0.2%	0.0%	0.0%	0.2%
ONLINE	0	1	2	1	1	0.0%	0.0%	0.1%	0.0%	0.0%
MAGNET	235	225	279	225	178	16.3%	16.2%	18.3%	18.1%	14.7%
SFAF PROGRAMS (NOT MAGNET)	5	3	11	2	1	0.3%	0.2%	0.7%	0.1%	0.0%
SUBSTANCE USE TREATMENT	2	3	1	1	0	0.1%	0.2%	0.0%	0.0%	0.0%
SFHN CLINICS	52	51	63	70	72	3.6%	3.6%	4.1%	5.6%	5.9%
SFHN HOSPITAL INPATIENT	6	6	5	3	4	0.4%	0.4%	0.3%	0.2%	0.3%
SFHN HOSPITAL OUTPATIENT	105	133	142	117	121	7.3%	9.6%	9.3%	9.4%	10.0%
SFHN HOSPITAL ED/URGENT CARE	14	13	23	46	63	0.9%	0.9%	1.5%	3.7%	5.2%
SFHN JAIL HEALTH	10	19	28	28	21	0.6%	1.3%	1.8%	2.2%	1.7%
PRIVATE - HOSPITALS	307	349	359	312	303	21.3%	25.1%	23.5%	25.2%	25.0%
PRIVATE - OB/GYN	5	2	3	3	0	0.3%	0.1%	0.1%	0.2%	0.0%
PRIVATE - PEDIATRICS	0	0	0	0	0	0.0%	0.0%	0.0%	0.0%	0.0%
PRIVATE - URGENT CARE	14	10	12	6	4	0.9%	0.7%	0.7%	0.4%	0.3%
PRIVATE - OTHER	58	31	49	21	20	4.0%	2.2%	3.2%	1.6%	1.6%
PRIVATE - OUTPATIENT	217	162	181	110	125	15.0%	11.6%	11.8%	8.8%	10.3%
(ALL PROVIDERS)	1,438	1,385	1,523	1,237	1,209	100%	100%	100%	100%	100%

Table 6. Percentage of syphilis cases by stage of infection, San Francisco, 2017-2021.

	2017	2018	2019	2020	2021
P&S OF EARLY	39.9%	40.3%	37.9%	40.1%	33.4%
LATENT OF EARLY	60.1%	59.7%	62.1%	59.9%	66.6%
EARLY OF TOTAL	86.0%	83.9%	82.3%	74.2%	65.2%
P&S OF TOTAL	34.3%	33.9%	31.2%	29.7%	21.8%
EARLY OF LATENT	78.7%	75.7%	74.3%	63.2%	55.5%

Table 7. Syphilis cases by either gender and gender of sex partners (when available) or sexual orientation, San Francisco, 2017-2021.

Cases of P&S SYPHILIS										
	Cases					Percent				
	2017	2018	2019	2020	2021	2017	2018	2019	2020	2021
Female	11	32	56	46	26	1.9	5.7	9.7	9.2	6.4
MSM only (past year)	485	419	394	321	282	84.5	74.8	67.9	64.5	69.3
MSMW (past year)	34	38	45	37	36	5.9	6.8	7.8	7.4	8.8
Trans Female	6	13	10	12	11	1.0	2.3	1.7	2.4	2.7
Trans Male	0	2	1	0	0	0	0.4	0.2	0	0
Transgender Unknown	4	4	6	3	3	0.7	0.7	1.0	0.6	0.7
MSW only (past year)	12	29	52	58	34	2.1	5.2	9.0	11.6	8.4
Other Men	19	23	16	20	13	3.3	4.1	2.8	4.0	3.2
Unknown	3	0	0	1	2	0.5	0	0	0.2	0.5

Cases of EARLY SYPHILIS										
	Cases					Percent				
	2017	2018	2019	2020	2021	2017	2018	2019	2020	2021
Female	26	64	91	80	70	1.8	4.6	6.0	6.4	5.7
MSM only (past year)	1,168	1,044	1,158	858	910	81.2	75.2	75.7	69.0	74.7
MSMW (past year)	63	72	93	84	78	4.4	5.2	6.1	6.8	6.4
Trans Female	22	33	40	46	48	1.5	2.4	2.6	3.7	3.9
Trans Male	0	4	1	2	0	0	0.3	0.1	0.2	0
Transgender Unknown	9	10	15	12	18	0.6	0.7	1.0	1.0	1.5
MSW only (past year)	31	58	81	91	63	2.2	4.2	5.3	7.3	5.2
Other Men	113	100	47	64	26	7.9	7.2	3.1	5.1	2.1
Unknown	6	3	3	6	5	0.4	0.2	0.2	0.5	0.4

Cases of TOTAL SYPHILIS										
	Cases					Percent				
	2017	2018	2019	2020	2021	2017	2018	2019	2020	2021
Female	59	108	155	166	179	3.5	6.5	8.3	9.9	9.6
MSM only (past year)	1,256	1,158	1,322	1,014	1,202	75.1	70.0	71.2	60.5	64.3
MSMW (past year)	71	83	109	105	118	4.2	5.0	5.9	6.3	6.3
Trans Female	23	38	52	63	74	1.4	2.3	2.8	3.8	4.0
Trans Male	0	5	1	3	3	0	0.3	0.1	0.2	0.2
Transgender Unknown	9	11	18	12	21	0.5	0.7	1.0	0.7	1.1
MSW only (past year)	54	82	116	124	134	3.2	5.0	6.2	7.4	7.2
Other Men	194	165	81	181	130	11.6	10.0	4.4	10.8	7.0
Unknown	6	4	4	8	8	0.4	0.2	0.2	0.5	0.4

Table 8. Neurosyphilis cases by case status, San Francisco, 2017-2021.

	Reported cases				
	2017	2018	2019	2020	2021
CONFIRMED	8	12	14	8	17
PROBABLE	2	5	2	2	3
SUSPECTED	3	6	9	7	7
(TOTAL)	13	23	25	17	27

Table 9. Ocular and otic syphilis cases, San Francisco, 2017-2021.

	2017	2018	2019	2020	2021
Ocular syphilis cases	5	10	9	5	6
Otic syphilis cases	0	4	6	1	5

Congenital syphilis

- Note that "female" cases in this section refers to cases among patients assigned female sex at birth.

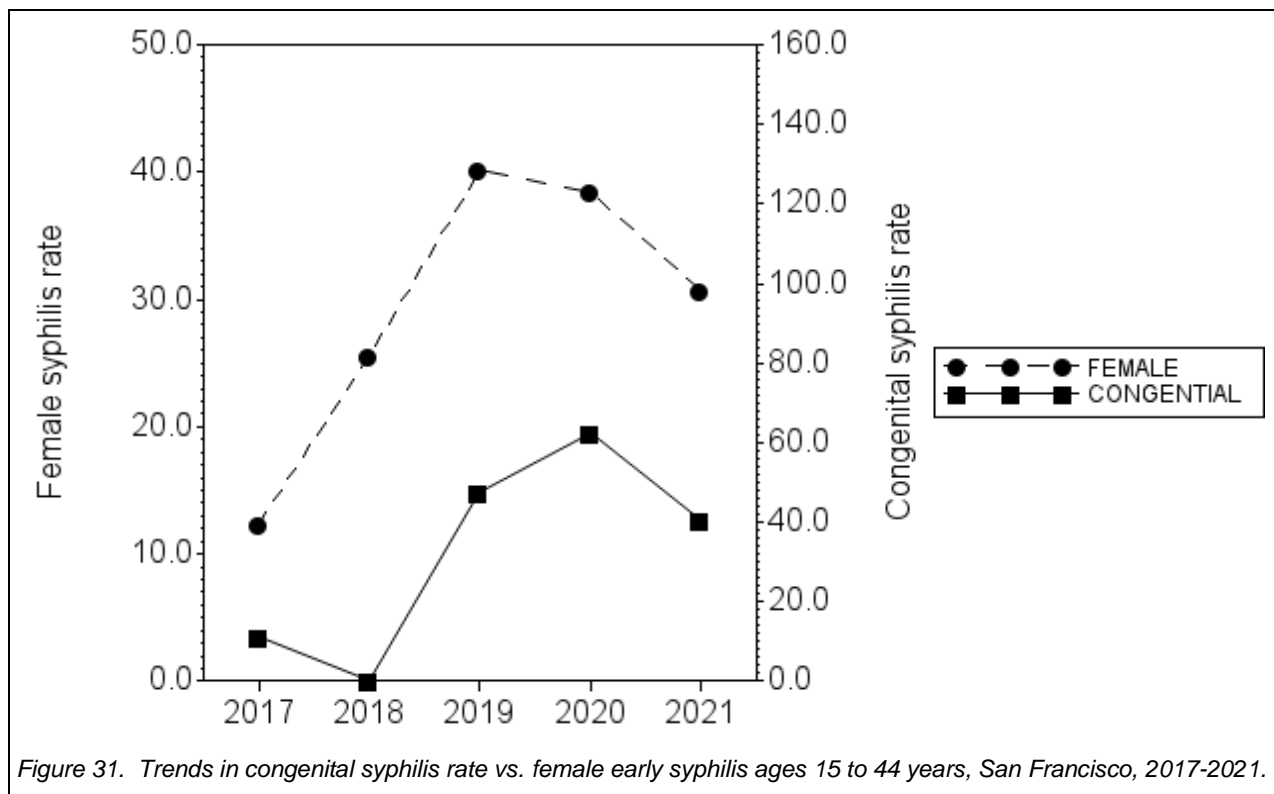

Table 10. Congenital syphilis (cases and stillbirths) by health care provider, San Francisco, 2017-2021.

	Reported cases				
	2017	2018	2019	2020	2021
OTHER HOSPITAL	1	0	2	3	2
ZSFG	0	0	2	2	1
(TOTAL)	1	0	4	5	3

Table 11. Pregnancy status of female syphilis cases, San Francisco, 2017-2021.

		Year of visit									
		2017		2018		2019		2020		2021	
		cases	%	cases	%	cases	%	cases	%	cases	%
P&S SYPHILIS	PREGNANCY UNKNOWN	2	18	6	19	4	7	5	11	1	4
	NOT PREGNANT	9	82	26	81	51	91	37	80	24	92
	PREGNANT	0	0	0	0	1	2	4	9	1	4
EARLY SYPHILIS	PREGNANCY UNKNOWN	4	15	11	17	7	8	7	9	2	3
	NOT PREGNANT	21	81	51	80	77	85	64	80	63	90
	PREGNANT	1	4	2	3	7	8	9	11	5	7
UNKNOWN/LATE LATENT	PREGNANCY UNKNOWN	23	70	11	25	5	8	5	6	8	7
	NOT PREGNANT	8	24	28	64	55	86	67	78	93	85
	PREGNANT	2	6	5	11	4	6	14	16	8	7
All cases	PREGNANCY UNKNOWN	29	41	28	20	16	8	17	8	11	5
	NOT PREGNANT	38	54	105	75	183	87	168	79	180	88
	PREGNANT	3	4	7	5	12	6	27	13	14	7

Gender

- Note that "female" cases in this section include cases among persons whose gender identify is female or trans female/woman if reported or whose assigned sex at birth is female if gender identity was not reported.

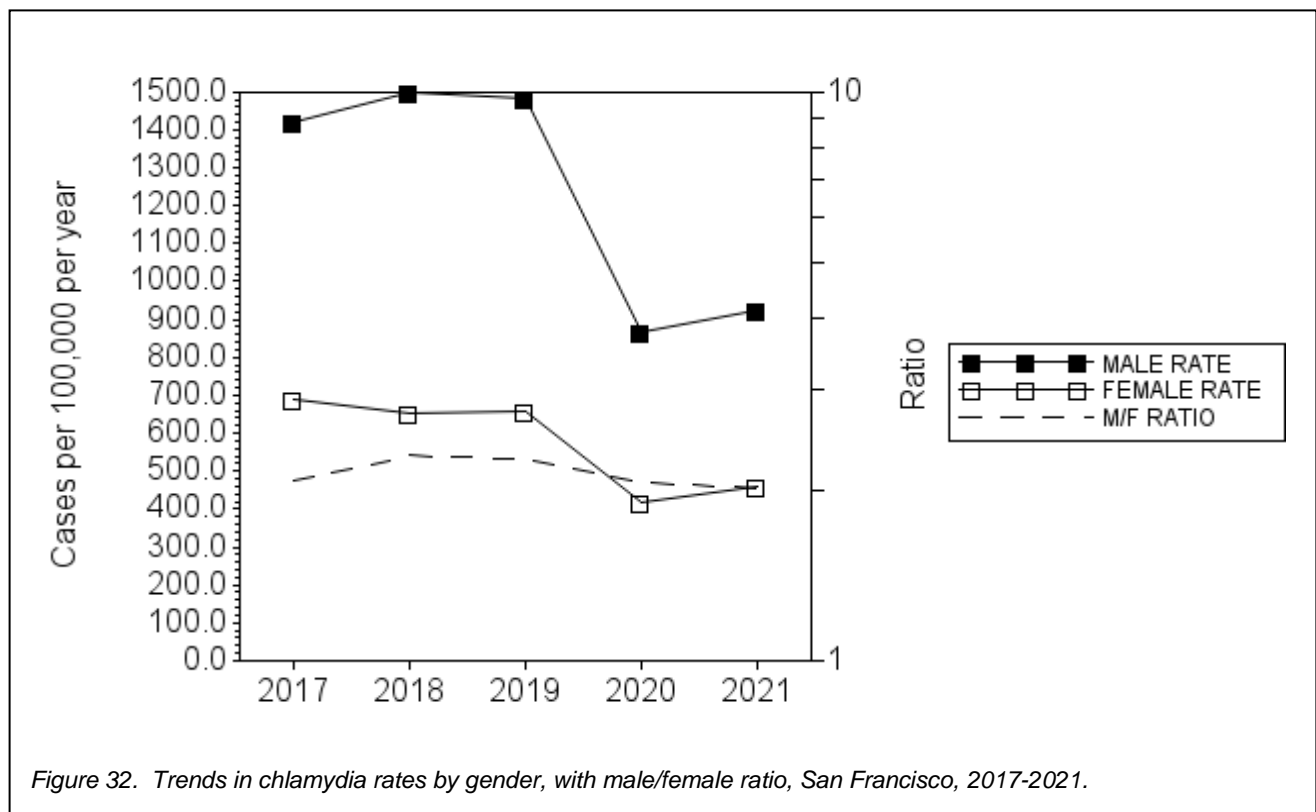

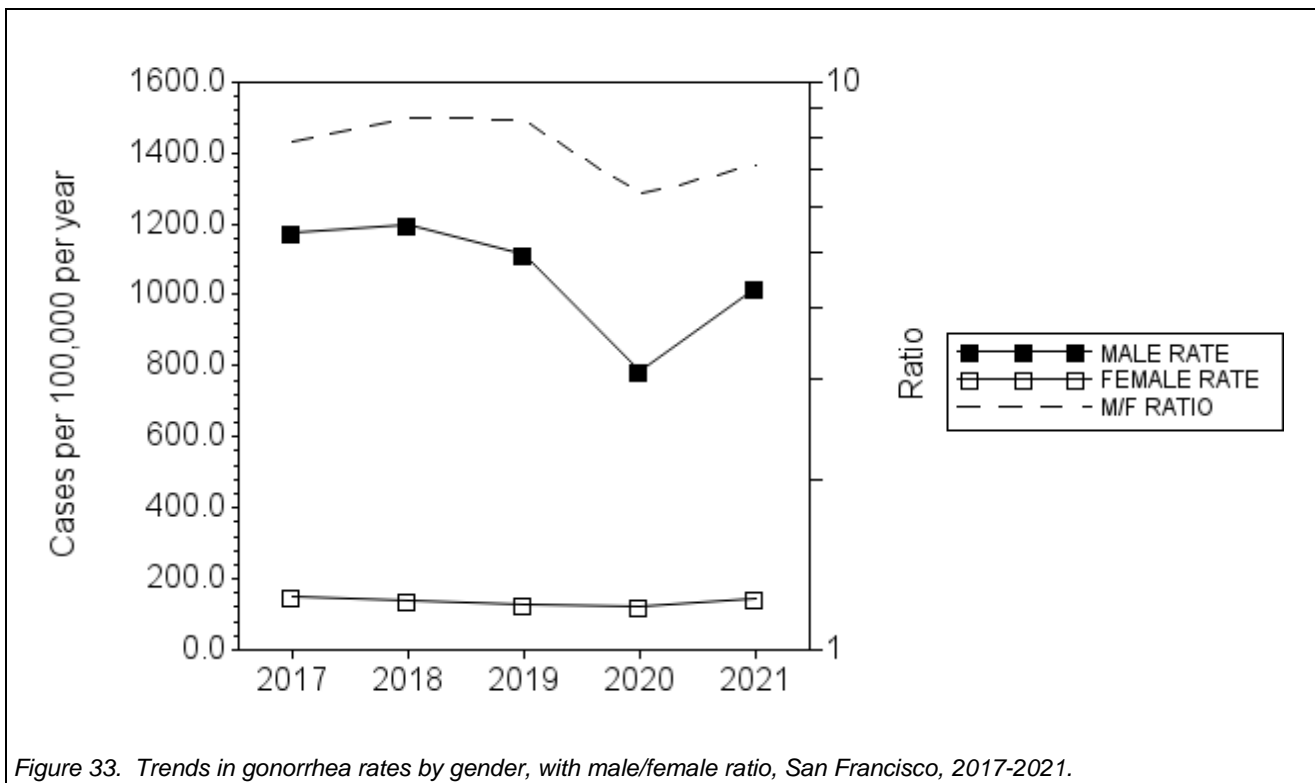

Figure 33. Trends in gonorrhea rates by gender, with male/female ratio, San Francisco, 2017-2021.

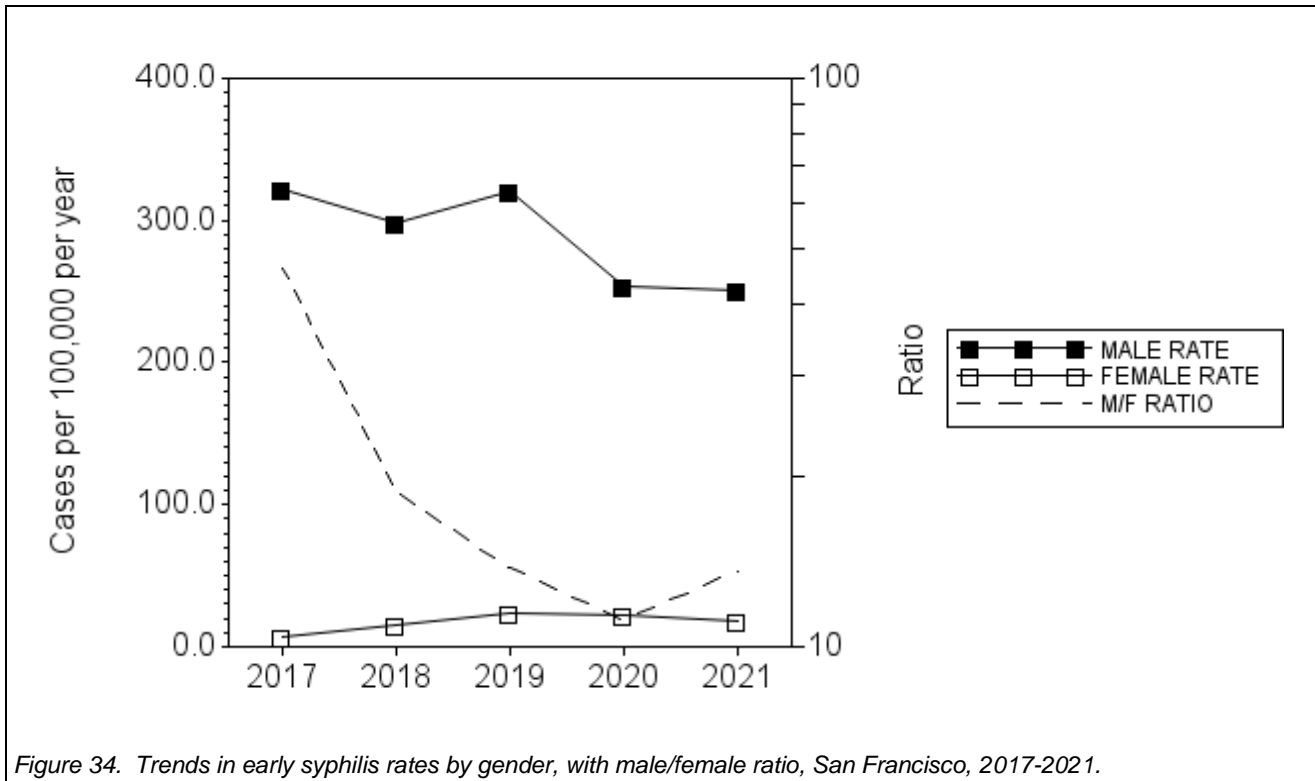

Figure 34. Trends in early syphilis rates by gender, with male/female ratio, San Francisco, 2017-2021.

Table 12. STI cases and rates by infection and gender, San Francisco, 2017-2021.

Cases of CHLAMYDIA										
	Reported cases					Incidence rate				
	2017	2018	2019	2020	2021	2017	2018	2019	2020	2021
(ALL CASES)	9,132	9,428	9,447	5,723	6,196	1070.1	1096.0	1089.5	654.8	709.0
FEMALE	2,876	2,757	2,787	1,796	1,976	687.2	653.9	656.2	419.8	461.9
MALE	6,184	6,579	6,569	3,862	4,133	1422.1	1500.0	1484.9	865.6	926.4

Cases of GONORRHEA										
	Reported cases					Incidence rate				
	2017	2018	2019	2020	2021	2017	2018	2019	2020	2021
(ALL CASES)	5,791	5,880	5,565	4,094	5,262	678.6	683.5	641.8	468.4	602.1
FEMALE	625	582	554	530	612	149.3	138.0	130.4	123.9	143.1
MALE	5,102	5,247	4,938	3,504	4,548	1173.3	1196.3	1116.2	785.4	1019.4

Cases of EARLY SYPHILIS										
	Reported cases					Incidence rate				
	2017	2018	2019	2020	2021	2017	2018	2019	2020	2021
(ALL CASES)	1,438	1,388	1,529	1,243	1,218	168.5	161.4	176.3	142.2	139.4
FEMALE	29	67	99	97	79	6.9	15.9	23.3	22.7	18.5
MALE	1,398	1,304	1,415	1,128	1,119	321.5	297.3	319.9	252.8	250.8

Table 13. Male/female ratios by infection, San Francisco, 2017-2021.

	Male/female ratio				
	2017	2018	2019	2020	2021
Cases of CHLAMYDIA	2.07	2.29	2.26	2.06	2.01
GONORRHEA	7.86	8.67	8.56	6.34	7.13
EARLY SYPHILIS	46.40	18.71	13.72	11.15	13.58

Table 14. Rate ratios and percent change in rates, San Francisco, 2017-2021.

		Rate ratio	Rate ratio	Percent rate	Percent rate
		2020/2021	2017/2021	change from 2020 to 2021	change from 2017 to 2021
CHLAMYDIA	FEMALE	0.9	1.5	10.0%	-53.7%
	MALE	0.9	1.5	7.0%	-57.3%
GONORRHEA	FEMALE	0.9	1.0	15.5%	-5.1%
	MALE	0.8	1.2	29.8%	-19.6%
EARLY SYPHILIS	FEMALE	1.2	0.4	-18.6%	50.9%
	MALE	1.0	1.3	-0.8%	-28.0%

Race and ethnicity

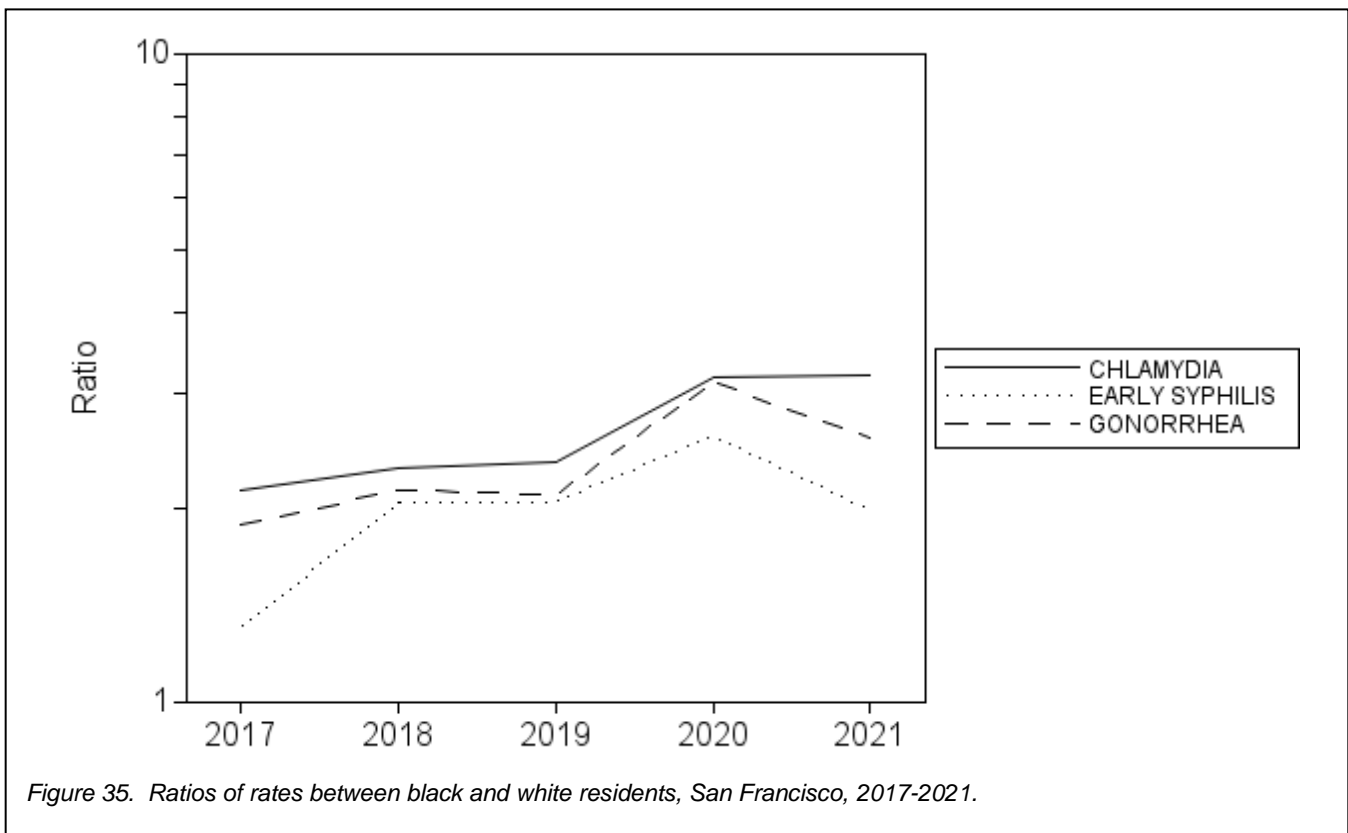

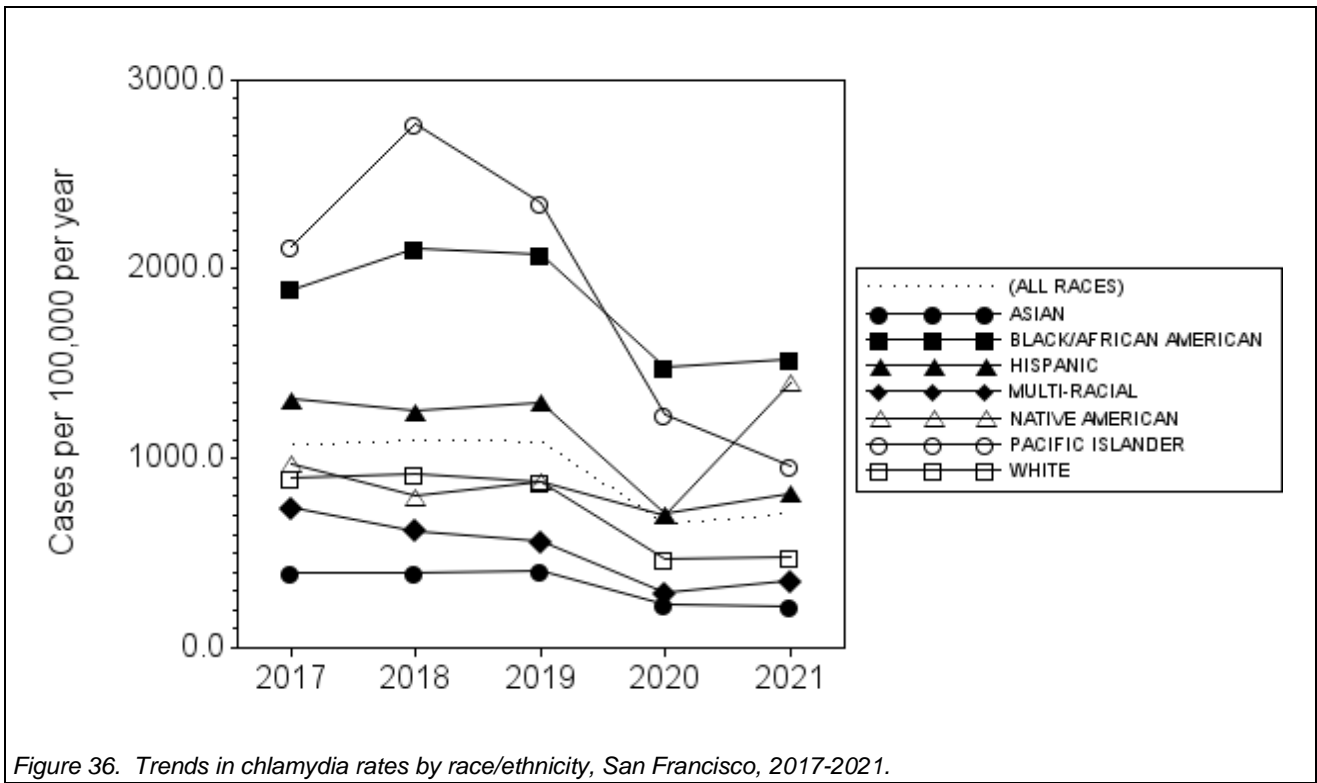

Figure 36. Trends in chlamydia rates by race/ethnicity, San Francisco, 2017-2021.

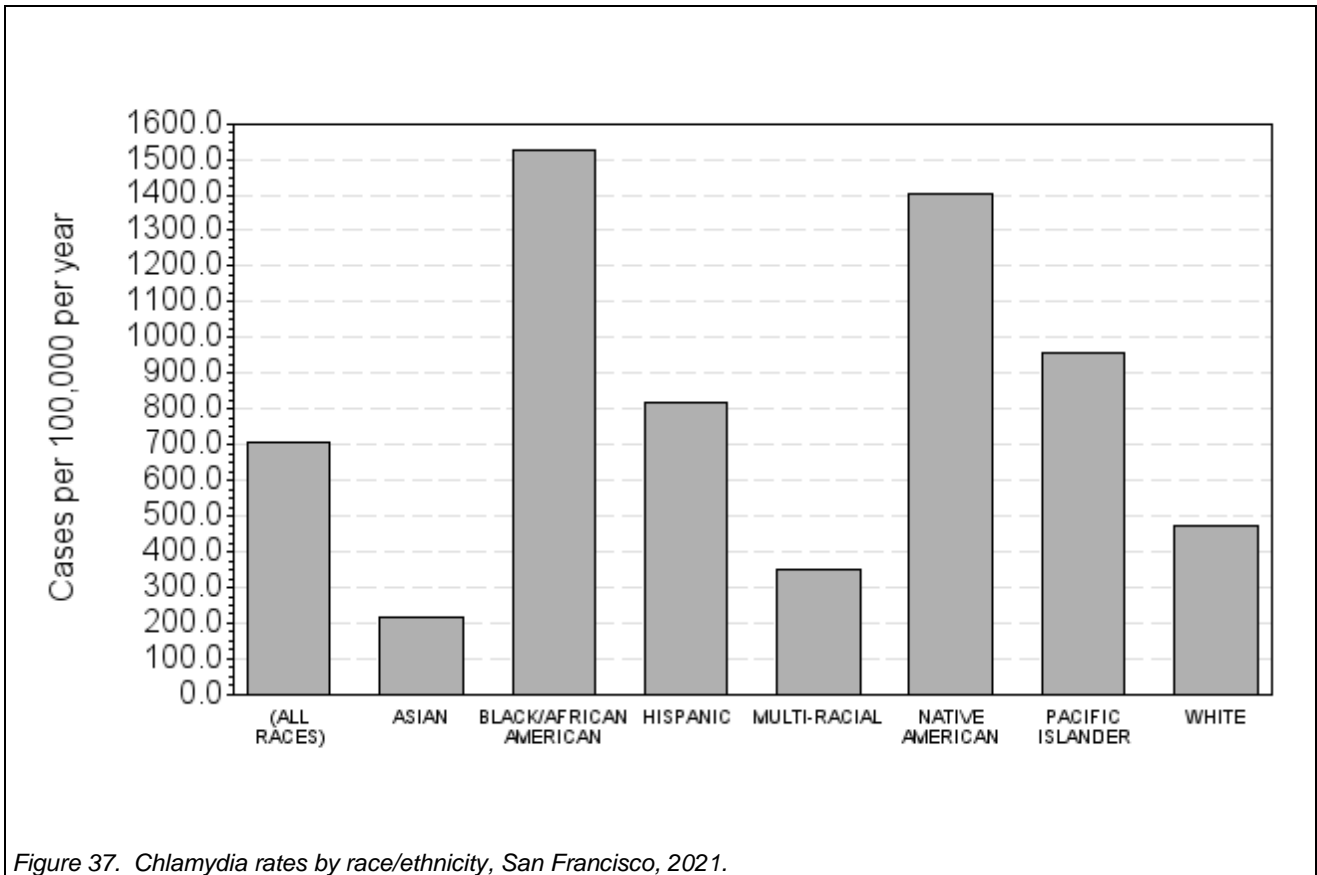

Figure 37. Chlamydia rates by race/ethnicity, San Francisco, 2021.

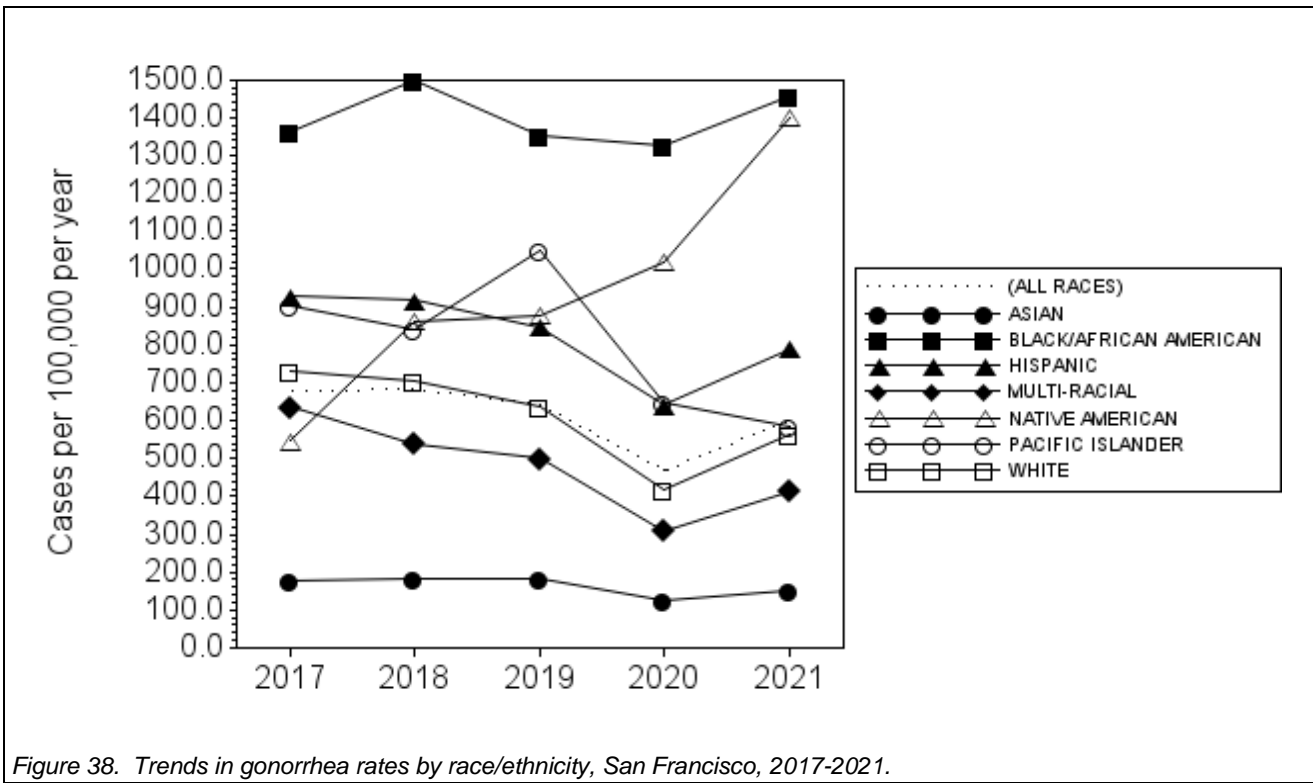

Figure 38. Trends in gonorrhea rates by race/ethnicity, San Francisco, 2017-2021.

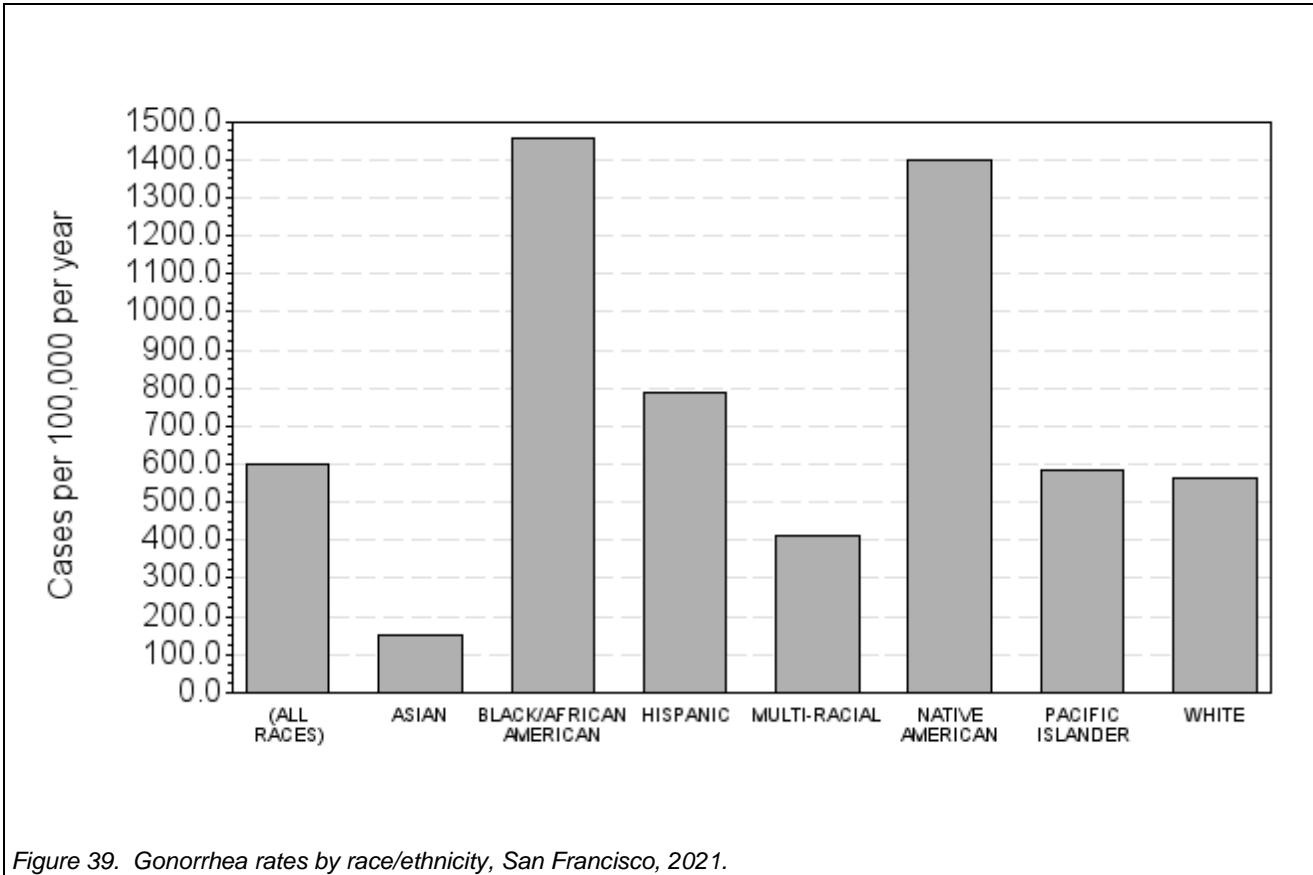

Figure 39. Gonorrhea rates by race/ethnicity, San Francisco, 2021.

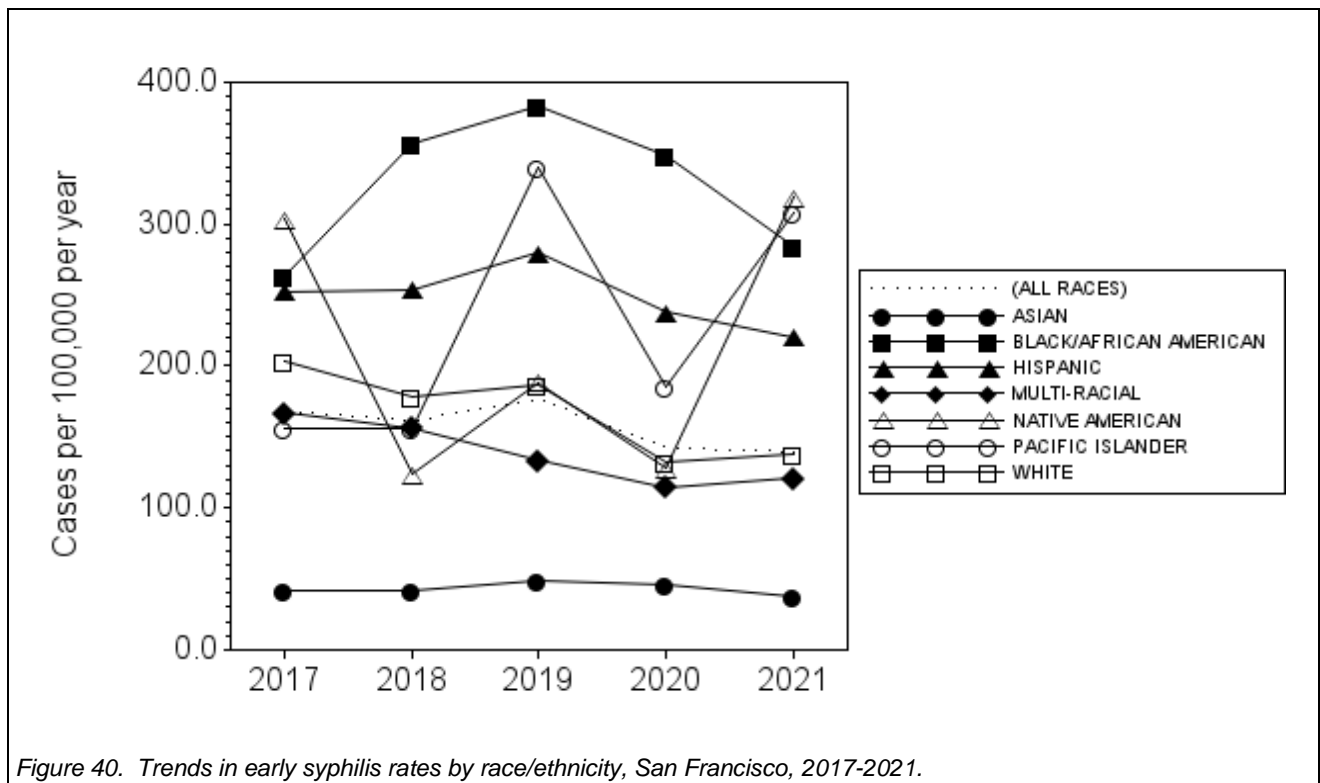

Figure 40. Trends in early syphilis rates by race/ethnicity, San Francisco, 2017-2021.

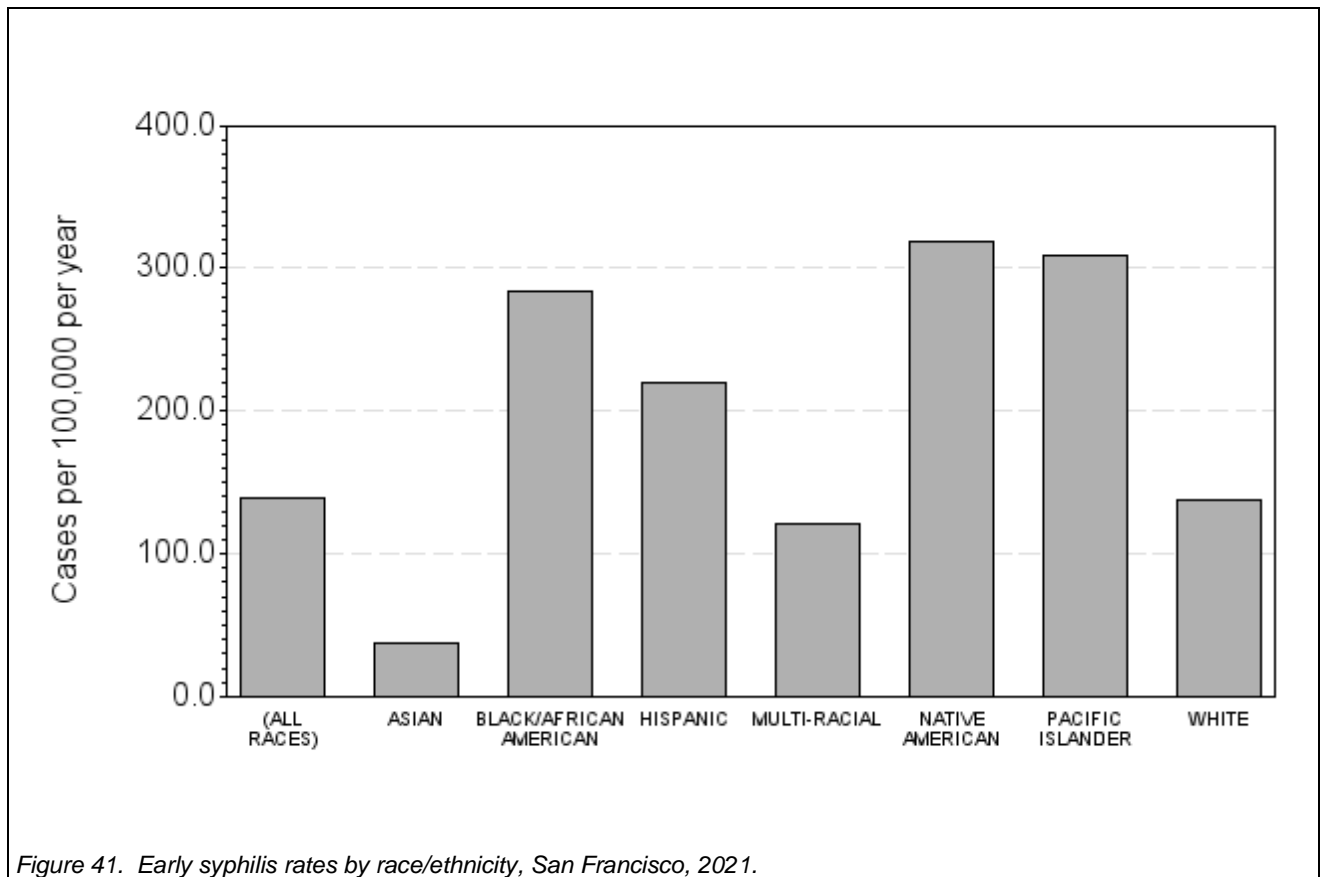

Figure 41. Early syphilis rates by race/ethnicity, San Francisco, 2021.

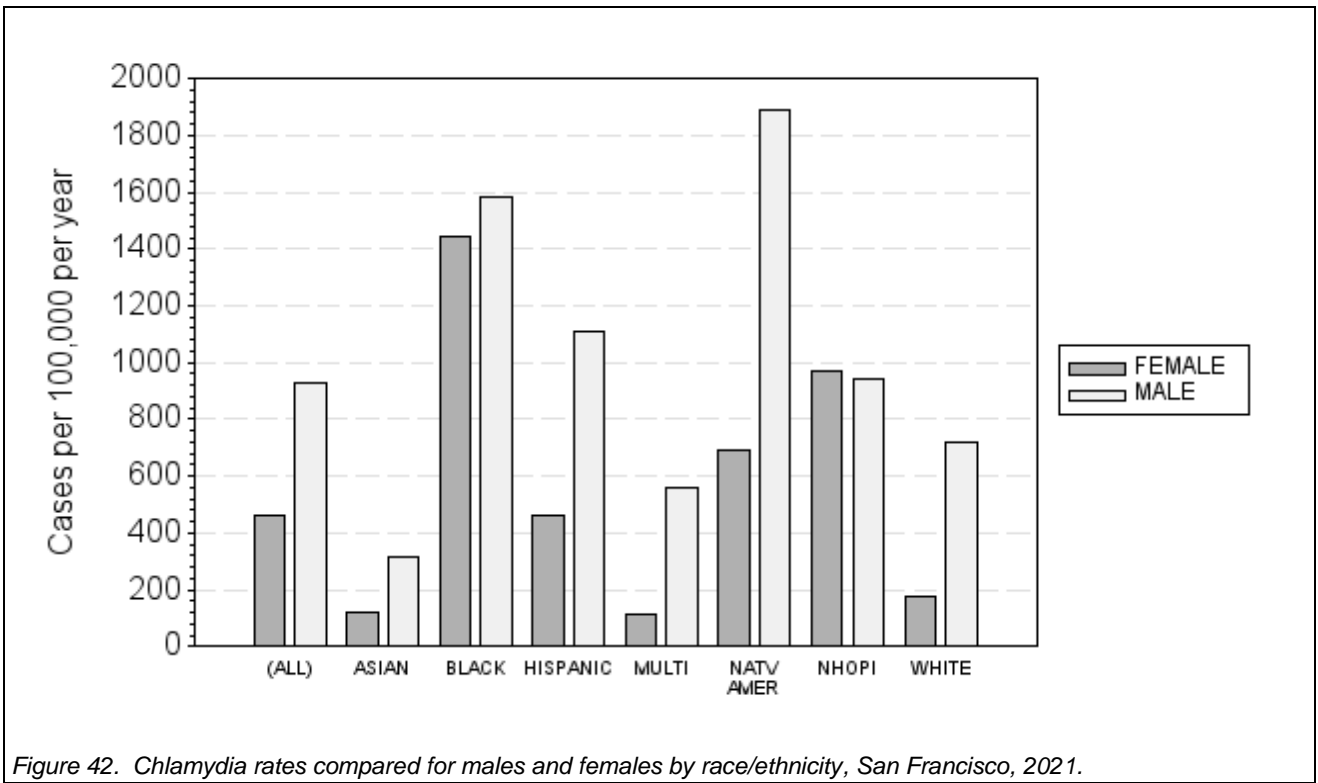

Figure 42. Chlamydia rates compared for males and females by race/ethnicity, San Francisco, 2021.

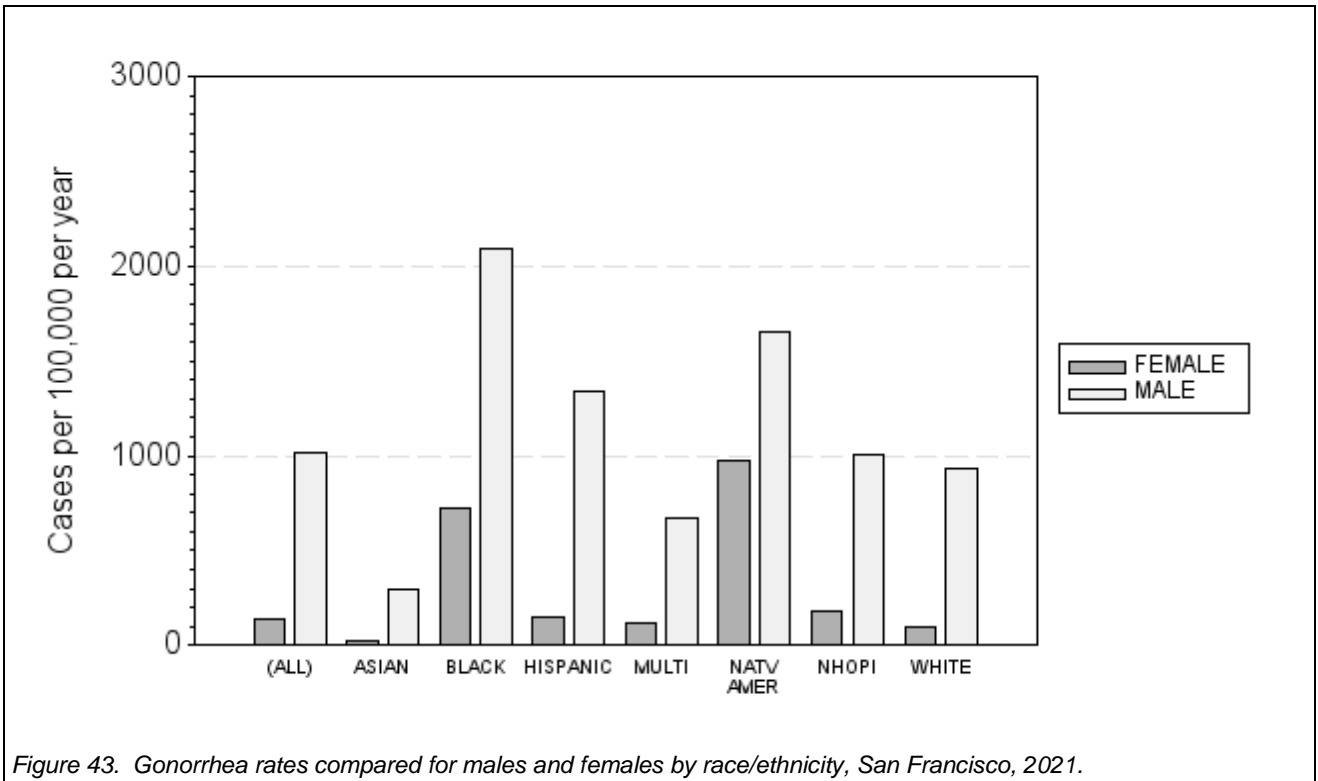

Figure 43. Gonorrhea rates compared for males and females by race/ethnicity, San Francisco, 2021.

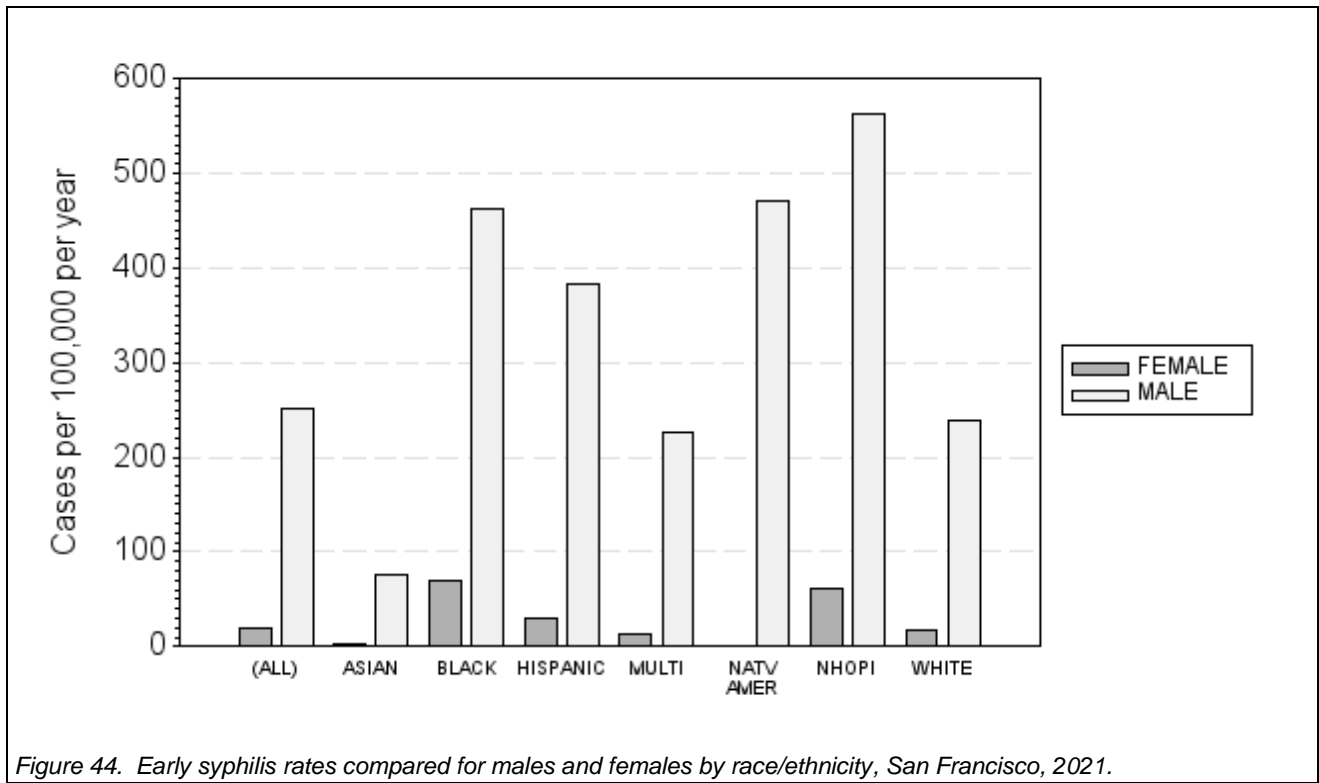

Figure 44. Early syphilis rates compared for males and females by race/ethnicity, San Francisco, 2021.

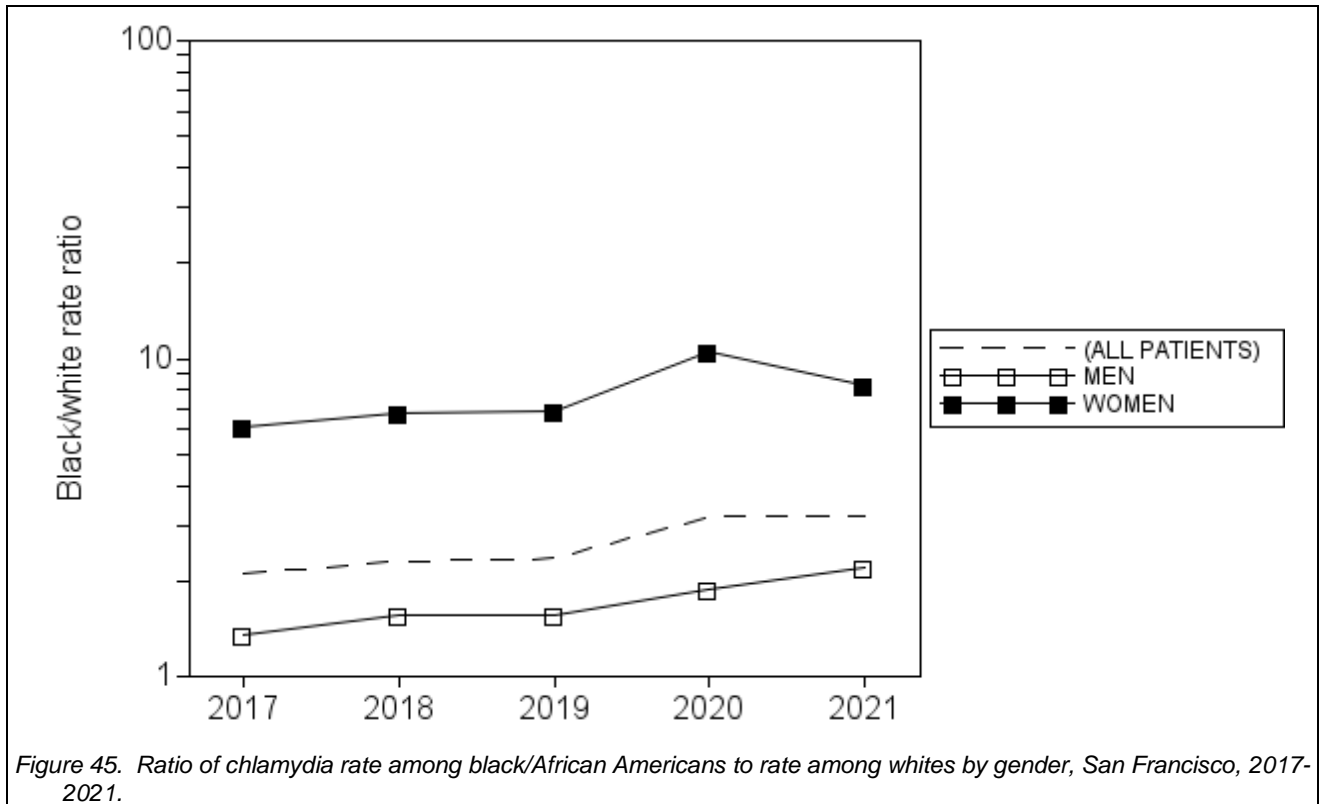

Figure 45. Ratio of chlamydia rate among black/African Americans to rate among whites by gender, San Francisco, 2017-2021.

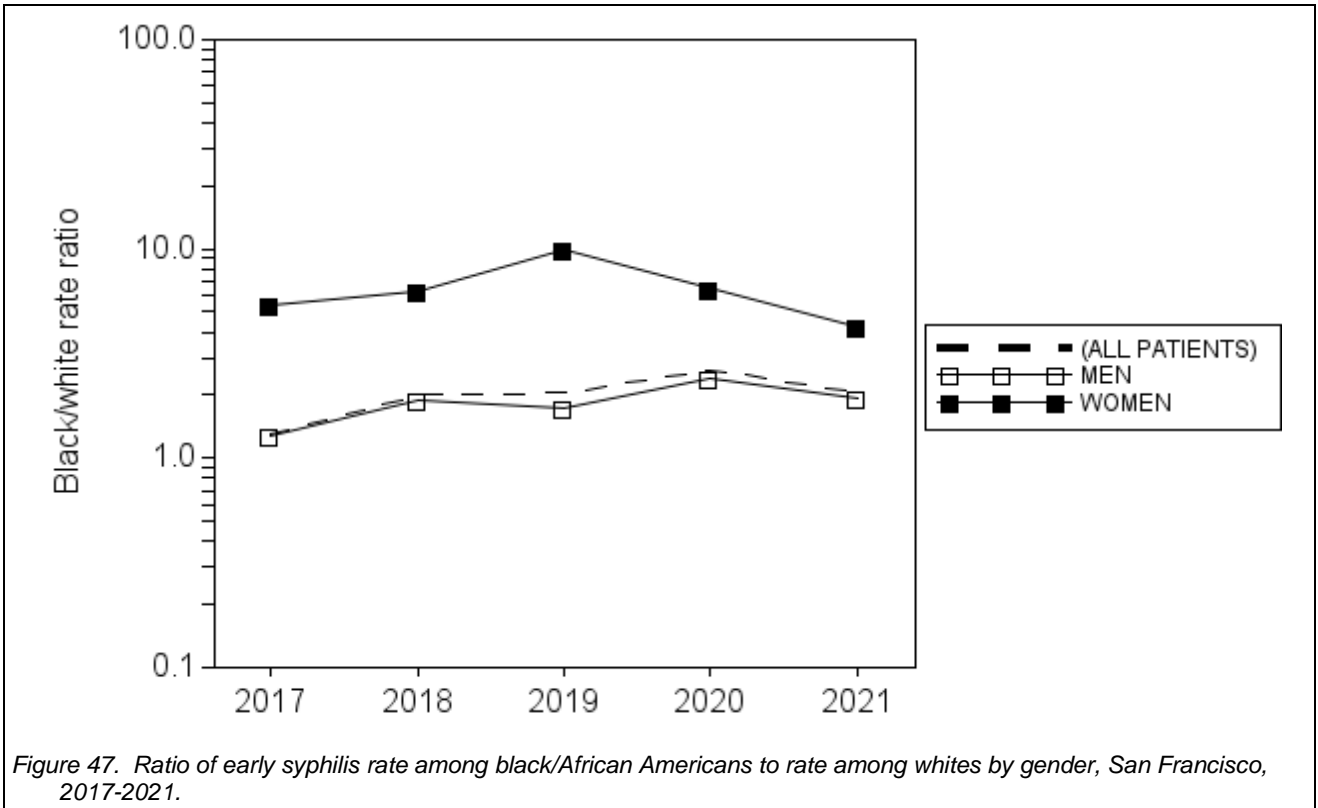
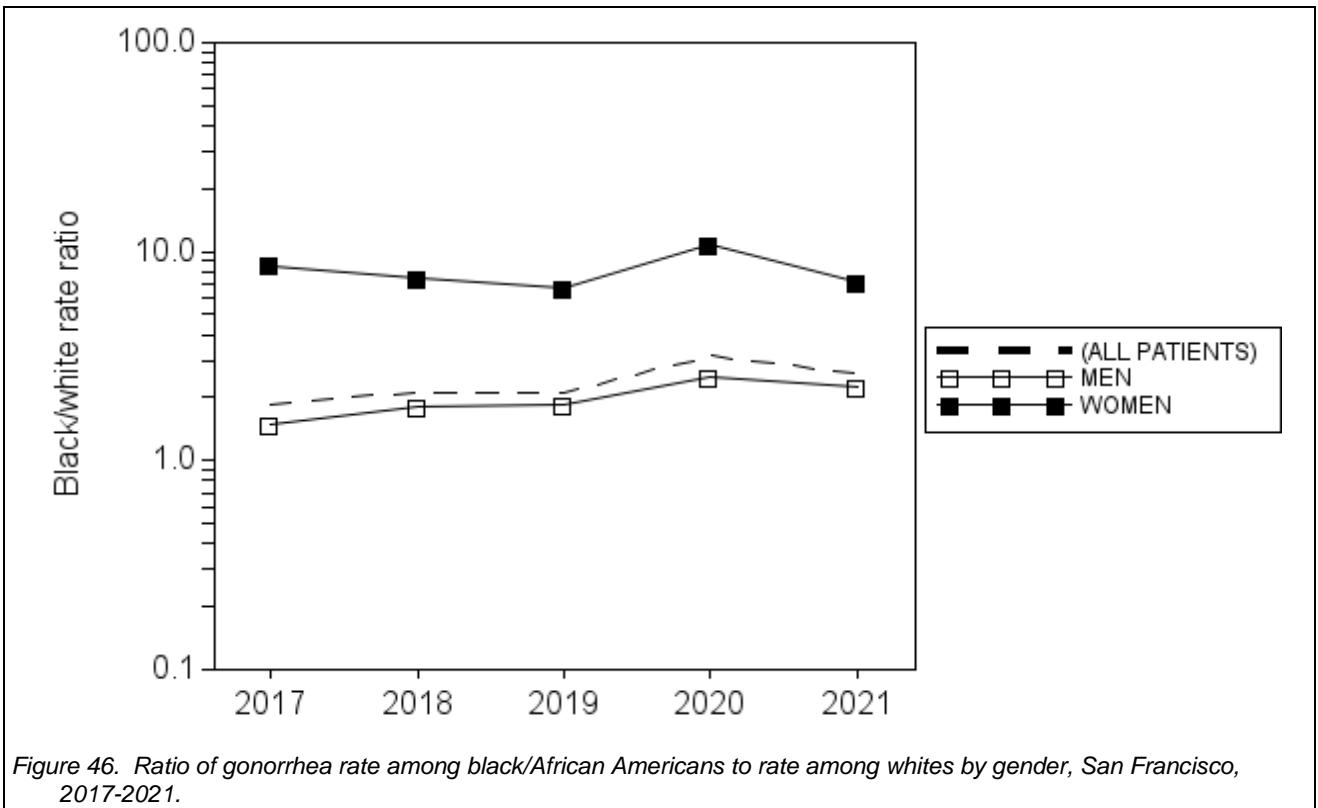

Table 15. STI cases and rates by infection and race/ethnicity, San Francisco, 2017-2021.

	Reported cases					Incidence rate				
	2017	2018	2019	2020	2021	2017	2018	2019	2020	2021
	Cases of CHLAMYDIA									
(ALL RACES)	9,132	9,428	9,447	5,723	6,196	1070.1	1096.0	1089.5	654.8	709.0
ASIAN	1,135	1,154	1,186	661	633	397.3	400.0	407.0	224.7	215.1
BLACK/AFRICAN AMERICAN	864	958	939	670	688	1895.4	2109.5	2075.5	1486.5	1526.5
HISPANIC	1,738	1,670	1,752	968	1,116	1314.0	1248.5	1295.3	707.8	816.0
MULTI-RACIAL	292	257	244	131	160	736.7	618.2	560.8	288.3	352.1
NATIVE AMERICAN	16	13	14	11	22	971.2	801.7	877.3	700.6	1401.3
OTHER RACE	330	383	454	431	534	(N/A)	(N/A)	(N/A)	(N/A)	(N/A)
PACIFIC ISLANDER	68	89	76	40	31	2118.9	2763.3	2351.2	1233.0	955.6
WHITE	3,037	3,114	2,990	1,588	1,622	892.8	914.4	877.0	465.3	475.2

	Reported cases					Incidence rate				
	2017	2018	2019	2020	2021	2017	2018	2019	2020	2021
	Cases of GONORRHEA									
(ALL RACES)	5,791	5,880	5,565	4,094	5,262	678.6	683.5	641.8	468.4	602.1
ASIAN	502	524	528	361	441	175.7	181.6	181.2	122.7	149.9
BLACK/AFRICAN AMERICAN	621	680	611	598	657	1362.3	1497.4	1350.5	1326.8	1457.7
HISPANIC	1,227	1,226	1,146	875	1,079	927.7	916.5	847.2	639.8	789.0
MULTI-RACIAL	252	224	218	140	188	635.8	538.8	501.0	308.1	413.7
NATIVE AMERICAN	9	14	14	16	22	546.3	863.3	877.3	1019.1	1401.3
OTHER RACE	101	156	202	183	280	(N/A)	(N/A)	(N/A)	(N/A)	(N/A)
PACIFIC ISLANDER	29	27	34	21	19	903.7	838.3	1051.9	647.3	585.7
WHITE	2,490	2,393	2,173	1,432	1,916	732.0	702.7	637.4	419.6	561.4

	Reported cases					Incidence rate				
	2017	2018	2019	2020	2021	2017	2018	2019	2020	2021
	Cases of EARLY SYPHILIS									
(ALL RACES)	1,438	1,388	1,529	1,243	1,218	168.5	161.4	176.3	142.2	139.4
ASIAN	118	119	140	134	109	41.3	41.2	48.0	45.5	37.0
BLACK/AFRICAN AMERICAN	120	162	173	157	128	263.3	356.7	382.4	348.3	284.0
HISPANIC	334	339	378	325	301	252.5	253.4	279.5	237.6	220.1
MULTI-RACIAL	66	65	58	52	55	166.5	156.4	133.3	114.4	121.0
NATIVE AMERICAN	5	2	3	2	5	303.5	123.3	188.0	127.4	318.5
OTHER RACE	28	25	38	57	47	(N/A)	(N/A)	(N/A)	(N/A)	(N/A)
PACIFIC ISLANDER	5	5	11	6	10	155.8	155.2	340.3	185.0	308.3
WHITE	693	607	636	450	472	203.7	178.2	186.6	131.8	138.3

Table 16. Ratio of STI rates among Black/African Americans to rates among whites, San Francisco, 2017-2021.

	Black/white ratio				
	2017	2018	2019	2020	2021
CHLAMYDIA (ALL PATIENTS)	2.12	2.31	2.37	3.20	3.21
WOMEN	6.11	6.74	6.82	10.57	8.28
MEN	1.37	1.58	1.56	1.89	2.20
GONORRHEA (ALL PATIENTS)	1.86	2.13	2.12	3.16	2.60
WOMEN	8.60	7.40	6.72	10.76	7.08
MEN	1.48	1.81	1.85	2.51	2.24
EARLY SYPHILIS (ALL PATIENTS)	1.29	2.00	2.05	2.64	2.05
WOMEN	5.41	6.27	9.92	6.48	4.25
MEN	1.28	1.90	1.74	2.41	1.94

Table 17. STI cases and rates by infection, gender, and race/ethnicity, San Francisco, 2017-2021.

Cases of CHLAMYDIA										
	Reported cases					Incidence rate				
	2017	2018	2019	2020	2021	2017	2018	2019	2020	2021
FEMALE (ALL RACES)	2,876	2,757	2,787	1,796	1,976	687.2	653.9	656.2	419.8	461.9
ASIAN	476	416	390	181	191	311.7	269.9	250.7	115.3	121.7
BLACK/AFRICAN AMERICAN	413	413	427	342	307	1901.1	1914.6	1993.7	1608.3	1443.7
HISPANIC	582	523	565	249	304	925.6	820.9	875.4	380.9	465.0
MULTI-RACIAL	48	58	47	28	25	245.3	282.9	219.3	125.2	111.8
NATIVE AMERICAN	7	6	5	2	5	933.1	809.9	683.6	277.0	692.5
OTHER RACE	173	175	197	197	252	(N/A)	(N/A)	(N/A)	(N/A)	(N/A)
PACIFIC ISLANDER	38	56	41	20	16	2347.4	3439.4	2503.7	1214.3	971.5
WHITE	488	445	458	238	273	311.2	284.0	292.5	152.1	174.5
MALE (ALL RACES)	6,184	6,579	6,569	3,862	4,133	1422.1	1500.0	1484.9	865.6	926.4
ASIAN	657	733	791	478	436	494.2	545.5	582.5	348.3	317.7
BLACK/AFRICAN AMERICAN	449	539	505	324	376	1881.8	2260.7	2119.7	1361.0	1579.4
HISPANIC	1,137	1,122	1,169	702	790	1638.6	1601.6	1652.9	983.3	1106.6
MULTI-RACIAL	236	198	192	97	129	1176.2	939.7	869.6	420.2	558.8
NATIVE AMERICAN	9	6	9	9	16	1003.1	681.2	1041.2	1061.3	1886.8
OTHER RACE	157	207	254	231	276	(N/A)	(N/A)	(N/A)	(N/A)	(N/A)
PACIFIC ISLANDER	30	32	35	20	15	1886.3	2009.3	2194.6	1252.3	939.3
WHITE	2,526	2,634	2,507	1,331	1,324	1377.7	1432.8	1360.1	720.2	716.4

Cases of GONORRHEA										
	Reported cases					Incidence rate				
	2017	2018	2019	2020	2021	2017	2018	2019	2020	2021
FEMALE (ALL RACES)	625	582	554	530	612	149.3	138.0	130.4	123.9	143.1
ASIAN	49	47	48	38	37	32.1	30.5	30.9	24.2	23.6
BLACK/AFRICAN AMERICAN	174	159	125	171	153	801.0	737.1	583.6	804.1	719.5
HISPANIC	121	89	114	89	97	192.4	139.7	176.6	136.1	148.4
MULTI-RACIAL	28	23	26	21	26	143.1	112.2	121.3	93.9	116.3
NATIVE AMERICAN	5	4	5	3	7	666.5	540.0	683.6	415.5	969.5
OTHER RACE	23	26	22	23	48	(N/A)	(N/A)	(N/A)	(N/A)	(N/A)
PACIFIC ISLANDER	12	11	8	7	3	741.3	675.6	488.5	425.0	182.1
WHITE	146	156	136	117	159	93.1	99.6	86.8	74.8	101.6
MALE (ALL RACES)	5,102	5,247	4,938	3,504	4,548	1173.3	1196.3	1116.2	785.4	1019.4
ASIAN	449	474	477	322	399	337.8	352.8	351.3	234.7	290.8
BLACK/AFRICAN AMERICAN	446	521	480	420	497	1869.2	2185.2	2014.8	1764.3	2087.7
HISPANIC	1,085	1,115	1,009	766	956	1563.7	1591.6	1426.7	1073.0	1339.1
MULTI-RACIAL	220	195	187	115	155	1096.5	925.4	847.0	498.2	671.4
NATIVE AMERICAN	4	10	9	12	14	445.8	1135.3	1041.2	1415.1	1650.9
OTHER RACE	78	130	179	159	229	(N/A)	(N/A)	(N/A)	(N/A)	(N/A)
PACIFIC ISLANDER	17	16	26	14	16	1068.9	1004.6	1630.3	876.6	1001.9
WHITE	2,319	2,223	2,012	1,298	1,724	1264.8	1209.2	1091.5	702.3	932.8

Cases of EARLY SYPHILIS

	Reported cases					Incidence rate				
	2017	2018	2019	2020	2021	2017	2018	2019	2020	2021
FEMALE (ALL RACES)	29	67	99	97	79	6.9	15.9	23.3	22.7	18.5
ASIAN	5	4	6	6	5	3.3	2.6	3.9	3.8	3.2
BLACK/AFRICAN AMERICAN	6	19	38	22	15	27.6	88.1	177.4	103.5	70.5
HISPANIC	5	10	16	23	19	8.0	15.7	24.8	35.2	29.1
MULTI-RACIAL	1	7	2	7	3	5.1	34.1	9.3	31.3	13.4
NATIVE AMERICAN	1	0	0	0	0	133.3	0.0	0.0	0.0	0.0
OTHER RACE	1	0	5	9	6	(N/A)	(N/A)	(N/A)	(N/A)	(N/A)
PACIFIC ISLANDER	1	1	1	2	1	61.8	61.4	61.1	121.4	60.7
WHITE	8	22	28	25	26	5.1	14.0	17.9	16.0	16.6
MALE (ALL RACES)	1,398	1,304	1,415	1,128	1,119	321.5	297.3	319.9	252.8	250.8
ASIAN	113	115	134	127	103	85.0	85.6	98.7	92.6	75.1
BLACK/AFRICAN AMERICAN	114	142	135	130	110	477.8	595.6	566.7	546.1	462.1
HISPANIC	326	324	357	299	274	469.8	462.5	504.8	418.8	383.8
MULTI-RACIAL	65	58	55	45	52	324.0	275.3	249.1	194.9	225.3
NATIVE AMERICAN	4	2	3	2	4	445.8	227.1	347.1	235.8	471.7
OTHER RACE	26	25	33	46	41	(N/A)	(N/A)	(N/A)	(N/A)	(N/A)
PACIFIC ISLANDER	4	4	10	4	9	251.5	251.2	627.0	250.5	563.6
WHITE	682	576	600	419	440	372.0	313.3	325.5	226.7	238.1

Age

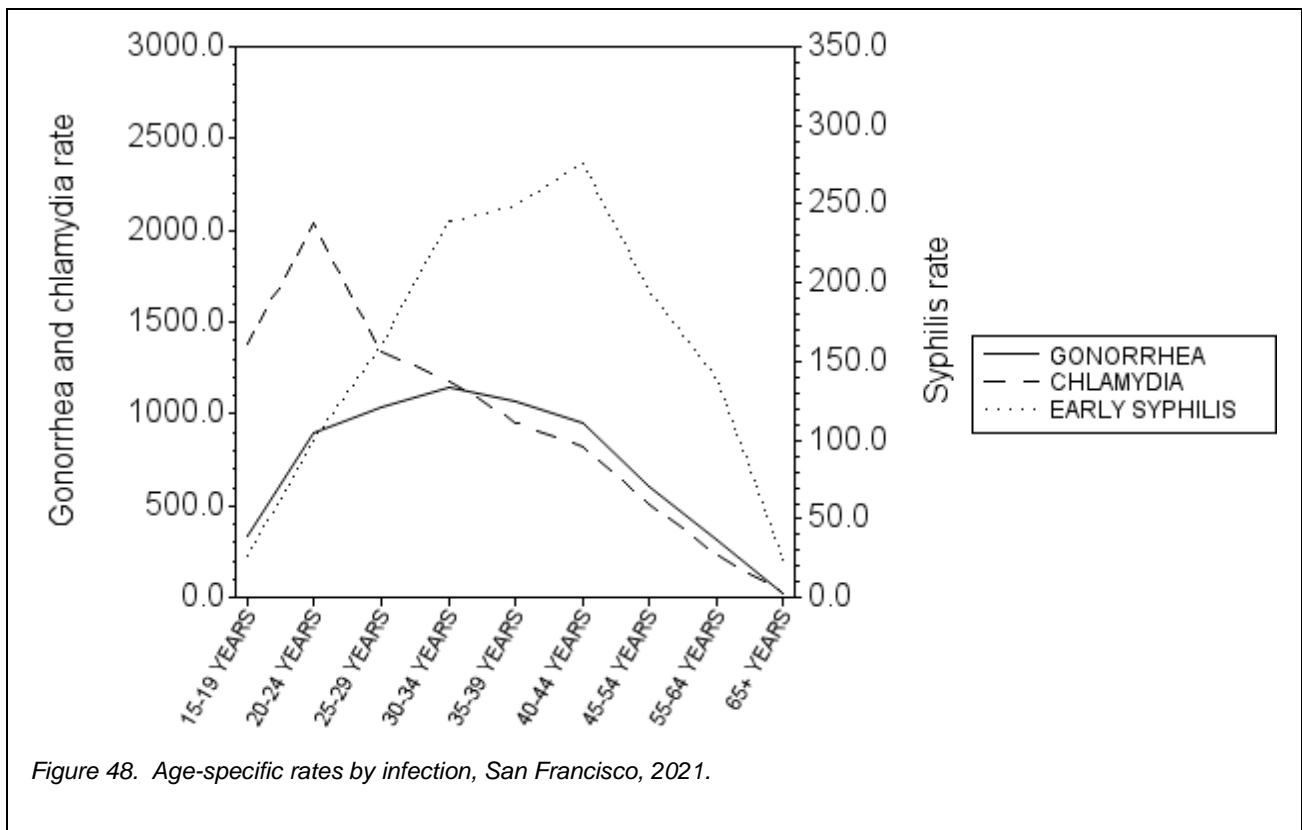

Figure 48. Age-specific rates by infection, San Francisco, 2021.

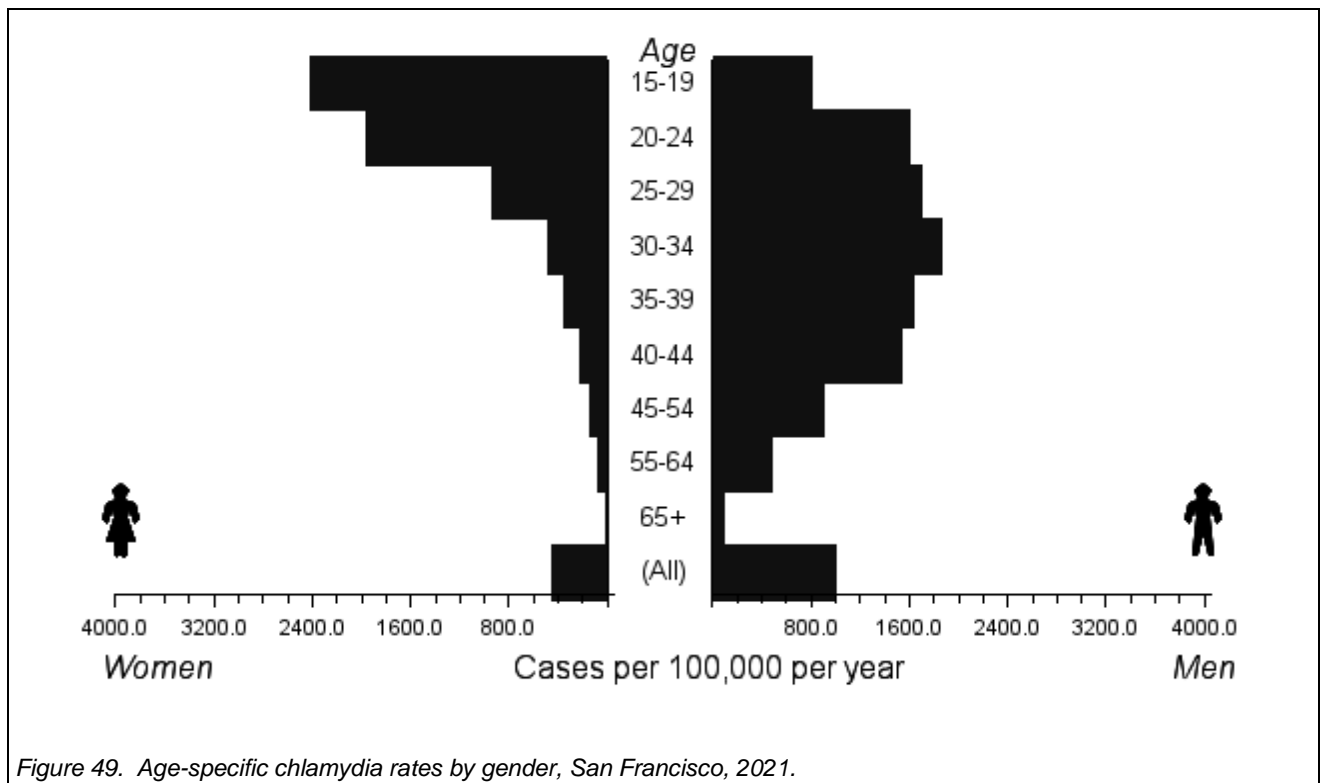

Figure 49. Age-specific chlamydia rates by gender, San Francisco, 2021.

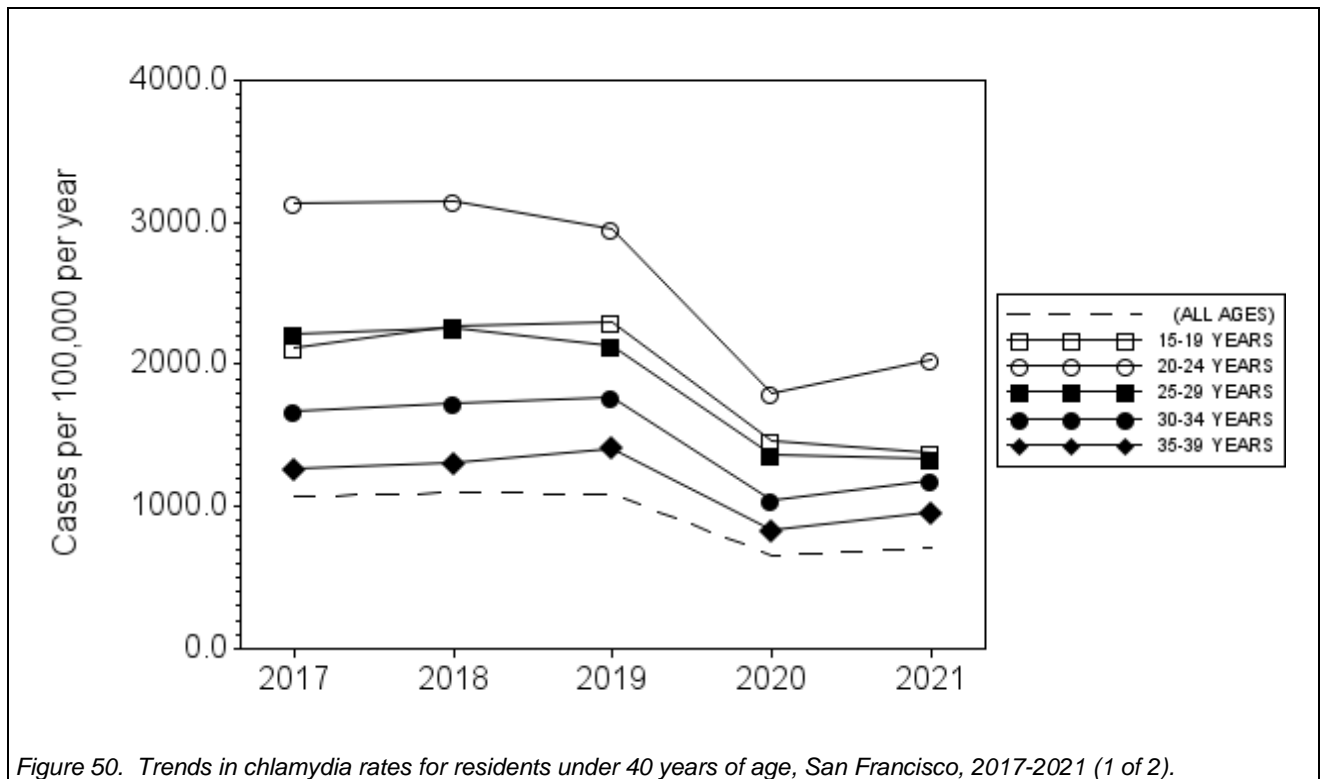

Figure 50. Trends in chlamydia rates for residents under 40 years of age, San Francisco, 2017-2021 (1 of 2).

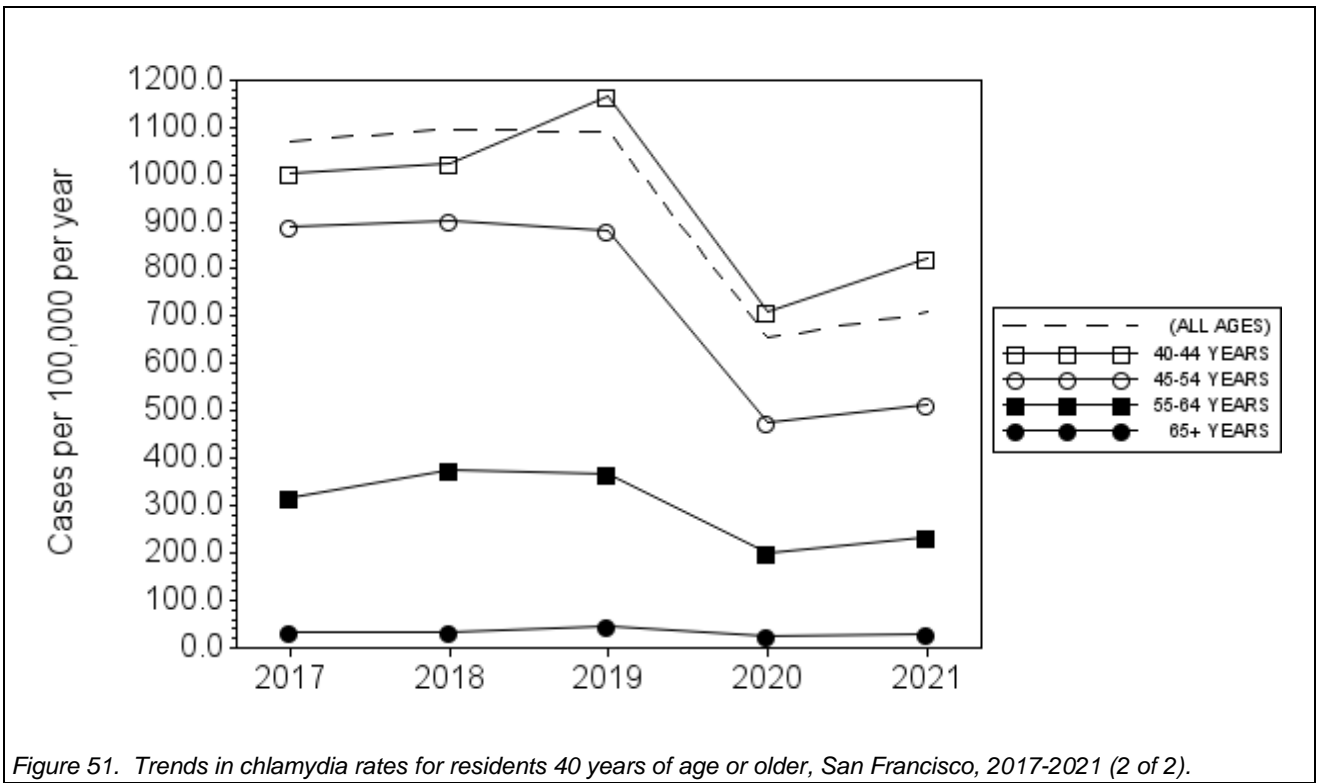

Figure 51. Trends in chlamydia rates for residents 40 years of age or older, San Francisco, 2017-2021 (2 of 2).

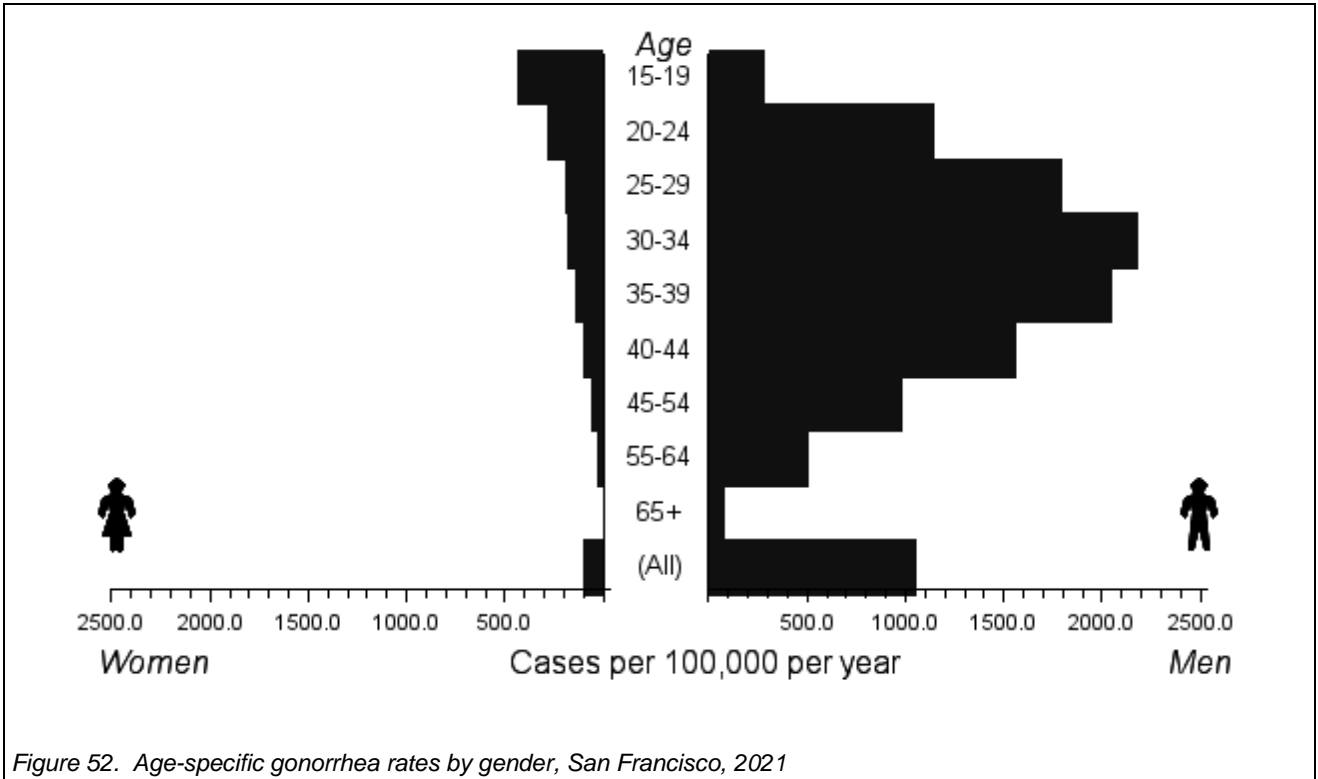

Figure 52. Age-specific gonorrhea rates by gender, San Francisco, 2021

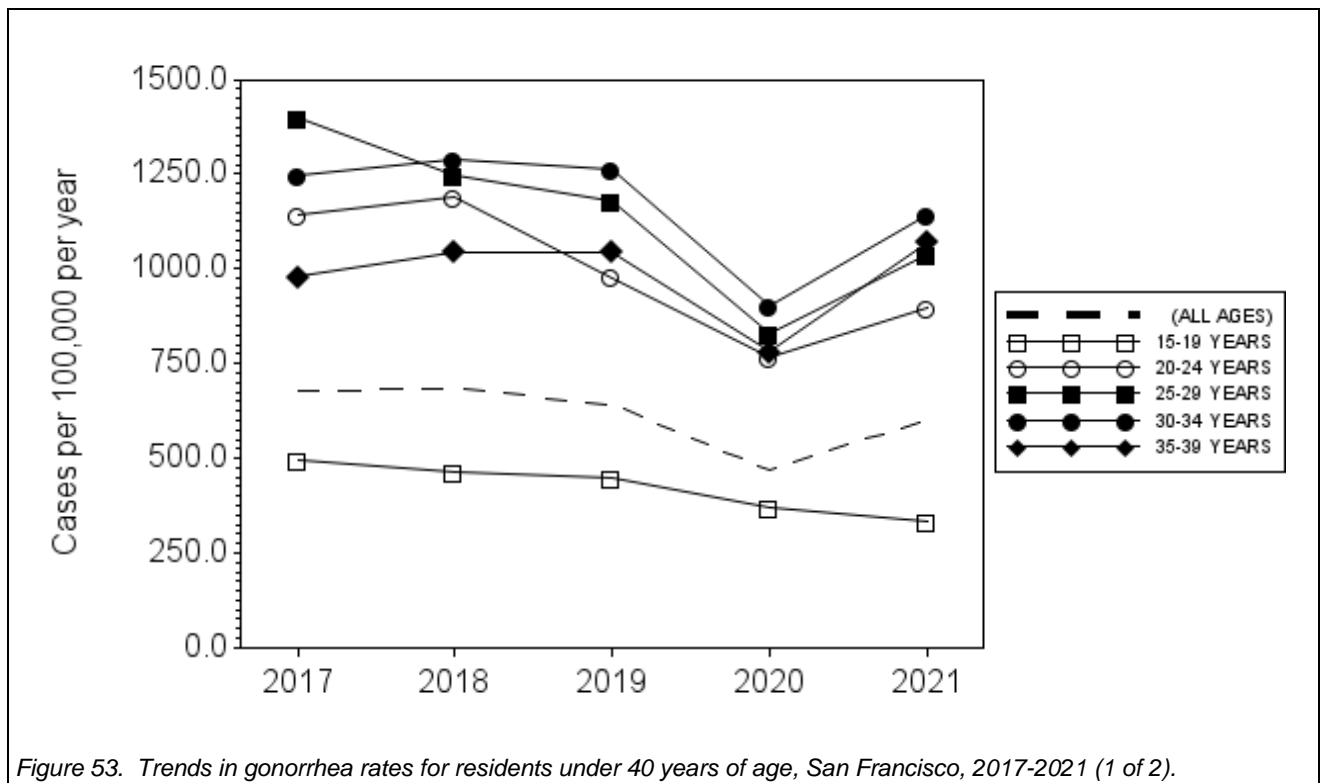

Figure 53. Trends in gonorrhea rates for residents under 40 years of age, San Francisco, 2017-2021 (1 of 2).

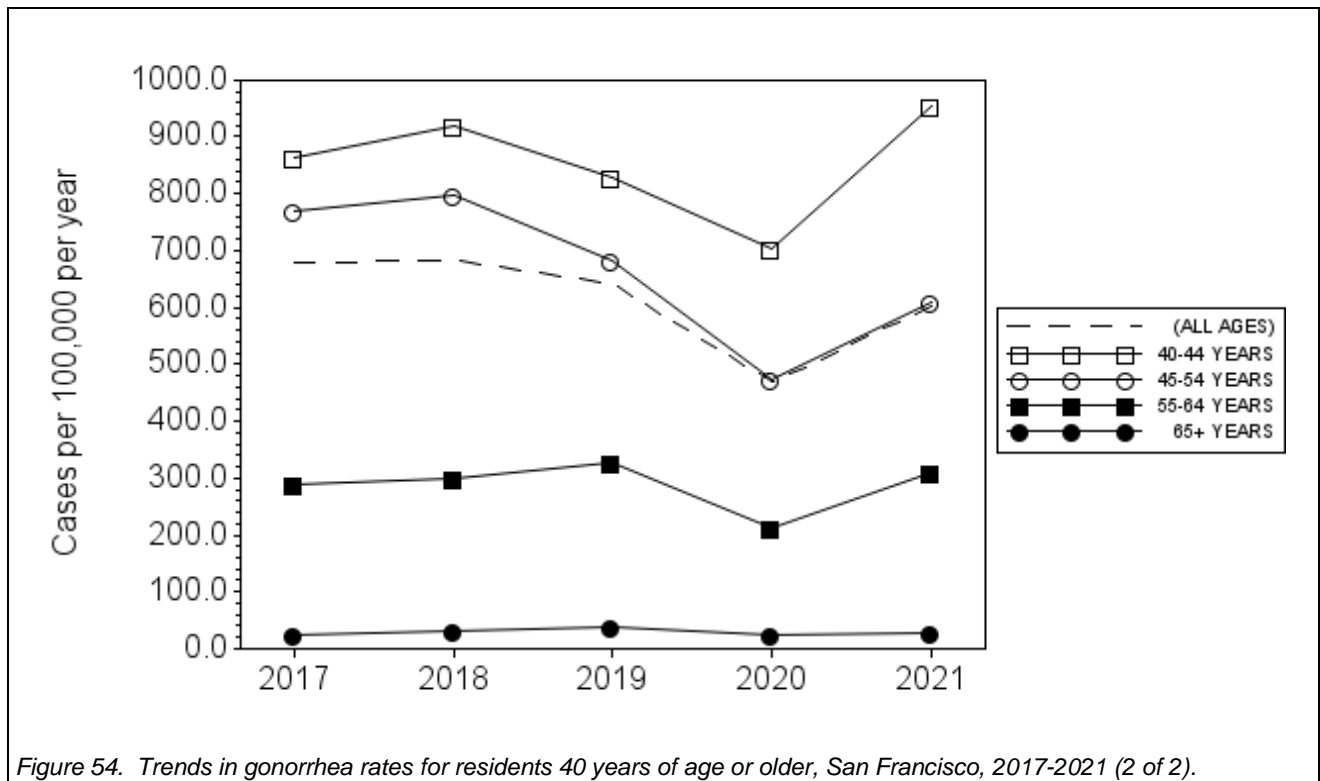

Figure 54. Trends in gonorrhea rates for residents 40 years of age or older, San Francisco, 2017-2021 (2 of 2).

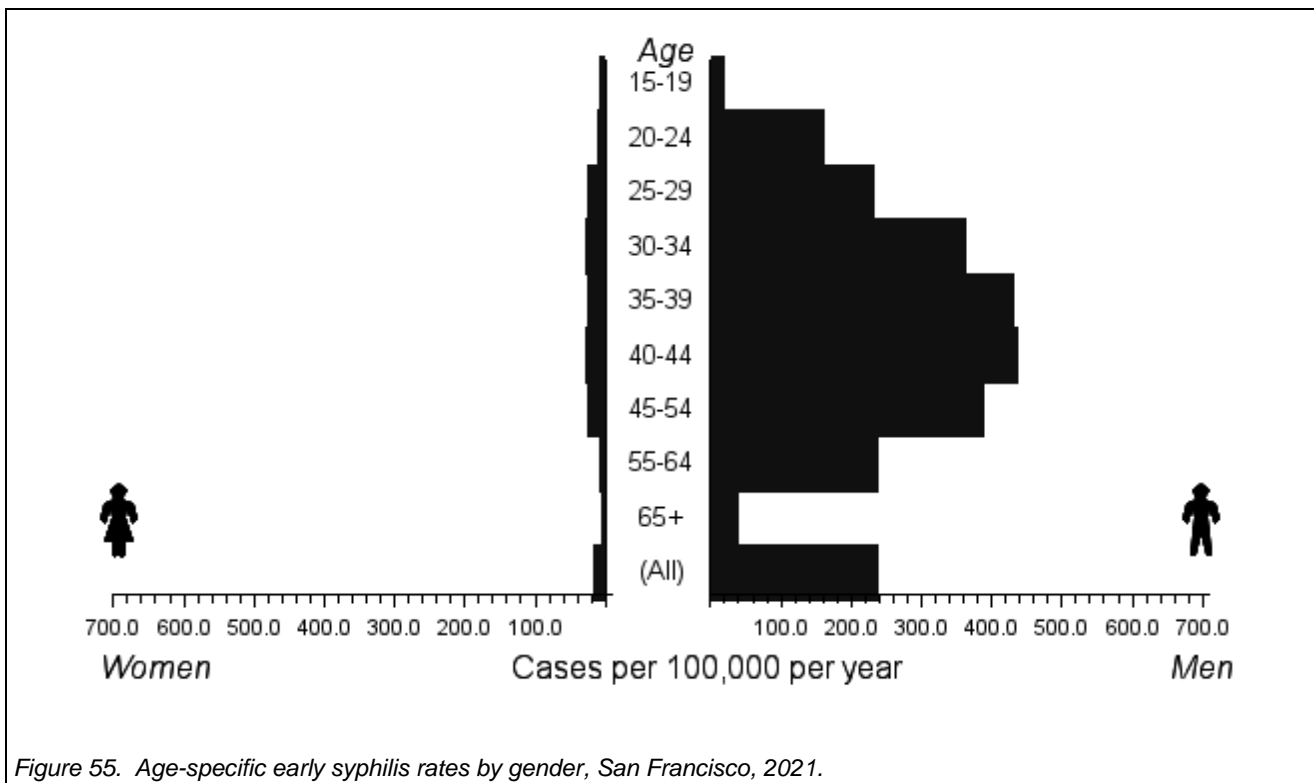

Figure 55. Age-specific early syphilis rates by gender, San Francisco, 2021.

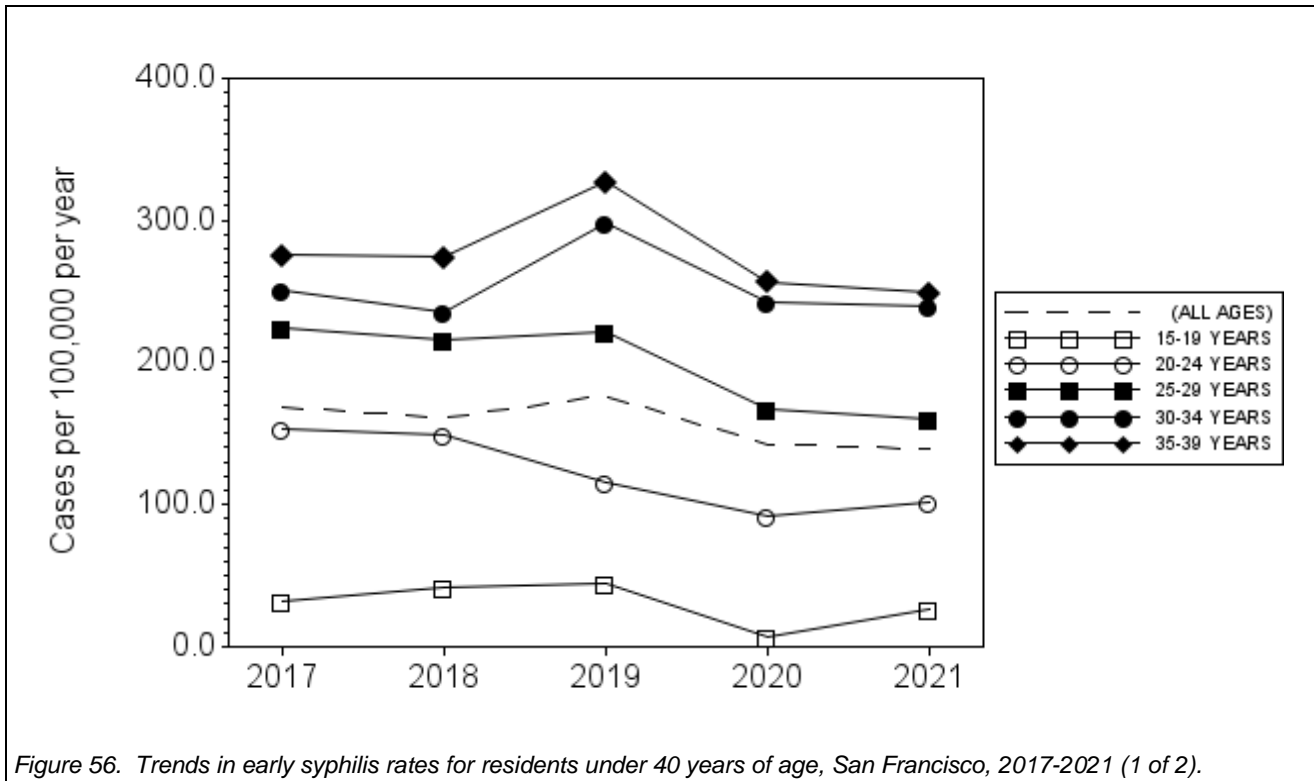

Figure 56. Trends in early syphilis rates for residents under 40 years of age, San Francisco, 2017-2021 (1 of 2).

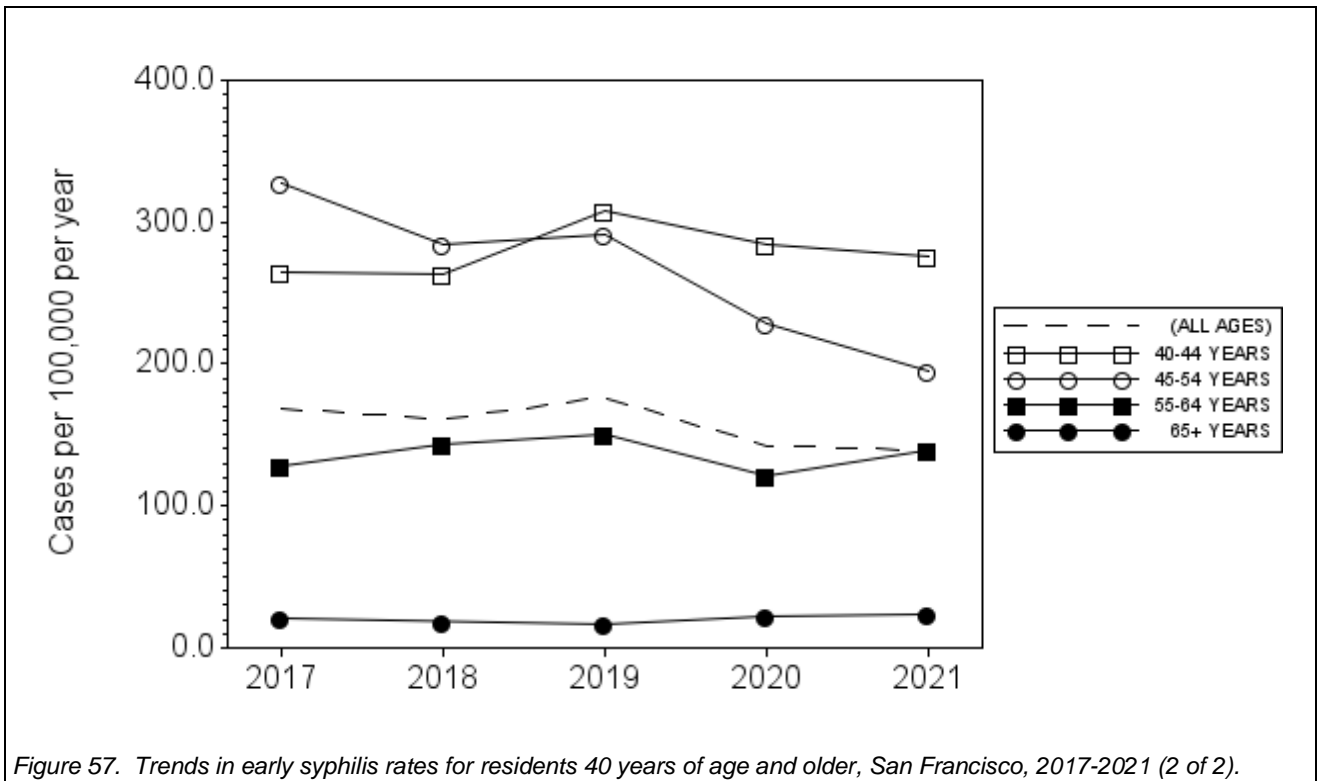

Figure 57. Trends in early syphilis rates for residents 40 years of age and older, San Francisco, 2017-2021 (2 of 2).

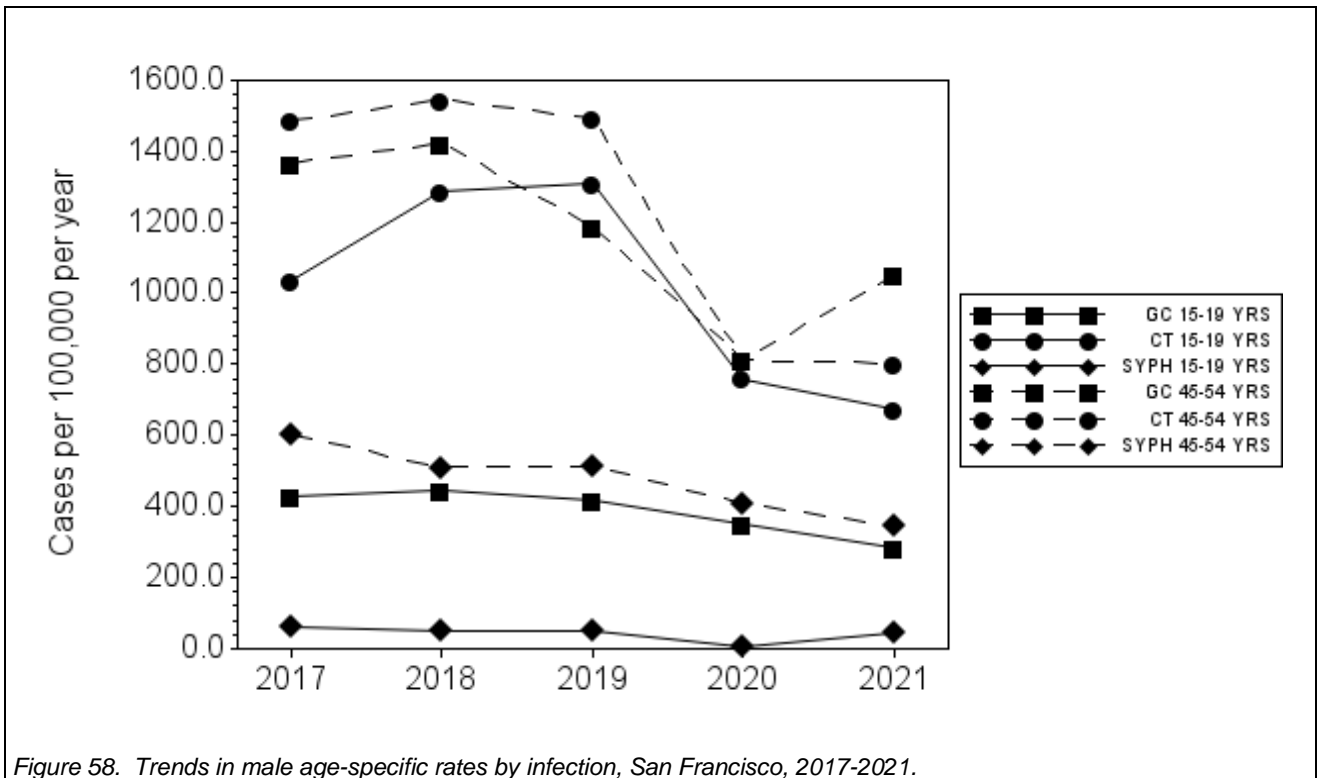

Figure 58. Trends in male age-specific rates by infection, San Francisco, 2017-2021.

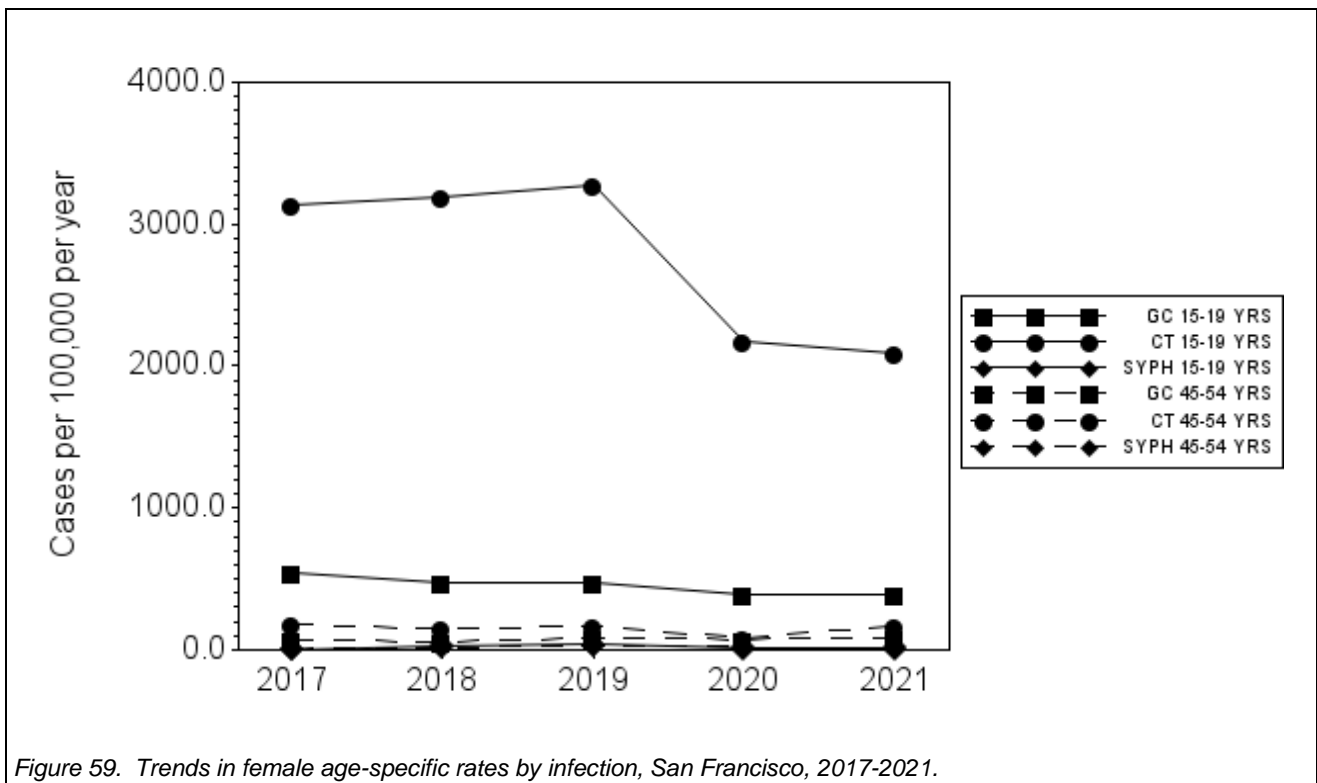

Figure 59. Trends in female age-specific rates by infection, San Francisco, 2017-2021.

Table 18. STI cases and rates by infection, gender and age group, San Francisco, 2017-2021.

		Reported cases					Incidence rate				
		2017	2018	2019	2020	2021	2017	2018	2019	2020	2021
Cases of CHLAMYDIA	(ALL)	9,132	9,428	9,447	5,723	6,196	1070.1	1096.0	1089.5	654.8	709.0
	15-19 YRS	675	714	718	451	425	2113.8	2263.0	2303.5	1464.9	1380.4
	20-24 YRS	1,764	1,754	1,623	980	1,109	3131.8	3148.4	2945.6	1798.7	2035.4
	25-29 YRS	2,126	2,189	2,085	1,347	1,324	2220.6	2260.8	2129.6	1360.7	1337.5
	30-34 YRS	1,614	1,706	1,784	1,081	1,223	1674.6	1728.0	1765.1	1045.3	1182.6
	35-39 YRS	966	1,010	1,105	658	756	1261.0	1304.4	1412.0	832.0	955.9
	40-44 YRS	607	615	696	422	489	1004.2	1023.3	1164.7	710.3	823.1
	45-54 YRS	982	997	972	524	565	888.7	903.8	882.6	476.6	513.9
	55-64 YRS	314	372	367	201	234	316.7	373.9	367.5	200.6	233.5
	65+ YRS	45	44	65	37	39	34.0	32.4	46.8	26.0	27.4
FEMALE	(ALL)	2,876	2,757	2,787	1,796	1,976	687.2	653.9	656.2	419.8	461.9
	15-19 YRS	505	506	511	334	321	3138.0	3190.2	3269.5	2169.3	2084.8
	20-24 YRS	985	907	917	569	666	3398.3	3166.1	3239.2	2034.2	2381.0
	25-29 YRS	655	644	654	438	437	1385.7	1349.0	1356.6	899.8	897.7
	30-34 YRS	345	348	326	206	239	751.6	741.3	679.4	420.2	487.5
	35-39 YRS	156	148	147	110	113	439.9	412.5	405.0	299.6	307.8
	40-44 YRS	69	71	94	57	74	247.2	254.5	337.0	204.4	265.4
	45-54 YRS	93	74	85	43	87	182.8	145.5	167.2	84.6	171.2
	55-64 YRS	34	34	25	17	23	71.7	71.7	52.7	35.8	48.5
	65+ YRS	3	6	4	5	1	4.1	8.1	5.3	6.5	1.3
MALE	(ALL)	6,184	6,579	6,569	3,862	4,133	1422.1	1500.0	1484.9	865.6	926.4
	15-19 YRS	164	202	203	117	104	1035.3	1287.4	1306.2	760.2	675.7
	20-24 YRS	764	825	688	397	430	2794.5	3048.3	2568.3	1497.4	1621.8
	25-29 YRS	1,448	1,524	1,405	890	863	2987.3	3104.9	2827.1	1769.0	1715.3
	30-34 YRS	1,260	1,335	1,439	854	959	2496.1	2578.0	2710.6	1570.1	1763.1
	35-39 YRS	801	857	952	543	633	1947.0	2062.5	2268.7	1281.5	1493.9
	40-44 YRS	536	541	592	362	409	1647.2	1680.0	1857.8	1148.2	1297.3
	45-54 YRS	885	918	885	480	475	1484.5	1544.0	1492.5	811.7	803.3
	55-64 YRS	279	334	339	184	211	539.3	641.2	646.4	348.5	399.6
	65+ YRS	41	37	59	31	38	68.4	60.0	93.1	47.6	58.3

Cases of GONORRHEA

		Reported cases					Incidence rate				
		2017	2018	2019	2020	2021	2017	2018	2019	2020	2021
Cases of GONORRHEA	(ALL)	5,791	5,880	5,565	4,094	5,262	678.6	683.5	641.8	468.4	602.1
	15-19 YRS	158	147	139	114	103	494.8	465.9	445.9	370.3	334.5
	20-24 YRS	645	662	539	417	490	1145.1	1188.3	978.3	765.3	899.3
	25-29 YRS	1,339	1,210	1,155	819	1,030	1398.6	1249.7	1179.7	827.3	1040.5
	30-34 YRS	1,202	1,272	1,278	934	1,180	1247.1	1288.4	1264.4	903.1	1141.0
	35-39 YRS	751	810	817	617	847	980.4	1046.1	1044.0	780.2	1071.0
	40-44 YRS	521	552	496	418	567	861.9	918.4	830.0	703.6	954.4
	45-54 YRS	850	880	751	522	668	769.2	797.7	682.0	474.8	607.6
	55-64 YRS	285	298	326	214	312	287.5	299.5	326.5	213.5	311.3
	65+ YRS	33	41	55	32	40	24.9	30.2	39.6	22.5	28.1
FEMALE	(ALL)	625	582	554	530	612	149.3	138.0	130.4	123.9	143.1
	15-19 YRS	88	76	73	59	59	546.8	479.2	467.1	383.2	383.2
	20-24 YRS	157	143	103	98	134	541.7	499.2	363.8	350.4	479.1
	25-29 YRS	136	128	116	112	126	287.7	268.1	240.6	230.1	258.8
	30-34 YRS	96	103	93	101	112	209.1	219.4	193.8	206.0	228.4
	35-39 YRS	54	46	68	65	69	152.3	128.2	187.3	177.0	187.9
	40-44 YRS	36	30	30	35	42	129.0	107.5	107.6	125.5	150.6
	45-54 YRS	34	30	43	38	42	66.8	59.0	84.6	74.8	82.7
	55-64 YRS	16	18	22	15	19	33.8	38.0	46.4	31.6	40.1
	65+ YRS	3	3	4	2	3	4.1	4.1	5.3	2.6	3.9

San Francisco Department of Public Health

Cases of GONORRHEA

		Reported cases					Incidence rate				
		2017	2018	2019	2020	2021	2017	2018	2019	2020	2021
MALE	(ALL)	5,102	5,247	4,938	3,504	4,548	1173.3	1196.3	1116.2	785.4	1019.4
	15-19 YRS	68	70	65	54	44	429.3	446.1	418.3	350.9	285.9
	20-24 YRS	472	505	418	307	344	1726.4	1865.9	1560.4	1157.9	1297.5
	25-29 YRS	1,179	1,070	1,024	695	875	2432.4	2179.9	2060.5	1381.4	1739.2
	30-34 YRS	1,098	1,158	1,165	816	1,044	2175.1	2236.2	2194.5	1500.2	1919.4
	35-39 YRS	691	760	743	544	760	1679.6	1829.1	1770.6	1283.8	1793.6
	40-44 YRS	481	518	459	376	519	1478.1	1608.6	1440.5	1192.6	1646.2
	45-54 YRS	815	845	704	482	621	1367.1	1421.2	1187.3	815.1	1050.2
	55-64 YRS	267	280	303	199	292	516.1	537.6	577.8	376.9	553.0
	65+ YRS	30	38	51	30	37	50.1	61.6	80.4	46.1	56.8

Cases of EARLY SYPHILIS

		Reported cases					Incidence rate				
		2017	2018	2019	2020	2021	2017	2018	2019	2020	2021
(ALL)	(ALL)	1,438	1,388	1,529	1,243	1,218	168.5	161.4	176.3	142.2	139.4
	15-19 YRS	10	13	14	2	8	31.3	41.2	44.9	6.5	26.0
	20-24 YRS	86	83	64	50	55	152.7	149.0	116.2	91.8	100.9
	25-29 YRS	214	209	217	166	159	223.5	215.9	221.6	167.7	160.6
	30-34 YRS	241	232	301	250	247	250.0	235.0	297.8	241.7	238.8
	35-39 YRS	211	212	256	203	197	275.4	273.8	327.1	256.7	249.1
	40-44 YRS	160	158	184	169	164	264.7	262.9	307.9	284.5	276.0
	45-54 YRS	362	313	320	251	214	327.6	283.7	290.6	228.3	194.7
	55-64 YRS	127	143	150	121	140	128.1	143.7	150.2	120.7	139.7
	65+ YRS	27	25	23	31	34	20.4	18.4	16.6	21.8	23.9
FEMALE	(ALL)	29	67	99	97	79	6.9	15.9	23.3	22.7	18.5
	15-19 YRS	0	5	6	1	1	0.0	31.5	38.4	6.5	6.5
	20-24 YRS	5	7	7	4	13	17.3	24.4	24.7	14.3	46.5
	25-29 YRS	7	13	21	18	14	14.8	27.2	43.6	37.0	28.8
	30-34 YRS	6	9	18	20	12	13.1	19.2	37.5	40.8	24.5
	35-39 YRS	6	14	18	14	8	16.9	39.0	49.6	38.1	21.8
	40-44 YRS	1	4	12	22	15	3.6	14.3	43.0	78.9	53.8
	45-54 YRS	3	9	14	10	9	5.9	17.7	27.5	19.7	17.7
	55-64 YRS	1	5	3	8	7	2.1	10.5	6.3	16.9	14.8
	65+ YRS	0	1	0	0	0	0.0	1.4	0.0	0.0	0.0
MALE	(ALL)	1,398	1,304	1,415	1,128	1,119	321.5	297.3	319.9	252.8	250.8
	15-19 YRS	10	8	8	1	7	63.1	51.0	51.5	6.5	45.5
	20-24 YRS	80	73	55	43	41	292.6	269.7	205.3	162.2	154.6
	25-29 YRS	203	193	194	148	139	418.8	393.2	390.4	294.2	276.3
	30-34 YRS	232	217	277	224	227	459.6	419.0	521.8	411.8	417.3
	35-39 YRS	202	197	237	184	186	491.0	474.1	564.8	434.2	439.0
	40-44 YRS	159	152	170	144	147	488.6	472.0	533.5	456.8	466.3
	45-54 YRS	359	303	305	241	205	602.2	509.6	514.4	407.5	346.7
	55-64 YRS	126	137	146	113	133	243.6	263.0	278.4	214.0	251.9
	65+ YRS	27	24	23	30	34	45.1	38.9	36.3	46.1	52.2

Geography

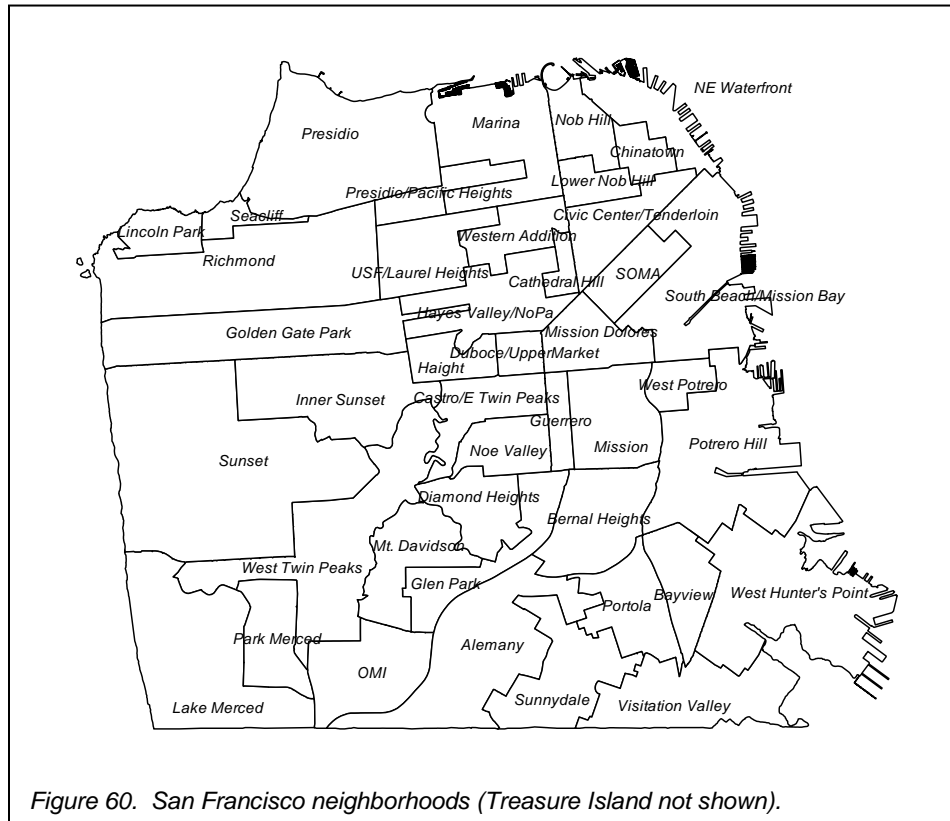

Figure 60. San Francisco neighborhoods (Treasure Island not shown).

Addresses of cases were grouped into 44 neighborhoods (see Figure 60). Neighborhoods were defined using groups of census tracts that were contiguous on sociodemographic data from the 2010 census and matched to the traditional definitions used by neighborhood residents as much as possible.²

The census tract for each address was determined from computer geocoding. Some addresses were vague or not recognized as valid San Francisco addresses, and therefore could not be assigned to a neighborhood.

Although the law requires addresses to be included in STI reports, in 2021, approximately 3.1 percent

of all gonorrhea and chlamydia reports were missing addresses. Cases that were missing addresses, homeless, or otherwise unable to be assigned to a neighborhood are not included in these geographic analyses but are counted as San Francisco morbidity and included in all other citywide analyses. The rate obtained from combining the rates for each neighborhood will therefore be lower than the actual overall rate for the city.

Note on maps on following pages: Each map has four ranges of rates. The four ranges are divided by the median, 75th percentile, and 90th percentile of rates for all neighborhoods rounded down to the nearest hundredth. For each map, therefore, the neighborhoods in the lowest range are in the bottom half of rates, while the highest are the top ten percent.

² Neighborhoods were redefined starting with the 2012 Annual Summary. While most remained the same as in the prior reports, some were expanded and others were divided into new neighborhoods. This should be noted when comparing results in this section to geography analyses in annual summaries from before 2012.

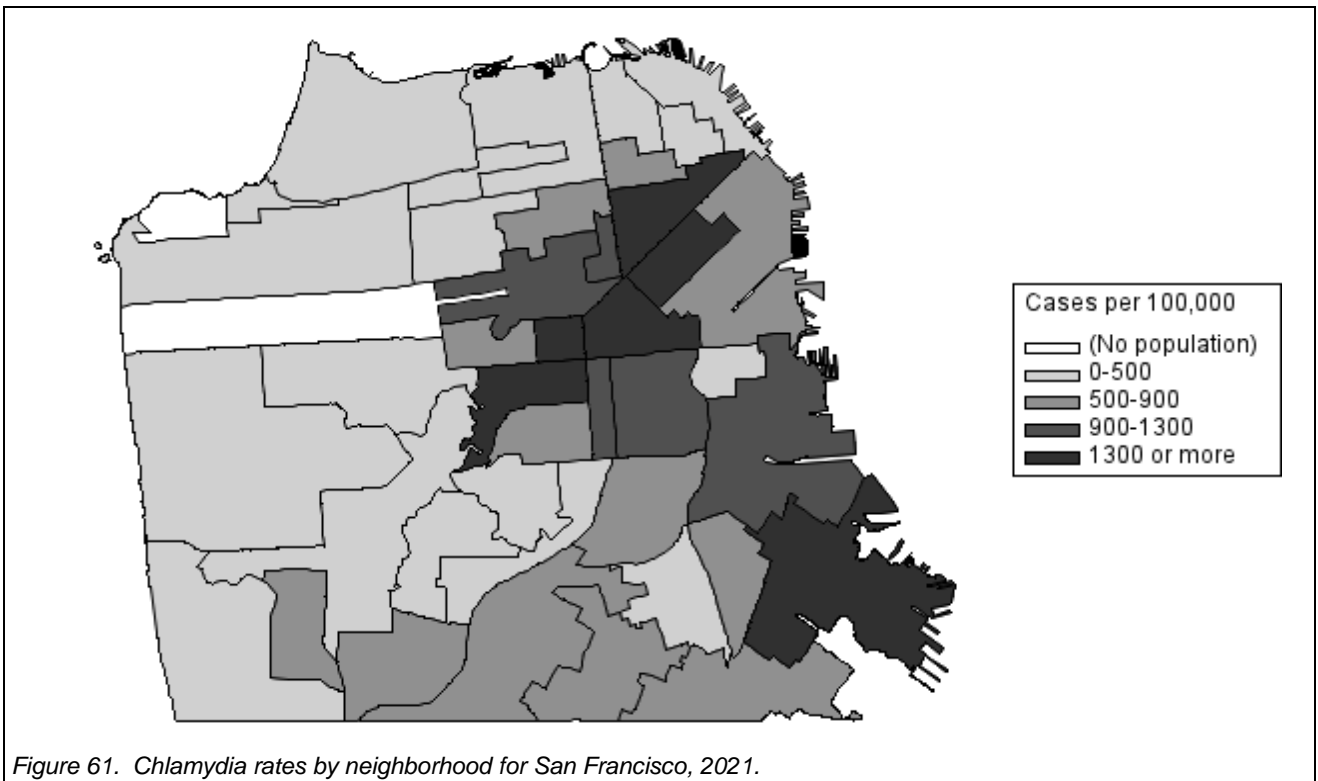

Figure 61. Chlamydia rates by neighborhood for San Francisco, 2021.

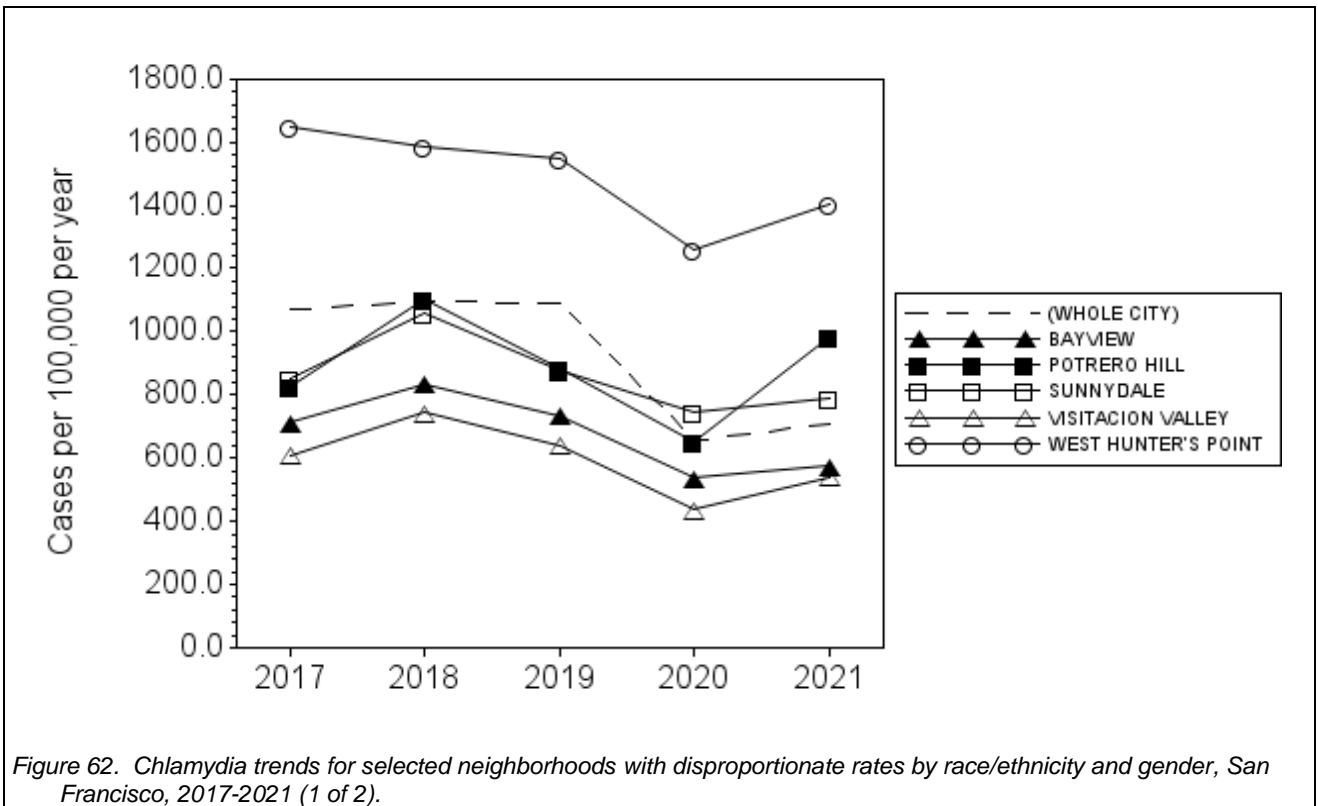
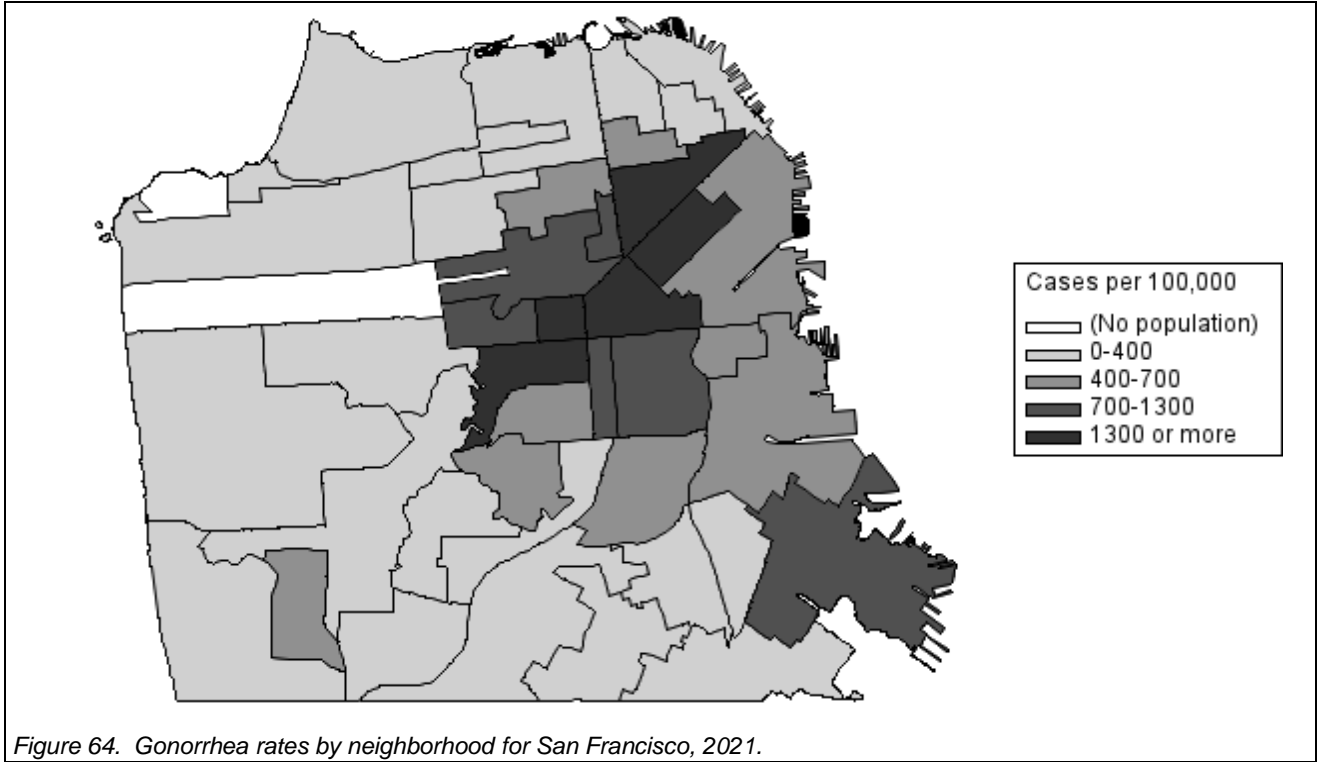
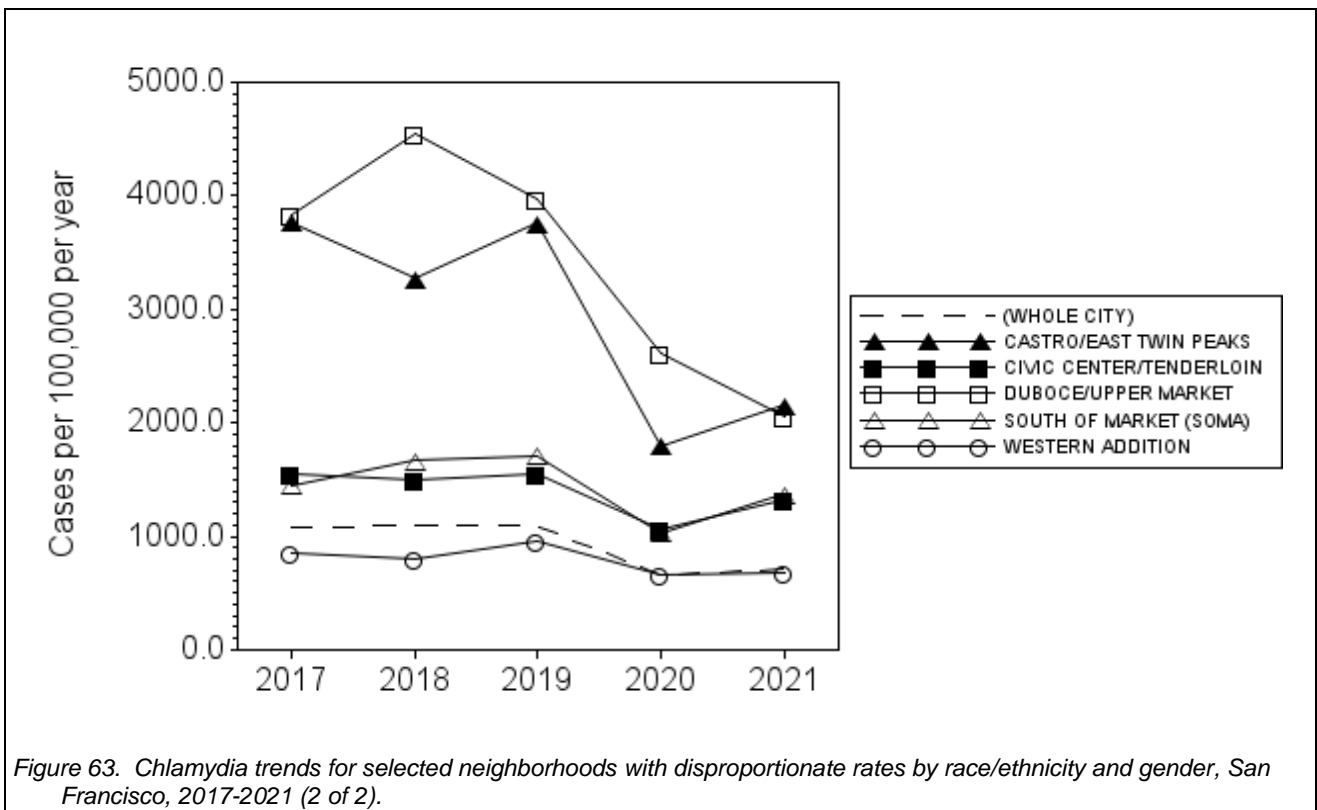

Figure 62. Chlamydia trends for selected neighborhoods with disproportionate rates by race/ethnicity and gender, San Francisco, 2017-2021 (1 of 2).



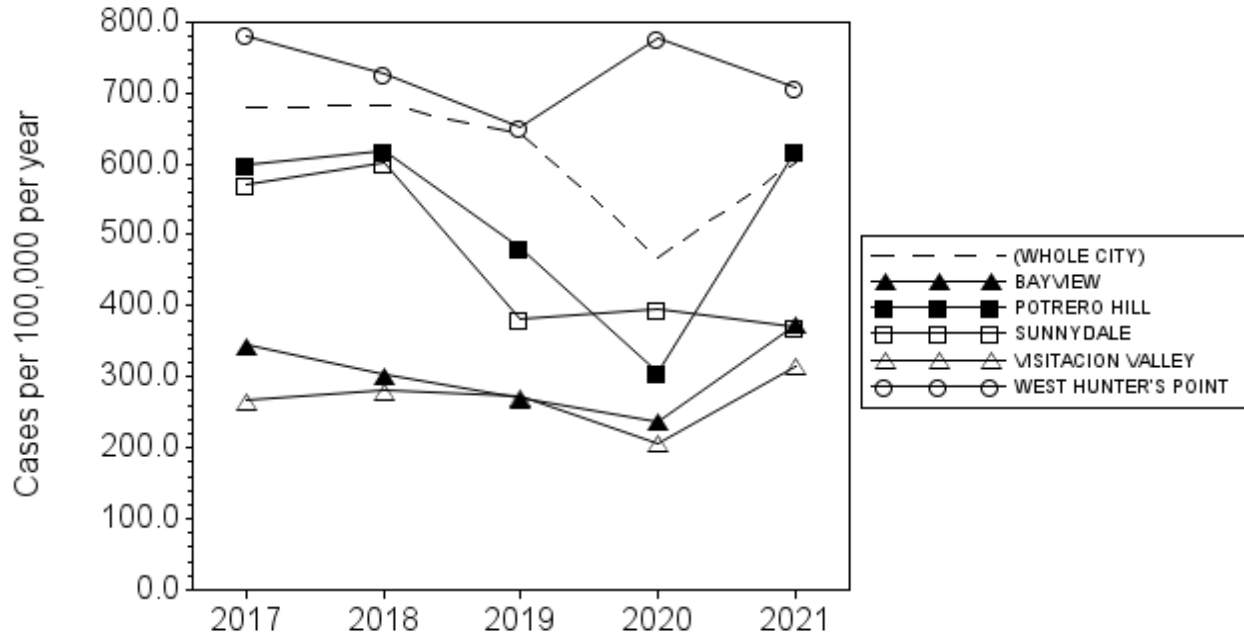

Figure 65. Gonorrhea trends for selected neighborhoods with disproportionate rates by race/ethnicity and gender, San Francisco, 2017-2021 (1 of 2).

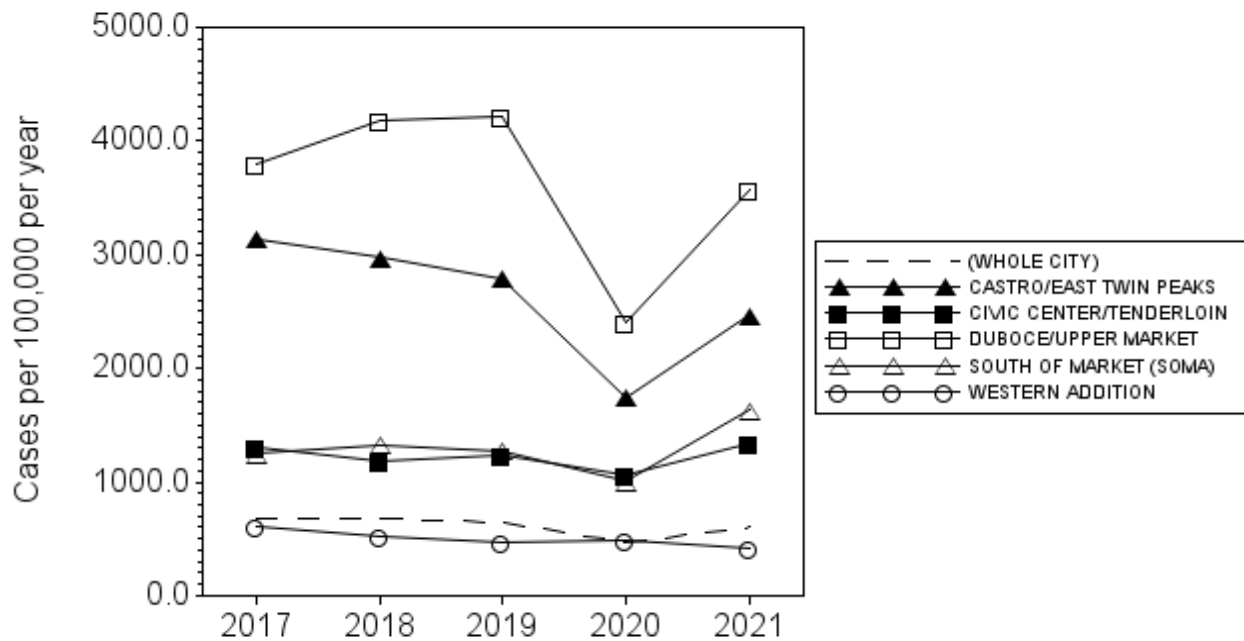

Figure 66. Gonorrhea trends for selected neighborhoods with disproportionate rates by race/ethnicity and gender, San Francisco, 2017-2021 (2 of 2).

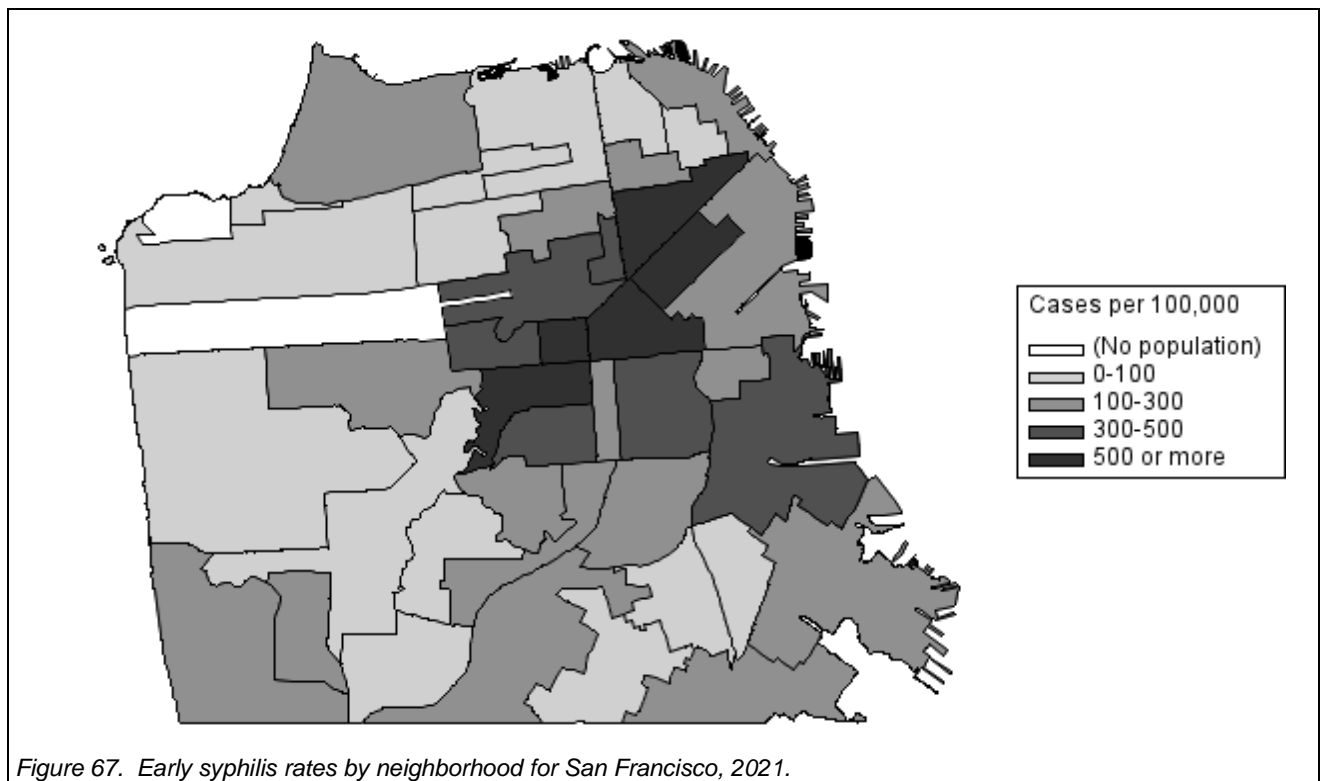

Figure 67. Early syphilis rates by neighborhood for San Francisco, 2021.

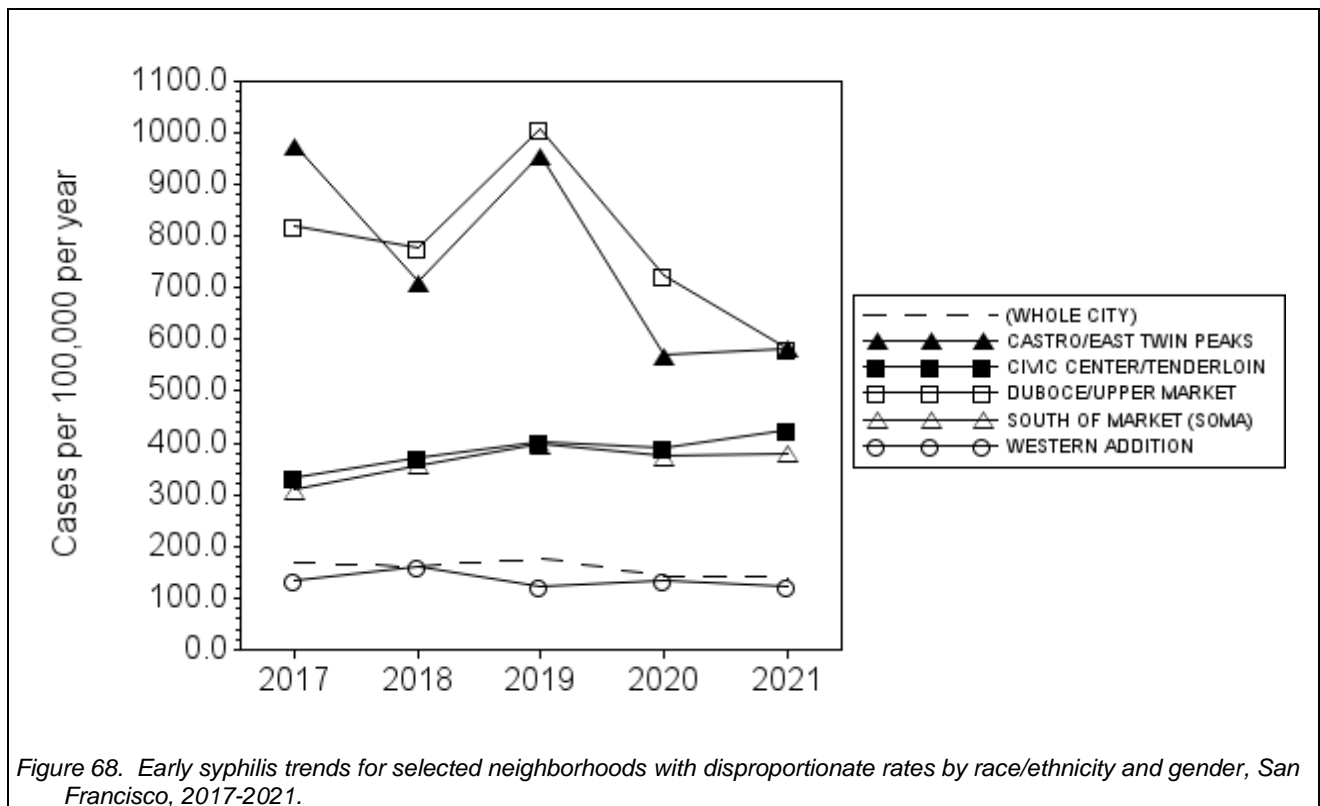

Figure 68. Early syphilis trends for selected neighborhoods with disproportionate rates by race/ethnicity and gender, San Francisco, 2017-2021.

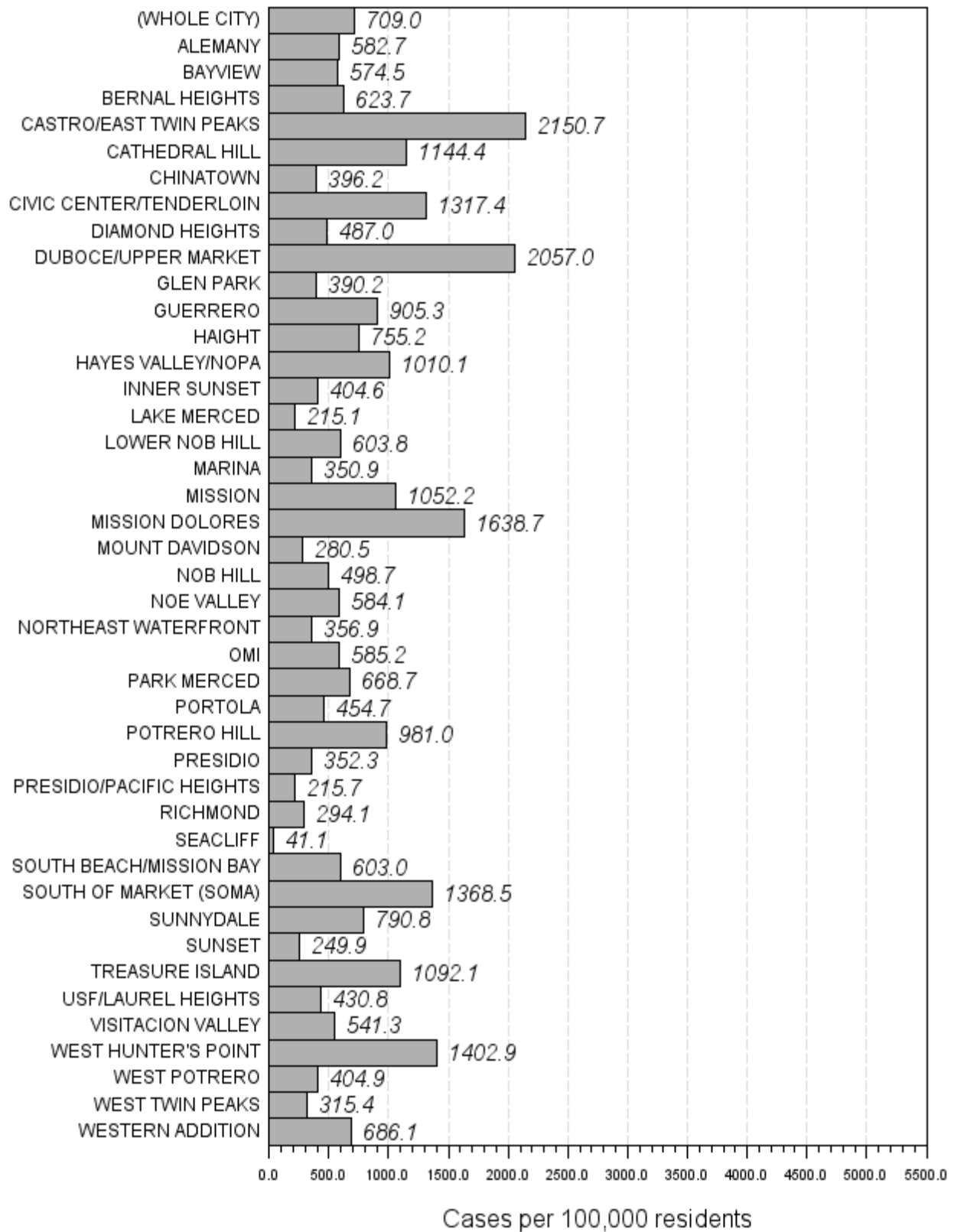
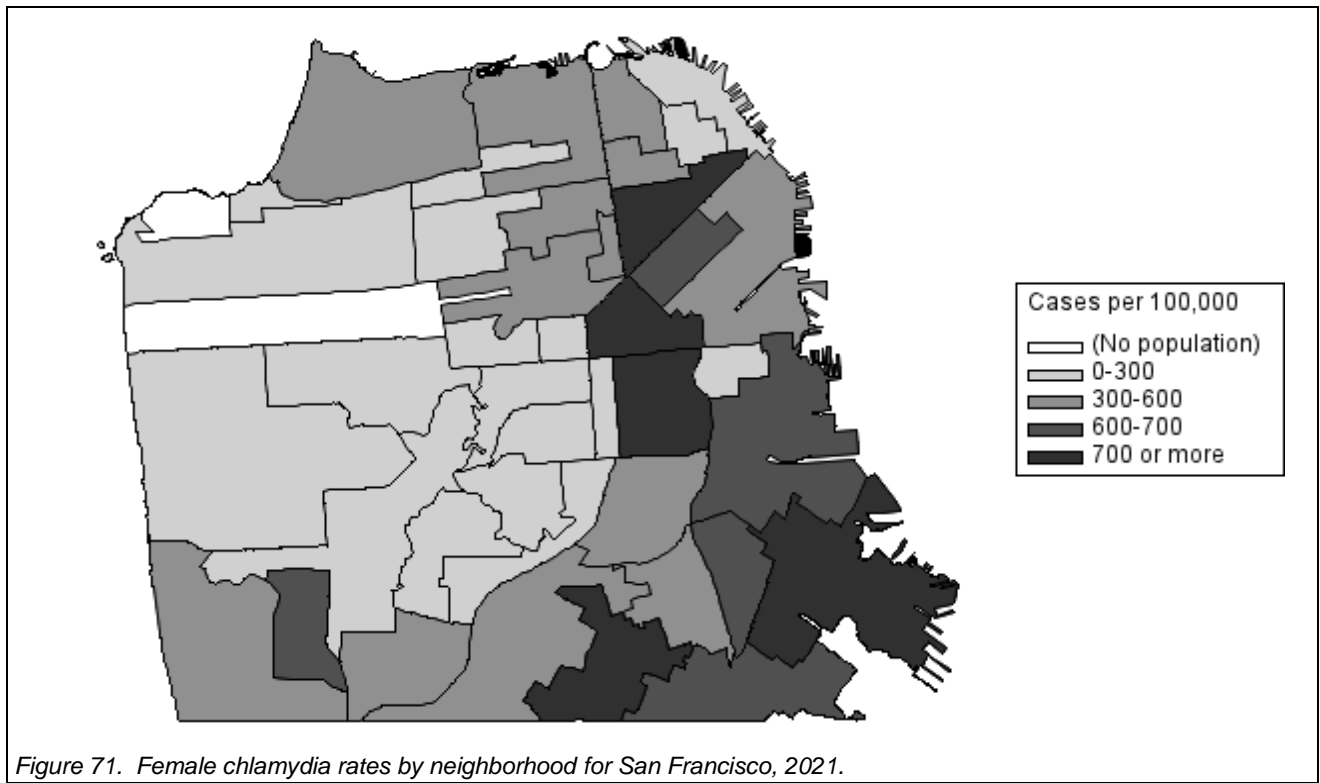
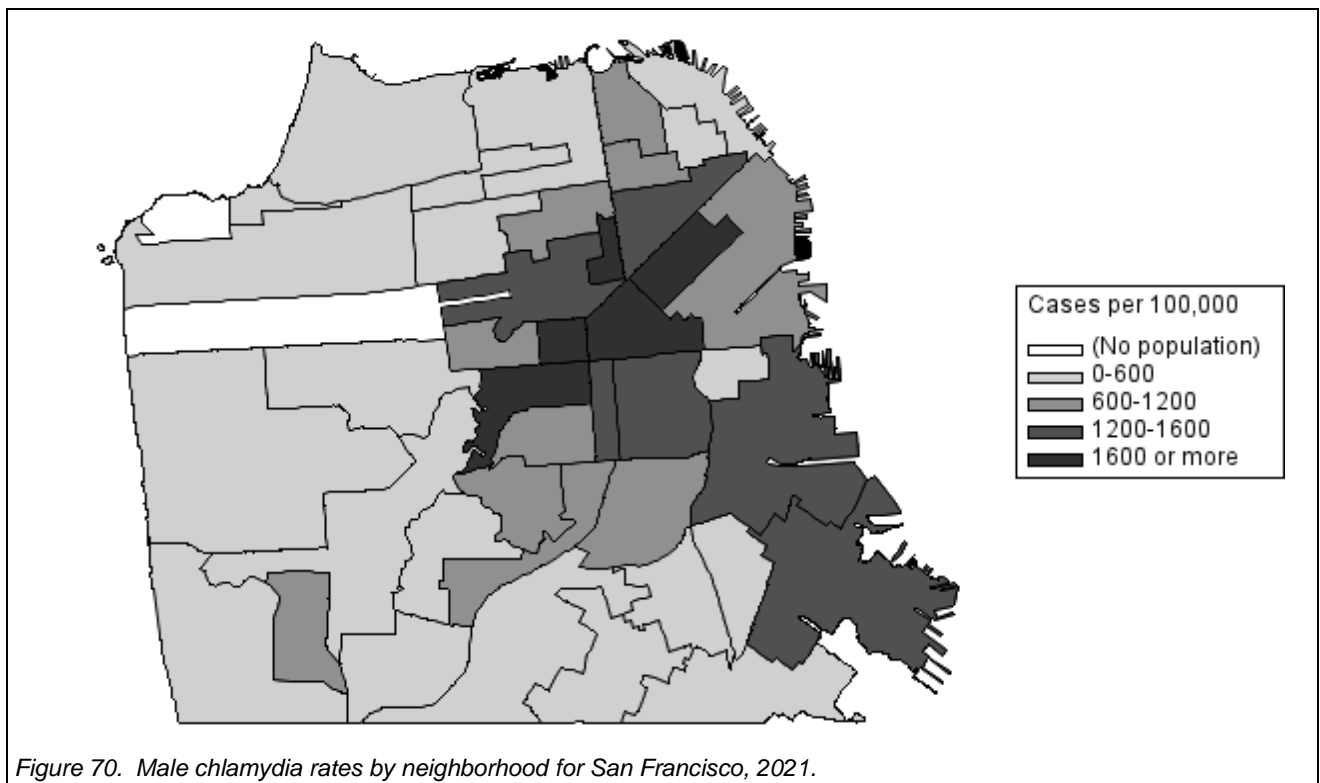

Figure 69. Chlamydia rates for San Francisco by neighborhood, 2021.



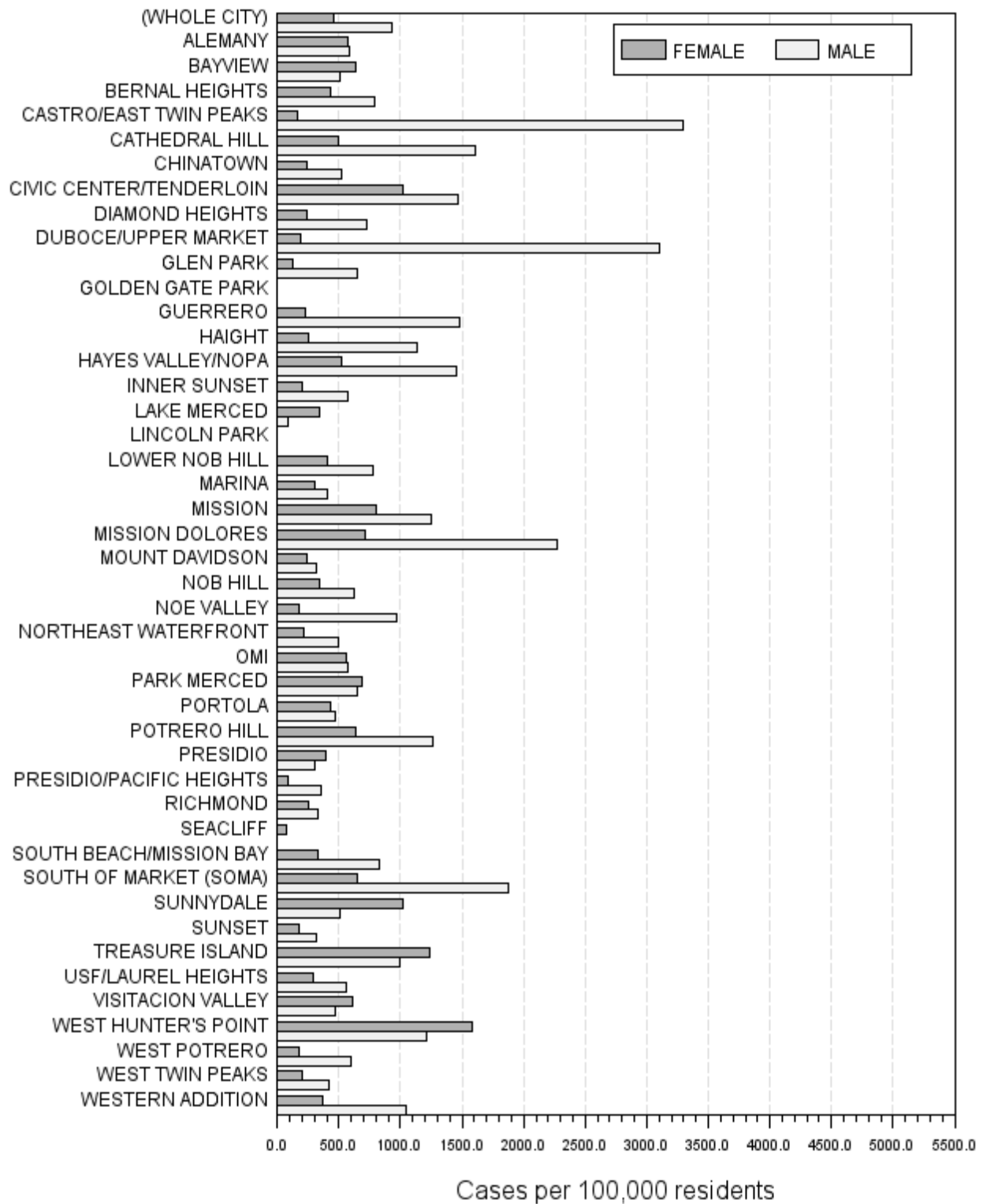

Figure 72. Male and female chlamydia rates compared by neighborhood, 2021.

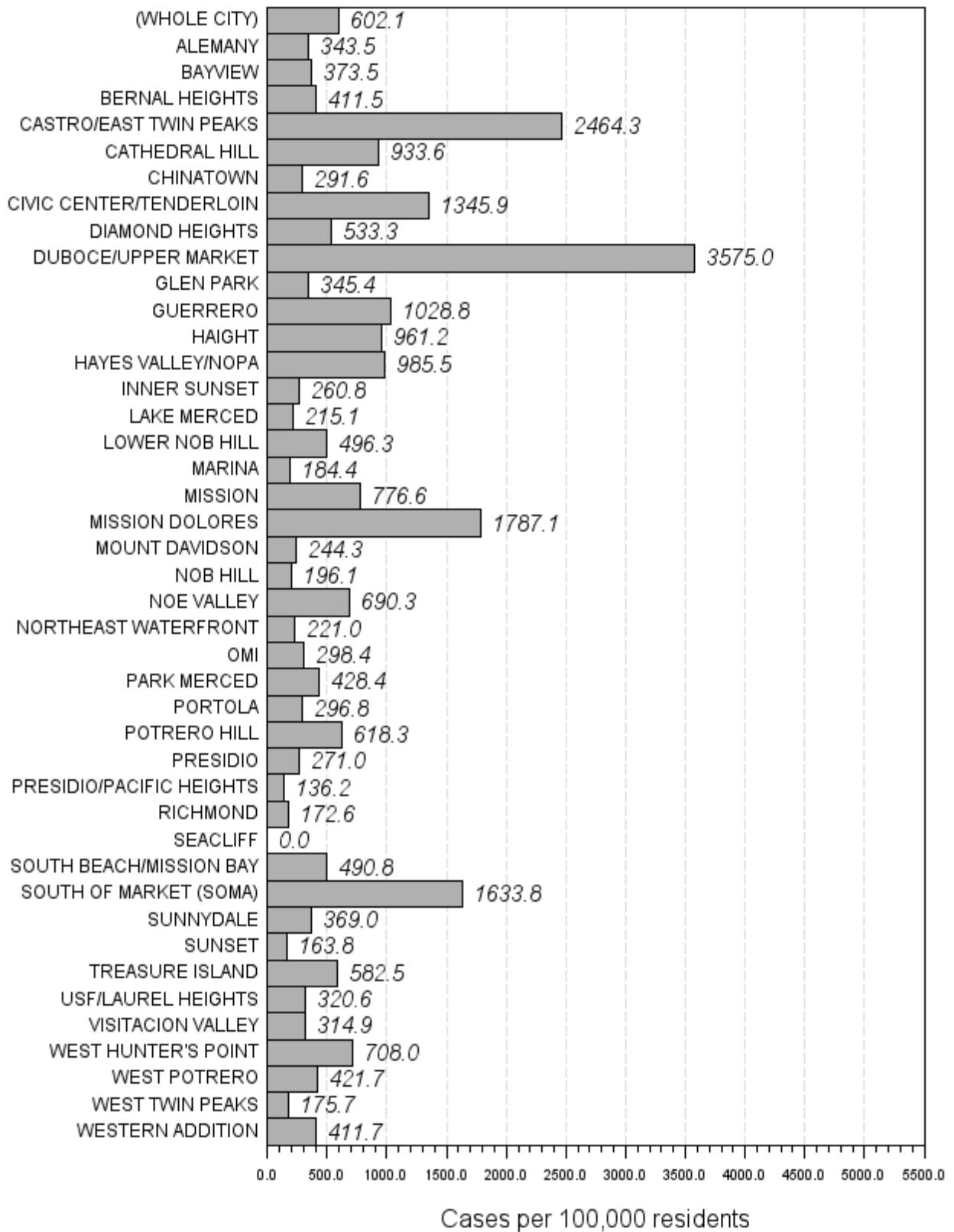
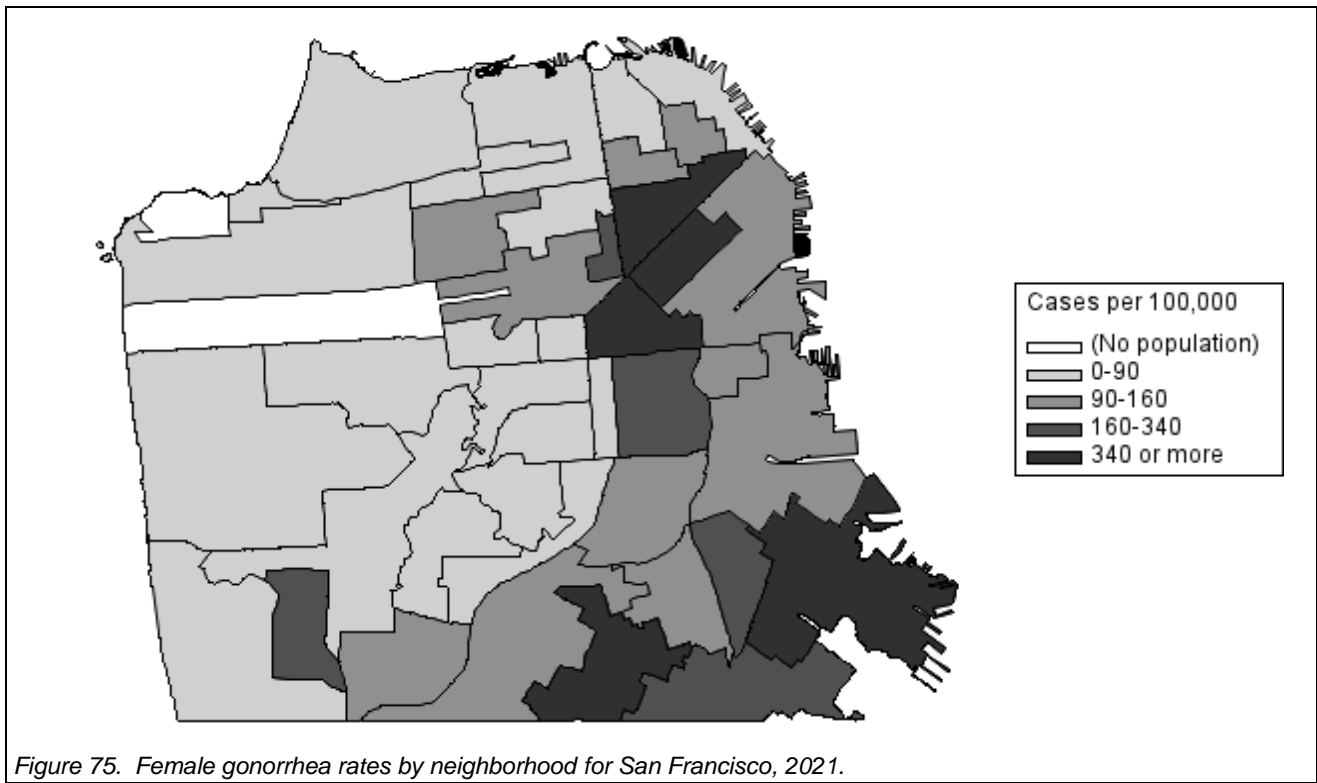
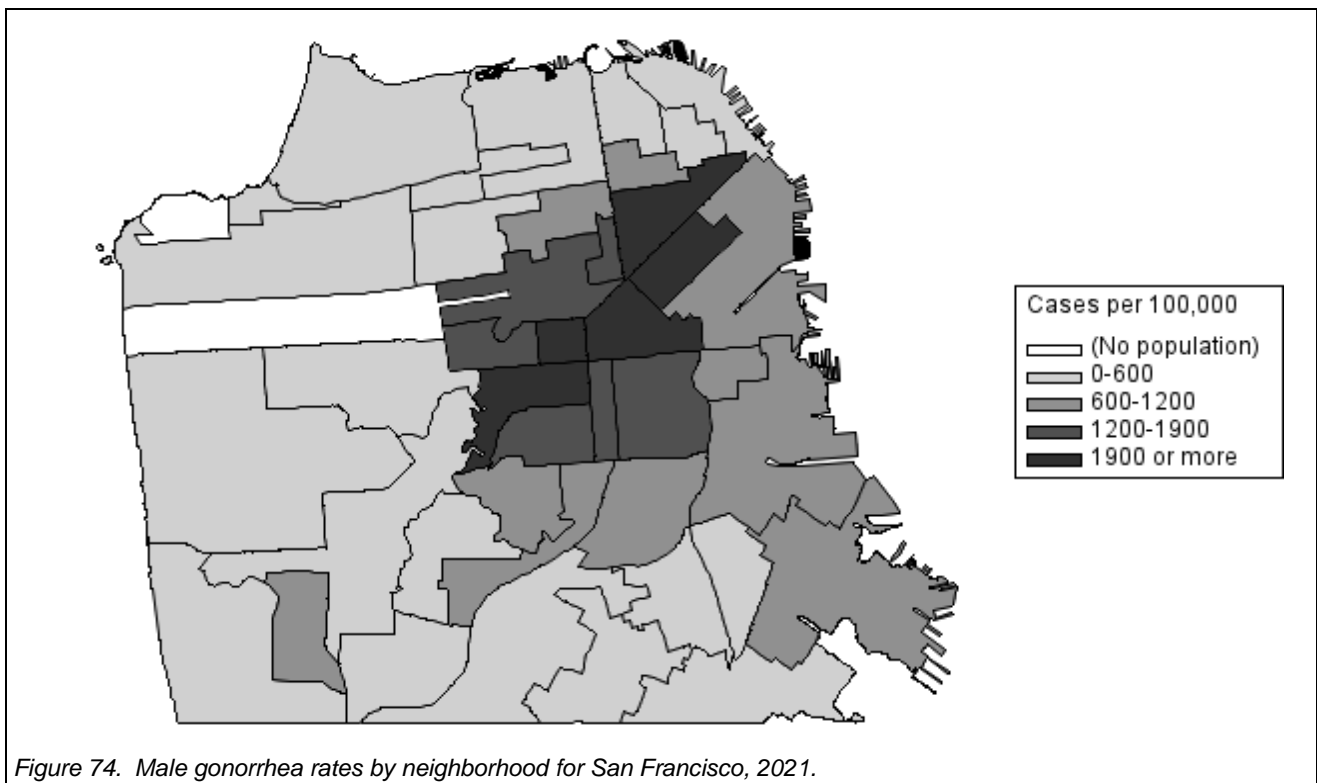

Figure 73. Gonorrhea rates for San Francisco by neighborhood, 2021.



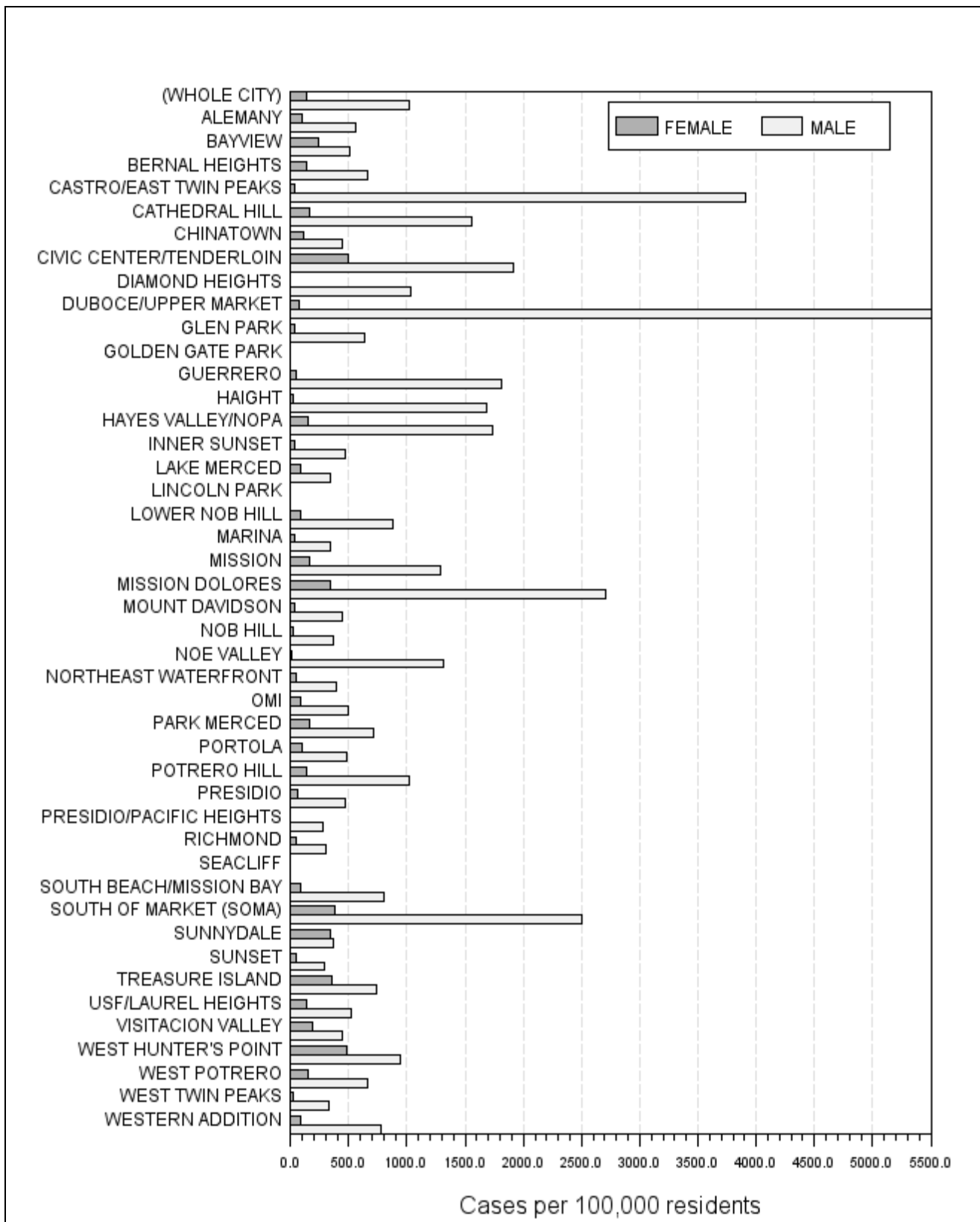

Figure 76. Male and female gonorrhea rates compared by neighborhood, 2021.

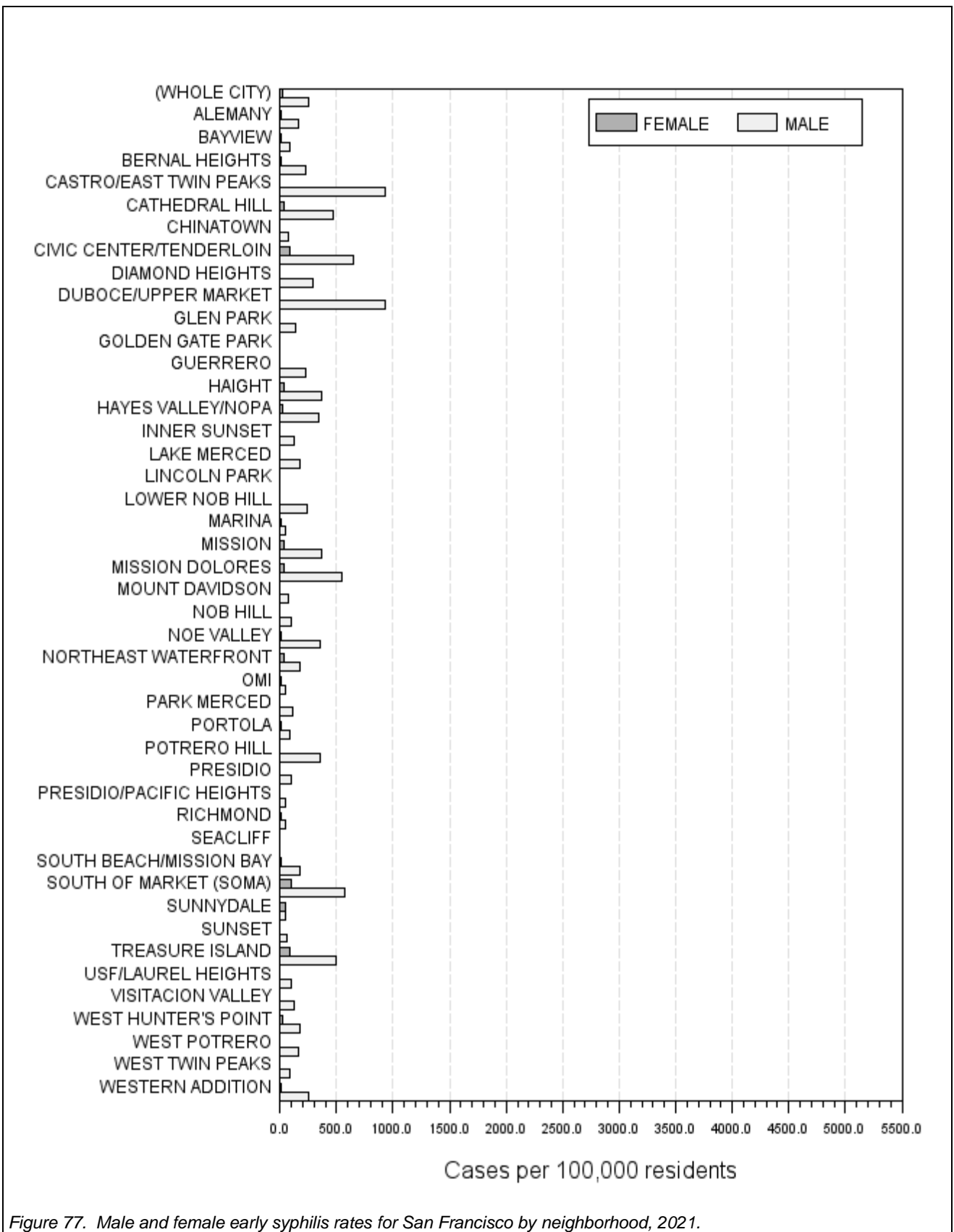
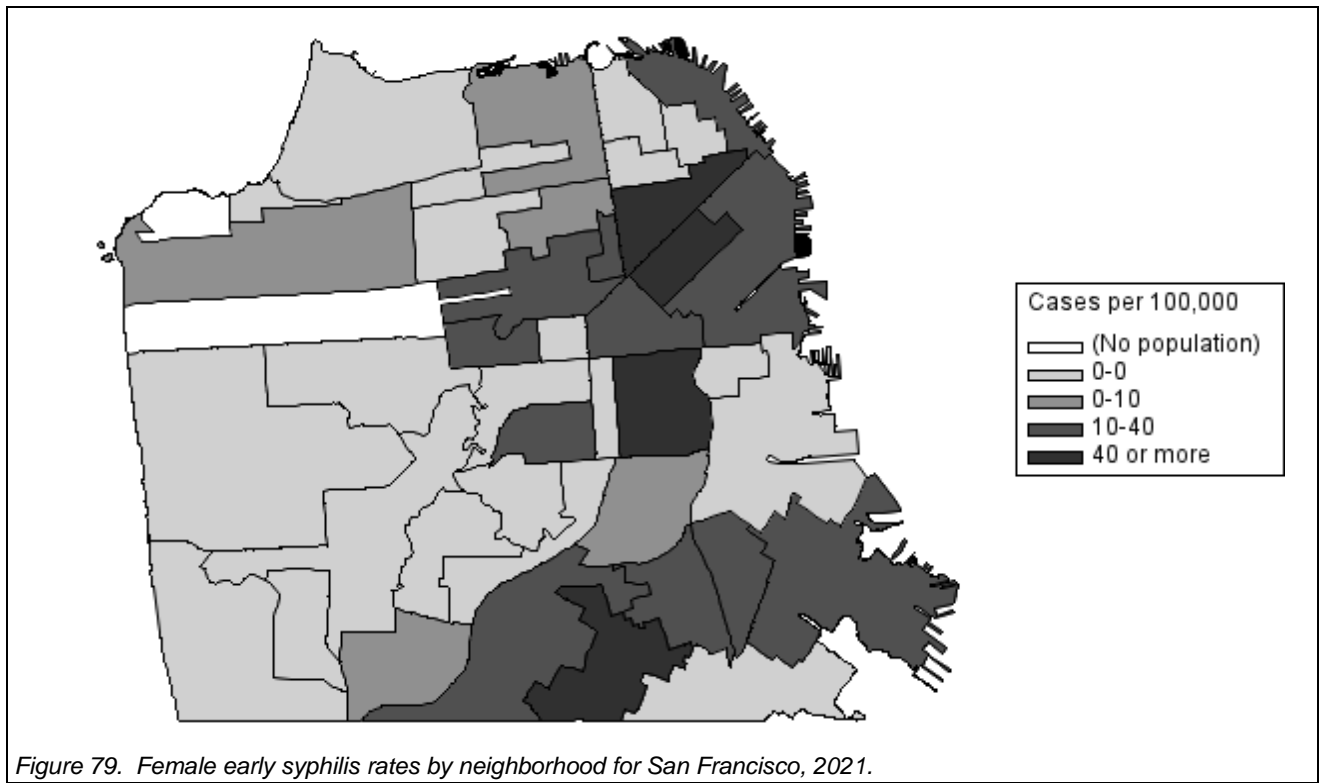
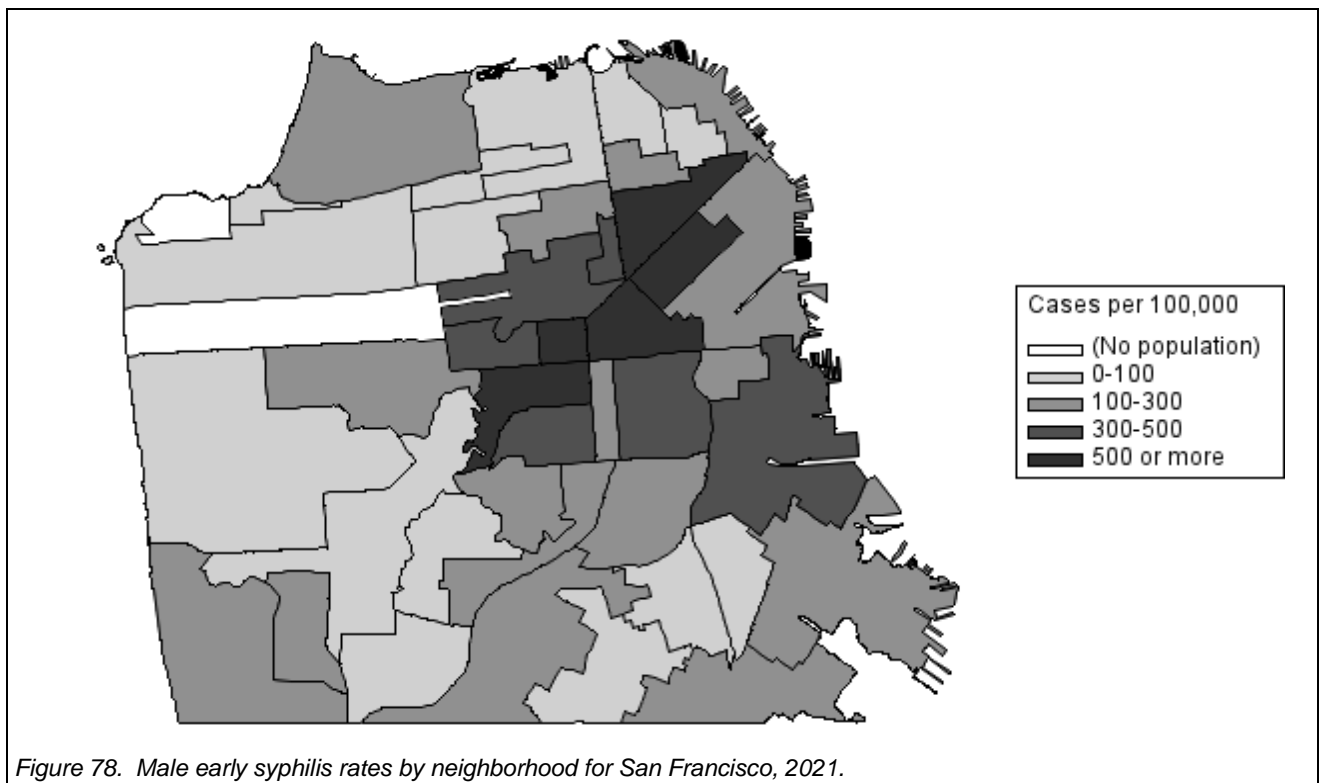

Figure 77. Male and female early syphilis rates for San Francisco by neighborhood, 2021.



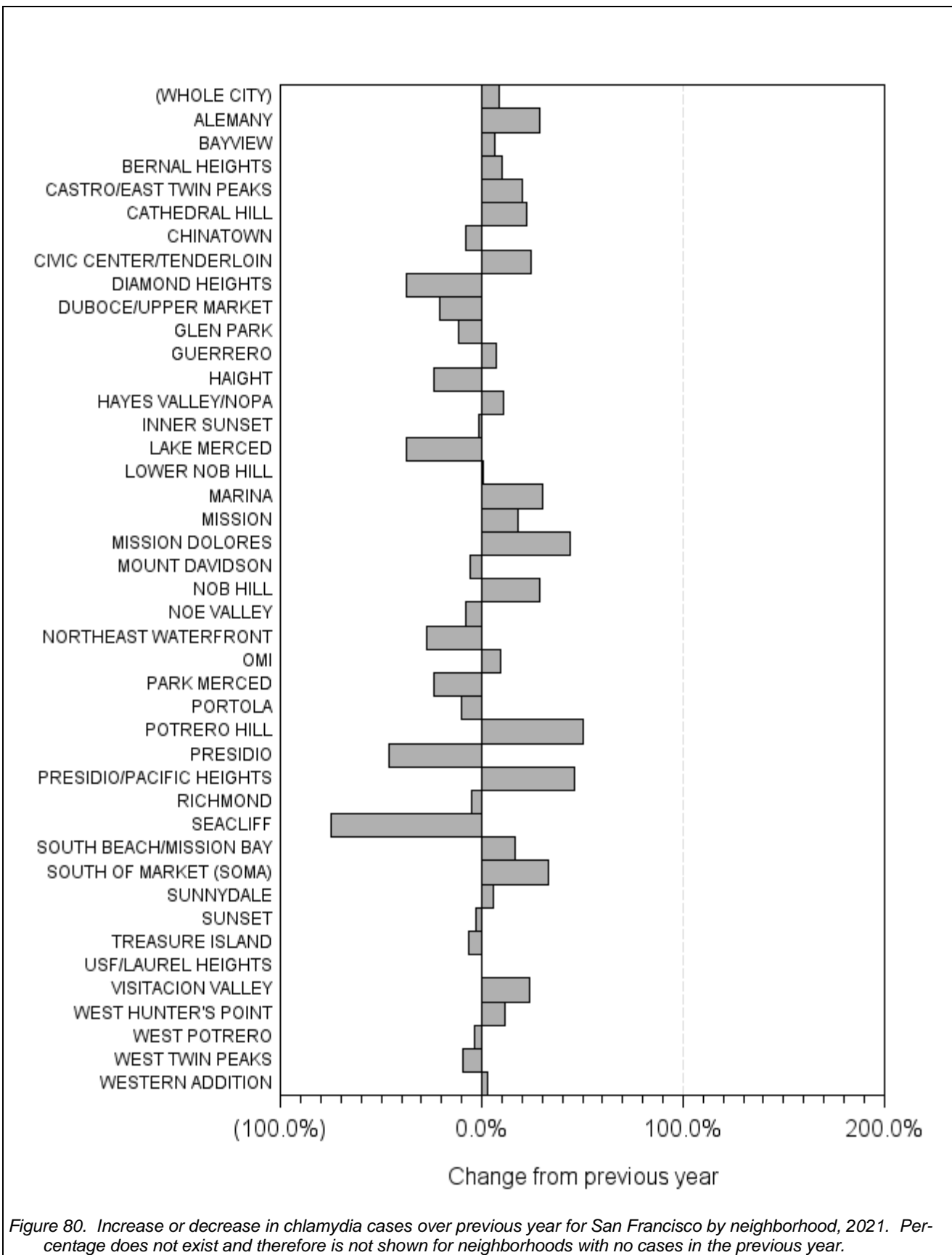

Figure 80. Increase or decrease in chlamydia cases over previous year for San Francisco by neighborhood, 2021. Percentage does not exist and therefore is not shown for neighborhoods with no cases in the previous year.

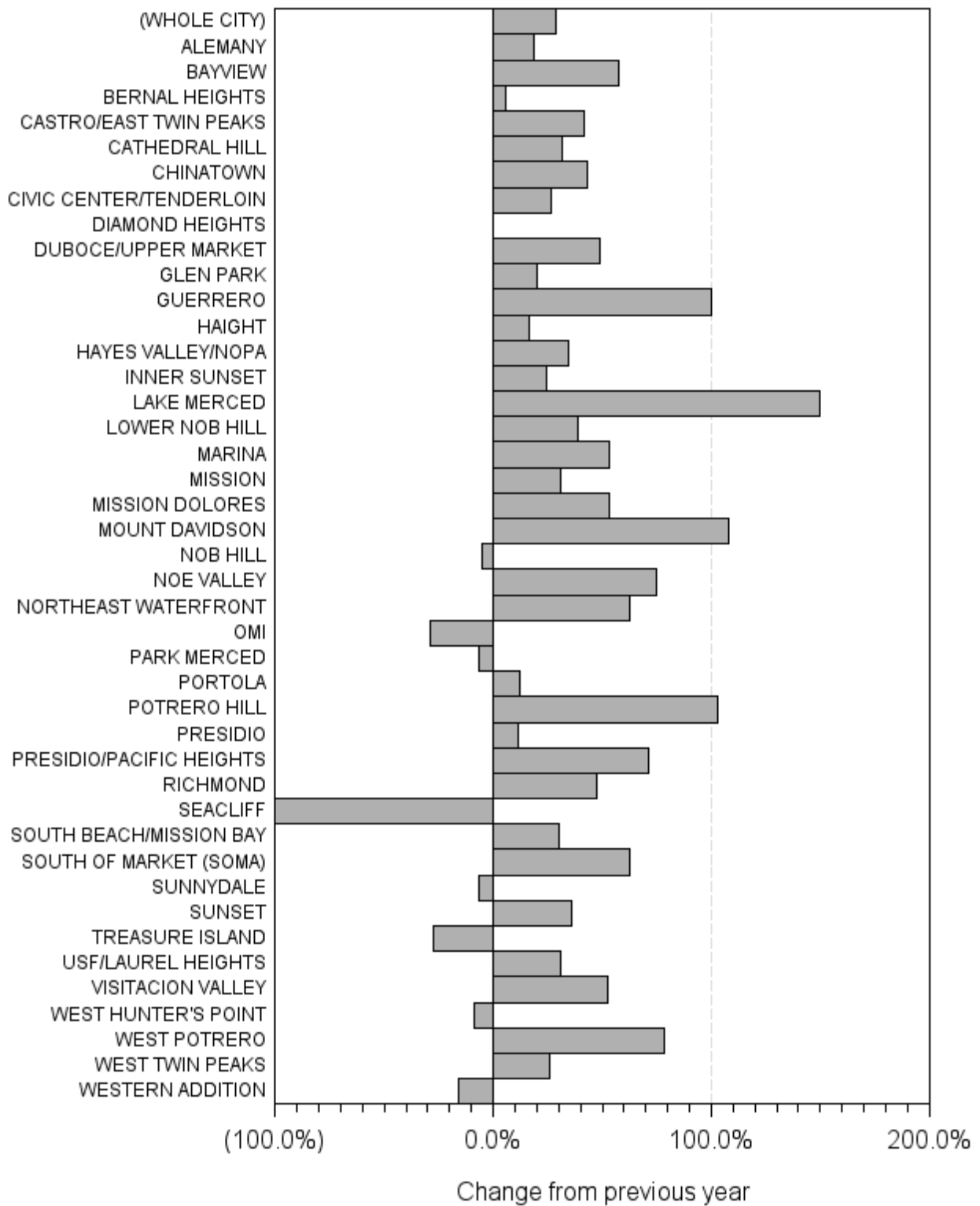

Figure 81. Increase or decrease in gonorrhea cases over previous year for San Francisco by neighborhood, 2021. Percentage does not exist and therefore is not shown for neighborhoods with no cases in previous year.

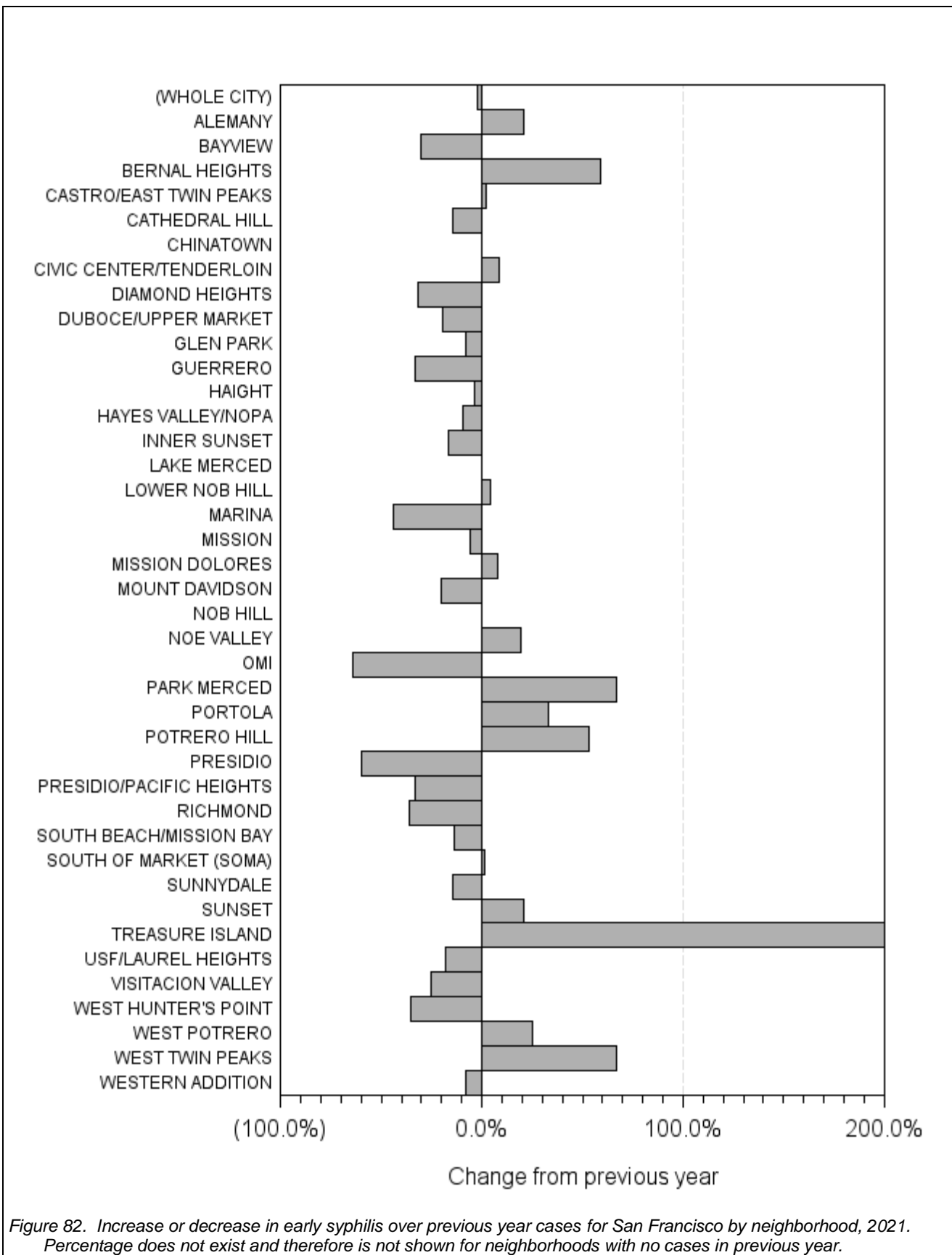

Figure 82. Increase or decrease in early syphilis over previous year cases for San Francisco by neighborhood, 2021. Percentage does not exist and therefore is not shown for neighborhoods with no cases in previous year.

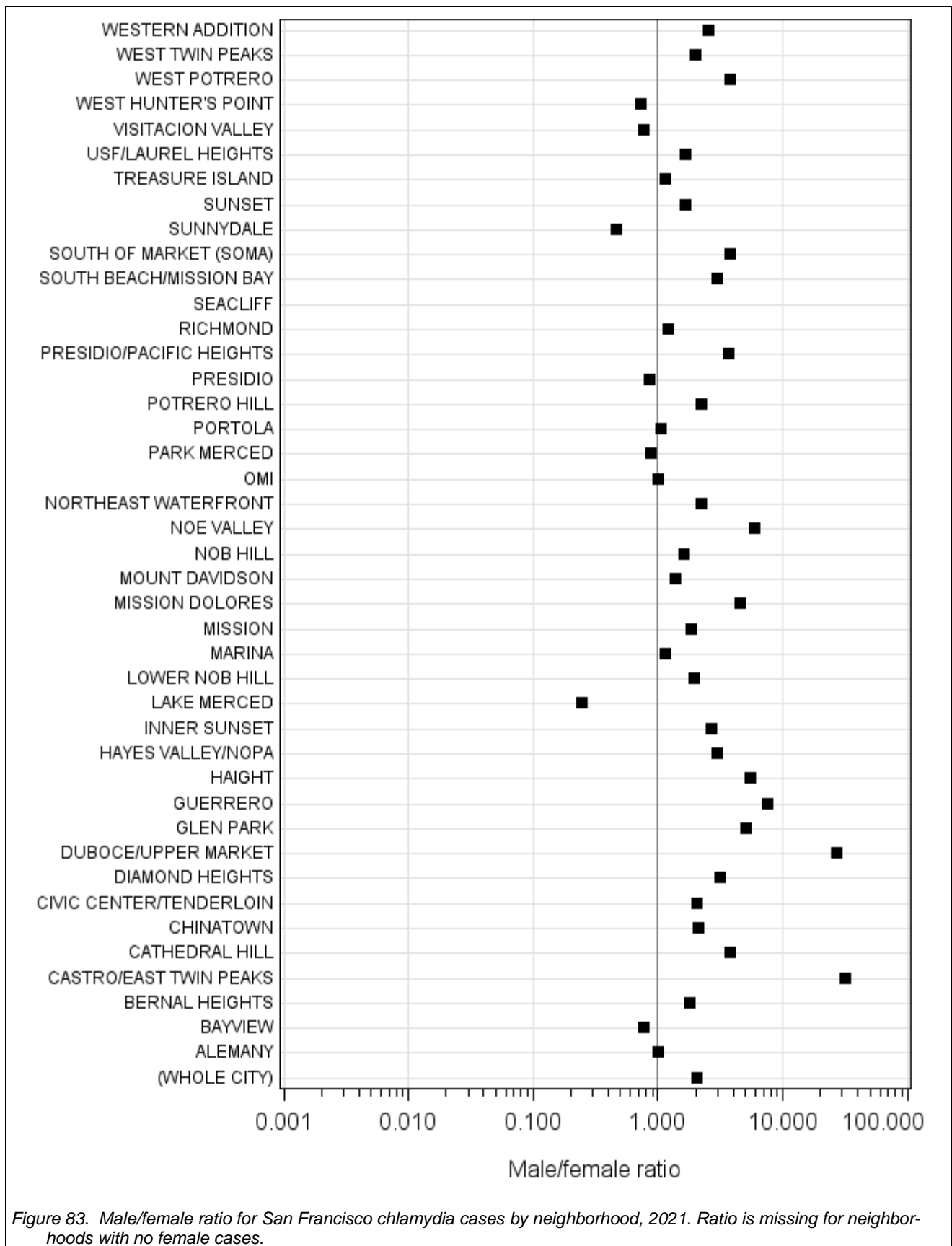
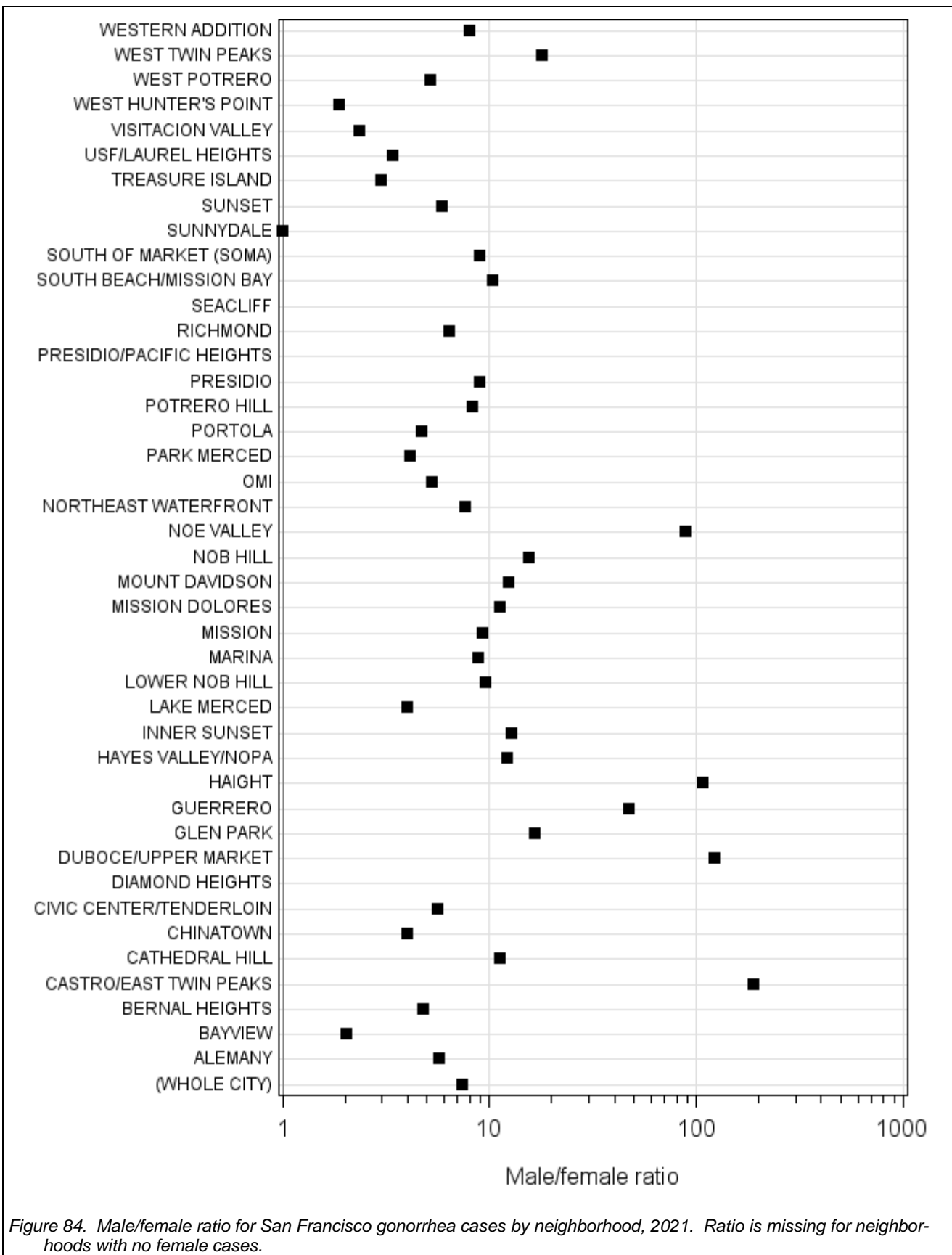

Figure 83. Male/female ratio for San Francisco chlamydia cases by neighborhood, 2021. Ratio is missing for neighborhoods with no female cases.



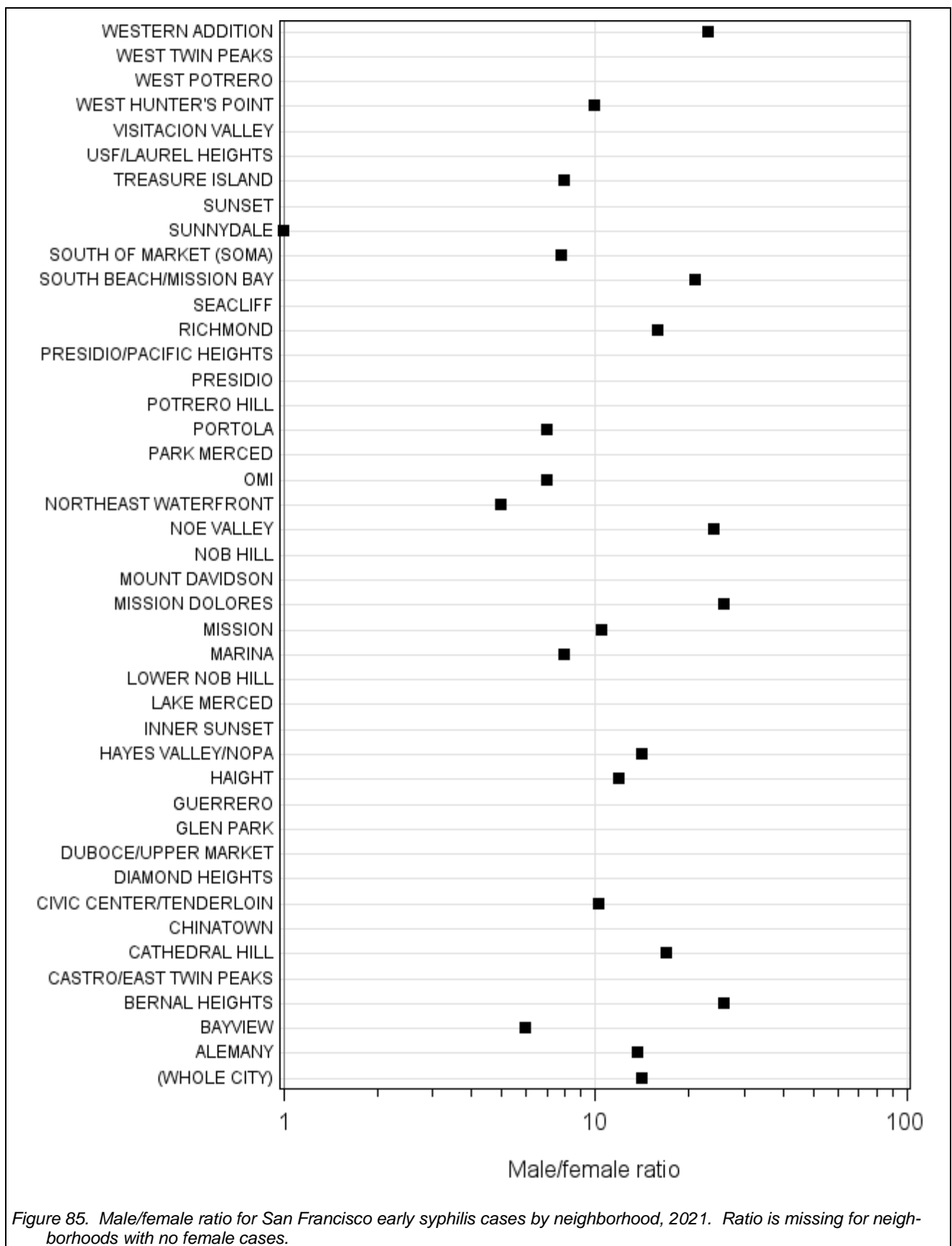

Figure 85. Male/female ratio for San Francisco early syphilis cases by neighborhood, 2021. Ratio is missing for neighborhoods with no female cases.

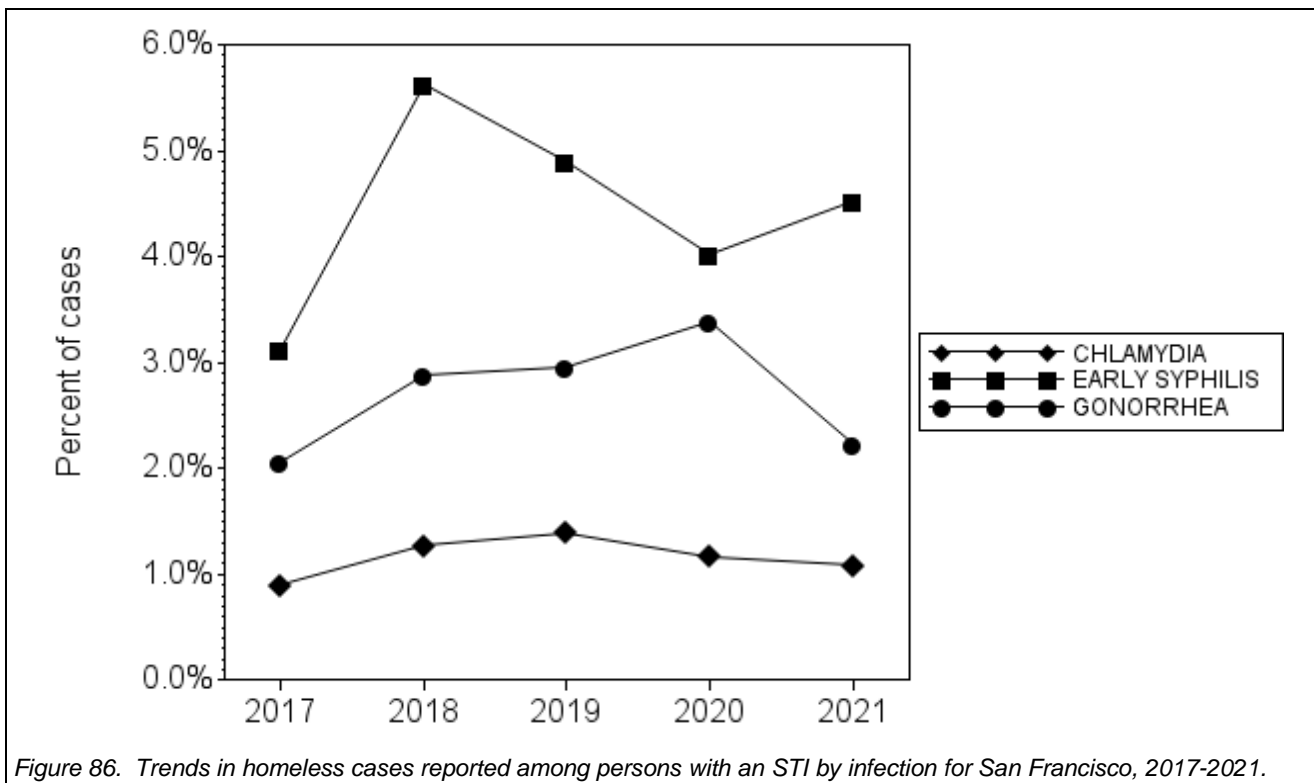

Figure 86. Trends in homeless cases reported among persons with an STI by infection for San Francisco, 2017-2021.

Table 19. STI cases percent of STI cases among persons experiencing homelessness, San Francisco, 2017-2021.

	Cases among persons experiencing homelessness					Percent among persons experiencing homelessness				
	2017	2018	2019	2020	2021	2017	2018	2019	2020	2021
CHLAMYDIA	82	120	132	67	67	0.9%	1.3%	1.4%	1.2%	1.1%
GONORRHEA	119	169	165	139	117	2.1%	2.9%	3.0%	3.4%	2.2%
EARLY SYPHILIS	45	78	75	50	55	3.1%	5.6%	4.9%	4.0%	4.5%

Table 20. STI cases and rates by neighborhood, San Francisco, 2017-2021.

	Cases of CHLAMYDIA									
	Reported cases					Incidence rate				
	2017	2018	2019	2020	2021	2017	2018	2019	2020	2021
(WHOLE CITY)	9,132	9,428	9,447	5,723	6,196	1070.1	1096.0	1089.5	654.8	709.0
ALEMANY	373	383	408	235	302	715.0	735.7	785.5	453.4	582.7
BAYVIEW	95	113	101	75	80	712.9	835.4	735.9	538.6	574.5
BERNAL HEIGHTS	196	179	211	134	147	833.5	760.6	895.9	568.5	623.7
CASTRO/EAST TWIN PEAKS	571	501	581	280	336	3762.2	3269.0	3754.6	1792.2	2150.7
CATHEDRAL HILL	88	96	78	62	76	1430.8	1520.4	1204.2	933.6	1144.4
CHINATOWN	95	92	108	78	72	520.5	504.8	593.4	429.2	396.2
CIVIC CENTER/TENDERLOIN	683	670	698	483	602	1542.1	1496.9	1543.3	1057.0	1317.4
DIAMOND HEIGHTS	94	97	101	67	42	1122.7	1147.0	1182.5	776.8	487.0
DUBOCE/UPPER MARKET	257	310	275	184	145	3823.4	4538.3	3962.6	2610.3	2057.0
GLEN PARK	128	120	128	69	61	826.8	772.6	821.4	441.4	390.2
GUERRERO	136	126	117	82	88	1414.6	1305.8	1208.1	843.6	905.3
HAIGHT	181	202	179	116	88	1593.1	1762.9	1549.1	995.5	755.2
HAYES VALLEY/NOPA	583	586	559	371	411	1465.2	1461.7	1384.0	911.7	1010.1
INNER SUNSET	220	229	206	137	135	669.4	693.3	620.5	410.6	404.6
LAKE MERCED	5	12	10	8	5	234.3	546.0	442.2	344.1	215.1
LOWER NOB HILL	135	176	169	117	118	704.4	912.3	870.4	598.7	603.8
MARINA	164	169	201	105	137	432.2	441.1	519.7	269.0	350.9
MISSION	375	401	426	285	336	1158.8	1244.6	1328.1	892.5	1052.2
MISSION DOLORES	252	301	295	184	265	1606.1	1899.0	1842.5	1137.8	1638.7

Cases of CHLAMYDIA

	Reported cases					Incidence rate				
	2017	2018	2019	2020	2021	2017	2018	2019	2020	2021
MOUNT DAVIDSON	51	55	51	33	31	477.2	508.9	466.6	298.6	280.5
NOB HILL	106	95	109	69	89	603.6	538.1	614.0	386.6	498.7
NOE VALLEY	126	138	136	84	77	973.8	1059.9	1038.1	637.2	584.1
NORTHEAST WATERFRONT	79	91	71	58	42	685.3	784.0	607.5	492.9	356.9
OMI	253	227	247	138	151	986.3	883.2	959.1	534.8	585.2
PARK MERCED	129	157	188	84	64	1291.0	1593.6	1935.8	877.7	668.7
PORTOLA	93	114	108	80	72	589.1	721.4	682.8	505.2	454.7
POTRERO HILL	88	123	103	79	119	824.4	1102.2	884.5	651.3	981.0
PRESIDIO	14	22	30	24	13	394.0	611.3	823.2	650.4	352.3
PRESIDIO/PACIFIC HEIGHTS	28	27	21	13	19	322.4	309.4	239.5	147.6	215.7
RICHMOND	309	339	309	207	196	469.5	512.9	465.6	310.6	294.1
SEACLIFF	5	7	10	4	1	207.0	289.1	412.0	164.4	41.1
SOUTH BEACH/MISSION BAY	301	349	410	222	258	805.0	890.6	1000.4	518.9	603.0
SOUTH OF MARKET (SOMA)	308	369	393	244	325	1444.8	1667.6	1713.3	1027.5	1368.5
SUNNYDALE	100	123	101	85	90	852.4	1059.0	878.4	746.9	790.8
SUNSET	336	358	351	185	180	467.5	497.8	487.7	256.9	249.9
TREASURE ISLAND	47	33	47	32	30	1686.5	1189.8	1702.7	1164.9	1092.1
USF/LAUREL HEIGHTS	149	164	156	86	86	766.4	836.1	788.3	430.8	430.8
VISITACION VALLEY	121	149	129	89	110	609.4	744.6	639.7	437.9	541.3
WEST HUNTER'S POINT	363	353	349	288	321	1648.7	1582.6	1544.7	1258.7	1402.9
WEST POTRERO	41	33	43	25	24	718.8	571.1	734.6	421.7	404.9
WEST TWIN PEAKS	128	116	118	77	70	582.3	526.1	533.4	347.0	315.4
WESTERN ADDITION	162	155	187	131	135	845.0	801.5	958.6	665.8	686.1

Cases of EARLY SYPHILIS

	Reported cases					Incidence rate				
	2017	2018	2019	2020	2021	2017	2018	2019	2020	2021
(WHOLE CITY)	1,438	1,388	1,529	1,243	1,218	168.5	161.4	176.3	142.2	139.4
ALEMANY	50	35	46	38	46	95.8	67.2	88.6	73.3	88.8
BAYVIEW	5	7	8	10	7	37.5	51.8	58.3	71.8	50.3
BERNAL HEIGHTS	29	28	33	17	27	123.3	119.0	140.1	72.1	114.6
CASTRO/EAST TWIN PEAKS	148	109	148	89	91	975.1	711.2	956.4	569.7	582.5
CATHEDRAL HILL	16	15	20	21	18	260.1	237.6	308.8	316.2	271.0
CHINATOWN	10	9	9	7	7	54.8	49.4	49.5	38.5	38.5
CIVIC CENTER/TENDERLOIN	148	167	182	179	195	334.2	373.1	402.4	391.7	426.7
DIAMOND HEIGHTS	27	22	26	19	13	322.5	260.1	304.4	220.3	150.7
DUBOCE/UPPER MARKET	55	53	70	51	41	818.2	775.9	1008.7	723.5	581.6
GLEN PARK	35	21	15	12	11	226.1	135.2	96.3	76.8	70.4
GUERRERO	21	18	25	18	12	218.4	186.5	258.1	185.2	123.5
HAIGHT	39	39	41	28	27	343.3	340.4	354.8	240.3	231.7
HAYES VALLEY/NOPA	108	108	105	85	77	271.4	269.4	260.0	208.9	189.2
INNER SUNSET	22	31	33	24	20	66.9	93.8	99.4	71.9	59.9
LAKE MERCED	1	3	2	2	2	46.9	136.5	88.4	86.0	86.0
LOWER NOB HILL	26	25	32	24	25	135.7	129.6	164.8	122.8	127.9
MARINA	6	16	13	16	9	15.8	41.8	33.6	41.0	23.1
MISSION	66	59	65	73	69	203.9	183.1	202.6	228.6	216.1
MISSION DOLORES	60	53	68	53	57	382.4	334.4	424.7	327.7	352.5
MOUNT DAVIDSON	10	8	5	5	4	93.6	74.0	45.7	45.2	36.2
NOB HILL	7	5	9	8	8	39.9	28.3	50.7	44.8	44.8
NOE VALLEY	29	20	25	21	25	224.1	153.6	190.8	159.3	189.7
NORTHEAST WATERFRONT	11	7	4	0	12	95.4	60.3	34.2	0.0	102.0
OMI	27	33	29	25	9	105.3	128.4	112.6	96.9	34.9
PARK MERCED	12	16	16	3	5	120.1	162.4	164.8	31.3	52.2
PORTOLA	7	7	8	6	8	44.3	44.3	50.6	37.9	50.5
POTRERO HILL	16	24	16	15	23	149.9	215.1	137.4	123.7	189.6
PRESIDIO	3	0	3	5	2	84.4	0.0	82.3	135.5	54.2
PRESIDIO/PACIFIC HEIGHTS	2	2	3	3	2	23.0	22.9	34.2	34.1	22.7
RICHMOND	27	43	29	28	18	41.0	65.1	43.7	42.0	27.0

San Francisco Department of Public Health

Cases of EARLY SYPHILIS

	Reported cases					Incidence rate				
	2017	2018	2019	2020	2021	2017	2018	2019	2020	2021
SEACLIFF	0	1	3	0	0	0.0	41.3	123.6	0.0	0.0
SOUTH BEACH/MISSION BAY	55	52	51	51	44	147.1	132.7	124.4	119.2	102.8
SOUTH OF MARKET (SOMA)	66	79	91	89	90	309.6	357.0	396.7	374.8	379.0
SUNNYDALE	11	8	10	7	6	93.8	68.9	87.0	61.5	52.7
SUNSET	20	33	38	19	23	27.8	45.9	52.8	26.4	31.9
TREASURE ISLAND	2	5	1	3	9	71.8	180.3	36.2	109.2	327.6
USF/LAUREL HEIGHTS	13	9	10	11	9	66.9	45.9	50.5	55.1	45.1
VISITACION VALLEY	7	12	13	16	12	35.3	60.0	64.5	78.7	59.0
WEST HUNTER'S POINT	27	28	43	34	22	122.6	125.5	190.3	148.6	96.1
WEST POTRERO	7	7	8	4	5	122.7	121.1	136.7	67.5	84.3
WEST TWIN PEAKS	12	13	18	6	10	54.6	59.0	81.4	27.0	45.1
WESTERN ADDITION	26	31	24	26	24	135.6	160.3	123.0	132.1	122.0

Cases of GONORRHEA

	Reported cases					Incidence rate				
	2017	2018	2019	2020	2021	2017	2018	2019	2020	2021
(WHOLE CITY)	5,791	5,880	5,565	4,094	5,262	678.6	683.5	641.8	468.4	602.1
ALEMANY	174	159	158	150	178	333.5	305.4	304.2	289.4	343.5
BAYVIEW	46	41	37	33	52	345.2	303.1	269.6	237.0	373.5
BERNAL HEIGHTS	111	138	120	92	97	472.0	586.4	509.5	390.3	411.5
CASTRO/EAST TWIN PEAKS	476	456	432	272	385	3136.3	2975.4	2791.7	1741.0	2464.3
CATHEDRAL HILL	66	67	45	47	62	1073.1	1061.1	694.7	707.7	933.6
CHINATOWN	39	41	40	37	53	213.7	225.0	219.8	203.6	291.6
CIVIC CENTER/TENDERLOIN	577	526	560	487	615	1302.7	1175.2	1238.2	1065.7	1345.9
DIAMOND HEIGHTS	73	67	62	46	46	871.9	792.3	725.9	533.3	533.3
DUBOCE/UPPER MARKET	255	285	292	169	252	3793.7	4172.3	4207.6	2397.5	3575.0
GLEN PARK	108	68	76	45	54	697.6	437.8	487.7	287.9	345.4
GUERRERO	86	108	81	50	100	894.5	1119.2	836.4	514.4	1028.8
HAIGHT	161	145	126	96	112	1417.1	1265.4	1090.4	823.9	961.2
HAYES VALLEY/NOPA	394	424	388	298	401	990.2	1057.6	960.6	732.3	985.5
INNER SUNSET	139	124	110	70	87	422.9	375.4	331.3	209.8	260.8
LAKE MERCED	3	3	3	2	5	140.6	136.5	132.7	86.0	215.1
LOWER NOB HILL	107	120	103	70	97	558.3	622.1	530.5	358.2	496.3
MARINA	49	64	64	47	72	129.1	167.0	165.5	120.4	184.4
MISSION	240	294	306	189	248	741.6	912.5	954.0	591.9	776.6
MISSION DOLORES	198	233	212	189	289	1261.9	1470.0	1324.1	1168.8	1787.1
MOUNT DAVIDSON	36	34	33	13	27	336.9	314.6	301.9	117.6	244.3
NOB HILL	41	36	52	37	35	233.5	203.9	292.9	207.3	196.1
NOE VALLEY	94	93	98	52	91	726.5	714.3	748.0	394.5	690.3
NORTHEAST WATERFRONT	30	32	26	16	26	260.2	275.7	222.5	136.0	221.0
OMI	128	124	112	108	77	499.0	482.4	434.9	418.6	298.4
PARK MERCED	68	49	65	44	41	680.5	497.4	669.3	459.7	428.4
PORTOLA	43	34	41	42	47	272.4	215.2	259.2	265.3	296.8
POTRERO HILL	64	69	56	37	75	599.5	618.3	480.9	305.0	618.3
PRESIDIO	9	20	10	9	10	253.3	555.7	274.4	243.9	271.0
PRESIDIO/PACIFIC HEIGHTS	13	16	15	7	12	149.7	183.4	171.1	79.5	136.2
RICHMOND	156	133	140	78	115	237.0	201.2	210.9	117.0	172.6
SEACLIFF	3	0	2	2	0	124.2	0.0	82.4	82.2	0.0
SOUTH BEACH/MISSION BAY	197	223	208	161	210	526.9	569.1	507.5	376.3	490.8
SOUTH OF MARKET (SOMA)	266	293	292	239	388	1247.8	1324.2	1273.0	1006.4	1633.8
SUNNYDALE	67	70	44	45	42	571.1	602.7	382.7	395.4	369.0
SUNSET	162	158	162	87	118	225.4	219.7	225.1	120.8	163.8
TREASURE ISLAND	20	21	14	22	16	717.6	757.1	507.2	800.9	582.5
USF/LAUREL HEIGHTS	100	78	77	49	64	514.4	397.7	389.1	245.5	320.6
VISITACION VALLEY	53	56	55	42	64	266.9	279.9	272.7	206.7	314.9
WEST HUNTER'S POINT	172	162	147	178	162	781.2	726.3	650.6	777.9	708.0
WEST POTRERO	26	33	26	14	25	455.8	571.1	444.2	236.2	421.7

Cases of GONORRHEA

	Reported cases					Incidence rate				
	2017	2018	2019	2020	2021	2017	2018	2019	2020	2021
WEST TWIN PEAKS	54	67	58	31	39	245.7	303.8	262.2	139.7	175.7
WESTERN ADDITION	116	100	93	96	81	605.1	517.1	476.7	487.9	411.7

Adolescents and Young Adults (persons ages 15 through 25)

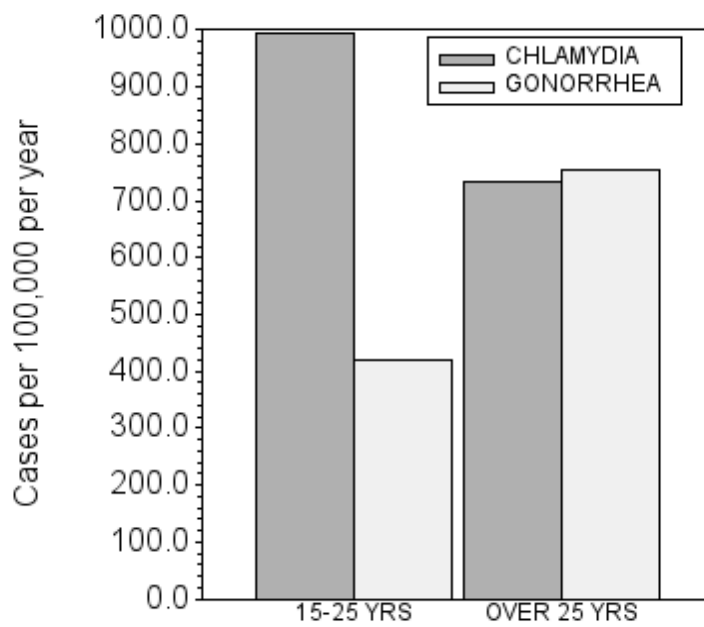

Figure 87. STI rates for adolescents and young adults vs. adults, San Francisco, 2021

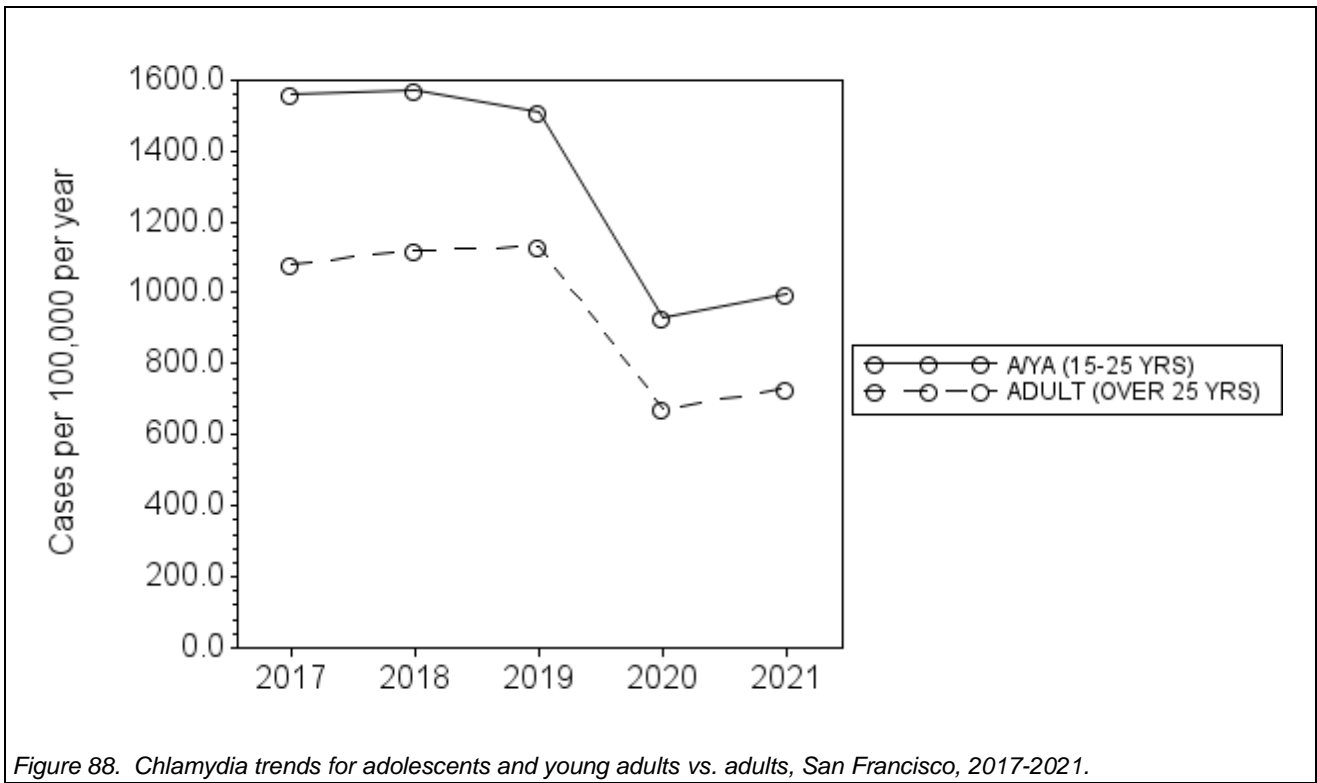

Figure 88. Chlamydia trends for adolescents and young adults vs. adults, San Francisco, 2017-2021.

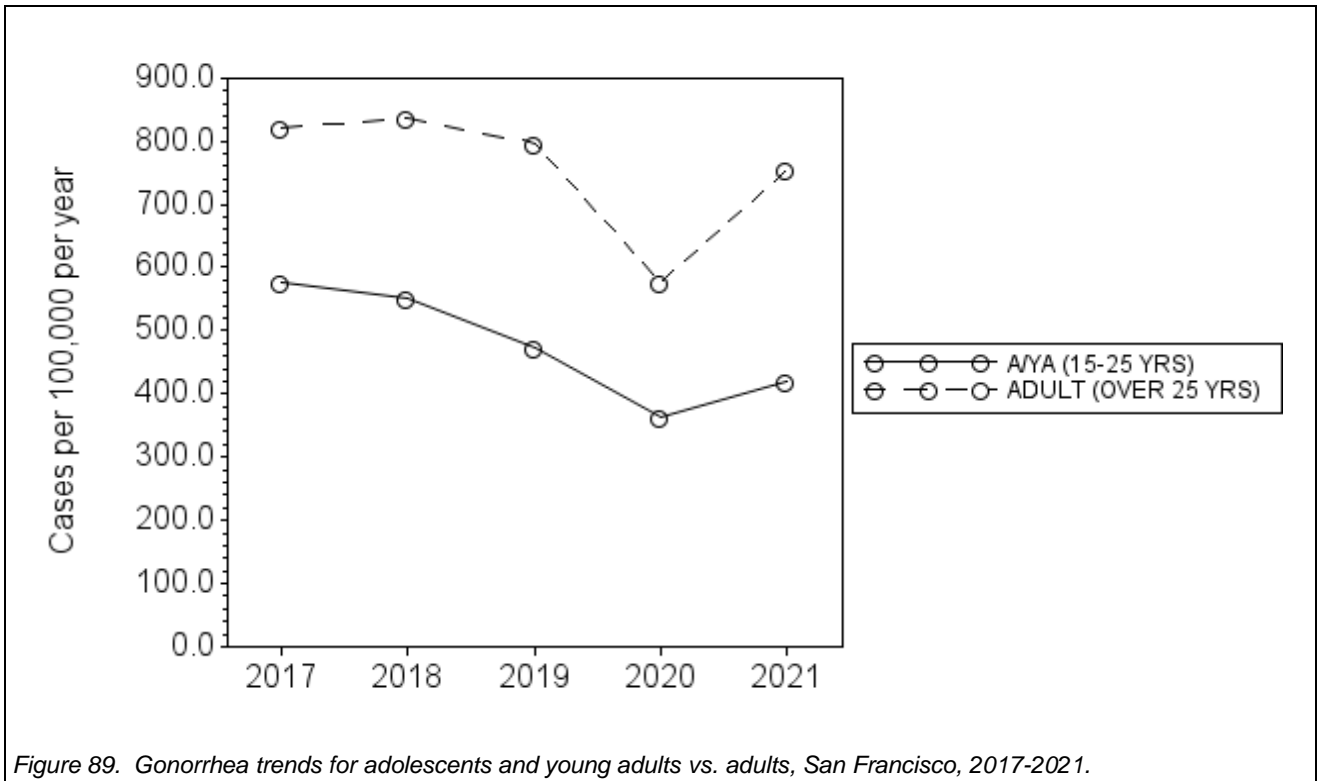

Figure 89. Gonorrhea trends for adolescents and young adults vs. adults, San Francisco, 2017-2021.

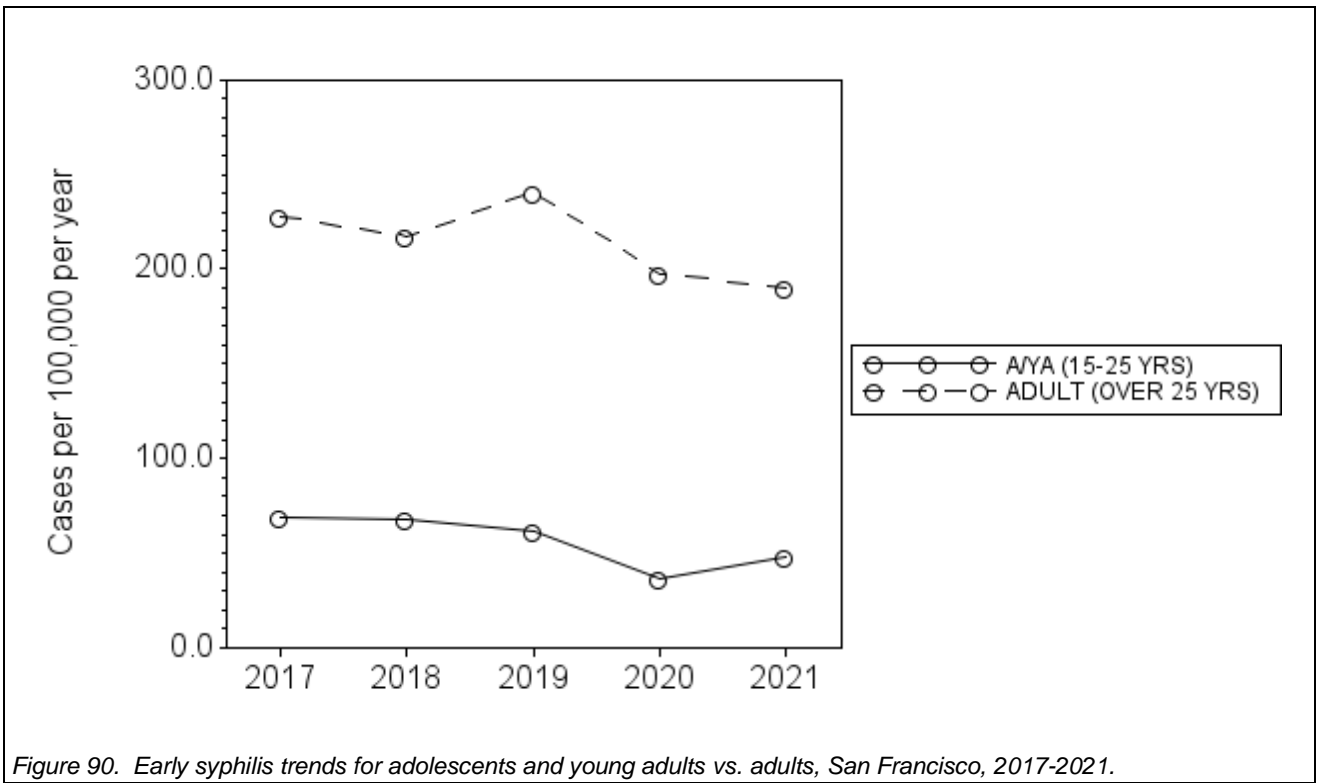

Figure 90. Early syphilis trends for adolescents and young adults vs. adults, San Francisco, 2017-2021.

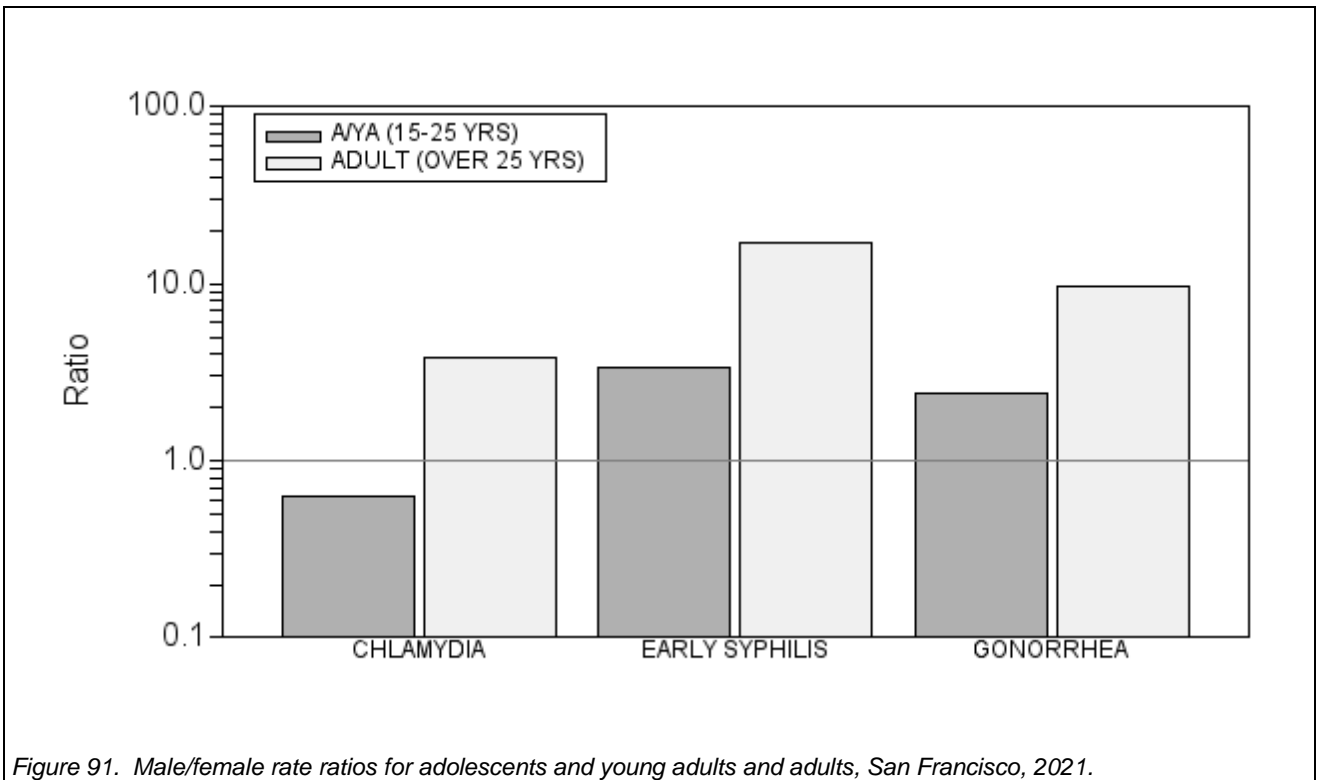

Figure 91. Male/female rate ratios for adolescents and young adults and adults, San Francisco, 2021.

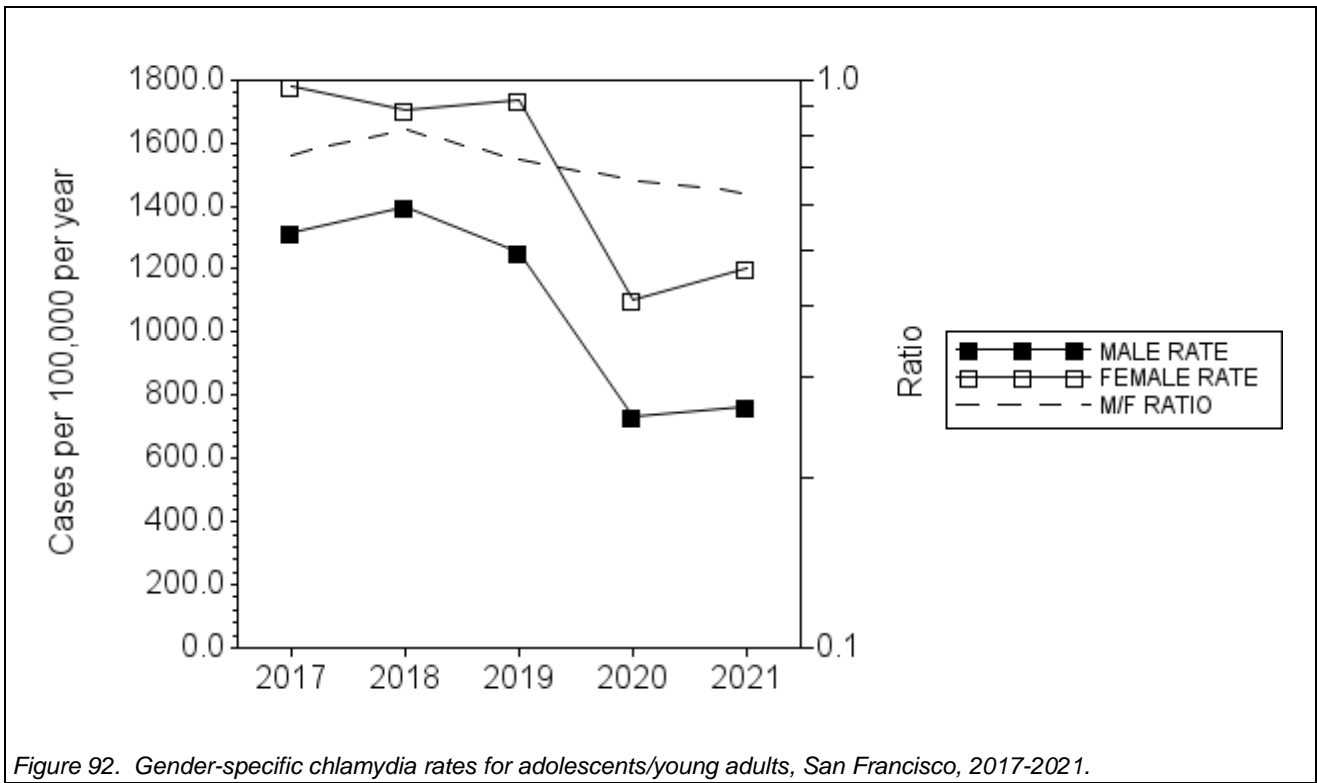

Figure 92. Gender-specific chlamydia rates for adolescents/young adults, San Francisco, 2017-2021.

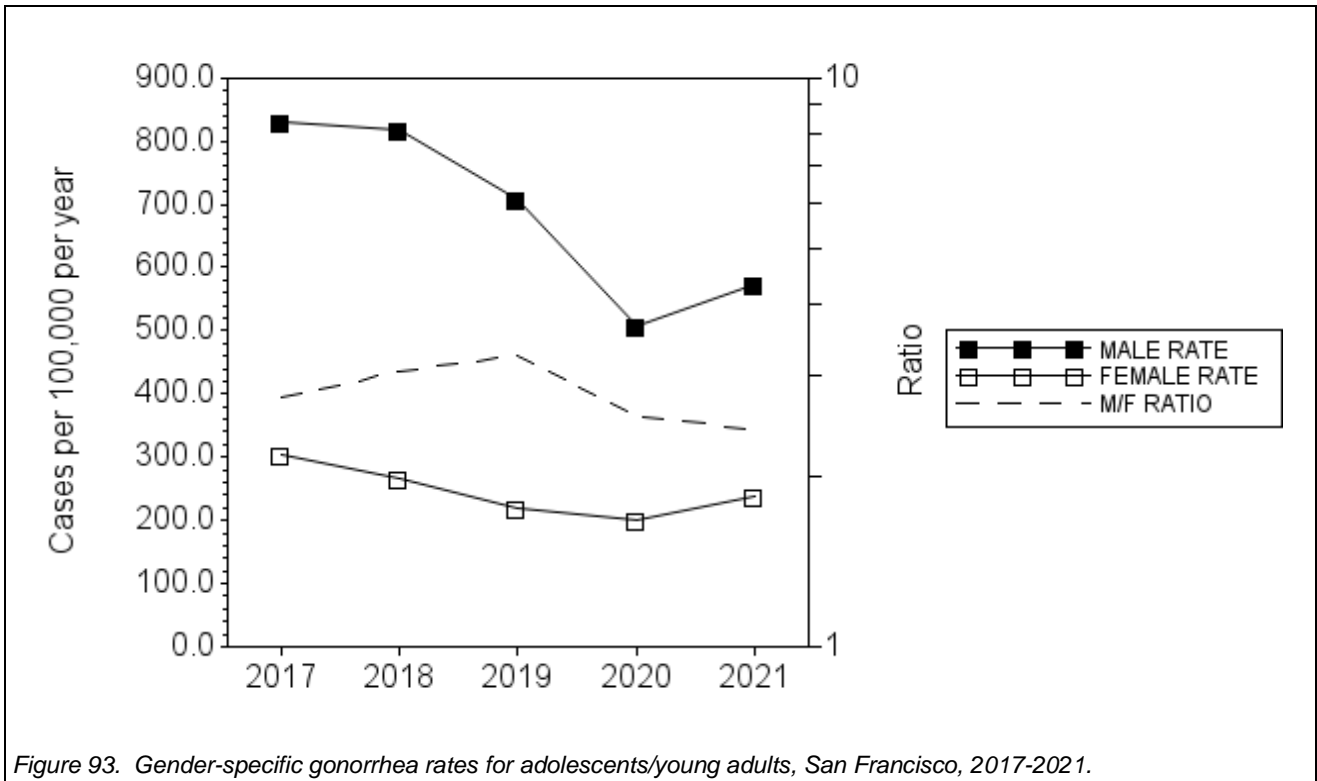

Figure 93. Gender-specific gonorrhea rates for adolescents/young adults, San Francisco, 2017-2021.

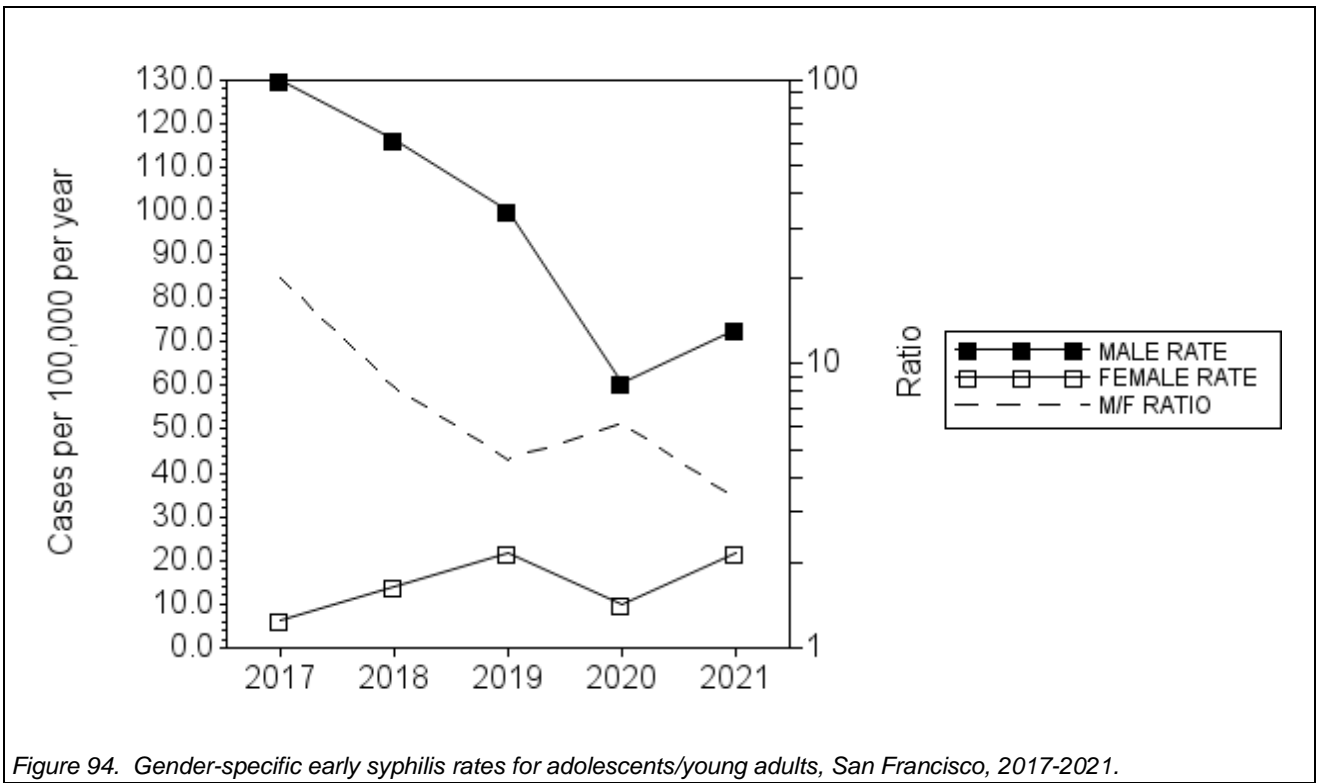

Figure 94. Gender-specific early syphilis rates for adolescents/young adults, San Francisco, 2017-2021.

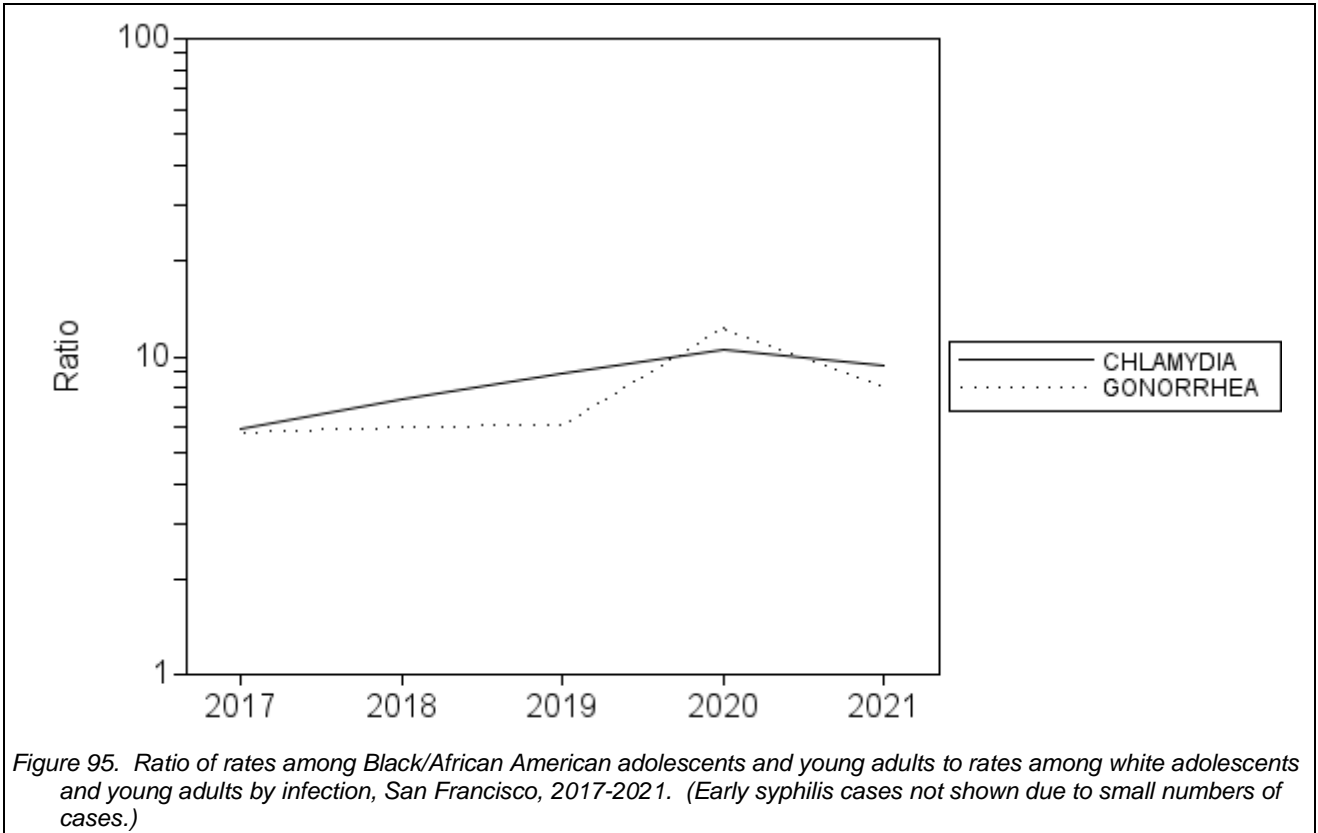
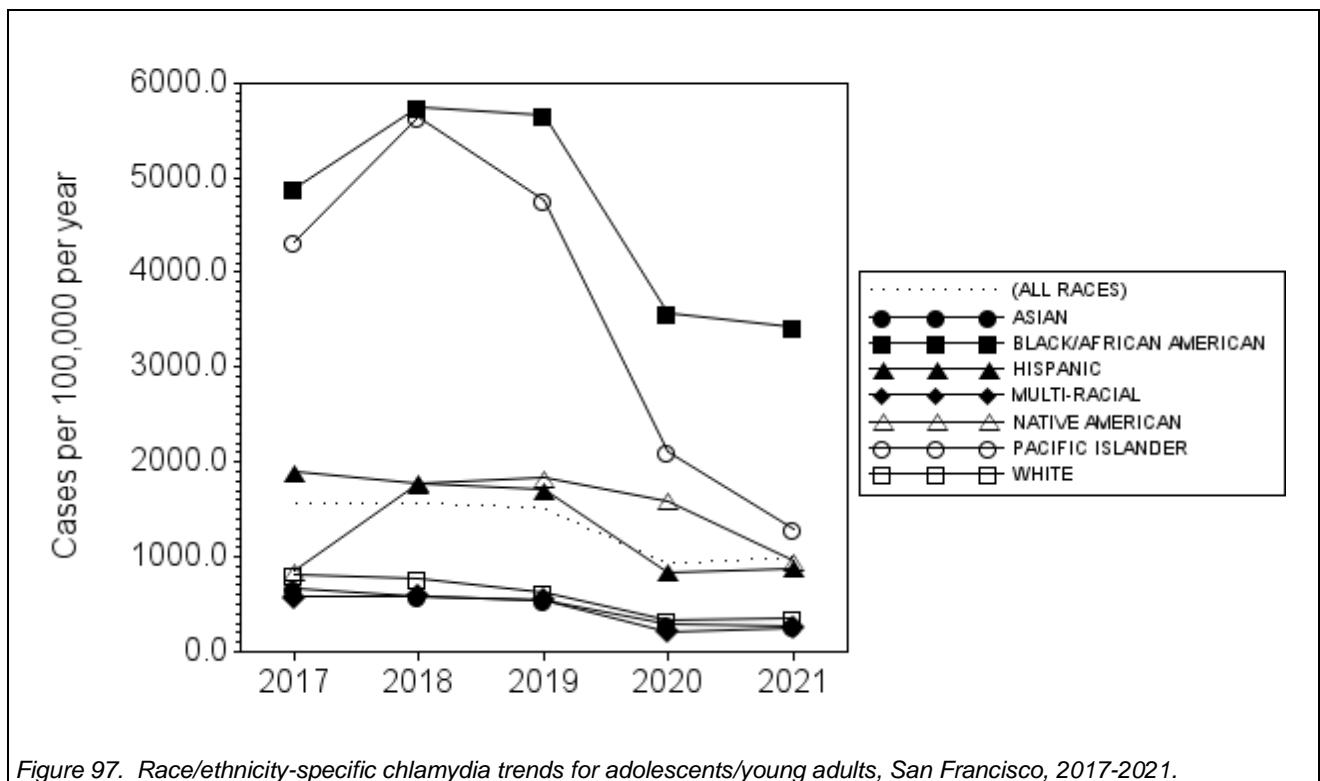
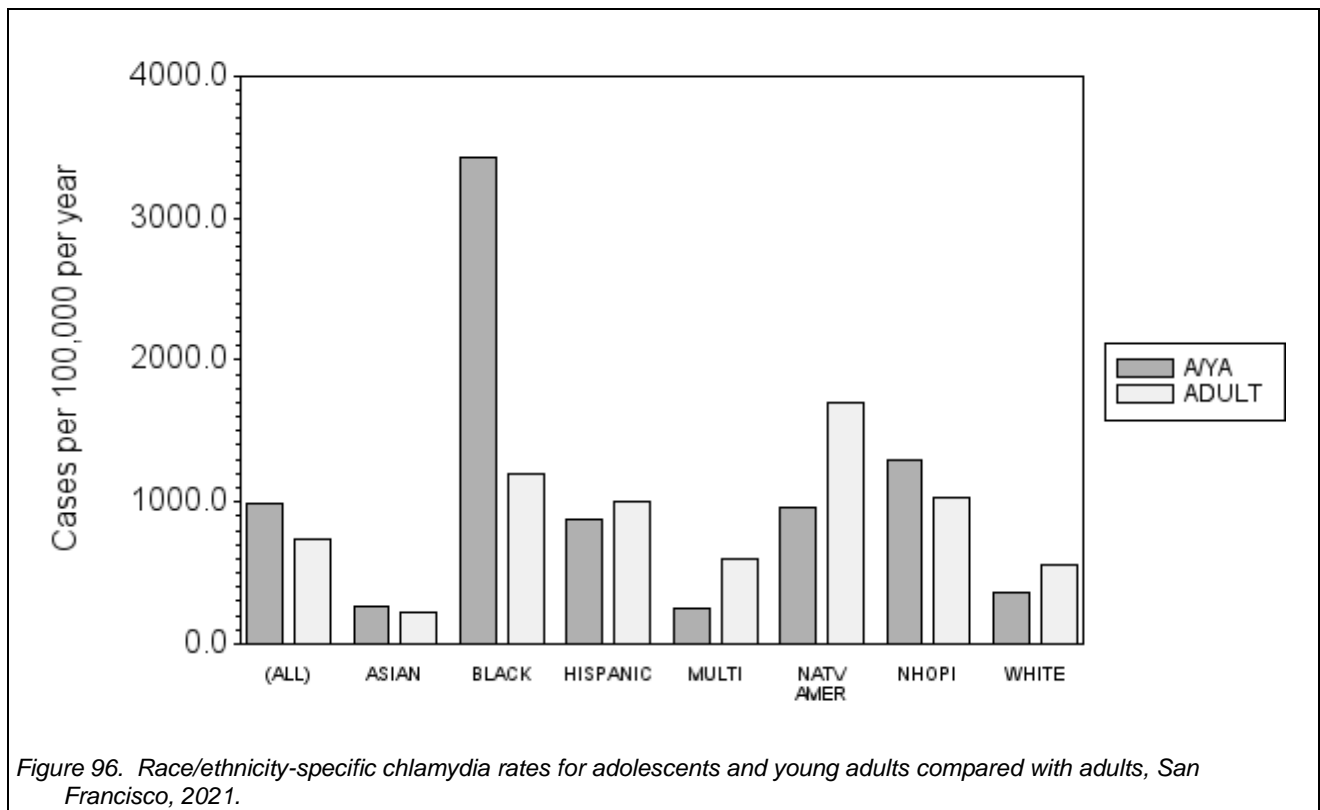
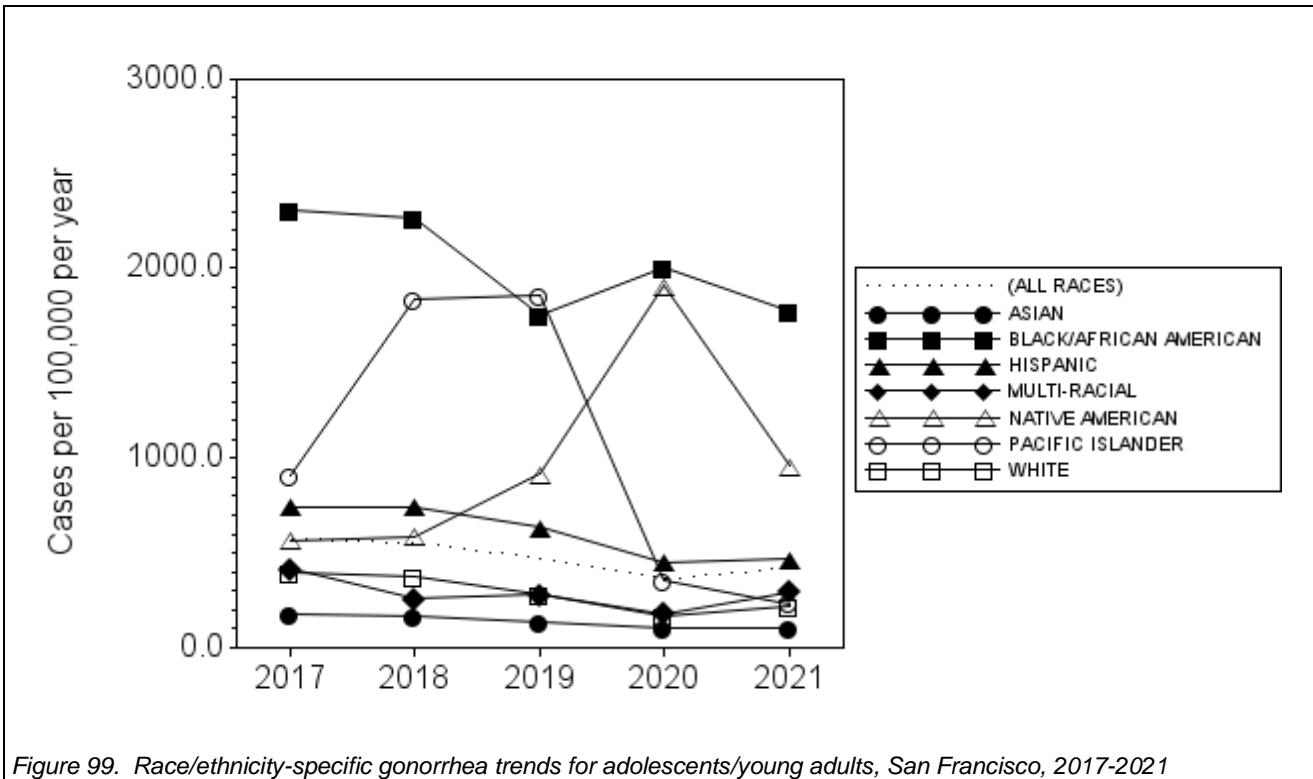
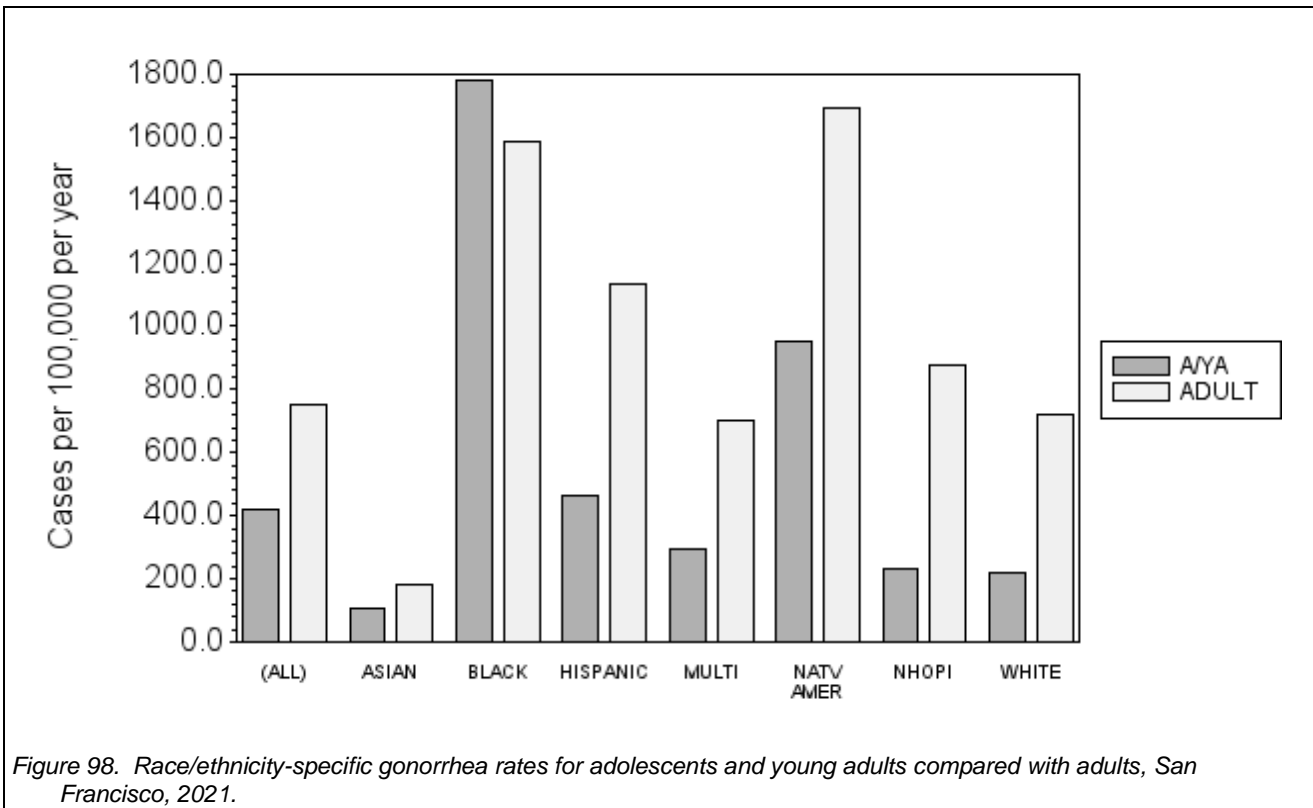

Figure 95. Ratio of rates among Black/African American adolescents and young adults to rates among white adolescents and young adults by infection, San Francisco, 2017-2021. (Early syphilis cases not shown due to small numbers of cases.)





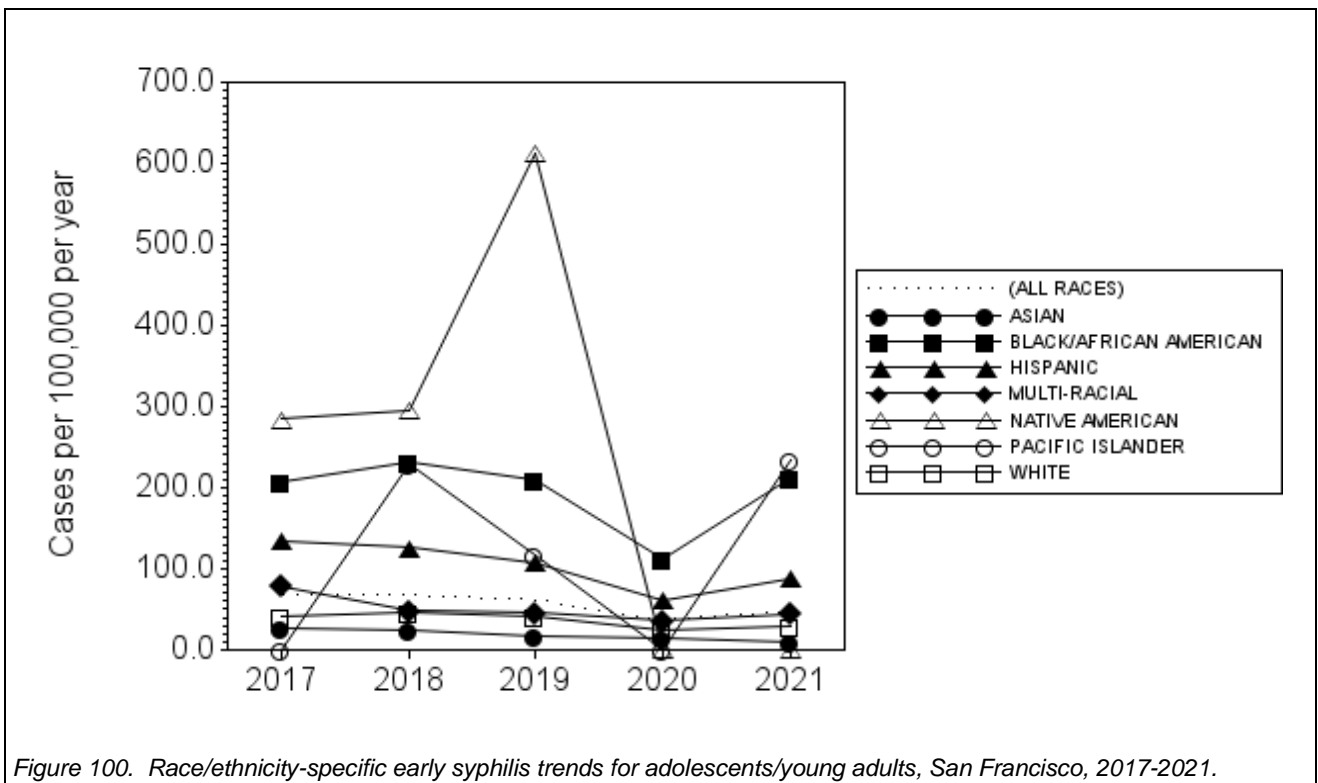

Figure 100. Race/ethnicity-specific early syphilis trends for adolescents/young adults, San Francisco, 2017-2021.

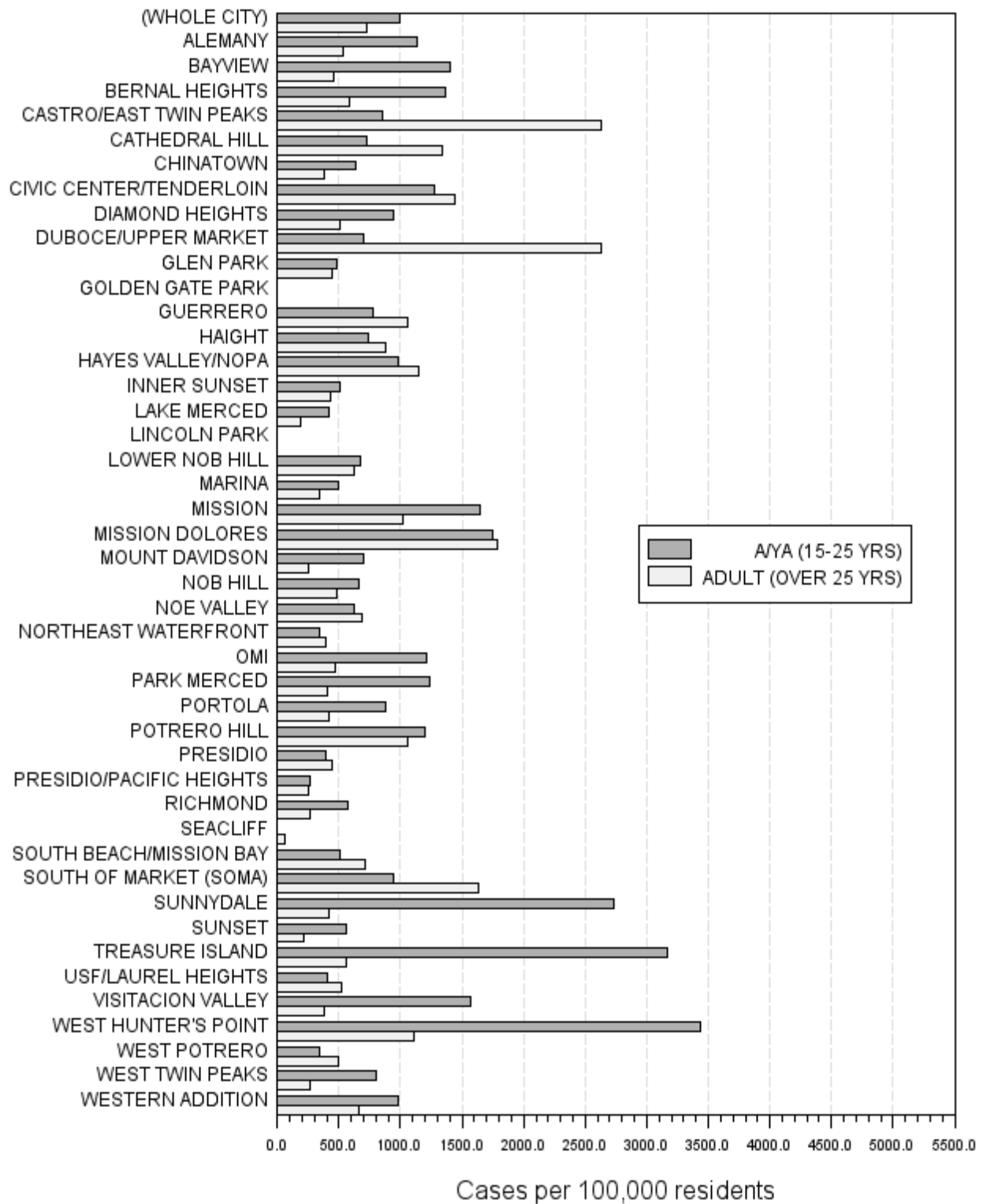
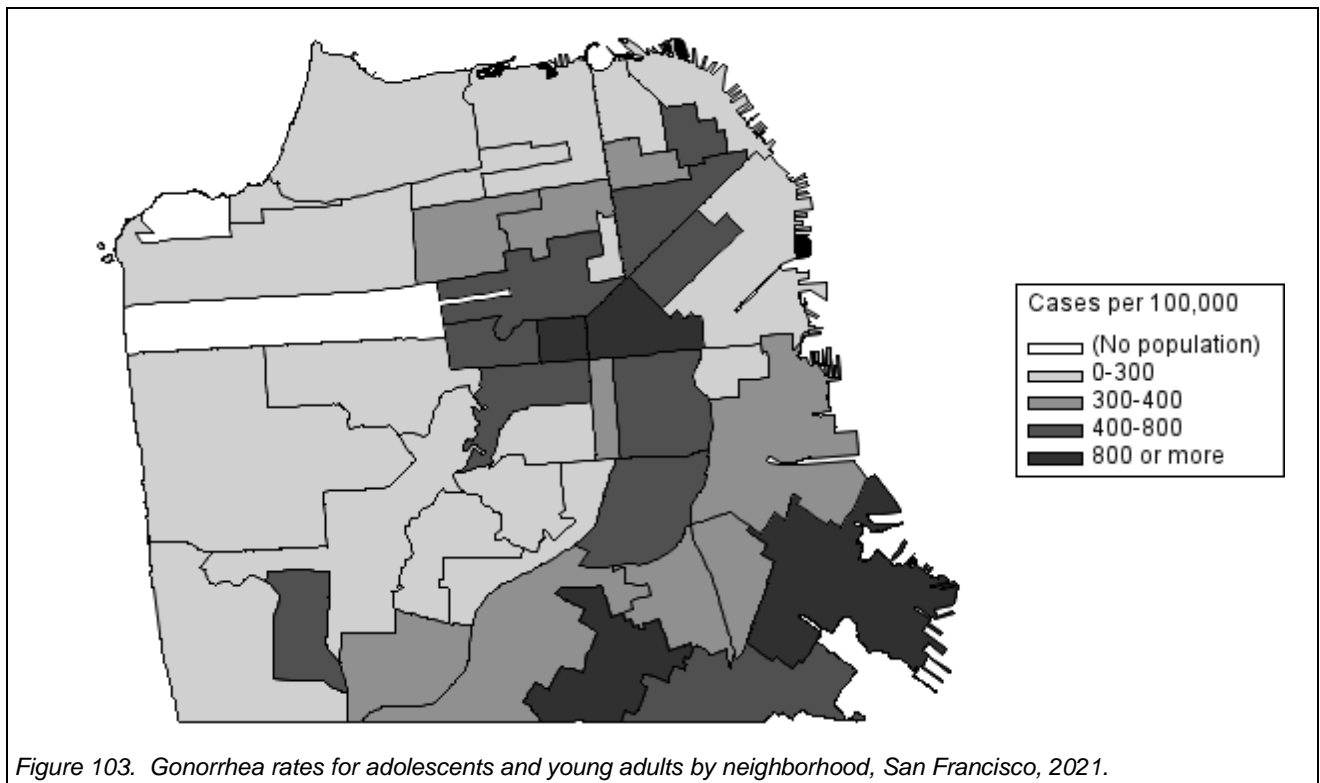
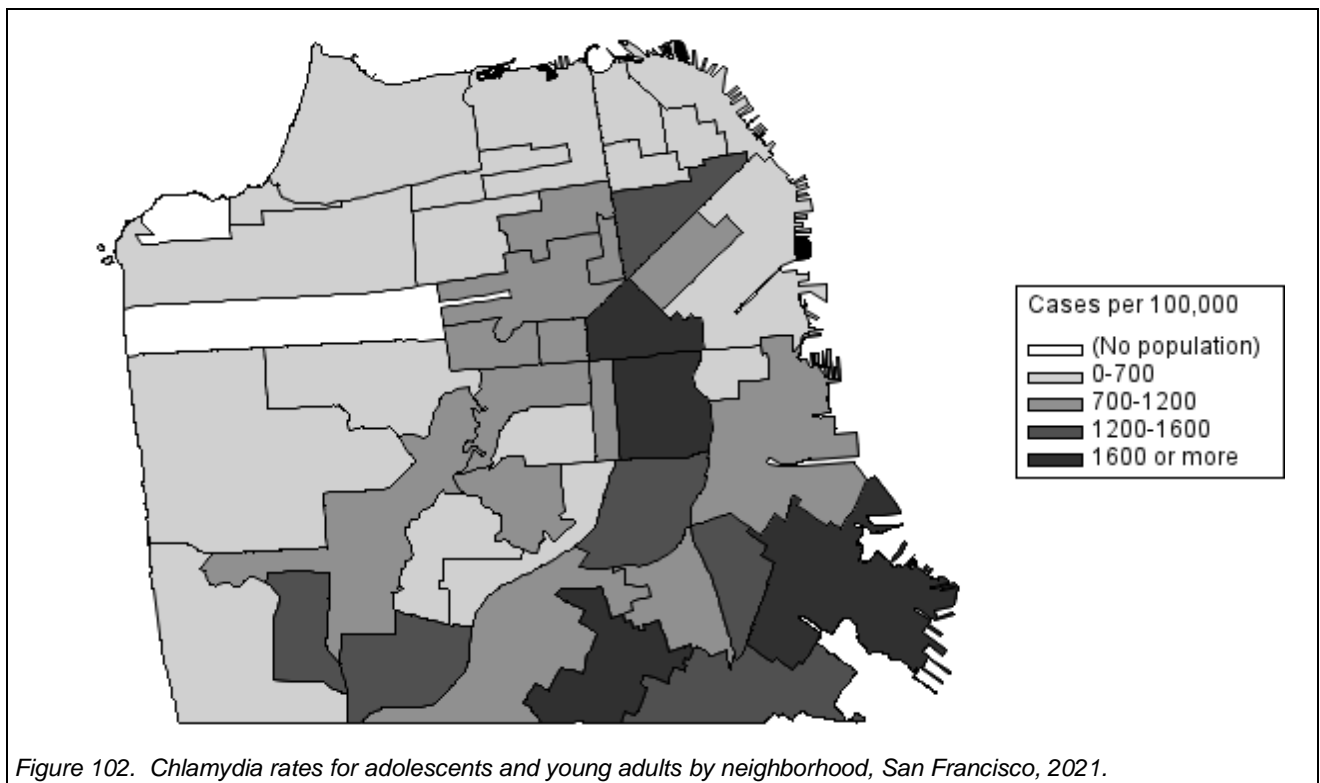

Figure 101. Adolescent/young adult and adult chlamydia rates compared by neighborhood, San Francisco, 2021.



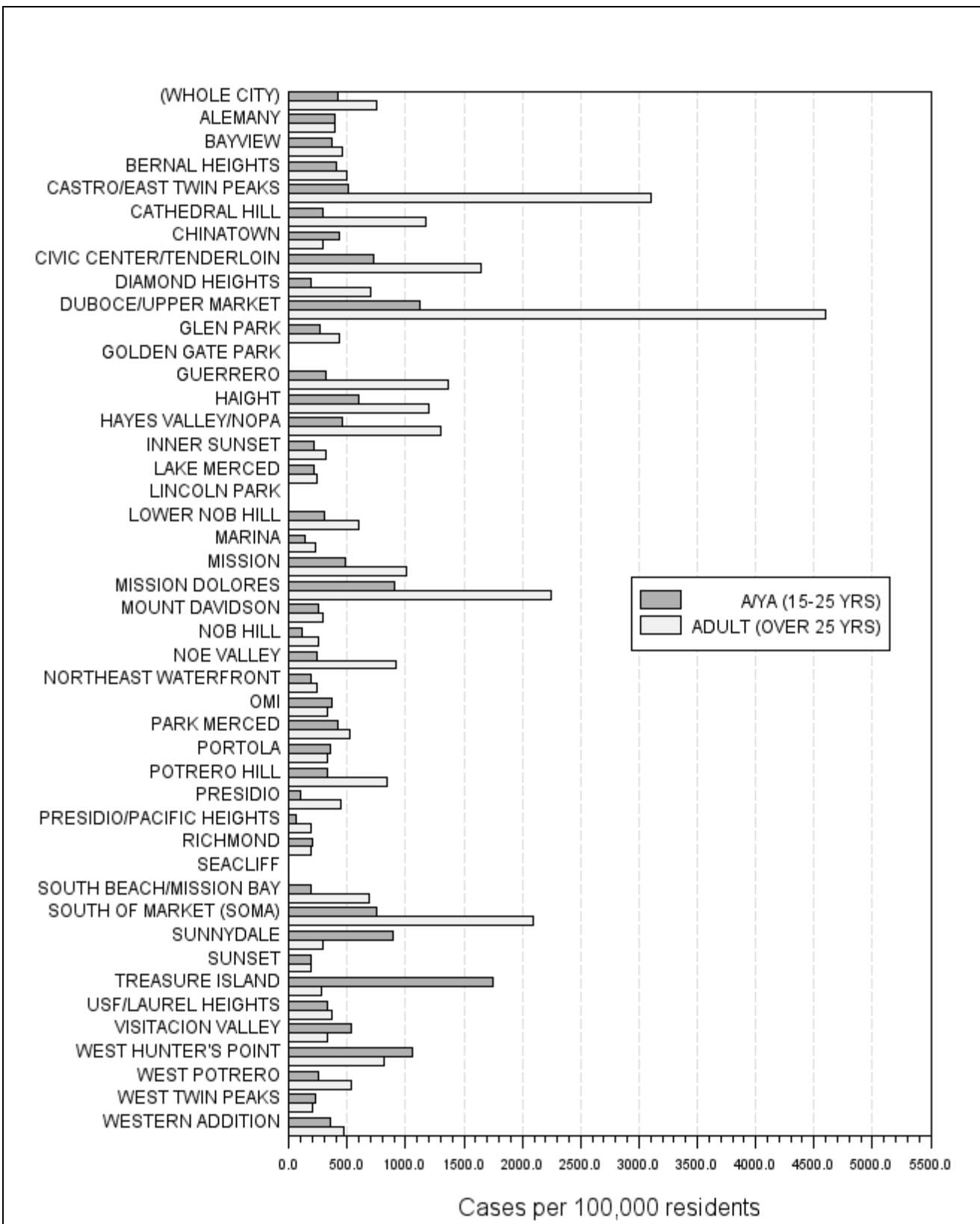

Figure 104. Adolescent/young adult and adult gonorrhea rates compared by neighborhood, San Francisco, 2021.

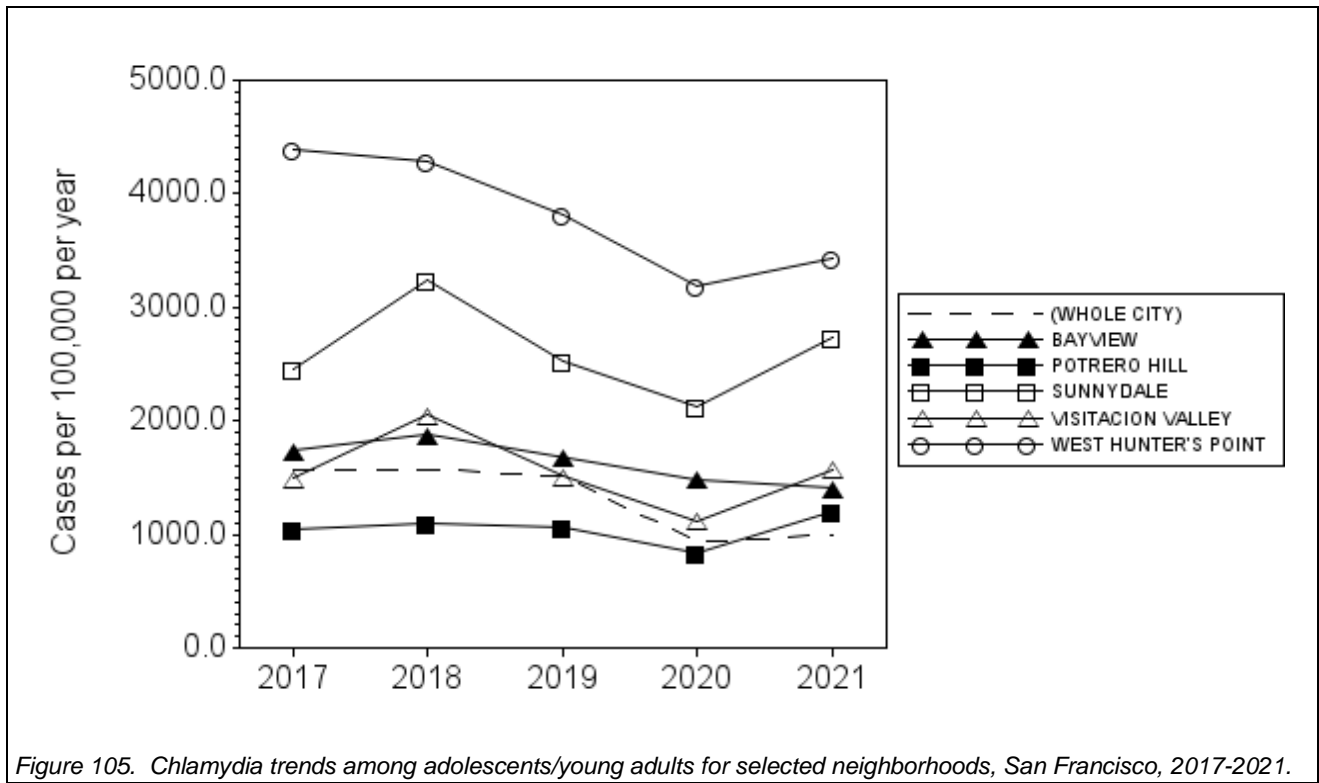

Figure 105. Chlamydia trends among adolescents/young adults for selected neighborhoods, San Francisco, 2017-2021.

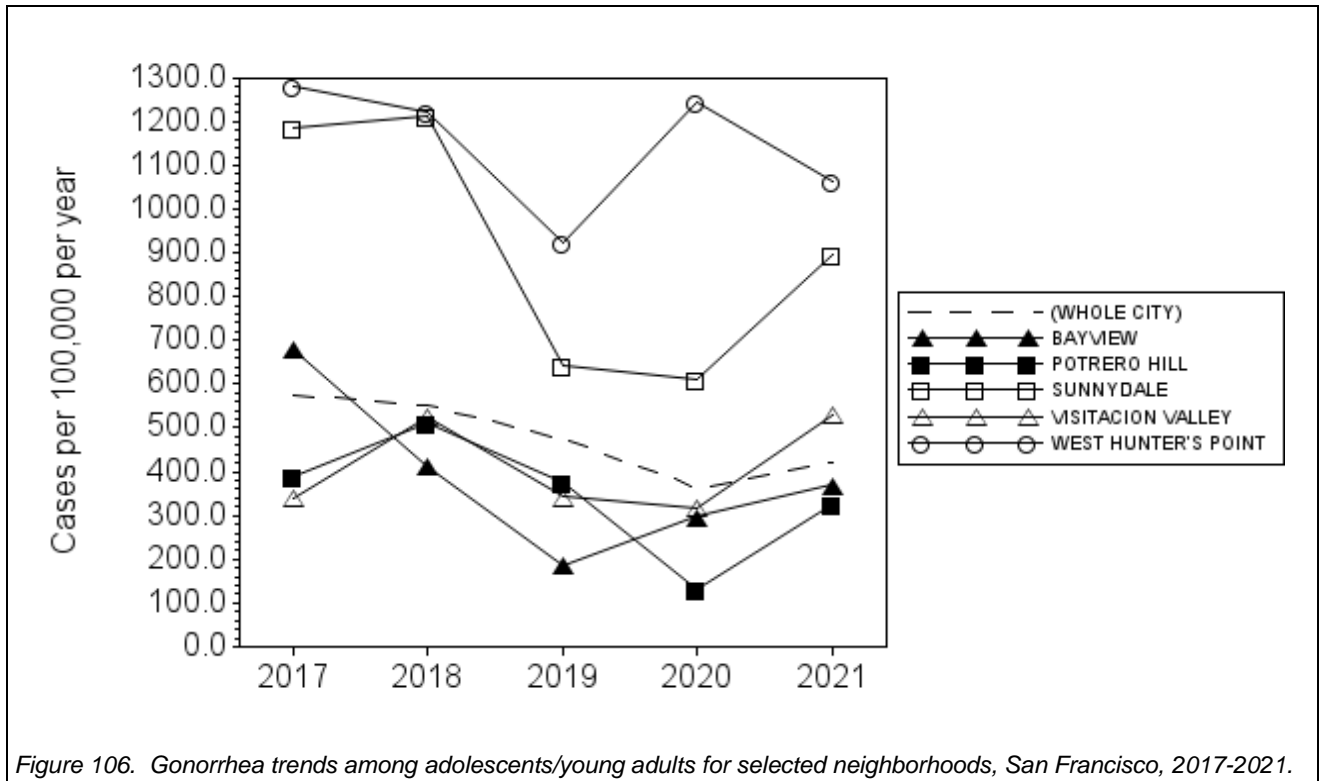

Figure 106. Gonorrhea trends among adolescents/young adults for selected neighborhoods, San Francisco, 2017-2021.

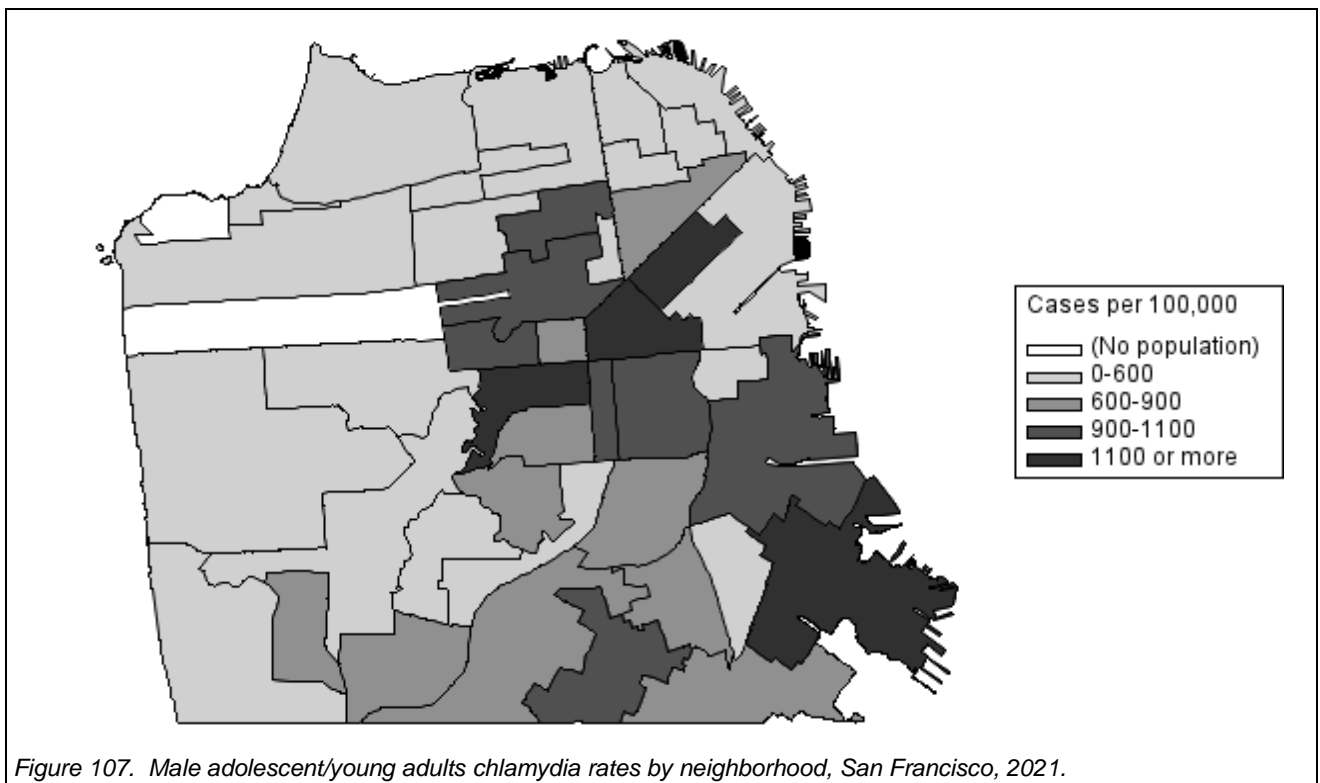

Figure 107. Male adolescent/young adults chlamydia rates by neighborhood, San Francisco, 2021.

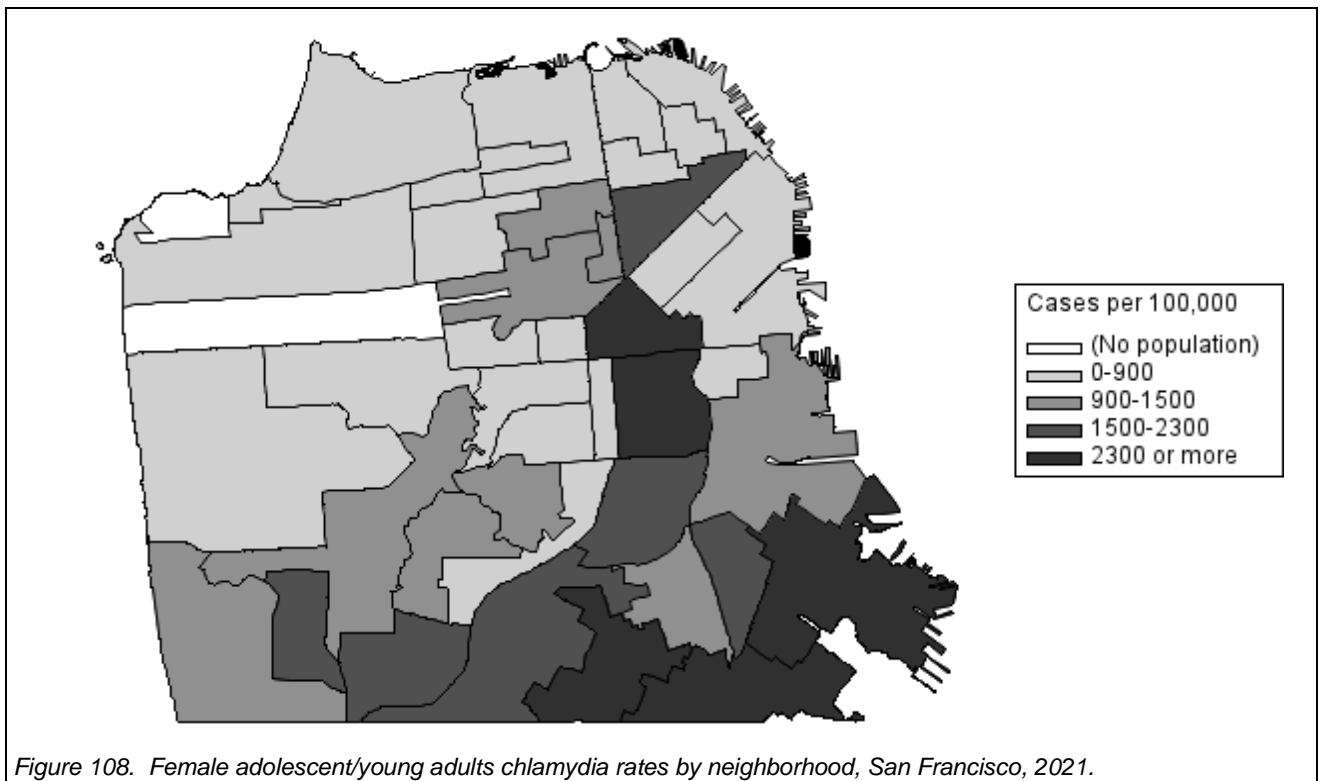

Figure 108. Female adolescent/young adults chlamydia rates by neighborhood, San Francisco, 2021.

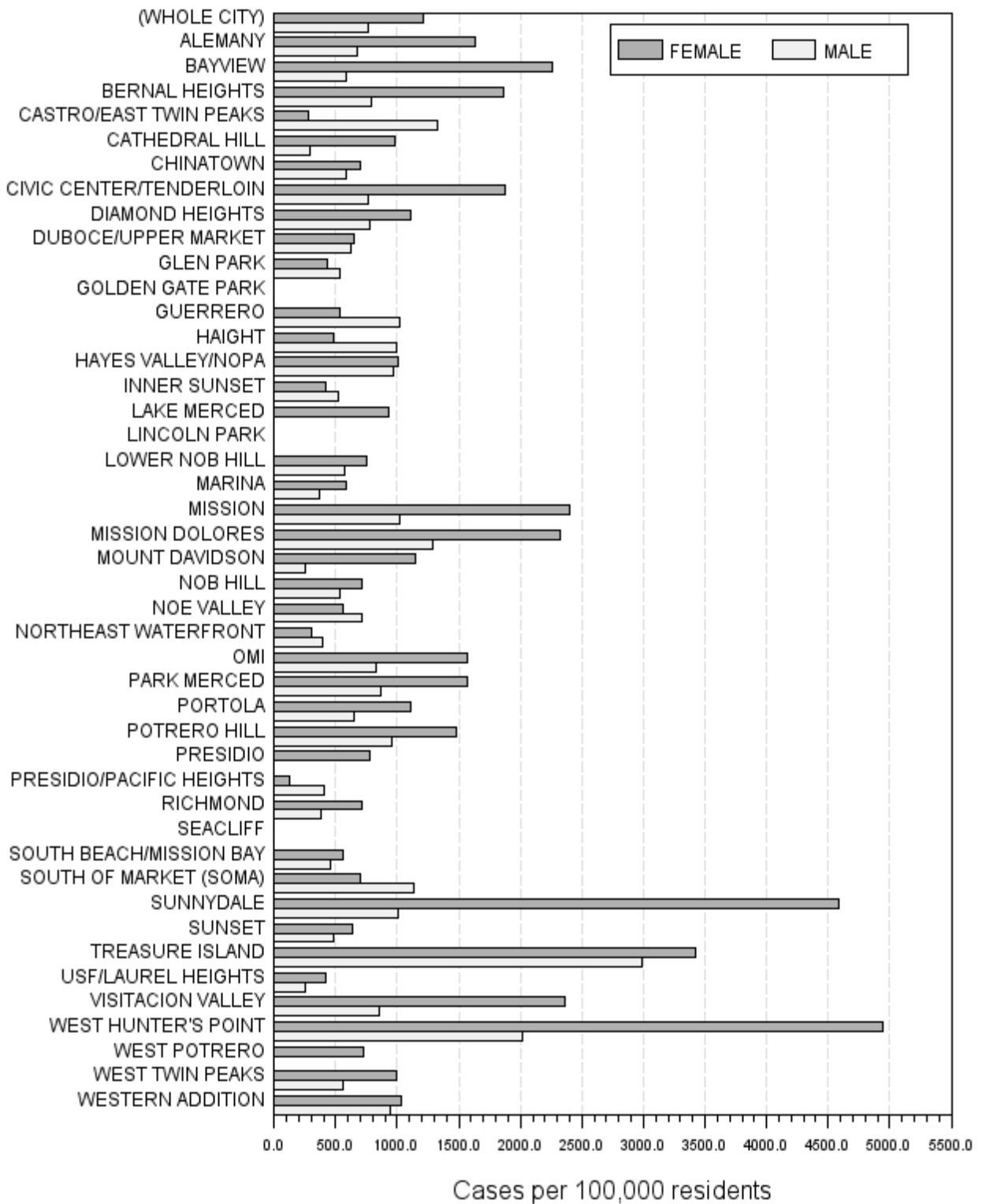
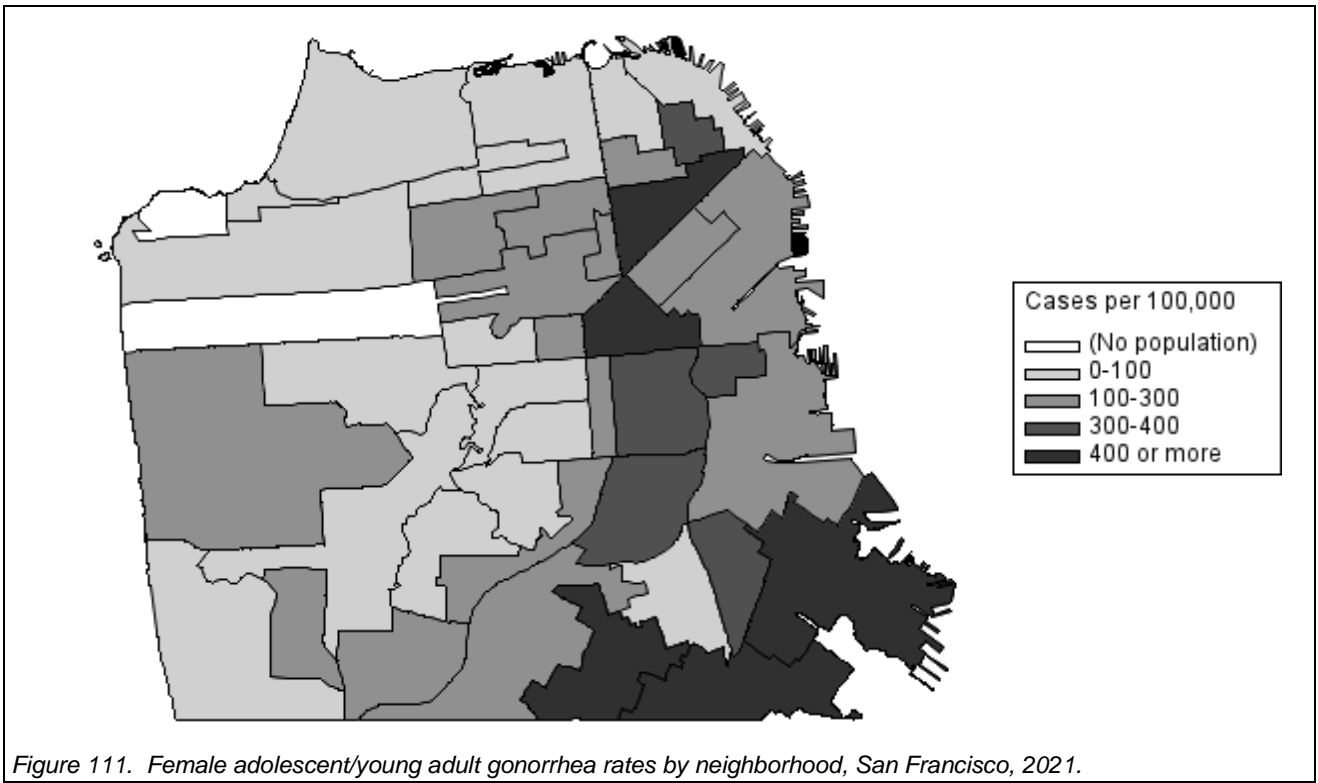
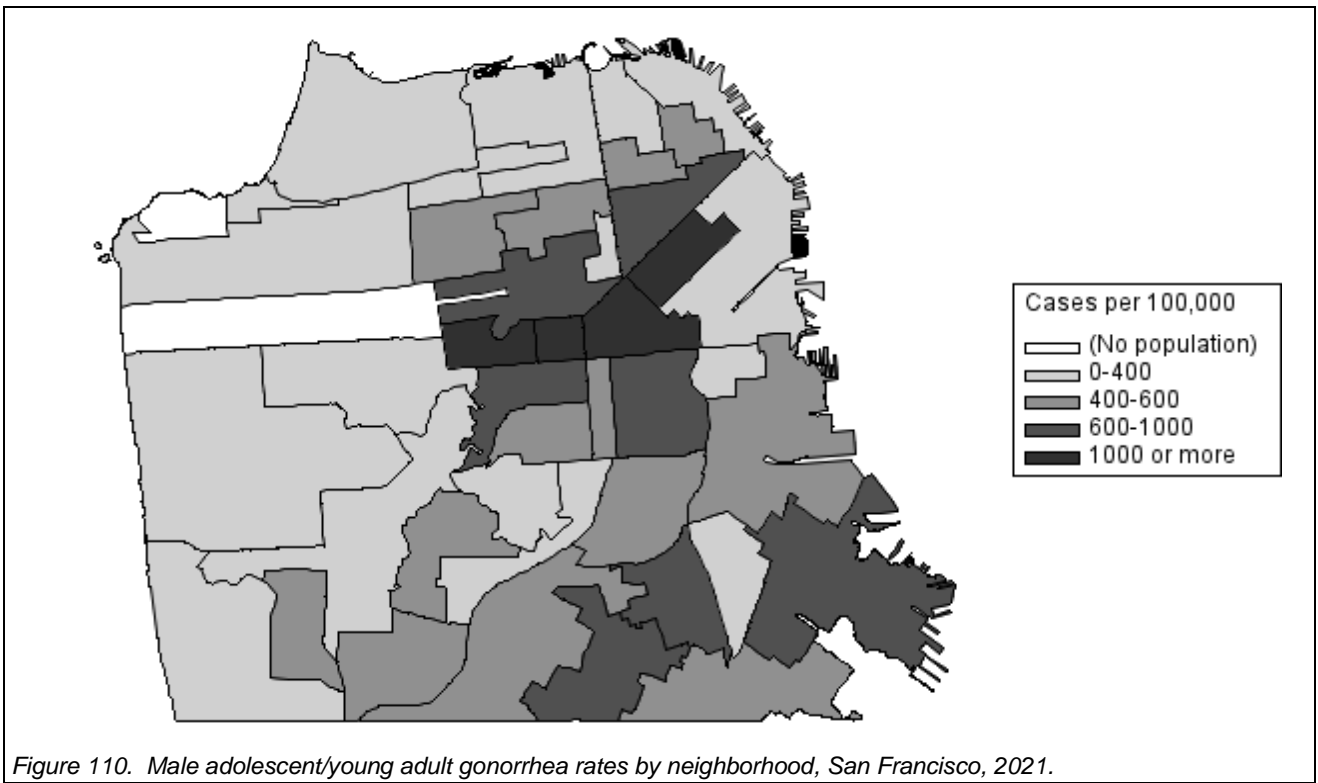

Figure 109. Adolescent/young adults male and female chlamydia rates compared by neighborhood, 2021.



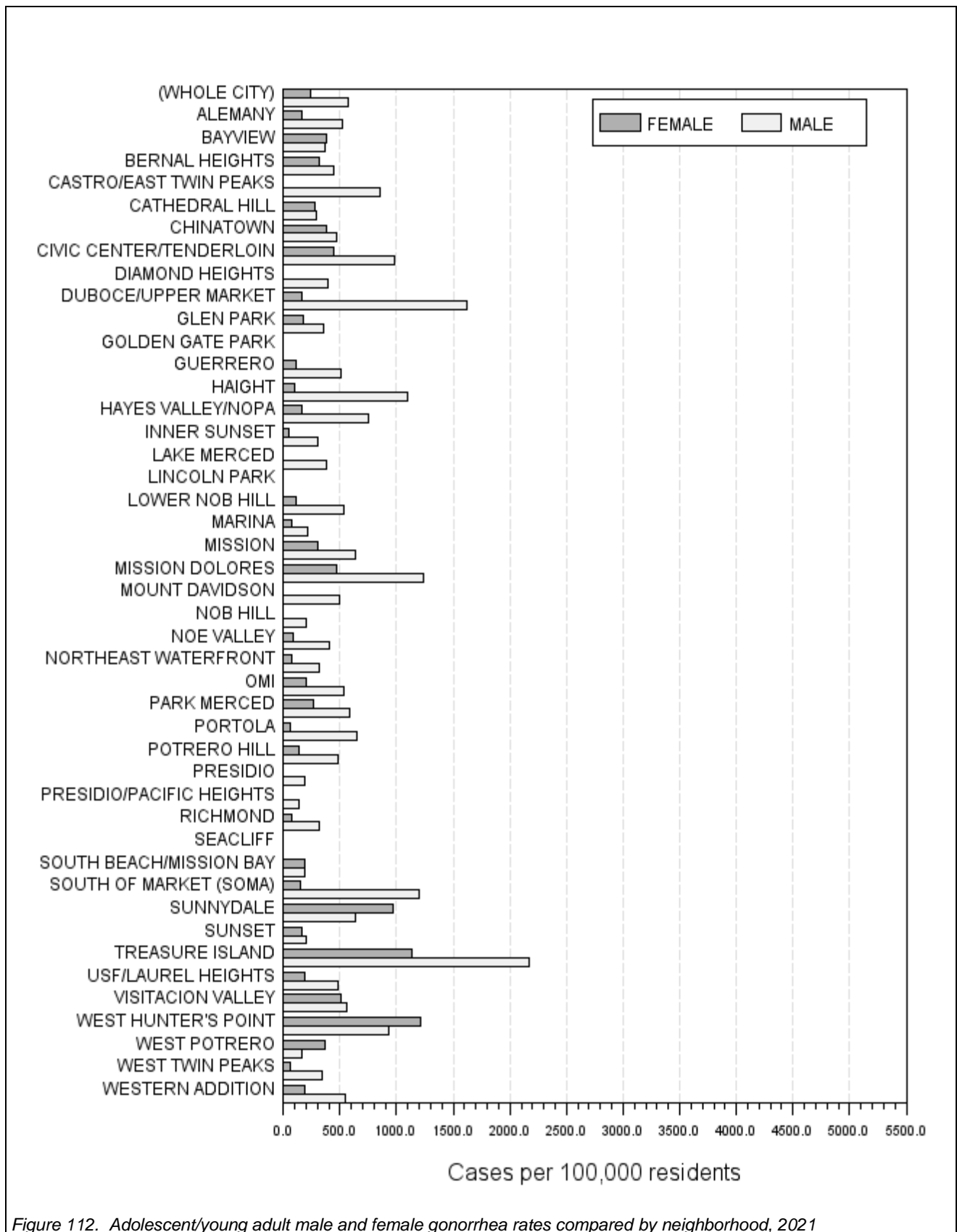

Figure 112. Adolescent/young adult male and female gonorrhea rates compared by neighborhood, 2021

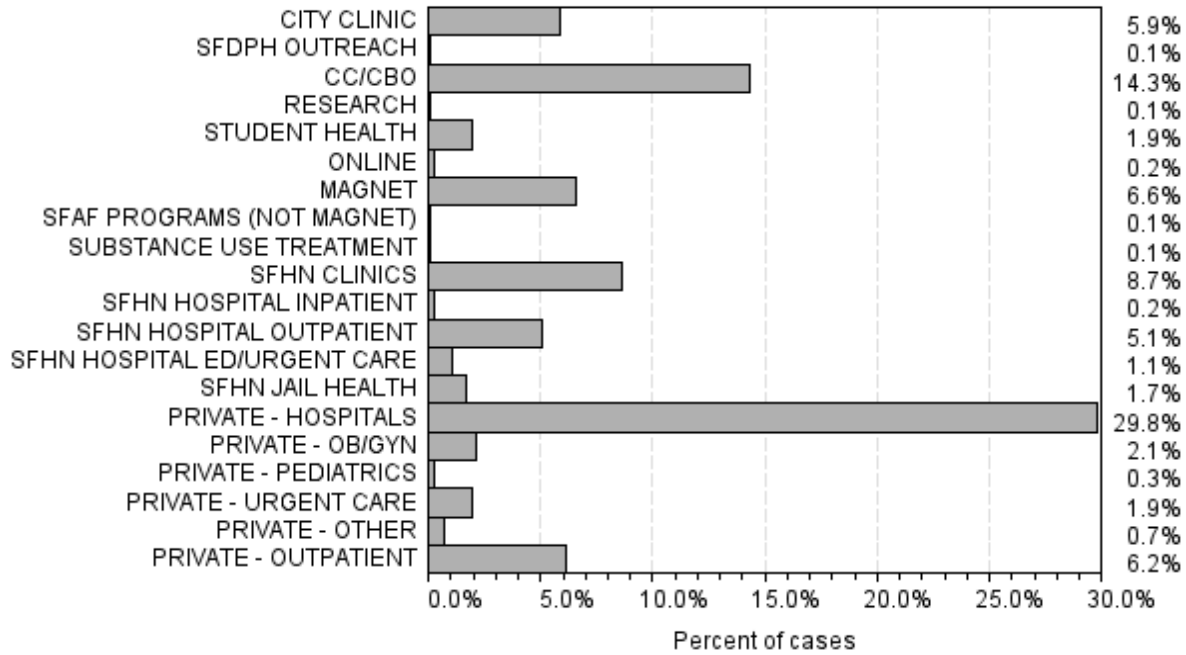

Figure 113. Adolescent/young adult chlamydia cases by health care provider, San Francisco, 2021. "SFHN Jail Health" includes cases from both adult and adolescent detention facilities. "PRIVATE – HOSPITALS" includes both inpatient and outpatient encounters. Not included: 325 cases reported by providers outside San Francisco jurisdiction. See Introduction for list of abbreviations used.

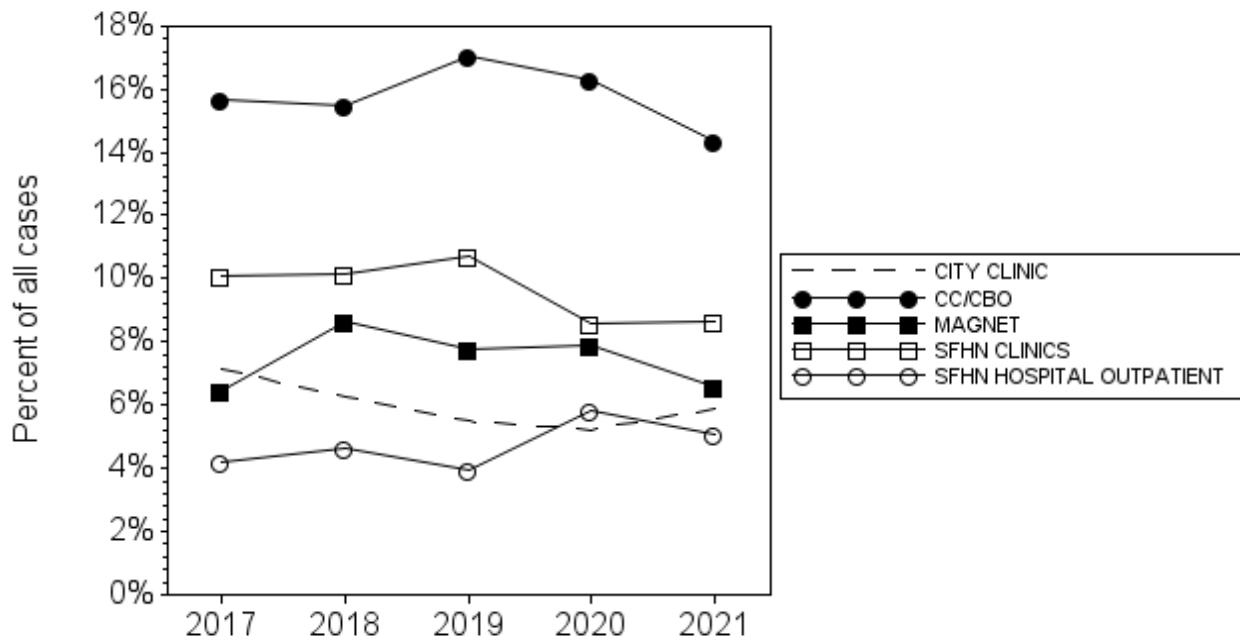

Figure 114. Adolescent/young adult chlamydia cases by health care provider, 2017-2021. See Introduction for list of abbreviations used.

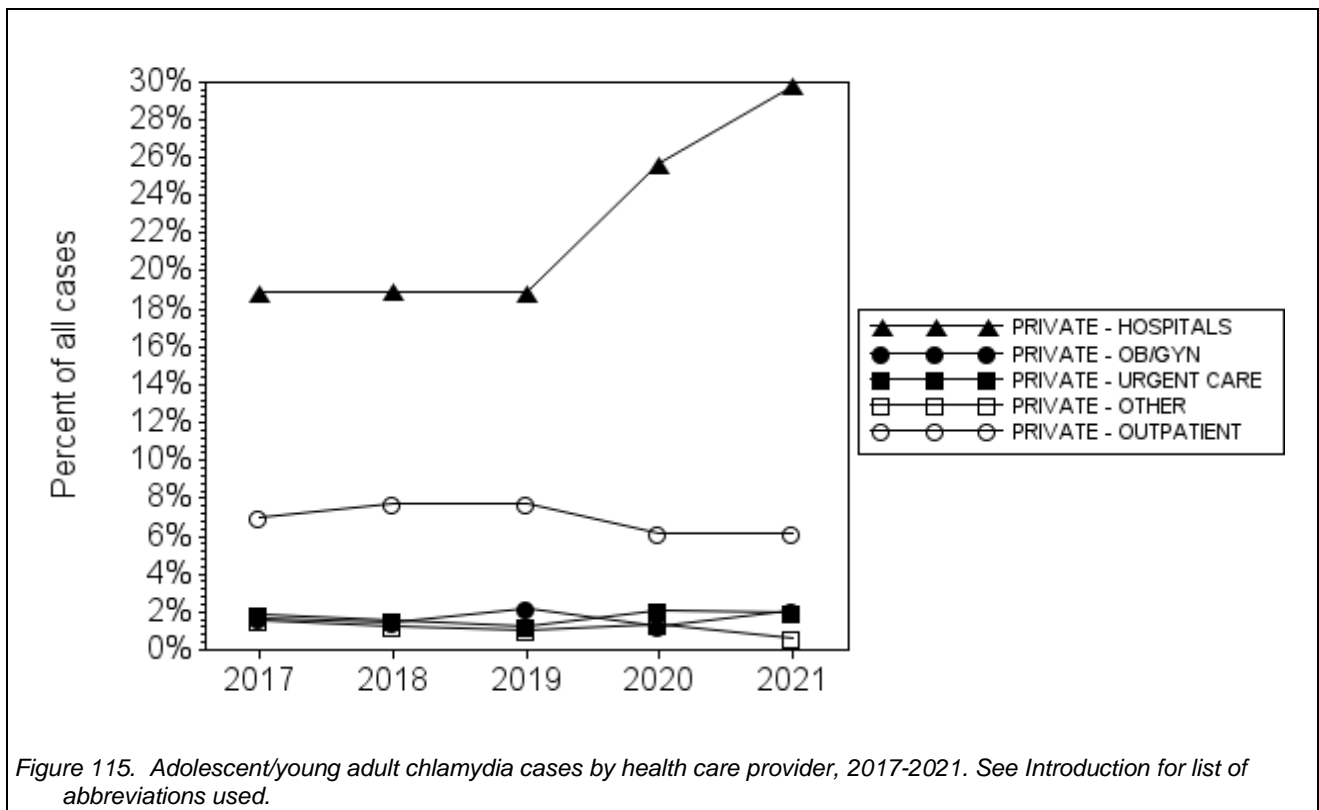

Figure 115. Adolescent/young adult chlamydia cases by health care provider, 2017-2021. See Introduction for list of abbreviations used.

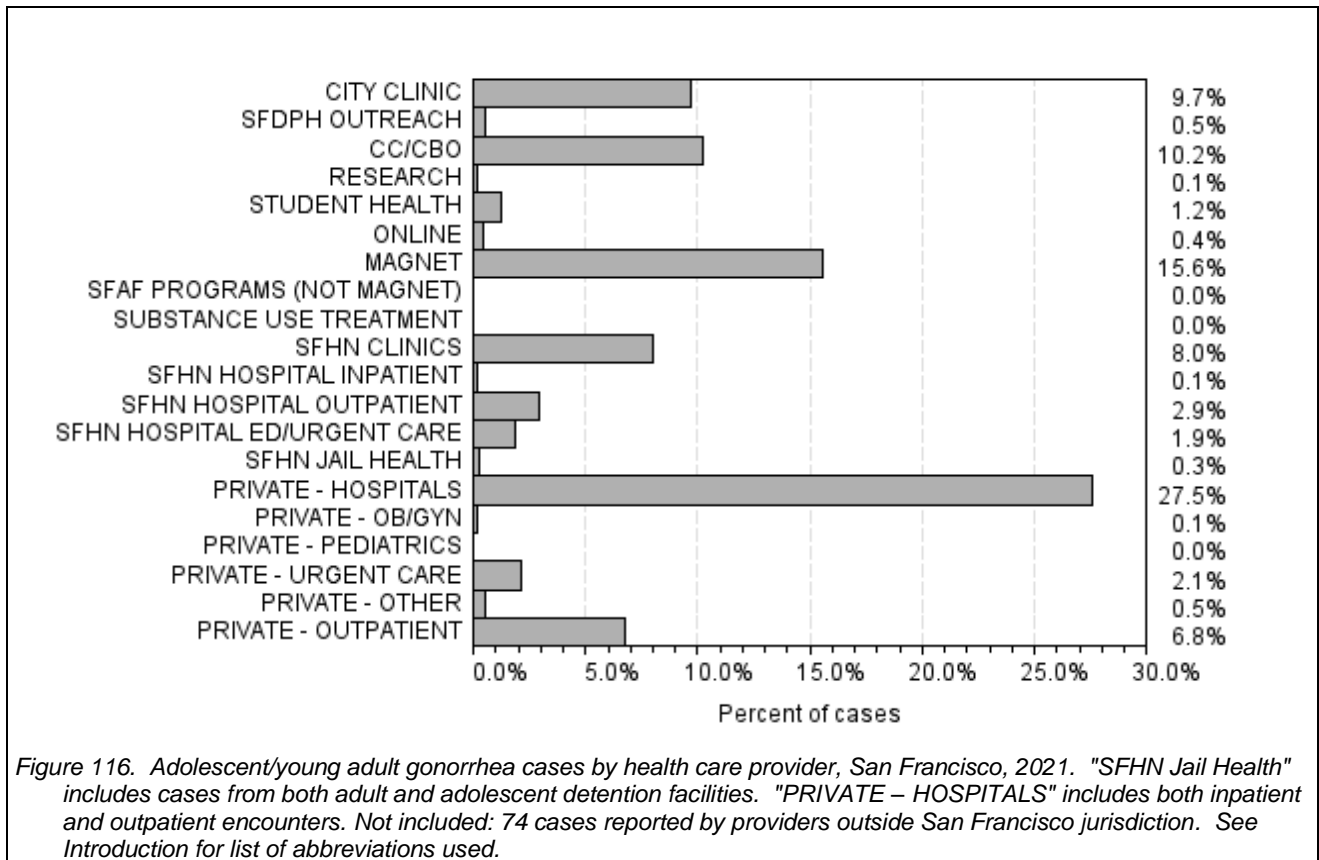

Figure 116. Adolescent/young adult gonorrhea cases by health care provider, San Francisco, 2021. "SFHN Jail Health" includes cases from both adult and adolescent detention facilities. "PRIVATE – HOSPITALS" includes both inpatient and outpatient encounters. Not included: 74 cases reported by providers outside San Francisco jurisdiction. See Introduction for list of abbreviations used.

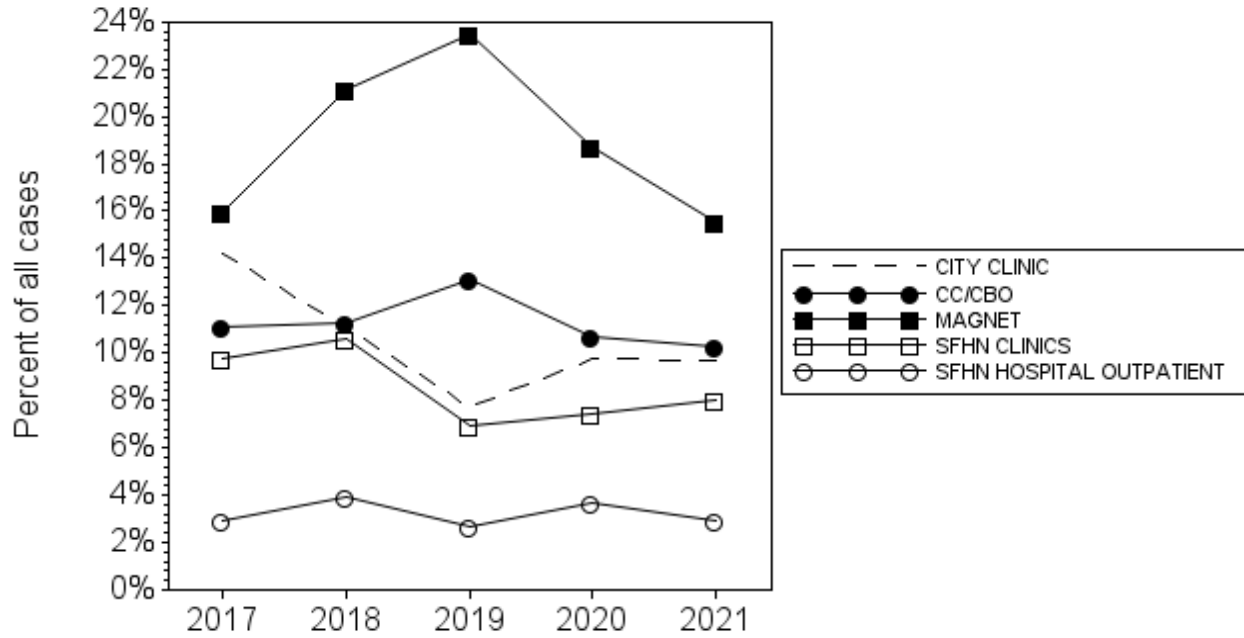

Figure 117. Adolescent/young adult gonorrhea cases by health care provider, 2017-2021. See Introduction for list of abbreviations used.

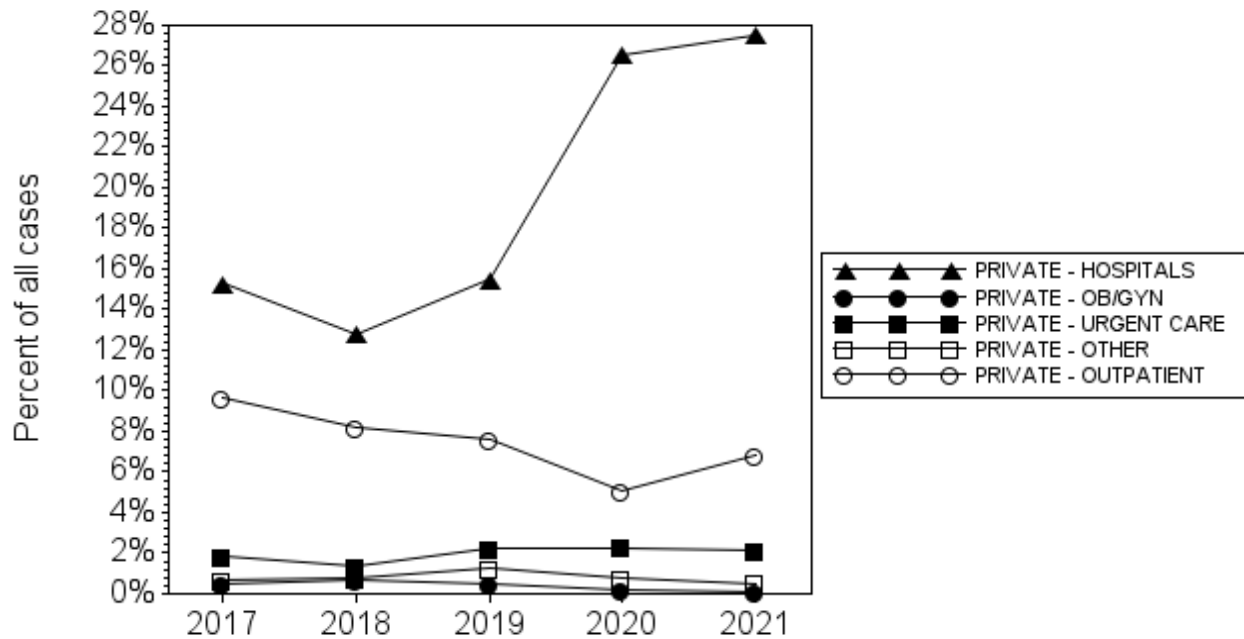

Figure 118. Adolescent/young adult gonorrhea cases by health care provider, 2017-2021. See Introduction for list of abbreviations used.

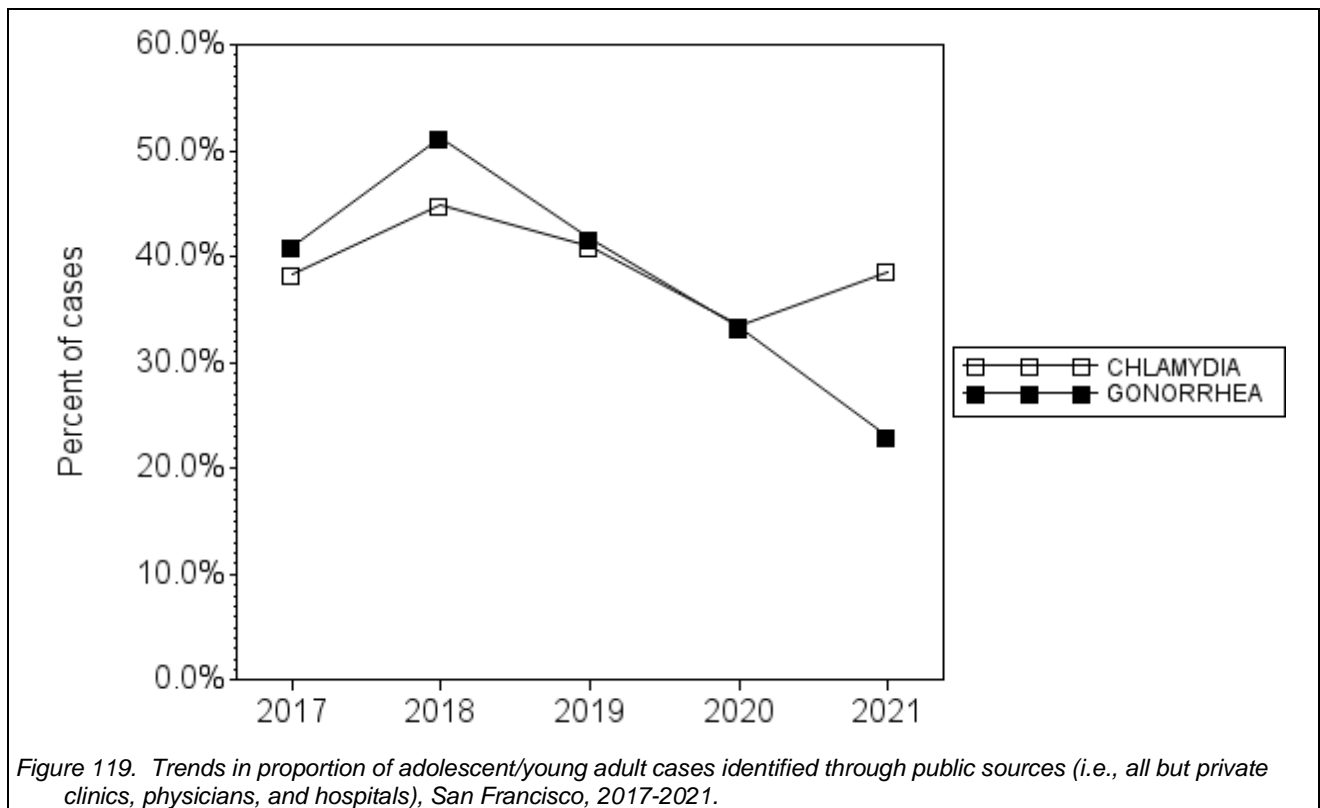

Table 21. Comparison of STI cases and rates for adolescents and young adults and adults, San Francisco, 2017-2021.

Cases of CHLAMYDIA

	Reported cases					Incidence rate				
	2017	2018	2019	2020	2021	2017	2018	2019	2020	2021
A/YA (15-25 YRS)	2,871	2,896	2,781	1,714	1,834	1560.3	1573.2	1510.0	930.2	995.3
ADULT (OVER 25 YRS)	6,225	6,514	6,643	3,990	4,349	1081.7	1119.8	1129.9	671.5	731.9

Cases of GONORRHEA

	Reported cases					Incidence rate				
	2017	2018	2019	2020	2021	2017	2018	2019	2020	2021
A/YA (15-25 YRS)	1,060	1,015	874	668	775	576.1	551.4	474.5	362.5	420.6
ADULT (OVER 25 YRS)	4,725	4,860	4,687	3,423	4,482	821.0	835.5	797.2	576.1	754.3

Cases of EARLY SYPHILIS

	Reported cases					Incidence rate				
	2017	2018	2019	2020	2021	2017	2018	2019	2020	2021
A/YA (15-25 YRS)	126	124	114	68	89	68.5	67.4	61.9	36.9	48.3
ADULT (OVER 25 YRS)	1,312	1,264	1,415	1,175	1,129	228.0	217.3	240.7	197.8	190.0

Table 22. Adolescent/young adult cases by infection and health care provider, San Francisco, 2017-2021. "SFHN Jail Health" includes cases from both adult and adolescent detention facilities. "PRIVATE – HOSPITALS" includes both inpatient and outpatient encounters.

	Reported cases					Percent of reports				
	2017	2018	2019	2020	2021	2017	2018	2019	2020	2021
Cases of CHLAMYDIA										
(ALL PROVIDERS)	2,843	2,830	2,700	1,686	1,801	100%	100%	100%	100%	100%
OOJ PROVIDERS	327	306	307	207	236	11.5%	10.8%	11.3%	12.2%	13.1%
CITY CLINIC	203	177	148	88	106	7.1%	6.2%	5.4%	5.2%	5.8%
SFDPH OUTREACH	1	2	0	3	2	0.0%	0.0%	0.0%	0.1%	0.1%
CC/CBO	445	438	460	275	258	15.6%	15.4%	17.0%	16.3%	14.3%
RESEARCH	5	1	6	0	1	0.1%	0.0%	0.2%	0.0%	0.0%
STUDENT HEALTH	160	136	158	49	35	5.6%	4.8%	5.8%	2.9%	1.9%
ONLINE	56	62	18	12	4	1.9%	2.1%	0.6%	0.7%	0.2%
MAGNET	184	245	209	133	118	6.4%	8.6%	7.7%	7.8%	6.5%
SFAF PROGRAMS (NOT MAGNET)	8	12	5	3	2	0.2%	0.4%	0.1%	0.1%	0.1%
SUBSTANCE USE TREATMENT	4	0	1	0	1	0.1%	0.0%	0.0%	0.0%	0.0%
SFHN CLINICS	287	288	289	145	156	10.0%	10.1%	10.7%	8.6%	8.6%
SFHN HOSPITAL INPATIENT	9	5	3	2	4	0.3%	0.1%	0.1%	0.1%	0.2%
SFHN HOSPITAL OUTPATIENT	120	131	107	98	91	4.2%	4.6%	3.9%	5.8%	5.0%
SFHN HOSPITAL ED/URGENT CARE	71	68	65	19	19	2.4%	2.4%	2.4%	1.1%	1.0%
SFHN JAIL HEALTH	78	78	83	29	30	2.7%	2.7%	3.0%	1.7%	1.6%
PRIVATE – HOSPITALS	537	536	509	433	537	18.8%	18.9%	18.8%	25.6%	29.8%
PRIVATE – OB/GYN	48	42	58	21	38	1.6%	1.4%	2.1%	1.2%	2.1%
PRIVATE – PEDIATRICS	4	5	3	8	5	0.1%	0.1%	0.1%	0.4%	0.2%
PRIVATE – URGENT CARE	52	45	35	36	35	1.8%	1.5%	1.2%	2.1%	1.9%
PRIVATE – OTHER	45	34	27	22	12	1.5%	1.2%	1.0%	1.3%	0.6%
PRIVATE – OUTPATIENT	199	219	209	103	111	6.9%	7.7%	7.7%	6.1%	6.1%

Cases of GONORRHEA

	Reported cases					Percent of reports				
	2017	2018	2019	2020	2021	2017	2018	2019	2020	2021
(ALL PROVIDERS)	1,055	1,002	853	656	752	100%	100%	100%	100%	100%
OOJ PROVIDERS	86	82	70	62	90	8.1%	8.1%	8.2%	9.4%	11.9%
CITY CLINIC	150	111	66	64	73	14.2%	11.0%	7.7%	9.7%	9.7%
SFDPH OUTREACH	2	0	0	2	4	0.1%	0.0%	0.0%	0.3%	0.5%
CC/CBO	117	113	112	70	77	11.0%	11.2%	13.1%	10.6%	10.2%
RESEARCH	5	2	0	0	1	0.4%	0.1%	0.0%	0.0%	0.1%
STUDENT HEALTH	24	21	24	6	9	2.2%	2.0%	2.8%	0.9%	1.1%
ONLINE	13	13	6	2	3	1.2%	1.2%	0.7%	0.3%	0.3%
MAGNET	168	212	200	123	117	15.9%	21.1%	23.4%	18.7%	15.5%
SFAF PROGRAMS (NOT MAGNET)	4	7	7	2	0	0.3%	0.6%	0.8%	0.3%	0.0%
SUBSTANCE USE TREATMENT	0	0	0	0	0	0.0%	0.0%	0.0%	0.0%	0.0%
SFHN CLINICS	103	106	59	49	60	9.7%	10.5%	6.9%	7.4%	7.9%
SFHN HOSPITAL INPATIENT	0	3	2	0	1	0.0%	0.2%	0.2%	0.0%	0.1%
SFHN HOSPITAL OUTPATIENT	31	39	23	24	22	2.9%	3.8%	2.6%	3.6%	2.9%
SFHN HOSPITAL ED/URGENT CARE	30	36	26	10	14	2.8%	3.5%	3.0%	1.5%	1.8%
SFHN JAIL HEALTH	27	18	26	11	2	2.5%	1.7%	3.0%	1.6%	0.2%
PRIVATE – HOSPITALS	161	128	132	174	207	15.2%	12.7%	15.4%	26.5%	27.5%
PRIVATE – OB/GYN	5	7	4	1	1	0.4%	0.6%	0.4%	0.1%	0.1%
PRIVATE – PEDIATRICS	0	0	1	3	0	0.0%	0.0%	0.1%	0.4%	0.0%
PRIVATE – URGENT CARE	20	14	19	15	16	1.8%	1.3%	2.2%	2.2%	2.1%
PRIVATE – OTHER	7	8	11	5	4	0.6%	0.7%	1.2%	0.7%	0.5%
PRIVATE – OUTPATIENT	102	82	65	33	51	9.6%	8.1%	7.6%	5.0%	6.7%

Cases of EARLY SYPHILIS

	Reported cases					Percent of reports				
	2017	2018	2019	2020	2021	2017	2018	2019	2020	2021
(ALL PROVIDERS)	126	123	114	68	87	100%	100%	100%	100%	100%
OOJ PROVIDERS	8	9	8	4	7	6.3%	7.3%	7.0%	5.8%	8.0%
CITY CLINIC	26	18	15	11	11	20.6%	14.6%	13.1%	16.1%	12.6%
SFDPH OUTREACH	0	0	1	1	0	0.0%	0.0%	0.8%	1.4%	0.0%
CC/CBO	5	12	9	6	6	3.9%	9.7%	7.8%	8.8%	6.8%
RESEARCH	0	0	0	0	0	0.0%	0.0%	0.0%	0.0%	0.0%
STUDENT HEALTH	1	2	1	0	1	0.7%	1.6%	0.8%	0.0%	1.1%
ONLINE	0	0	1	0	0	0.0%	0.0%	0.8%	0.0%	0.0%
MAGNET	22	23	23	18	10	17.4%	18.6%	20.1%	26.4%	11.4%
SFAF PROGRAMS (NOT MAGNET)	0	1	2	0	0	0.0%	0.8%	1.7%	0.0%	0.0%
SUBSTANCE USE TREATMENT	0	0	0	0	0	0.0%	0.0%	0.0%	0.0%	0.0%
SFHN CLINICS	14	9	13	4	9	11.1%	7.3%	11.4%	5.8%	10.3%
SFHN HOSPITAL INPATIENT	1	0	0	0	0	0.7%	0.0%	0.0%	0.0%	0.0%
SFHN HOSPITAL OUTPATIENT	5	3	5	3	4	3.9%	2.4%	4.3%	4.4%	4.5%
SFHN HOSPITAL ED/URGENT CARE	1	4	3	1	8	0.7%	3.2%	2.6%	1.4%	9.1%
SFHN JAIL HEALTH	1	2	6	3	7	0.7%	1.6%	5.2%	4.4%	8.0%
PRIVATE - HOSPITALS	22	24	20	16	19	17.4%	19.5%	17.5%	23.5%	21.8%
PRIVATE - OB/GYN	1	0	1	0	0	0.7%	0.0%	0.8%	0.0%	0.0%
PRIVATE - PEDIATRICS	0	0	0	0	0	0.0%	0.0%	0.0%	0.0%	0.0%
PRIVATE - URGENT CARE	2	3	2	0	2	1.5%	2.4%	1.7%	0.0%	2.2%
PRIVATE - OTHER	0	1	0	0	0	0.0%	0.8%	0.0%	0.0%	0.0%
PRIVATE - OUTPATIENT	17	12	4	1	3	13.4%	9.7%	3.5%	1.4%	3.4%

Rectal and pharyngeal infections in men

Rectal and pharyngeal screening for gonorrhea and chlamydia for men who have sex with men began in 2001 at City Clinic and has since expanded widely to local providers serving MSM populations. Additionally, local screening guidelines recommend quarterly screening for sexually active gay, bi, and other men who have sex with men. Nearly all rectal and pharyngeal specimens collected were tested for both chlamydia and gonorrhea.

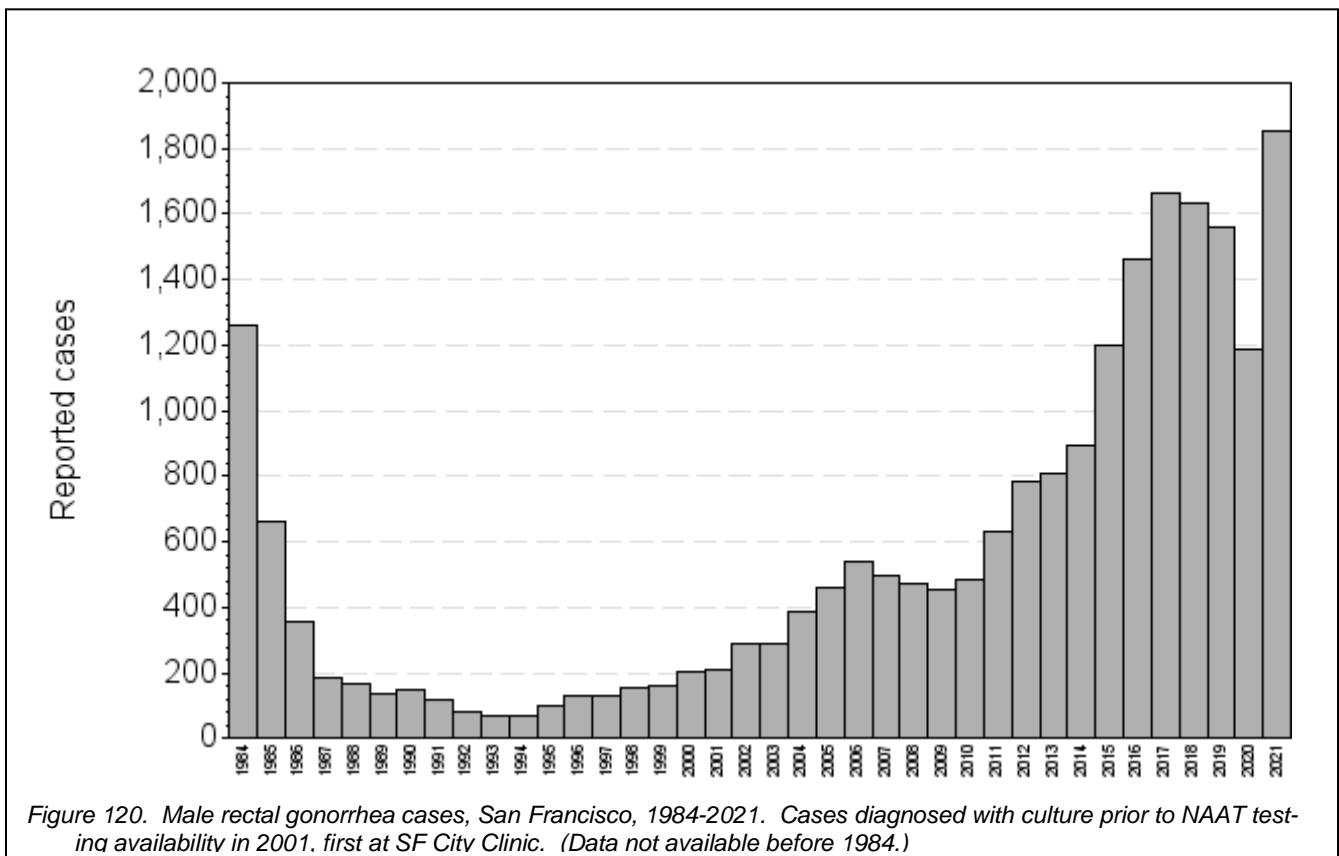

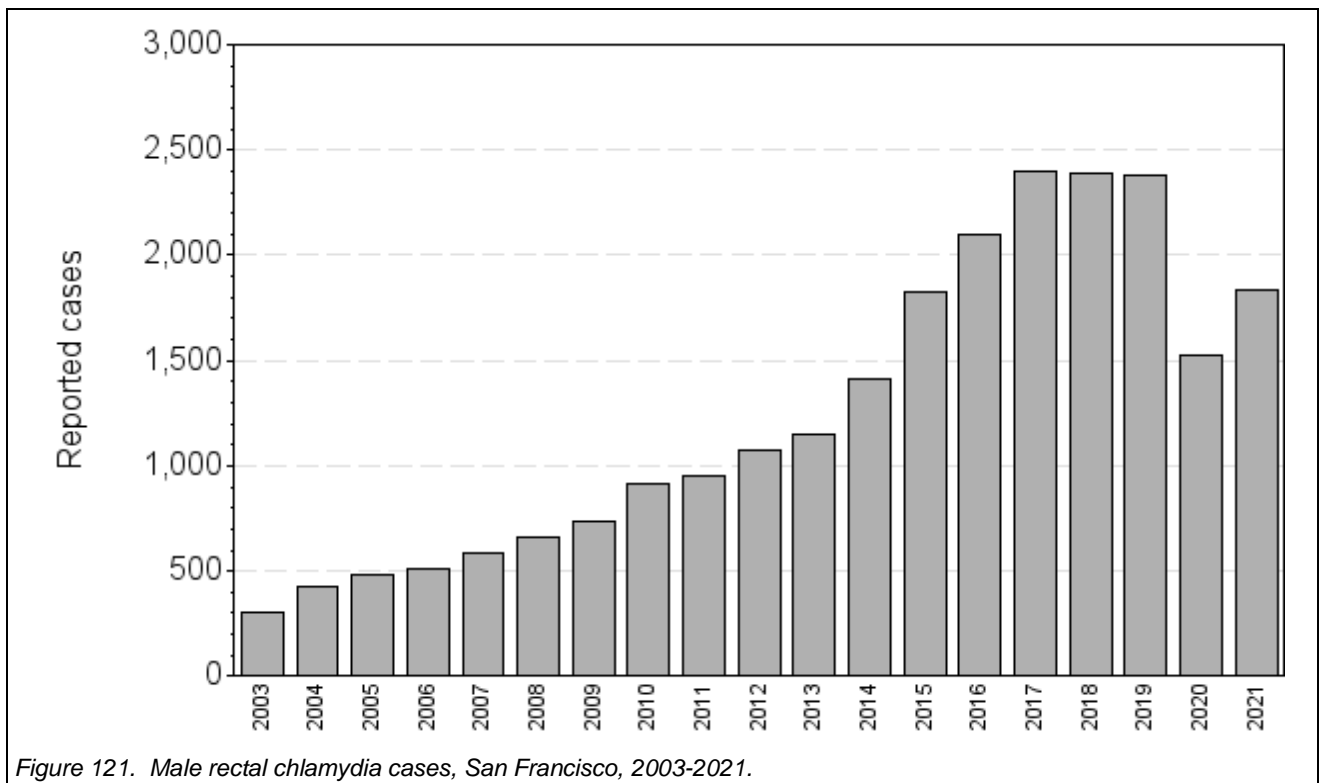

Figure 121. Male rectal chlamydia cases, San Francisco, 2003-2021.

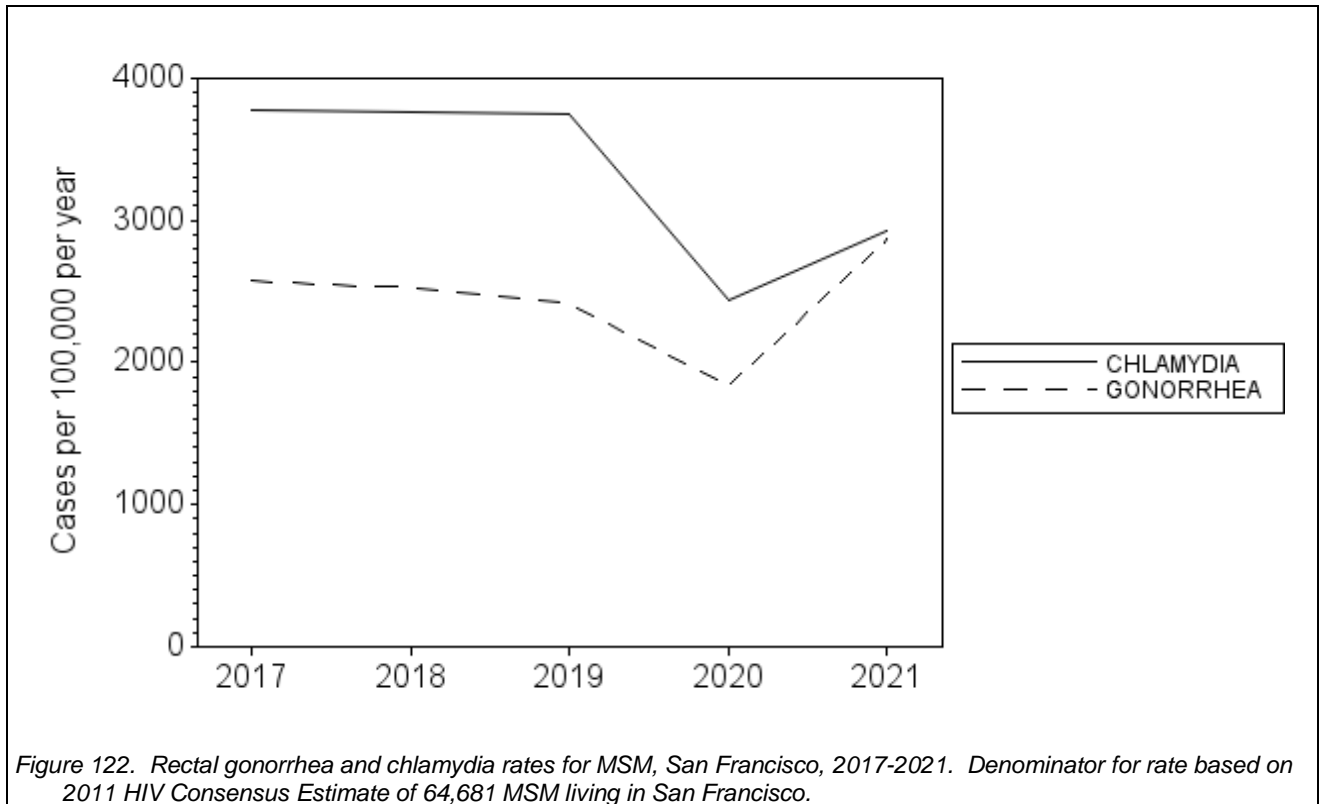

Figure 122. Rectal gonorrhea and chlamydia rates for MSM, San Francisco, 2017-2021. Denominator for rate based on 2011 HIV Consensus Estimate of 64,681 MSM living in San Francisco.

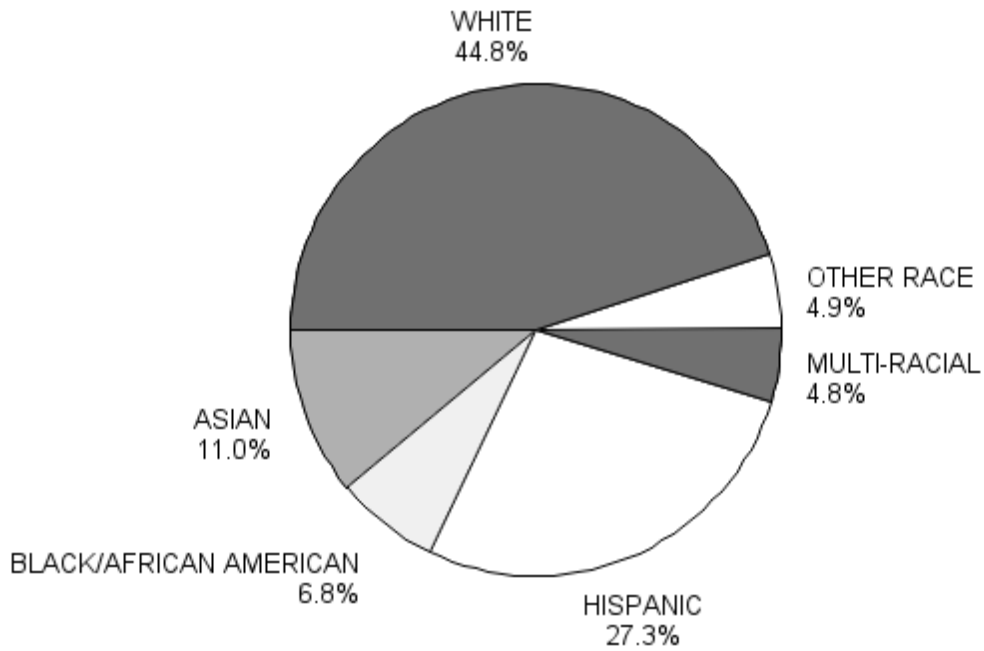

Figure 123. Rectal gonorrhea cases among males by race/ethnicity, San Francisco, 2021. Races and ethnicities less than one percent of cases not shown.

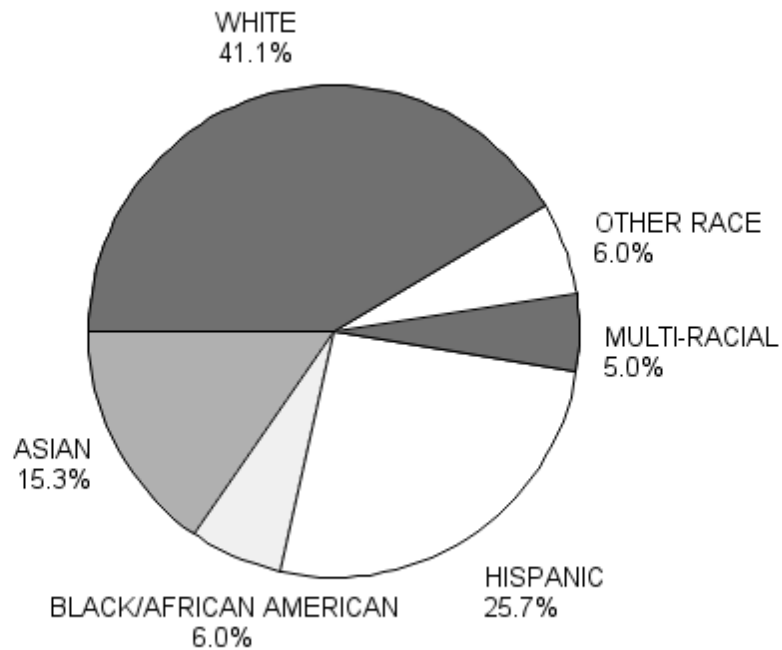
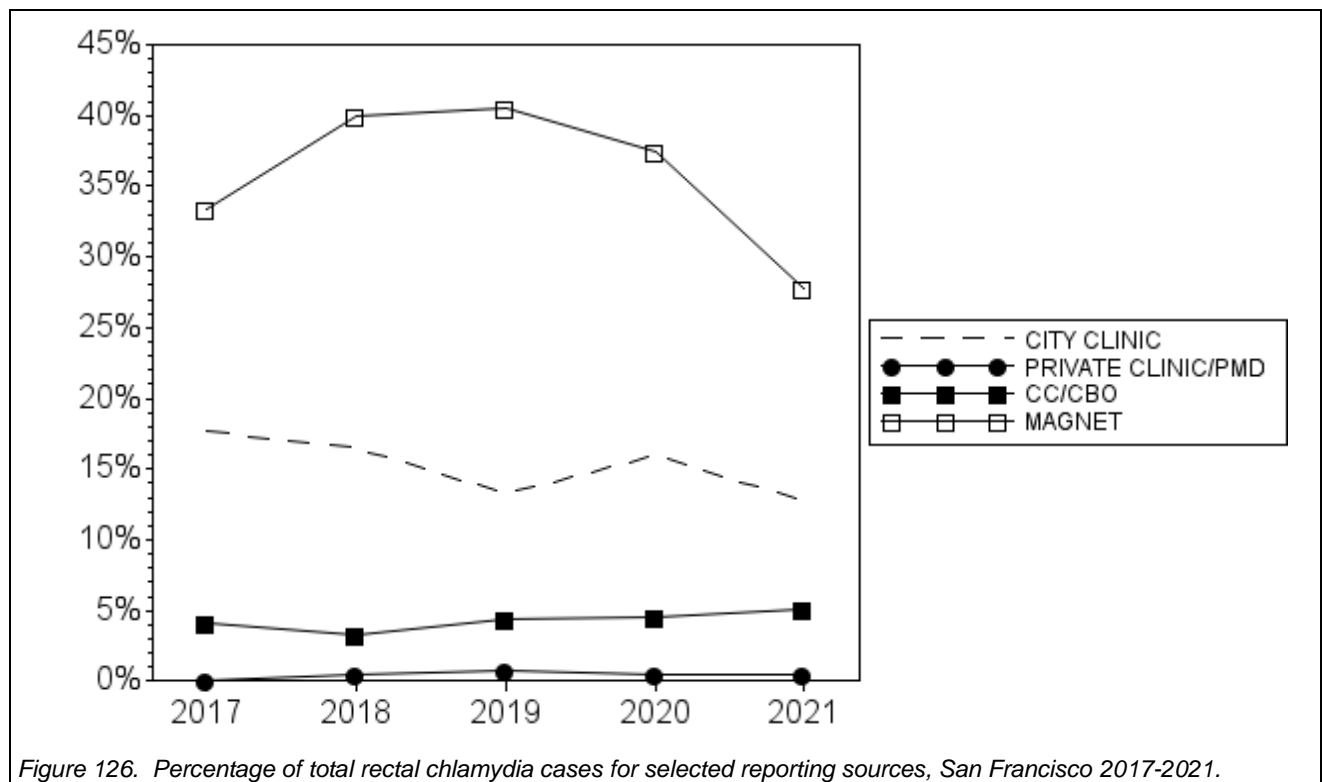
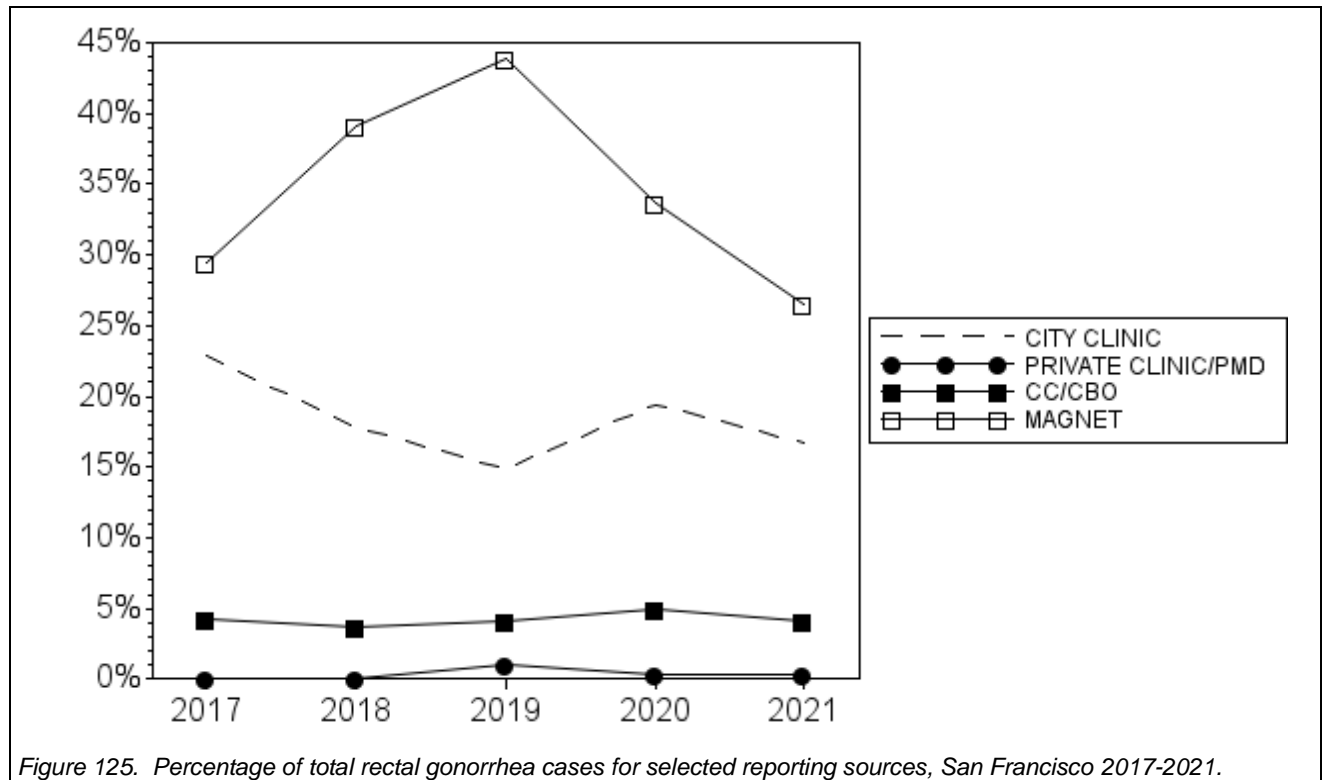

Figure 124. Rectal chlamydia cases among males by race/ethnicity, San Francisco, 2021. Races and ethnicities less than one percent of cases not shown.



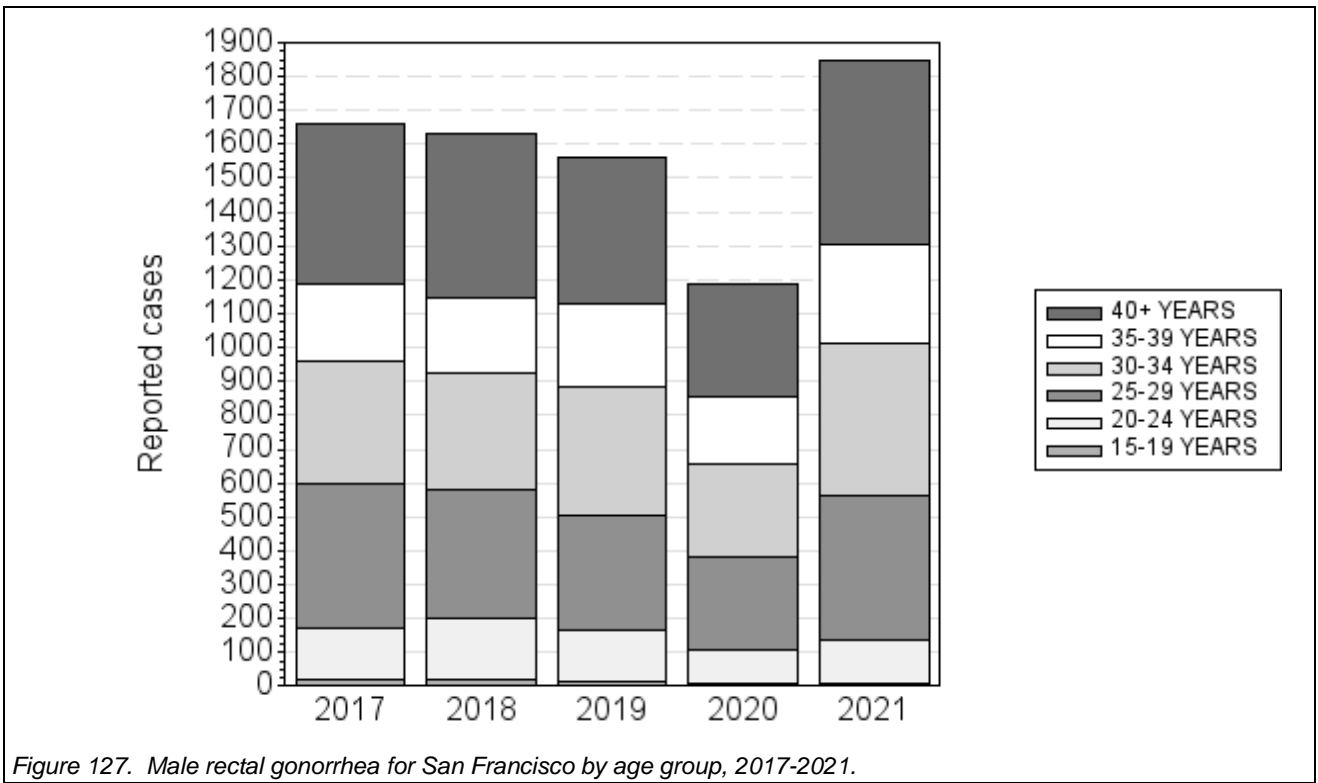

Figure 127. Male rectal gonorrhea for San Francisco by age group, 2017-2021.

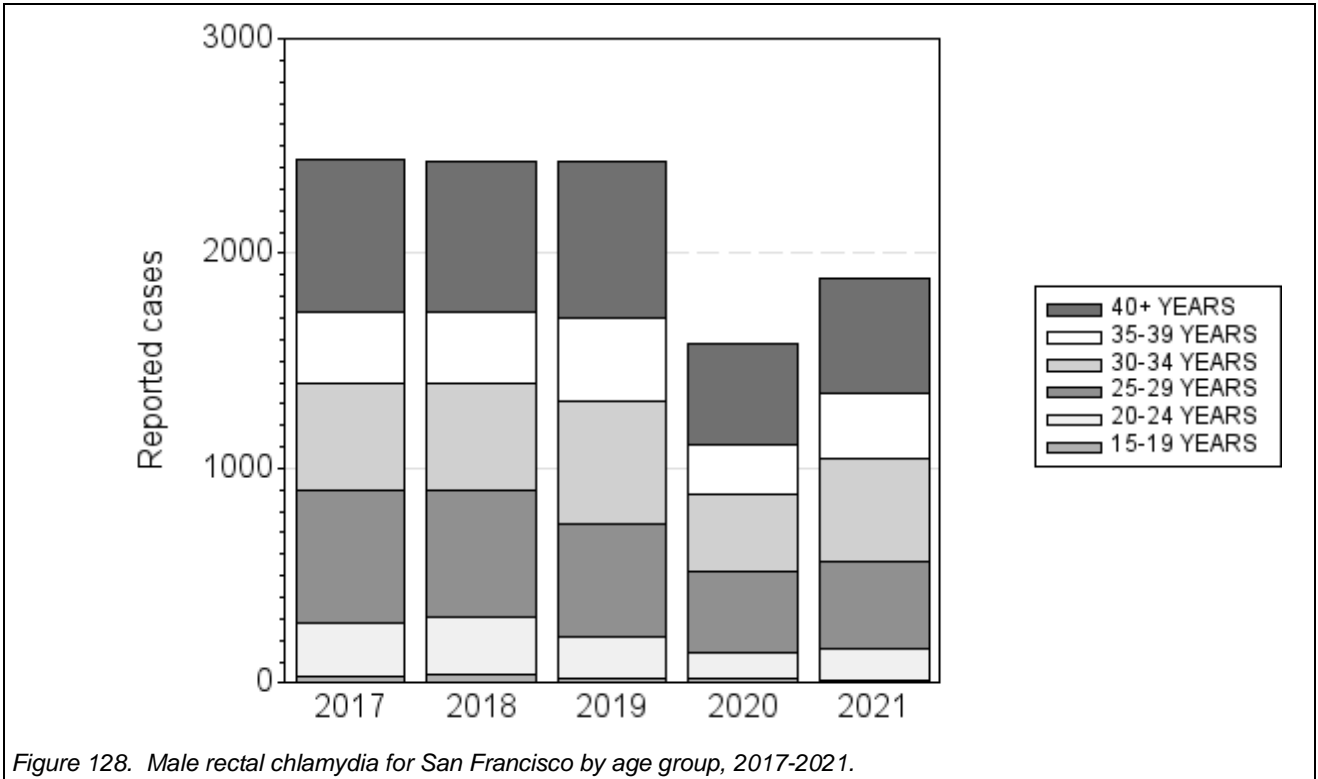

Figure 128. Male rectal chlamydia for San Francisco by age group, 2017-2021.

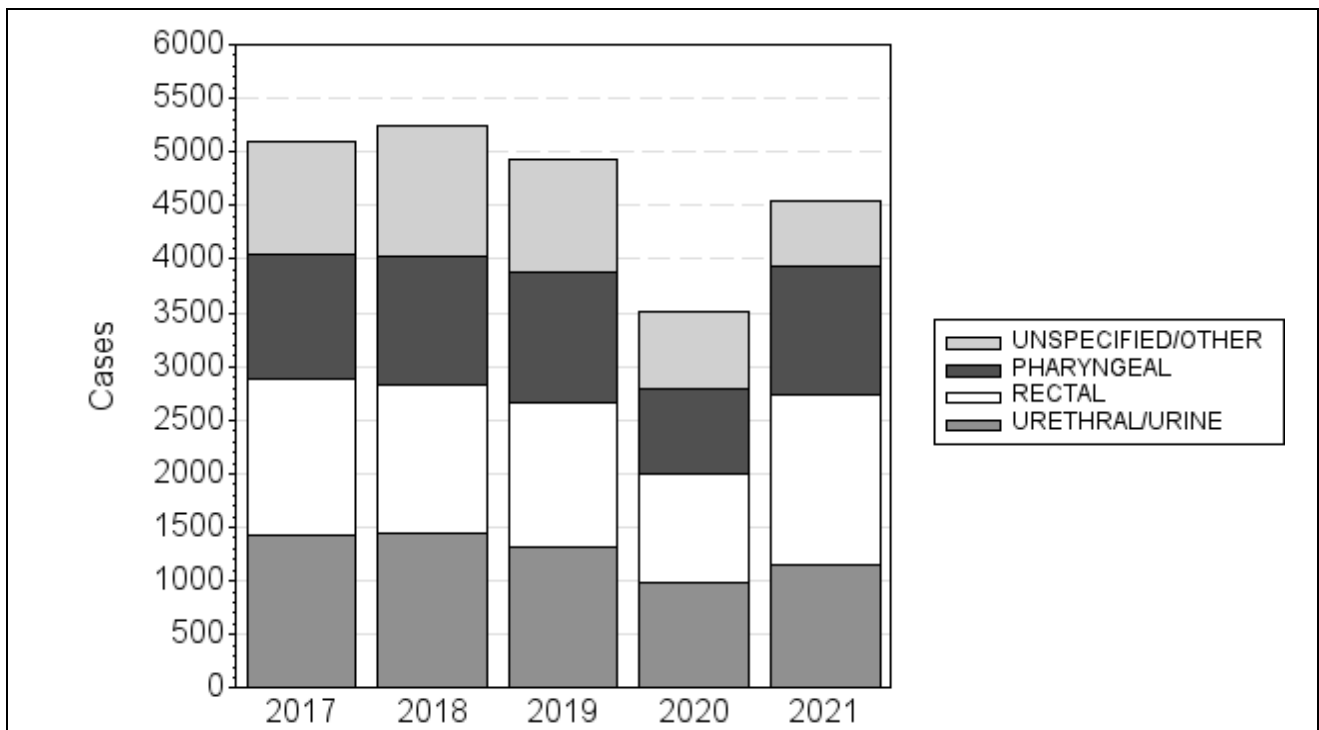

Figure 129. Male gonorrhea for San Francisco by site of infection, 2017-2021. For patients with multiple sites of infection, cases are included in lower group in bar in order to show infection identified through extragenital testing.

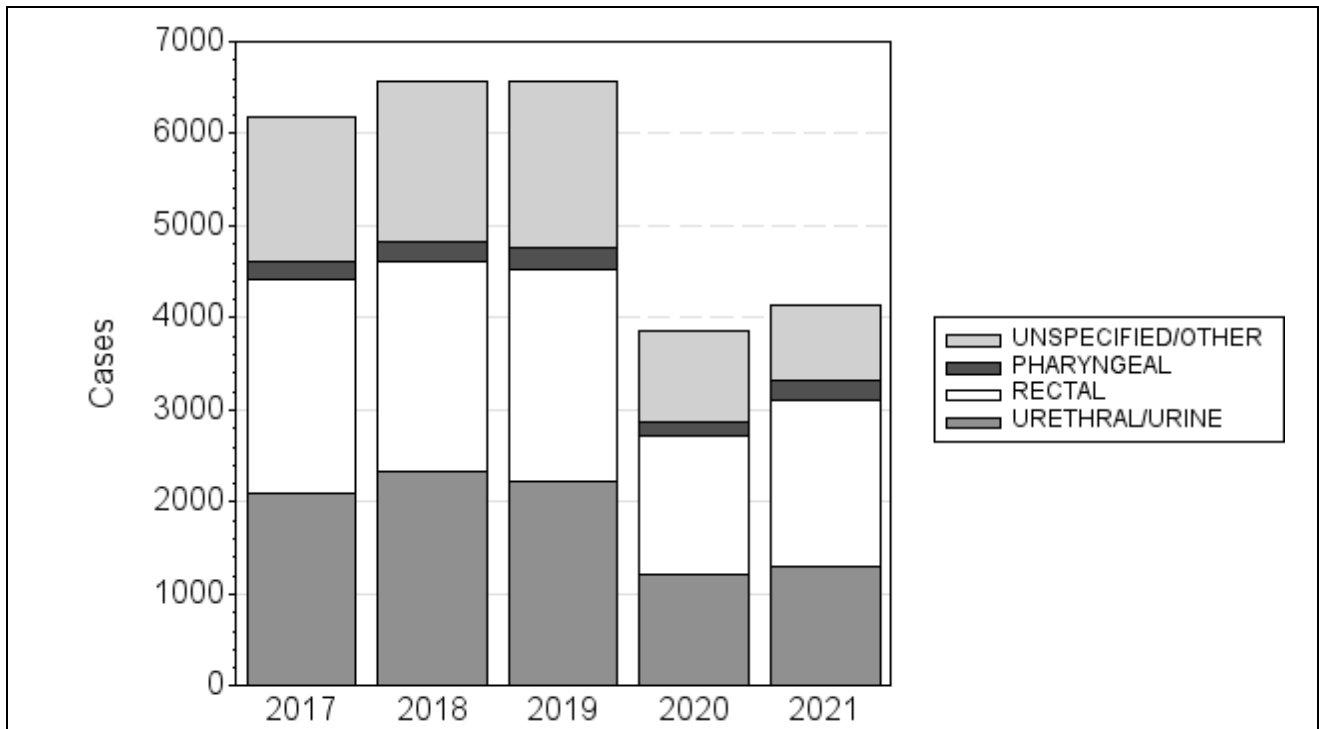
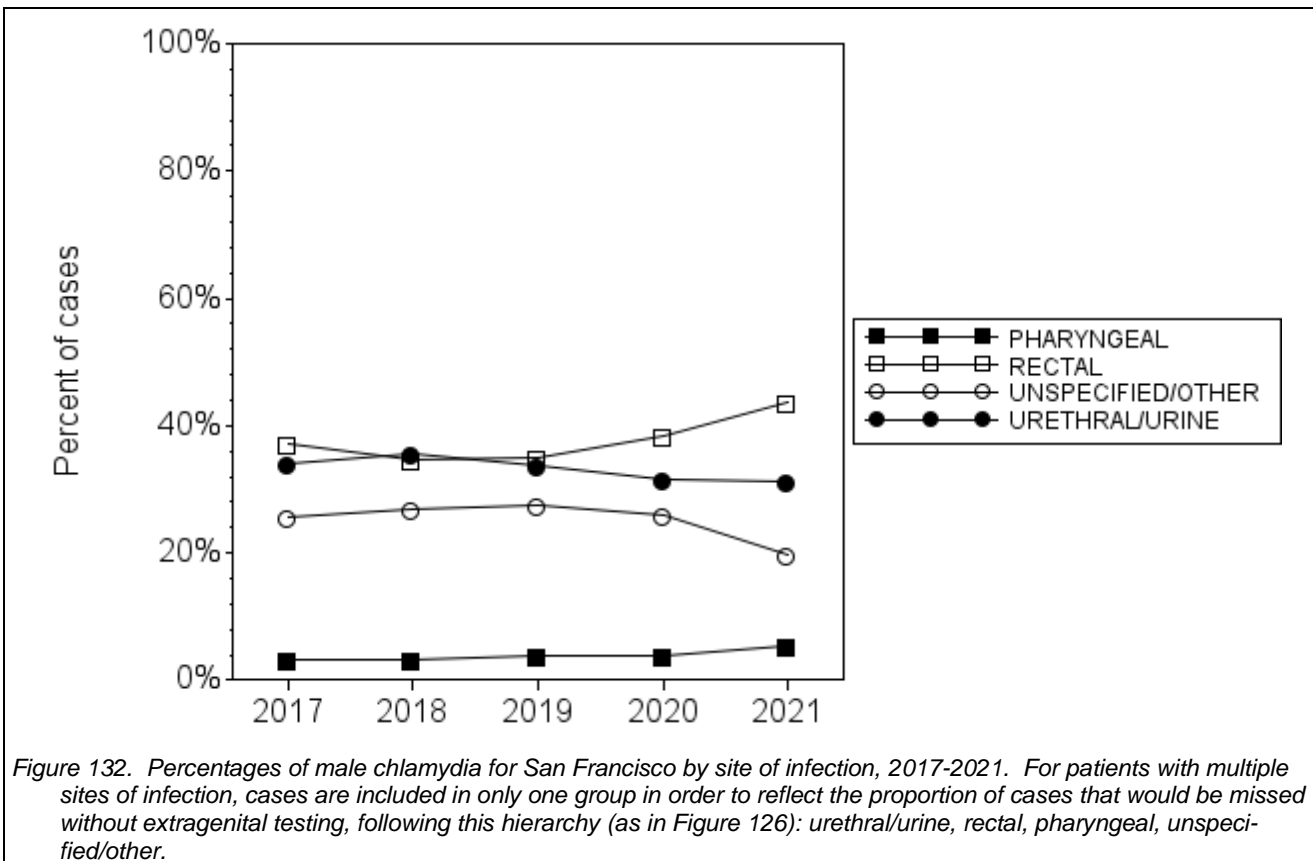
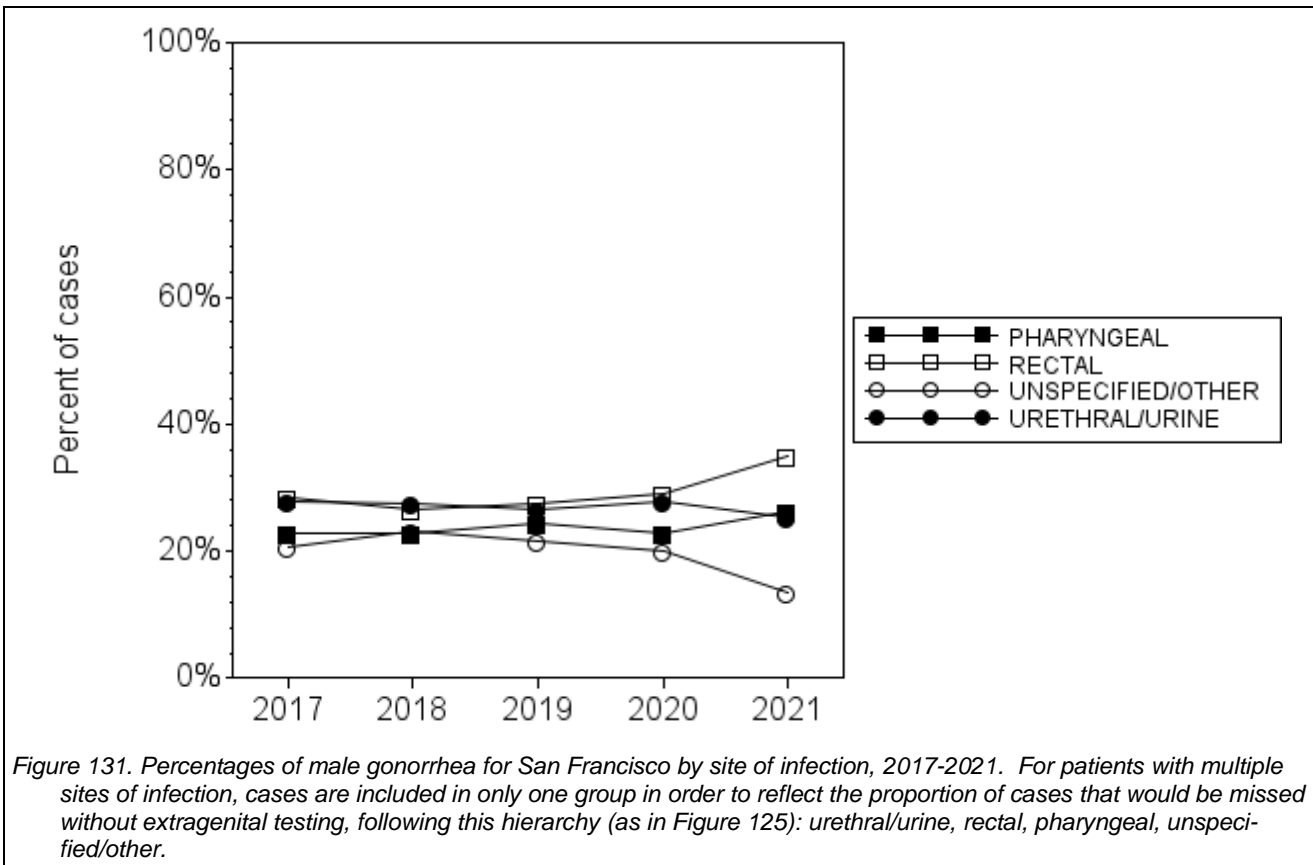

Figure 130. Male chlamydia for San Francisco by site of infection, 2017-2021. For patients with multiple sites of infection, cases are included in lower group in bar in order to show infection identified through extragenital testing.



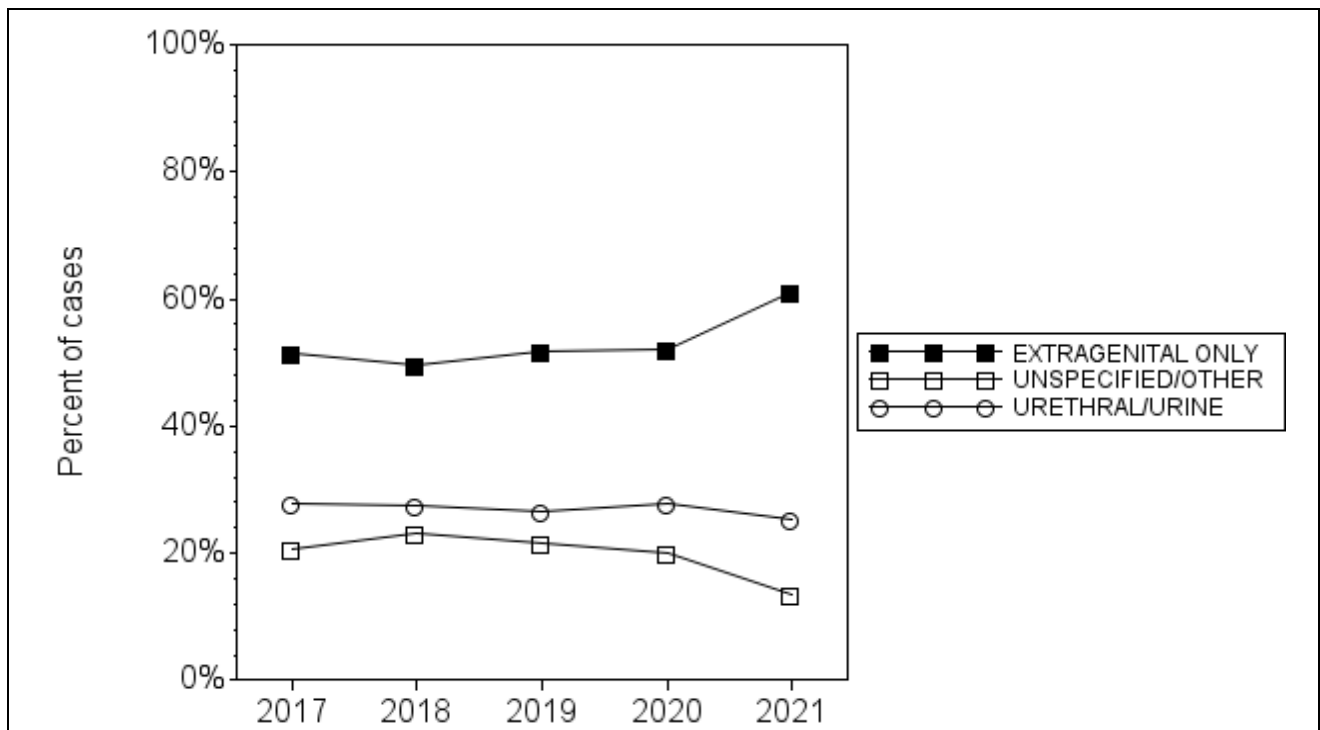

Figure 133. Percentages of male gonorrhea for San Francisco by site of infection, 2017-2021. For patients with urethral/urine and extragenital infection, cases are included in the urethral/urine group to highlight extragenital infections that would be missed with urine-only screening.

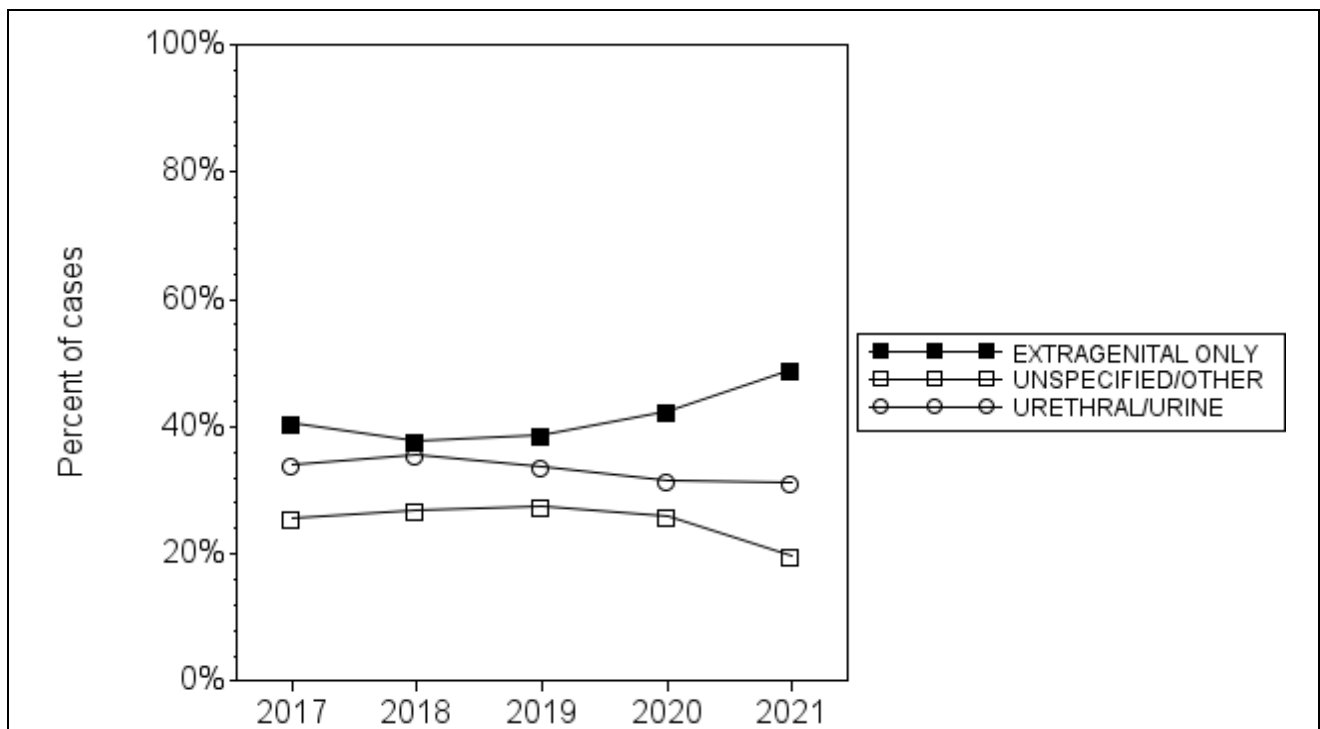

Figure 134. Percentages of male chlamydia for San Francisco by site of infection, 2017-2021. For patients with urethral/urine and extragenital infection, cases are included in the urethral/urine group to highlight extragenital infections that would be missed with urine-only screening.

Table 23. Male chlamydia and gonorrhea among San Francisco residents by site of infection, 2017-2021. (Order of rows reflects precedence for patients with multiple sites of infection, reflecting the number and proportion of cases that would be missed with genital testing alone.)

	Cases					Percent				
	2017	2018	2019	2020	2021	2017	2018	2019	2020	2021
CHLAMYDIA URETHRAL/URINE	2,103	2,339	2,220	1,222	1,291	34.0%	35.5%	33.7%	31.6%	31.2%
RECTAL	2,305	2,275	2,301	1,488	1,805	37.2%	34.5%	35.0%	38.5%	43.6%
PHARYNGEAL	196	203	250	154	225	3.1%	3.0%	3.8%	3.9%	5.4%
UNSPECIFIED/OTHER	1,580	1,762	1,798	998	812	25.5%	26.7%	27.3%	25.8%	19.6%
(TOTAL)	6,184	6,579	6,569	3,862	4,133	100%	100%	100%	100%	100%
GONORRHEA URETHRAL/URINE	1,426	1,438	1,315	980	1,145	27.9%	27.4%	26.6%	27.9%	25.1%
RECTAL	1,457	1,389	1,353	1,016	1,585	28.5%	26.4%	27.3%	28.9%	34.8%
PHARYNGEAL	1,167	1,206	1,210	804	1,197	22.8%	22.9%	24.5%	22.9%	26.3%
UNSPECIFIED/OTHER	1,052	1,214	1,060	704	621	20.6%	23.1%	21.4%	20.0%	13.6%
(TOTAL)	5,102	5,247	4,938	3,504	4,548	100%	100%	100%	100%	100%

Table 24. Rectal STIs among male residents, San Francisco, 2017-2021.

Cases of CHLAMYDIA	Reported cases					Percent of cases				
	2017	2018	2019	2020	2021	2017	2018	2019	2020	2021
Race/ethnicity										
ASIAN	308	334	358	249	246	12.6%	13.7%	14.7%	15.7%	13.0%
BLACK/AFRICAN AMERICAN	86	111	110	68	96	3.5%	4.5%	4.5%	4.3%	5.0%
HISPANIC	501	488	479	337	412	20.5%	20.0%	19.7%	21.3%	21.8%
MULTI-RACIAL	133	114	95	68	80	5.4%	4.6%	3.9%	4.3%	4.2%
NATIVE AMERICAN	2	4	5	5	10	0.0%	0.1%	0.2%	0.3%	0.5%
OTHER RACE	29	30	44	46	97	1.1%	1.2%	1.8%	2.9%	5.1%
PACIFIC ISLANDER	11	13	8	12	6	0.4%	0.5%	0.3%	0.7%	0.3%
UNK/OTHER	279	266	334	194	281	11.4%	10.9%	13.7%	12.3%	14.8%
WHITE	1092	1069	994	597	661	44.7%	44.0%	40.9%	37.8%	34.9%
Age group										
(MISSING AGE)	1	1	0	0	7	0.0%	0.0%	0	0	0.3%
15-19 YEARS	27	37	26	19	15	1.1%	1.5%	1.0%	1.2%	0.7%
20-24 YEARS	252	271	193	125	149	10.3%	11.1%	7.9%	7.9%	7.8%
25-29 YEARS	620	587	524	372	402	25.3%	24.1%	21.5%	23.6%	21.2%
30-34 YEARS	496	502	570	361	481	20.3%	20.6%	23.4%	22.9%	25.4%
35-39 YEARS	329	331	389	236	301	13.4%	13.6%	16.0%	14.9%	15.9%
40+ YEARS	716	700	725	463	534	29.3%	28.8%	29.8%	29.3%	28.2%
Reporting source										
OOJ PROVIDERS	74	78	41	37	89	3.0%	3.2%	1.6%	2.3%	4.7%
CITY CLINIC	431	400	322	251	241	17.6%	16.4%	13.2%	15.9%	12.7%
PRIVATE CLINIC/PMD	0	11	20	8	8	0	0.4%	0.8%	0.5%	0.4%
SFDPH OUTREACH	1	0	1	0	0	0.0%	0	0.0%	0	0
CC/CBO	102	81	107	72	97	4.1%	3.3%	4.4%	4.5%	5.1%
RESEARCH	15	15	21	0	8	0.6%	0.6%	0.8%	0	0.4%
STUDENT HEALTH	16	23	22	14	5	0.6%	0.9%	0.9%	0.8%	0.2%
ONLINE	2	0	5	10	7	0.0%	0	0.2%	0.6%	0.3%
MAGNET	816	969	982	589	526	33.4%	39.8%	40.4%	37.3%	27.8%
SFAF PROGRAMS (NOT MAGNET)	20	20	17	8	1	0.8%	0.8%	0.7%	0.5%	0.0%
SUBSTANCE USE TREATMENT	0	0	0	0	1	0	0	0	0	0.0%
SFHN CLINICS	72	97	71	53	51	2.9%	3.9%	2.9%	3.3%	2.6%
SFHN HOSPITAL INPATIENT	0	0	0	1	0	0	0	0	0.0%	0
SFHN HOSPITAL OUTPATIENT	112	129	113	97	89	4.5%	5.3%	4.6%	6.1%	4.7%
SFHN HOSPITAL ED/URGENT CARE	6	5	2	1	4	0.2%	0.2%	0.0%	0.0%	0.2%

Cases of CHLAMYDIA

	Reported cases					Percent of cases				
	2017	2018	2019	2020	2021	2017	2018	2019	2020	2021
SFHN JAIL HEALTH	3	5	3	0	2	0.1%	0.2%	0.1%	0	0.1%
PRIVATE - HOSPITALS	71	79	69	66	313	2.9%	3.2%	2.8%	4.1%	16.5%
PRIVATE - OB/GYN	6	1	9	2	1	0.2%	0.0%	0.3%	0.1%	0.0%
PRIVATE - URGENT CARE	9	10	15	5	8	0.3%	0.4%	0.6%	0.3%	0.4%
PRIVATE - OTHER	85	65	68	29	21	3.4%	2.6%	2.8%	1.8%	1.1%
PRIVATE - OUTPATIENT	600	441	539	333	417	24.5%	18.1%	22.2%	21.1%	22.0%
(TOTAL)	2441	2429	2427	1576	1889	100%	100%	100%	100%	100%

Cases of GONORRHEA

	Reported cases					Percent of cases				
	2017	2018	2019	2020	2021	2017	2018	2019	2020	2021
Race/ethnicity										
ASIAN	181	159	170	124	182	10.8%	9.7%	10.8%	10.4%	9.8%
BLACK/AFRICAN AMERICAN	76	124	87	85	112	4.5%	7.5%	5.5%	7.1%	6.0%
HISPANIC	378	386	370	300	452	22.7%	23.6%	23.6%	25.2%	24.4%
MULTI-RACIAL	86	63	83	55	80	5.1%	3.8%	5.3%	4.6%	4.3%
NATIVE AMERICAN	1	3	4	6	5	0.0%	0.1%	0.2%	0.5%	0.2%
OTHER RACE	11	17	32	25	81	0.6%	1.0%	2.0%	2.1%	4.3%
PACIFIC ISLANDER	4	6	5	7	2	0.2%	0.3%	0.3%	0.5%	0.1%
UNK/OTHER	128	142	165	124	197	7.6%	8.6%	10.5%	10.4%	10.6%
WHITE	798	733	646	462	741	47.9%	44.8%	41.3%	38.8%	40.0%
Age group										
(MISSING AGE)	0	1	0	0	5	0	0.0%	0	0	0.2%
15-19 YEARS	20	20	16	10	9	1.2%	1.2%	1.0%	0.8%	0.4%
20-24 YEARS	152	181	148	96	130	9.1%	11.0%	9.4%	8.0%	7.0%
25-29 YEARS	424	377	343	273	424	25.4%	23.0%	21.9%	22.9%	22.8%
30-34 YEARS	364	347	379	280	452	21.8%	21.2%	24.2%	23.5%	24.4%
35-39 YEARS	230	220	241	194	291	13.8%	13.4%	15.4%	16.3%	15.7%
40+ YEARS	473	487	435	335	541	28.4%	29.8%	27.8%	28.1%	29.2%
Reporting source										
OOJ PROVIDERS	46	52	26	25	74	2.7%	3.1%	1.6%	2.1%	3.9%
CITY CLINIC	380	291	232	231	309	22.8%	17.8%	14.8%	19.4%	16.6%
PRIVATE CLINIC/PMD	0	2	16	4	7	0	0.1%	1.0%	0.3%	0.3%
SFDPH OUTREACH	1	0	1	0	0	0.0%	0	0.0%	0	0
CC/CBO	70	60	64	59	76	4.2%	3.6%	4.0%	4.9%	4.1%
RESEARCH	11	7	10	2	7	0.6%	0.4%	0.6%	0.1%	0.3%
STUDENT HEALTH	9	13	18	7	2	0.5%	0.7%	1.1%	0.5%	0.1%
ONLINE	1	2	1	3	3	0.0%	0.1%	0.0%	0.2%	0.1%
MAGNET	491	639	686	400	490	29.5%	39.1%	43.9%	33.6%	26.4%
SFAF PROGRAMS (NOT MAGNET)	4	13	16	8	2	0.2%	0.7%	1.0%	0.6%	0.1%
SFHN CLINICS	49	72	46	46	57	2.9%	4.4%	2.9%	3.8%	3.0%
SFHN HOSPITAL INPATIENT	0	0	2	0	0	0	0	0.1%	0	0
SFHN HOSPITAL OUTPATIENT	106	99	98	118	111	6.3%	6.0%	6.2%	9.9%	5.9%
SFHN HOSPITAL ED/URGENT CARE	2	7	2	0	7	0.1%	0.4%	0.1%	0	0.3%
SFHN JAIL HEALTH	8	5	6	1	1	0.4%	0.3%	0.3%	0.0%	0.0%
PRIVATE - HOSPITALS	48	53	47	62	289	2.8%	3.2%	3.0%	5.2%	15.6%
PRIVATE - OB/GYN	2	1	2	2	0	0.1%	0.0%	0.1%	0.1%	0
PRIVATE - URGENT CARE	7	15	16	2	14	0.4%	0.9%	1.0%	0.1%	0.7%
PRIVATE - OTHER	52	26	29	11	17	3.1%	1.5%	1.8%	0.9%	0.9%
PRIVATE - OUTPATIENT	376	276	244	207	386	22.6%	16.9%	15.6%	17.4%	20.8%
(TOTAL)	1663	1633	1562	1188	1852	100%	100%	100%	100%	100%

II. City Clinic

San Francisco City Clinic is the only municipal sexual health clinic in San Francisco, and provides confidential, state-of-the-art sexual health services to patients twelve years of age or older. The clinic is open five days a week for 36 hours (see City Clinic website www.sfcityclinic.org for exact hours). Visits can be scheduled in advance and the clinic also accommodates drop-in patients.

The clinic houses a microbiology lab for STAT testing and offers evaluation, testing and on-site treatment for gonorrhea, syphilis, chlamydia, and all other STIs. In addition, the clinic offers STI patients confidential HIV testing, HIV primary care, Pre and Post-Exposure Prophylaxis (PrEP and PEP) for prevention of HIV acquisition, and family planning services for women, including pregnancy testing, Pap smears, contraception, and colposcopy.

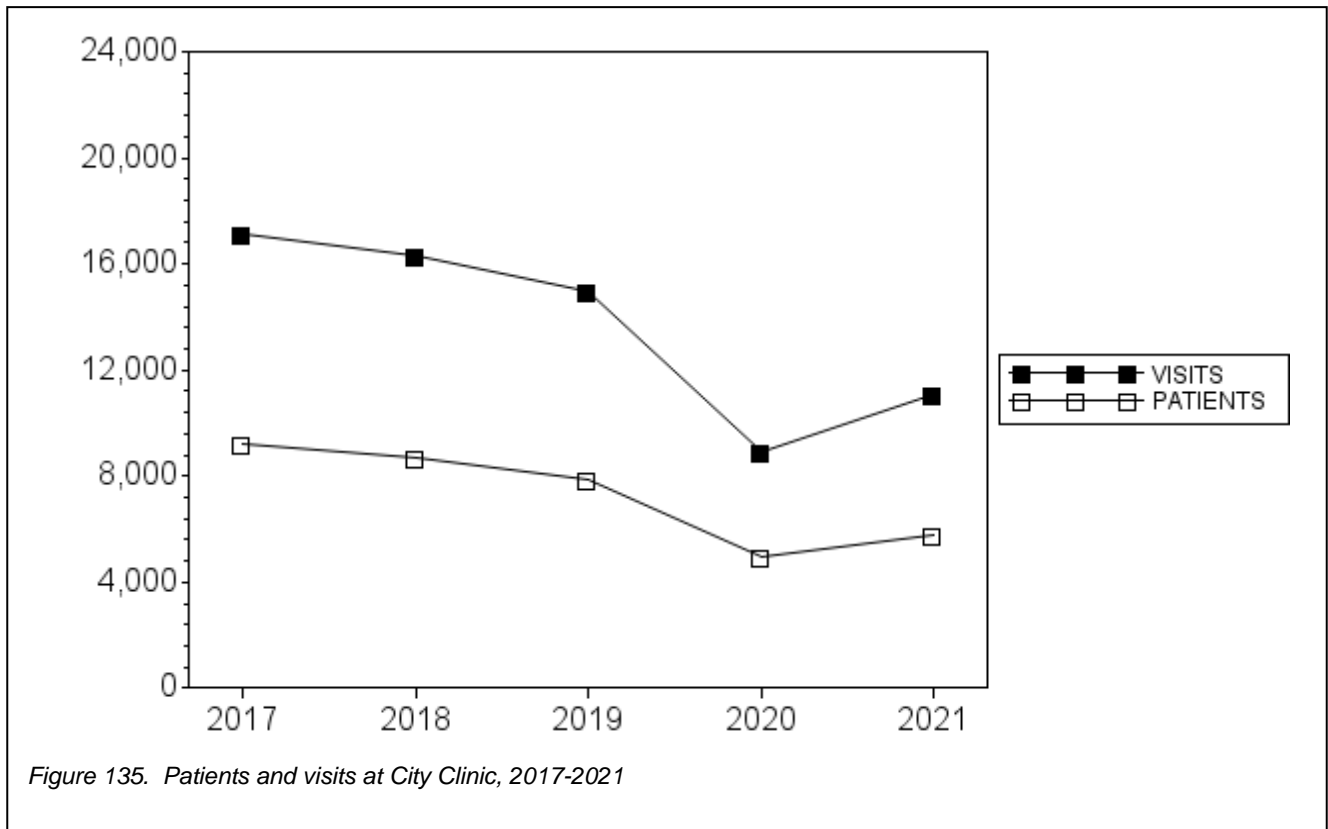

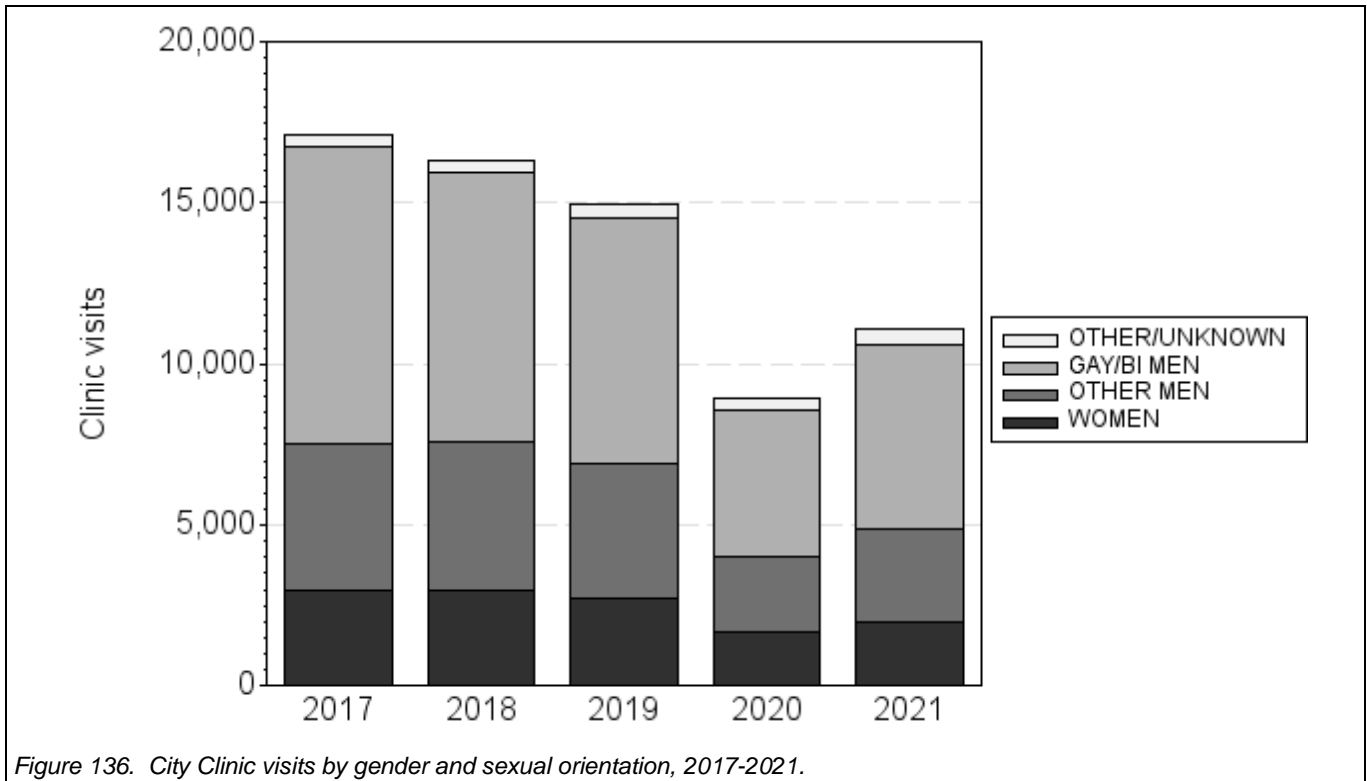

Figure 136. City Clinic visits by gender and sexual orientation, 2017-2021.

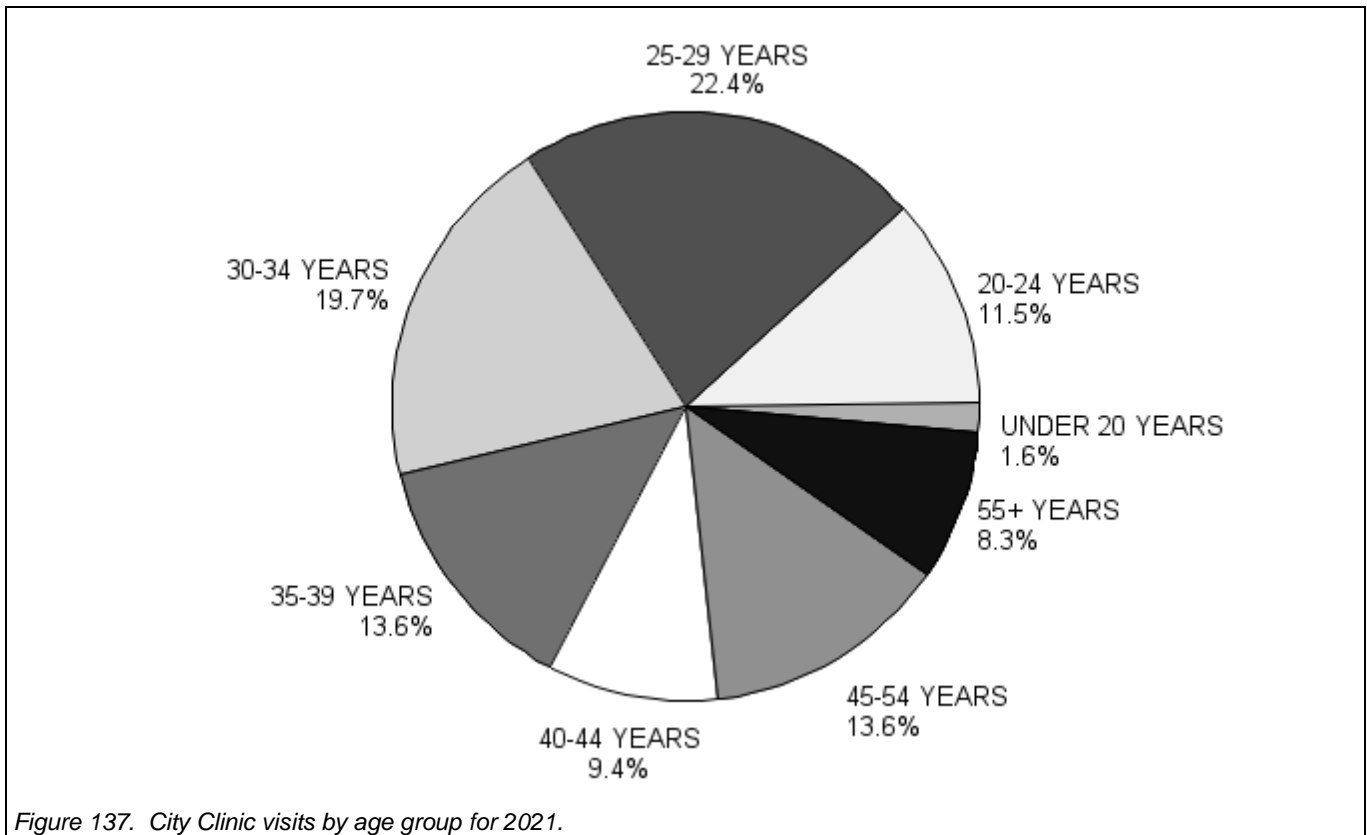

Figure 137. City Clinic visits by age group for 2021.

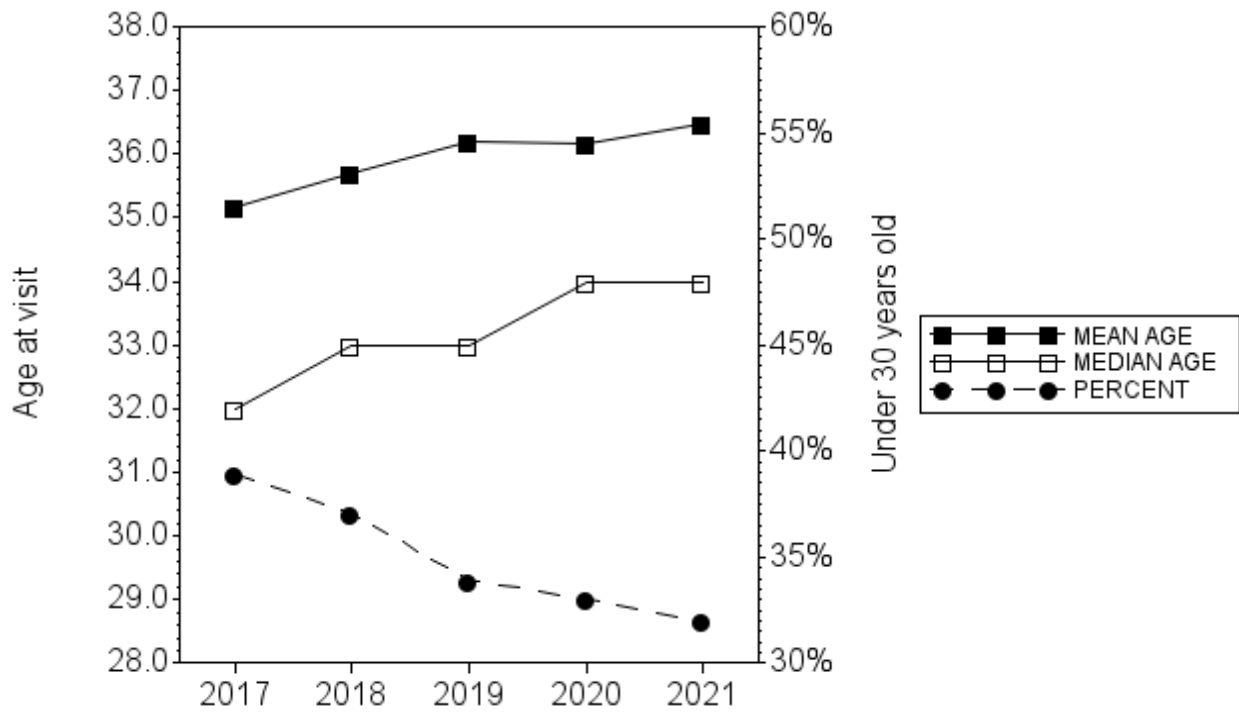

Figure 138. Mean age of City Clinic visits and percent under 30 years old, 2017-2021.

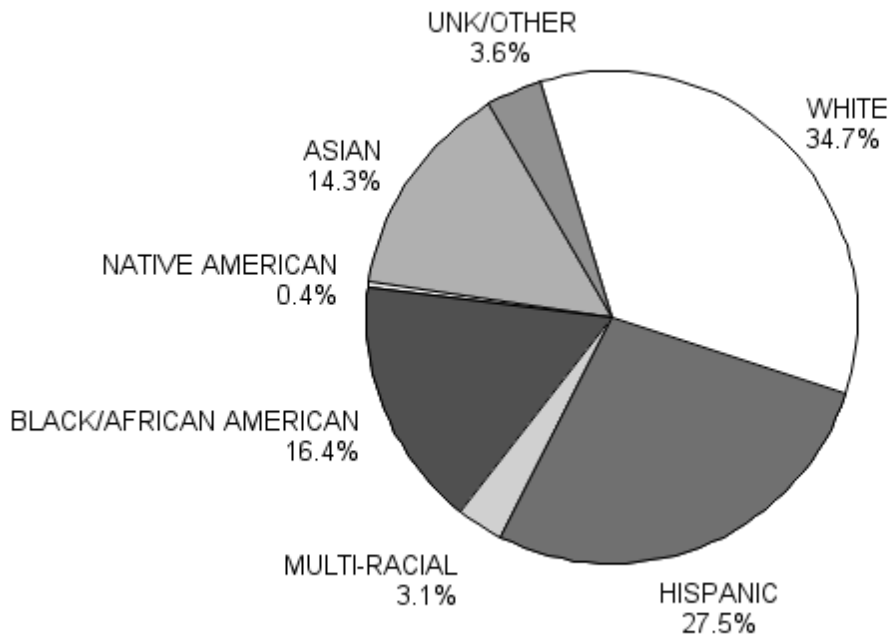

Figure 139. City Clinic visits by race/ethnicity for 2021.

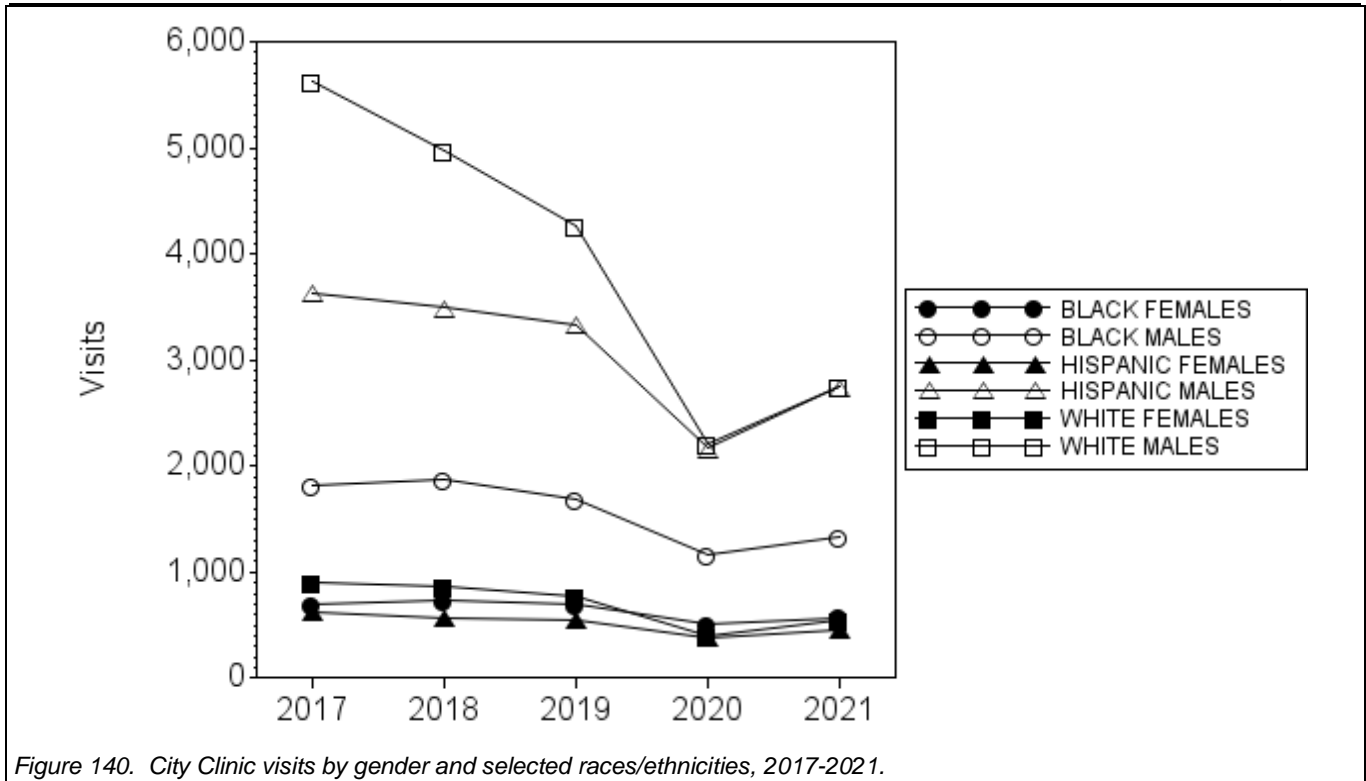

Figure 140. City Clinic visits by gender and selected races/ethnicities, 2017-2021.

Table 25. Clinic services, 2017-2021.

	2017	2018	2019	2020	2021
HIV PrEP initiated	690	700	743	528	654
HIV PEP provided	312	279	237	183	203
Plan B provided	180	161	163	82	60
Depo-provera shots	194	188	173	131	137
Pregnancy tests					
tests	759	818	751	484	480
positive	51	41	29	25	17
percent	6.7%	5.0%	3.9%	5.2%	3.5%
Hep C tests					
tests	1,106	1,240	1,235	964	1,100
positive	19	23	25	15	32
percent	1.7%	1.9%	2.0%	1.6%	2.9%

Table 26. Demographics of patients, 2017-2021. Note: denominators for percentages for gender and orientation exclude patient missing orientation.

		Patients					Percentage of patients				
		2017	2018	2019	2020	2021	2017	2018	2019	2020	2021
Gender											
FEMALE		1,824	1,775	1,676	1,015	1,158	19.8%	20.4%	21.2%	20.5%	19.9%
TRANS FEMALE		89	88	83	73	75	0.9%	1.0%	1.0%	1.4%	1.2%
MALE		7,225	6,753	6,058	3,815	4,489	78.6%	77.7%	76.8%	77.1%	77.2%
TRANS MALE		26	19	15	11	19	0.2%	0.2%	0.1%	0.2%	0.3%
TRANSGENDER		19	35	41	20	42	0.2%	0.4%	0.5%	0.4%	0.7%
GENDERQUEER/NON-BINARY		*	*	*	*	*	0.0%	0.0%	0.0%	0.0%	0.0%
OTHER		0	*	*	8	18	0	0.0%	0.0%	0.1%	0.3%
REFUSED		*	0	0	0	0	0.0%	0	0	0	0
UNKNOWN		*	10	7	*	11	0.0%	0.1%	0.0%	0.0%	0.1%
Gender Orientation											
FEMALE	BISEXUAL	271	244	252	130	177	2.9%	2.8%	3.2%	2.6%	3.1%
	LESBIAN	28	32	24	9	21	0.3%	0.3%	0.3%	0.1%	0.3%
	(REFUSED)	7	6	8	*	*					
	STRAIGHT	1,491	1,460	1,344	849	918	16.4%	17.1%	17.4%	17.5%	16.2%
	(MISSING)	27	33	48	24	37					
TRANS FEMALE	BISEXUAL	13	15	14	11	11	0.1%	0.1%	0.1%	0.2%	0.1%
	GAY	16	20	12	14	13	0.1%	0.2%	0.1%	0.2%	0.2%
	LESBIAN	7	6	*	*	*	0.0%	0.0%	0.0%	0.0%	0.0%
	(REFUSED)	*	*	*	*	0					
	STRAIGHT	44	39	43	39	43	0.4%	0.4%	0.5%	0.8%	0.7%
	(MISSING)	6	*	7	*	*					
MALE	BISEXUAL	730	625	584	392	467	8.0%	7.3%	7.5%	8.1%	8.2%
	GAY	3,486	3,140	2,800	2,004	2,300	38.5%	36.9%	36.3%	41.4%	40.6%
	(REFUSED)	18	23	26	13	21					
	STRAIGHT	2,916	2,875	2,573	1,346	1,625	32.2%	33.7%	33.3%	27.8%	28.7%
	(MISSING)	75	90	75	60	76					
TRANS MALE	BISEXUAL	16	9	8	8	10	0.1%	0.1%	0.1%	0.1%	0.1%
	GAY	*	*	*	*	*	0.0%	0.0%	0.0%	0.0%	0.0%
	(REFUSED)	*	*	0	*	0					
	STRAIGHT	*	*	*	0	*	0.0%	0.0%	0.0%	0	0.0%
	(MISSING)	*	*	*	0	*					
TRANSGENDER	BISEXUAL	6	17	21	8	14	0.0%	0.1%	0.2%	0.1%	0.2%
	GAY	12	15	16	10	20	0.1%	0.1%	0.2%	0.2%	0.3%
	(REFUSED)	0	0	0	0	*					
	STRAIGHT	*	0	*	*	0	0.0%	0	0.0%	0.0%	0
	(MISSING)	0	*	*	*	7					
GENDERQUEER/NON-BINARY	BISEXUAL	*	*	*	*	*	0.0%	0.0%	0.0%	0.0%	0.0%
	GAY	0	*	*	*	*	0	0.0%	0.0%	0.0%	0.0%
OTHER	BISEXUAL	0	*	*	*	6	0	0.0%	0.0%	0.0%	0.1%
	GAY	0	0	*	*	*	0	0	0.0%	0.0%	0.0%
	STRAIGHT	0	0	0	*	6	0	0	0	0.0%	0.1%
	(MISSING)	0	0	0	0	*					
REFUSED	(REFUSED)	*	0	0	0	0					
UNKNOWN	BISEXUAL	0	0	0	0	*	0	0	0	0	0.0%
	GAY	*	*	*	*	*	0.0%	0.0%	0.0%	0.0%	0.0%
	STRAIGHT	*	0	*	0	0	0.0%	0	0.0%	0	0
	(MISSING)	0	8	*	*	6					
Ethnicity											
ASIAN		1,363	1,311	1,177	644	723	14.8%	15.0%	14.9%	13.0%	12.4%
BLACK/AFRICAN AMERICAN		1,356	1,355	1,312	940	1,001	14.7%	15.6%	16.6%	18.9%	17.2%
HISPANIC		2,090	2,061	1,936	1,348	1,660	22.7%	23.7%	24.5%	27.2%	28.5%
MULTI-RACIAL		291	232	219	144	160	3.1%	2.6%	2.7%	2.9%	2.7%
NATIVE AMERICAN		29	29	32	12	20	0.3%	0.3%	0.4%	0.2%	0.3%
OTHER RACE		122	166	200	152	184	1.3%	1.9%	2.5%	3.0%	3.1%
PACIFIC ISLANDER		35	31	25	16	19	0.3%	0.3%	0.3%	0.3%	0.3%
UNKNOWN		62	111	120	60	87	0.6%	1.2%	1.5%	1.2%	1.4%
WHITE		3,823	3,370	2,844	1,618	1,930	41.6%	38.8%	36.0%	32.7%	33.1%

Age group	Patients					Percentage of patients				
	2017	2018	2019	2020	2021	2017	2018	2019	2020	2021
UNDER 20 YEARS	191	180	146	91	77	2.0%	2.0%	1.8%	1.8%	1.3%
20-24 YEARS	1,190	1,204	969	532	686	12.9%	13.8%	12.2%	10.7%	11.7%
25-29 YEARS	2,217	1,992	1,725	991	1,178	24.1%	22.9%	21.8%	20.0%	20.2%
30-34 YEARS	1,680	1,552	1,565	1,007	1,154	18.2%	17.8%	19.8%	20.3%	19.8%
35-39 YEARS	1,166	1,155	1,023	712	823	12.6%	13.3%	12.9%	14.3%	14.1%
40-44 YEARS	813	711	690	487	552	8.8%	8.1%	8.7%	9.8%	9.4%
45-54 YEARS	1,253	1,159	1,066	641	785	13.6%	13.3%	13.5%	12.9%	13.5%
55+ YEARS	677	727	700	487	555	7.3%	8.3%	8.8%	9.8%	9.5%
(TOTAL)	9,188	8,683	7,885	4,948	5,814	100%	100%	100%	100%	100%

Table 27. Demographics of clinic visits, 2017-2021. Note: denominators for percentages for gender and orientation exclude patient missing orientation.

		Visits					Percentage of visits				
		2017	2018	2019	2020	2021	2017	2018	2019	2020	2021
Gender											
FEMALE		2,966	2,942	2,743	1,703	1,996	17.3%	18.0%	18.3%	19.1%	18.0%
TRANS FEMALE		207	224	215	150	185	1.2%	1.3%	1.4%	1.6%	1.6%
MALE		13,833	13,050	11,900	6,962	8,695	80.8%	79.8%	79.4%	78.0%	78.5%
TRANS MALE		43	37	27	17	30	0.2%	0.2%	0.1%	0.1%	0.2%
TRANSGENDER		44	63	81	46	89	0.2%	0.3%	0.5%	0.5%	0.8%
GENDERQUEER/NON-BINARY		*	6	*	13	8	0.0%	0.0%	0.0%	0.1%	0.0%
OTHER		0	*	9	21	56	0	0.0%	0.0%	0.2%	0.5%
REFUSED		*	0	0	0	0	0.0%	0	0	0	0
UNKNOWN		10	12	7	*	14	0.0%	0.0%	0.0%	0.0%	0.1%
Gender	Orientation										
FEMALE	BISEXUAL	432	385	390	208	292	2.5%	2.4%	2.6%	2.3%	2.7%
	LESBIAN	38	68	41	11	30	0.2%	0.4%	0.2%	0.1%	0.2%
	(REFUSED)	24	23	12	15	11					
	STRAIGHT	2,441	2,430	2,239	1,440	1,612	14.4%	15.1%	15.2%	16.5%	14.9%
	(MISSING)	31	36	61	29	51					
TRANS FEMALE	BISEXUAL	24	26	30	21	20	0.1%	0.1%	0.2%	0.2%	0.1%
	GAY	39	54	31	22	33	0.2%	0.3%	0.2%	0.2%	0.3%
	LESBIAN	11	15	9	10	12	0.0%	0.0%	0.0%	0.1%	0.1%
	(REFUSED)	11	6	10	*	0					
	STRAIGHT	109	111	121	84	104	0.6%	0.6%	0.8%	0.9%	0.9%
	(MISSING)	13	12	14	12	16					
MALE	BISEXUAL	1,560	1,373	1,313	834	1,007	9.2%	8.5%	8.9%	9.5%	9.3%
	GAY	7,937	7,274	6,719	4,026	5,060	47.1%	45.3%	45.7%	46.1%	46.8%
	(REFUSED)	62	70	74	34	49					
	STRAIGHT	4,156	4,190	3,671	1,966	2,458	24.6%	26.1%	25.0%	22.5%	22.7%
	(MISSING)	118	143	123	102	121					
TRANS MALE	BISEXUAL	27	20	17	13	15	0.1%	0.1%	0.1%	0.1%	0.1%
	GAY	8	9	6	*	8	0.0%	0.0%	0.0%	0.0%	0.0%
	(REFUSED)	*	*	0	*	0					
	STRAIGHT	*	*	*	0	*	0.0%	0.0%	0.0%	0	0.0%
	(MISSING)	*	*	*	0	*					
TRANSGENDER	BISEXUAL	14	22	29	14	22	0.0%	0.1%	0.1%	0.1%	0.2%
	GAY	29	38	45	27	56	0.1%	0.2%	0.3%	0.3%	0.5%
	(REFUSED)	0	0	0	0	*					
	STRAIGHT	*	0	*	*	0	0.0%	0	0.0%	0.0%	0
	(MISSING)	0	*	*	*	8					
GENDERQUEER/NON-BINARY	BISEXUAL	*	*	*	*	*	0.0%	0.0%	0.0%	0.0%	0.0%
	GAY	0	*	*	8	*	0	0.0%	0.0%	0.0%	0.0%
OTHER	BISEXUAL	0	*	*	*	18	0	0.0%	0.0%	0.0%	0.1%
	GAY	0	0	6	10	12	0	0	0.0%	0.1%	0.1%
	STRAIGHT	0	0	0	6	25	0	0	0	0.0%	0.2%
	(MISSING)	0	0	0	0	*					
REFUSED	(REFUSED)	*	0	0	0	0					

		Visits					Percentage of visits				
		2017	2018	2019	2020	2021	2017	2018	2019	2020	2021
UNKNOWN	BISEXUAL	0	0	0	0	*	0	0	0	0	0.0%
	GAY	9	*	*	*	*	0.0%	0.0%	0.0%	0.0%	0.0%
	STRAIGHT	*	0	*	0	0	0.0%	0	0.0%	0	0
	(MISSING)	0	8	*	*	6					
Ethnicity											
ASIAN		2,445	2,456	2,214	1,122	1,367	14.2%	15.0%	14.7%	12.5%	12.3%
BLACK/AFRICAN AMERICAN		2,537	2,635	2,431	1,705	1,935	14.8%	16.1%	16.2%	19.1%	17.4%
HISPANIC		4,394	4,221	4,079	2,714	3,396	25.6%	25.8%	27.2%	30.4%	30.6%
MULTI-RACIAL		606	469	414	288	321	3.5%	2.8%	2.7%	3.2%	2.8%
NATIVE AMERICAN		58	74	70	22	39	0.3%	0.4%	0.4%	0.2%	0.3%
OTHER RACE		192	262	330	233	339	1.1%	1.6%	2.2%	2.6%	3.0%
PACIFIC ISLANDER		49	45	36	29	30	0.2%	0.2%	0.2%	0.3%	0.2%
UNKNOWN		140	186	214	105	166	0.8%	1.1%	1.4%	1.1%	1.4%
WHITE		6,638	5,936	5,139	2,659	3,407	38.8%	36.3%	34.2%	29.8%	30.7%
Age group											
UNDER 20 YEARS		307	296	219	129	115	1.7%	1.8%	1.4%	1.4%	1.0%
20-24 YEARS		2,121	2,022	1,659	943	1,153	12.3%	12.3%	11.0%	10.5%	10.4%
25-29 YEARS		4,229	3,734	3,202	1,874	2,271	24.7%	22.8%	21.3%	21.0%	20.5%
30-34 YEARS		3,209	3,038	3,112	1,815	2,269	18.7%	18.5%	20.7%	20.3%	20.4%
35-39 YEARS		2,153	2,195	2,009	1,326	1,614	12.5%	13.4%	13.4%	14.8%	14.5%
40-44 YEARS		1,484	1,416	1,402	922	1,172	8.6%	8.6%	9.3%	10.3%	10.5%
45-54 YEARS		2,353	2,300	2,025	1,133	1,505	13.7%	14.0%	13.5%	12.7%	13.5%
55+ YEARS		1,250	1,331	1,358	774	970	7.3%	8.1%	9.0%	8.6%	8.7%
(TOTAL)		17,107	16,335	14,987	8,916	11,073	100%	100%	100%	100%	100%

Table 28. Clinic visits by city of residence, 2017-2021. Cities with 100 visits or more listed first by frequency of visits; other cities listed alphabetically below. Cities with fewer than two visits in 2019 are included in "other." "Homeless" visits only in-clinic patients who do not live primarily in one city.

	Visits					Percent				
	2017	2018	2019	2020	2021	2017	2018	2019	2020	2021
SAN FRANCISCO, CA	12,908	12,105	11,108	6,733	8,418	87.5%	86.3%	86.7%	87.5%	88.3%
OAKLAND, CA	819	773	704	407	413	5.5%	5.5%	5.5%	5.2%	4.3%
DALY CITY, CA	403	431	395	241	243	2.7%	3.0%	3.0%	3.1%	2.5%
SOUTH SAN FRANCISCO, CA	104	162	135	77	117	0.7%	1.1%	1.0%	1.0%	1.2%
HAYWARD, CA	98	92	81	69	107	0.6%	0.6%	0.6%	0.8%	1.1%
ALAMEDA, CA	49	62	64	28	50	1.8%	2.4%	2.6%	2.0%	2.9%
ALAMO, CA	1	3	1	0	2	0.0%	0.1%	0.0%	0.0%	0.1%
ALBANY, CA	9	12	13	0	2	0.3%	0.4%	0.5%	0.0%	0.1%
AMERICAN CANYON, CA	0	0	2	3	4	0.0%	0.0%	0.0%	0.2%	0.2%
ANTIOCH, CA	28	38	44	27	22	1.0%	1.4%	1.8%	1.9%	1.3%
ARCADIA, CA	0	0	0	0	2	0.0%	0.0%	0.0%	0.0%	0.1%
ARCATA, CA	0	0	0	0	2	0.0%	0.0%	0.0%	0.0%	0.1%
AUSTIN, TX	7	2	2	0	6	0.2%	0.0%	0.0%	0.0%	0.3%
BELMONT, CA	9	17	18	3	4	0.3%	0.6%	0.7%	0.2%	0.2%
BENICIA, CA	11	4	2	0	3	0.4%	0.1%	0.0%	0.0%	0.1%
BERKELEY, CA	110	116	119	67	82	4.1%	4.5%	4.9%	4.8%	4.8%
BOSTON, MA	0	1	1	1	2	0.0%	0.0%	0.0%	0.0%	0.1%
BOULDER CREEK, CA	1	0	0	1	3	0.0%	0.0%	0.0%	0.0%	0.1%
BRENTWOOD, CA	8	7	5	1	9	0.3%	0.2%	0.2%	0.0%	0.5%
BRISBANE, CA	13	21	16	13	13	0.4%	0.8%	0.6%	0.9%	0.7%
BROOKLYN, NY	10	11	10	0	4	0.3%	0.4%	0.4%	0.0%	0.2%
BURLINGAME, CA	22	34	41	17	19	0.8%	1.3%	1.7%	1.2%	1.1%
CAMPBELL, CA	0	3	2	8	2	0.0%	0.1%	0.0%	0.5%	0.1%
CASTRO VALLEY, CA	38	39	24	8	17	1.4%	1.5%	0.9%	0.5%	1.0%
CHARLOTTE, NC	2	0	2	2	2	0.0%	0.0%	0.0%	0.1%	0.1%
CHICAGO, IL	3	13	3	1	3	0.1%	0.5%	0.1%	0.0%	0.1%
CHICO, CA	3	2	0	0	3	0.1%	0.0%	0.0%	0.0%	0.1%
CHULA VISTA, CA	0	0	0	1	4	0.0%	0.0%	0.0%	0.0%	0.2%
CONCORD, CA	57	63	36	12	13	2.1%	2.4%	1.4%	0.8%	0.7%

	Visits					Percent				
	2017	2018	2019	2020	2021	2017	2018	2019	2020	2021
CORTE MADERA, CA	4	8	1	1	5	0.1%	0.3%	0.0%	0.0%	0.2%
DANVILLE, CA	10	10	3	1	7	0.3%	0.3%	0.1%	0.0%	0.4%
DELHI, CA	0	0	0	0	2	0.0%	0.0%	0.0%	0.0%	0.1%
DENVER, CO	2	2	0	1	5	0.0%	0.0%	0.0%	0.0%	0.2%
DUBLIN, CA	19	22	27	12	18	0.7%	0.8%	1.1%	0.8%	1.0%
DURHAM, NC	0	0	2	0	2	0.0%	0.0%	0.0%	0.0%	0.1%
DUVALL, WA	0	0	0	0	2	0.0%	0.0%	0.0%	0.0%	0.1%
EL CERRITO, CA	15	21	13	12	11	0.5%	0.8%	0.5%	0.8%	0.6%
EL SOBRANTE, CA	22	5	5	8	14	0.8%	0.1%	0.2%	0.5%	0.8%
EMERYVILLE, CA	134	102	61	18	49	5.1%	3.9%	2.5%	1.2%	2.9%
EUREKA, CA	0	1	0	1	6	0.0%	0.0%	0.0%	0.0%	0.3%
FAIRFIELD, CA	26	34	23	22	9	0.9%	1.3%	0.9%	1.5%	0.5%
FLUSHING, NY	0	0	2	0	2	0.0%	0.0%	0.0%	0.0%	0.1%
FOLSOM, CA	0	2	5	2	3	0.0%	0.0%	0.2%	0.1%	0.1%
FOREST KNOLLS, CA	0	0	0	0	2	0.0%	0.0%	0.0%	0.0%	0.1%
FREMONT, CA	33	27	31	19	21	1.2%	1.0%	1.2%	1.3%	1.2%
FRESNO, CA	15	20	13	4	3	0.5%	0.7%	0.5%	0.2%	0.1%
GILROY, CA	0	0	0	4	2	0.0%	0.0%	0.0%	0.2%	0.1%
GONZALES, CA	0	6	4	1	6	0.0%	0.2%	0.1%	0.0%	0.3%
HALF MOON BAY, CA	8	2	1	3	7	0.3%	0.0%	0.0%	0.2%	0.4%
HERCULES, CA	8	13	13	8	13	0.3%	0.5%	0.5%	0.5%	0.7%
HOUSTON, TX	2	4	1	2	3	0.0%	0.1%	0.0%	0.1%	0.1%
LARKSPUR, CA	1	3	0	5	2	0.0%	0.1%	0.0%	0.3%	0.1%
LAS VEGAS, NV	2	2	0	6	8	0.0%	0.0%	0.0%	0.4%	0.4%
LATHROP, CA	1	0	1	4	9	0.0%	0.0%	0.0%	0.2%	0.5%
LIBERTY, TN	0	0	0	0	2	0.0%	0.0%	0.0%	0.0%	0.1%
LIVERMORE, CA	14	6	26	8	7	0.5%	0.2%	1.0%	0.5%	0.4%
LOS ALTOS, CA	14	15	20	13	9	0.5%	0.5%	0.8%	0.9%	0.5%
LOS ANGELES, CA	27	29	24	14	13	1.0%	1.1%	0.9%	1.0%	0.7%
LOS BANOS, CA	2	0	0	0	11	0.0%	0.0%	0.0%	0.0%	0.6%
LOS GATOS, CA	4	8	1	0	2	0.1%	0.3%	0.0%	0.0%	0.1%
MANTECA, CA	2	4	1	0	2	0.0%	0.1%	0.0%	0.0%	0.1%
MARIPOSA, CA	0	0	0	1	2	0.0%	0.0%	0.0%	0.0%	0.1%
MARTINEZ, CA	10	7	4	7	10	0.3%	0.2%	0.1%	0.5%	0.5%
MENLO PARK, CA	6	5	5	0	4	0.2%	0.1%	0.2%	0.0%	0.2%
MESA, AZ	1	0	0	0	2	0.0%	0.0%	0.0%	0.0%	0.1%
MIAMI, FL	3	6	3	1	4	0.1%	0.2%	0.1%	0.0%	0.2%
MILL VALLEY, CA	17	15	19	15	11	0.6%	0.5%	0.7%	1.0%	0.6%
MILLBRAE, CA	26	39	17	16	9	0.9%	1.5%	0.7%	1.1%	0.5%
MILPITAS, CA	6	5	7	2	4	0.2%	0.1%	0.2%	0.1%	0.2%
MODESTO, CA	4	10	22	22	35	0.1%	0.3%	0.9%	1.5%	2.0%
MORGAN HILL, CA	2	0	2	7	11	0.0%	0.0%	0.0%	0.5%	0.6%
MOUNT SHASTA, CA	0	0	0	0	3	0.0%	0.0%	0.0%	0.0%	0.1%
MOUNTAIN VIEW, CA	30	25	20	12	29	1.1%	0.9%	0.8%	0.8%	1.7%
NEVADA CITY, CA	1	0	1	1	4	0.0%	0.0%	0.0%	0.0%	0.2%
NEW YORK, NY	8	23	15	6	9	0.3%	0.9%	0.6%	0.4%	0.5%
NEWARK, CA	4	5	11	6	5	0.1%	0.1%	0.4%	0.4%	0.2%
NORTH HOLLYWOOD, CA	2	2	2	0	2	0.0%	0.0%	0.0%	0.0%	0.1%
NOVATO, CA	23	14	2	4	20	0.8%	0.5%	0.0%	0.2%	1.1%
OAKLEY, CA	2	5	13	1	4	0.0%	0.1%	0.5%	0.0%	0.2%
PACIFIC GROVE, CA	5	4	6	4	4	0.1%	0.1%	0.2%	0.2%	0.2%
PACIFIC PALISADES, CA	0	0	0	0	2	0.0%	0.0%	0.0%	0.0%	0.1%
PACIFICA, CA	66	58	57	22	35	2.5%	2.2%	2.3%	1.5%	2.0%
PALO ALTO, CA	40	23	36	21	21	1.5%	0.9%	1.4%	1.5%	1.2%
PETALUMA, CA	7	12	11	4	2	0.2%	0.4%	0.4%	0.2%	0.1%
PINOLE, CA	8	13	15	8	5	0.3%	0.5%	0.6%	0.5%	0.2%
PITTSBURG, CA	37	38	50	18	17	1.4%	1.4%	2.0%	1.2%	1.0%
PITTSBURGH, PA	0	1	0	0	6	0.0%	0.0%	0.0%	0.0%	0.3%
PLEASANT HILL, CA	15	17	27	10	17	0.5%	0.6%	1.1%	0.7%	1.0%
PLEASANTON, CA	9	6	12	10	6	0.3%	0.2%	0.4%	0.7%	0.3%
PORTLAND, OR	6	2	2	0	5	0.2%	0.0%	0.0%	0.0%	0.2%
PORTOLA VALLEY, CA	0	0	0	0	2	0.0%	0.0%	0.0%	0.0%	0.1%

San Francisco Department of Public Health

	Visits					Percent				
	2017	2018	2019	2020	2021	2017	2018	2019	2020	2021
REDDING, CA	5	1	1	0	3	0.1%	0.0%	0.0%	0.0%	0.1%
REDWOOD CITY, CA	67	44	56	13	27	2.5%	1.7%	2.3%	0.9%	1.6%
RICHMOND, CA	110	97	117	75	76	4.1%	3.7%	4.8%	5.3%	4.5%
RODEO, CA	4	6	2	1	2	0.1%	0.2%	0.0%	0.0%	0.1%
ROHNERT PARK, CA	2	3	0	1	8	0.0%	0.1%	0.0%	0.0%	0.4%
SACRAMENTO, CA	20	38	24	10	17	0.7%	1.4%	0.9%	0.7%	1.0%
SALINAS, CA	6	6	10	7	11	0.2%	0.2%	0.4%	0.5%	0.6%
SAN BRUNO, CA	109	101	79	53	52	4.1%	3.9%	3.2%	3.8%	3.1%
SAN CARLOS, CA	9	10	12	4	14	0.3%	0.3%	0.4%	0.2%	0.8%
SAN DIEGO, CA	2	7	10	2	5	0.0%	0.2%	0.4%	0.1%	0.2%
SAN JOSE, CA	156	127	82	89	95	5.9%	4.9%	3.4%	6.3%	5.6%
SAN LEANDRO, CA	56	50	56	47	62	2.1%	1.9%	2.3%	3.3%	3.7%
SAN LORENZO, CA	24	27	14	18	16	0.9%	1.0%	0.5%	1.2%	0.9%
SAN LUIS OBISPO, CA	5	5	2	0	3	0.1%	0.1%	0.0%	0.0%	0.1%
SAN MATEO, CA	76	81	81	45	37	2.8%	3.1%	3.3%	3.2%	2.2%
SAN PABLO, CA	38	51	55	52	22	1.4%	1.9%	2.2%	3.7%	1.3%
SAN RAFAEL, CA	21	28	27	15	14	0.7%	1.0%	1.1%	1.0%	0.8%
SAN RAMON, CA	8	18	12	4	3	0.3%	0.7%	0.4%	0.2%	0.1%
SANTA ANA, CA	0	1	0	0	3	0.0%	0.0%	0.0%	0.0%	0.1%
SANTA CLARA, CA	15	13	14	11	5	0.5%	0.5%	0.5%	0.7%	0.2%
SANTA CRUZ, CA	5	9	11	10	16	0.1%	0.3%	0.4%	0.7%	0.9%
SANTA ROSA, CA	10	20	23	13	13	0.3%	0.7%	0.9%	0.9%	0.7%
SARATOGA, CA	6	1	2	0	2	0.2%	0.0%	0.0%	0.0%	0.1%
SAUSALITO, CA	11	20	19	12	9	0.4%	0.7%	0.7%	0.8%	0.5%
SONOMA, CA	1	1	7	4	7	0.0%	0.0%	0.2%	0.2%	0.4%
SPARKS, NV	0	1	0	0	2	0.0%	0.0%	0.0%	0.0%	0.1%
STOCKTON, CA	27	26	31	11	11	1.0%	1.0%	1.2%	0.7%	0.6%
STUDIO CITY, CA	0	0	1	0	2	0.0%	0.0%	0.0%	0.0%	0.1%
SUISUN CITY, CA	10	4	4	0	6	0.3%	0.1%	0.1%	0.0%	0.3%
SUNNYVALE, CA	18	27	14	8	12	0.6%	1.0%	0.5%	0.5%	0.7%
TRACY, CA	10	5	13	3	5	0.3%	0.1%	0.5%	0.2%	0.2%
UNION CITY, CA	19	20	24	7	10	0.7%	0.7%	0.9%	0.5%	0.5%
VACAVILLE, CA	2	5	6	4	5	0.0%	0.1%	0.2%	0.2%	0.2%
VALLEJO, CA	40	38	35	22	20	1.5%	1.4%	1.4%	1.5%	1.1%
WALNUT CREEK, CA	34	20	33	8	26	1.2%	0.7%	1.3%	0.5%	1.5%
WEST HOLLYWOOD, CA	2	0	2	0	2	0.0%	0.0%	0.0%	0.0%	0.1%
WILLISTON, ND	1	0	1	1	2	0.0%	0.0%	0.0%	0.0%	0.1%
WOODLAND, CA	0	0	0	0	2	0.0%	0.0%	0.0%	0.0%	0.1%
YUBA CITY, CA	2	2	6	5	4	0.0%	0.0%	0.2%	0.3%	0.2%
(MISSING)	414	449	376	165	232	2.8%	3.2%	2.9%	2.1%	2.4%
(HOMELESS)	265	233	222	168	134	10.0%	9.1%	9.2%	12.0%	8.0%
(OTHER)	346	279	259	108	90	13.1%	10.9%	10.7%	7.7%	5.3%

Table 29. Clinic visits by neighborhood of residence for San Francisco residents, 2017-2021.

	Visits					Percent				
	2017	2018	2019	2020	2021	2017	2018	2019	2020	2021
(Homeless)	143	160	155	129	105	1.1%	1.3%	1.3%	1.9%	1.2%
(Missing)	78	128	139	72	97	0.6%	1.0%	1.2%	1.0%	1.1%
Alemany	595	522	489	259	318	4.6%	4.3%	4.4%	3.8%	3.7%
Bayview	155	169	149	86	138	1.2%	1.3%	1.3%	1.2%	1.6%
Bernal Heights	305	247	270	125	171	2.3%	2.0%	2.4%	1.8%	2.0%
Castro/E Twin Peaks	513	404	370	211	277	3.9%	3.3%	3.3%	3.1%	3.2%
Cathedral Hill	171	144	99	71	109	1.3%	1.1%	0.8%	1.0%	1.2%
Chinatown	161	179	150	90	111	1.2%	1.4%	1.3%	1.3%	1.3%
Civic Center/TL	1,661	1,470	1,563	945	1,135	12.8%	12.1%	14.0%	14.0%	13.4%
Diamond Heights	127	104	65	47	77	0.9%	0.8%	0.5%	0.6%	0.9%
Duboce/UpperMarket	274	252	243	161	177	2.1%	2.0%	2.1%	2.3%	2.1%
Glen Park	209	166	119	48	94	1.6%	1.3%	1.0%	0.7%	1.1%
Golden Gate Park	1	3	1	0	0	0.0%	0.0%	0.0%	0.0%	0.0%
Gurrero	170	163	100	68	98	1.3%	1.3%	0.9%	1.0%	1.1%
Haight	173	133	109	71	102	1.3%	1.0%	0.9%	1.0%	1.2%
Hayes Valley/NoPa	774	725	701	403	542	5.9%	5.9%	6.3%	5.9%	6.4%
Inner Sunset	313	295	231	119	138	2.4%	2.4%	2.0%	1.7%	1.6%
Lake Merced	14	13	16	4	3	0.1%	0.1%	0.1%	0.0%	0.0%
Lincoln Park	2	1	0	5	9	0.0%	0.0%	0.0%	0.0%	0.1%
Lower Nob Hill	318	308	293	186	211	2.4%	2.5%	2.6%	2.7%	2.5%
Marina	196	161	181	85	116	1.5%	1.3%	1.6%	1.2%	1.3%
Mission	665	607	600	342	412	5.1%	5.0%	5.4%	5.0%	4.8%
Mission Dolores	500	471	435	298	326	3.8%	3.8%	3.9%	4.4%	3.8%
Mt. Davidson	71	77	56	37	40	0.5%	0.6%	0.5%	0.5%	0.4%
NE Waterfront	128	155	113	75	87	0.9%	1.2%	1.0%	1.1%	1.0%
Nob Hill	137	91	122	76	112	1.0%	0.7%	1.0%	1.1%	1.3%
Noe Valley	120	105	89	48	73	0.9%	0.8%	0.8%	0.7%	0.8%
OMI	338	333	330	204	171	2.6%	2.7%	2.9%	3.0%	2.0%
Park Merced	130	105	70	90	83	1.0%	0.8%	0.6%	1.3%	0.9%
Portola	127	119	104	74	85	0.9%	0.9%	0.9%	1.0%	1.0%
Potrero Hill	151	163	176	110	139	1.1%	1.3%	1.5%	1.6%	1.6%
Presidio	26	27	8	16	11	0.2%	0.2%	0.0%	0.2%	0.1%
Presidio/Pacific Heights	29	31	31	24	27	0.2%	0.2%	0.2%	0.3%	0.3%
Richmond	543	553	415	222	225	4.2%	4.5%	3.7%	3.2%	2.6%
SOMA	744	726	830	530	827	5.7%	5.9%	7.4%	7.8%	9.8%
Seacliff	3	10	11	2	7	0.0%	0.0%	0.0%	0.0%	0.0%
South Beach/Mission Bay	659	774	529	325	494	5.1%	6.3%	4.7%	4.8%	5.8%
Sunnydale	159	151	122	83	85	1.2%	1.2%	1.0%	1.2%	1.0%
Sunset	477	440	366	174	272	3.6%	3.6%	3.2%	2.5%	3.2%
TI	121	87	55	49	37	0.9%	0.7%	0.4%	0.7%	0.4%
USF/Laurel Heights	192	187	176	113	118	1.4%	1.5%	1.5%	1.6%	1.4%
Visitacion Valley	233	168	153	96	105	1.8%	1.3%	1.3%	1.4%	1.2%
West Hunter's Point	496	499	451	318	365	3.8%	4.1%	4.0%	4.7%	4.3%
West Potrero	69	80	50	37	47	0.5%	0.6%	0.4%	0.5%	0.5%
West Twin Peaks	145	126	126	69	73	1.1%	1.0%	1.1%	1.0%	0.8%
Western Addition	292	273	247	136	169	2.2%	2.2%	2.2%	2.0%	2.0%
(TOTAL)	12,908	12,105	11,108	6,733	8,418	100%	100%	100%	100%	100%

STIs at City Clinic

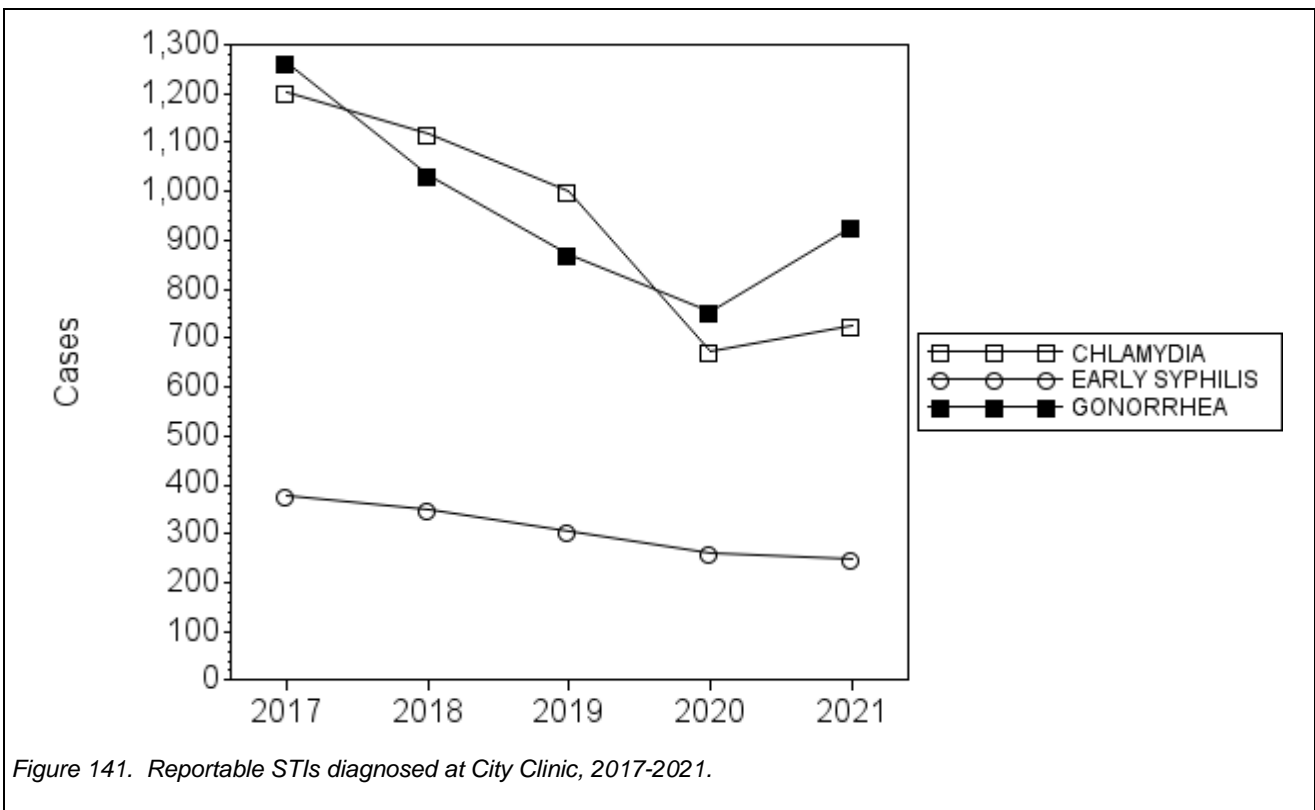

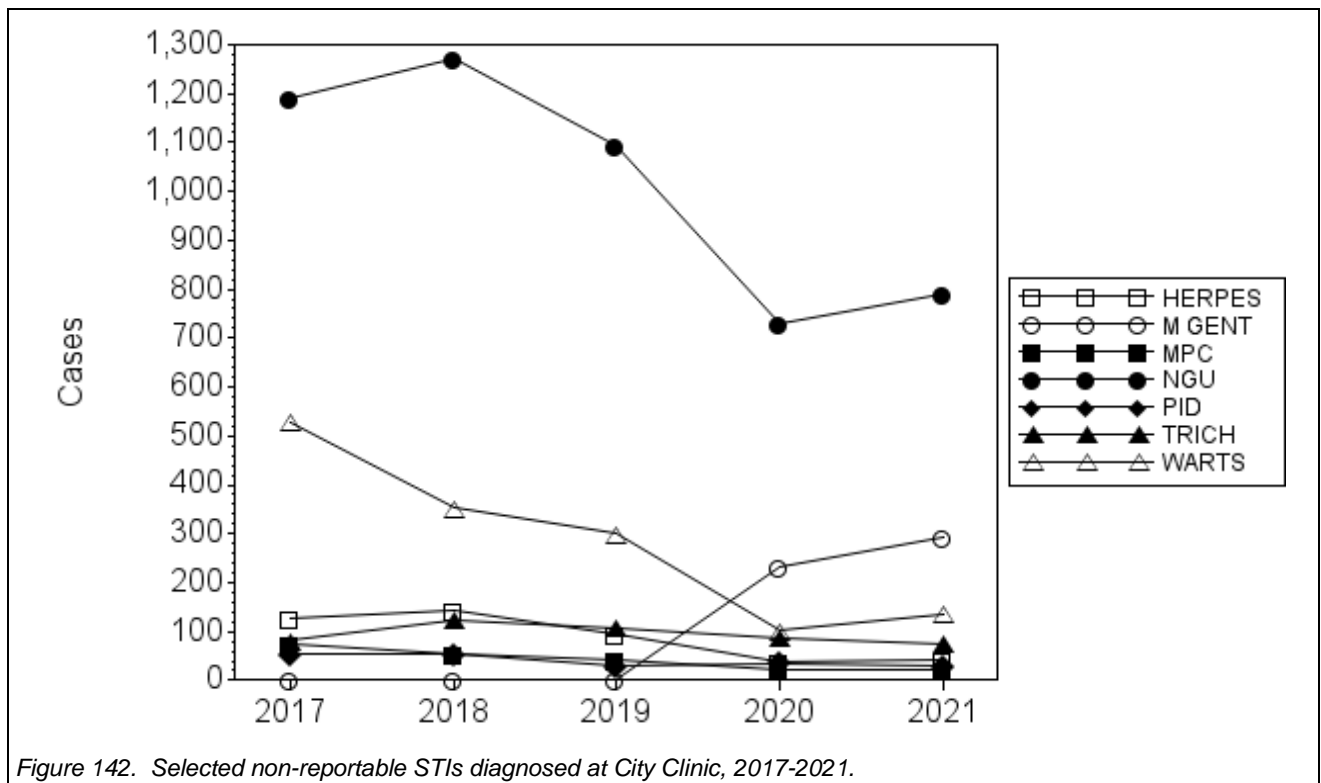

Figure 142. Selected non-reportable STIs diagnosed at City Clinic, 2017-2021.

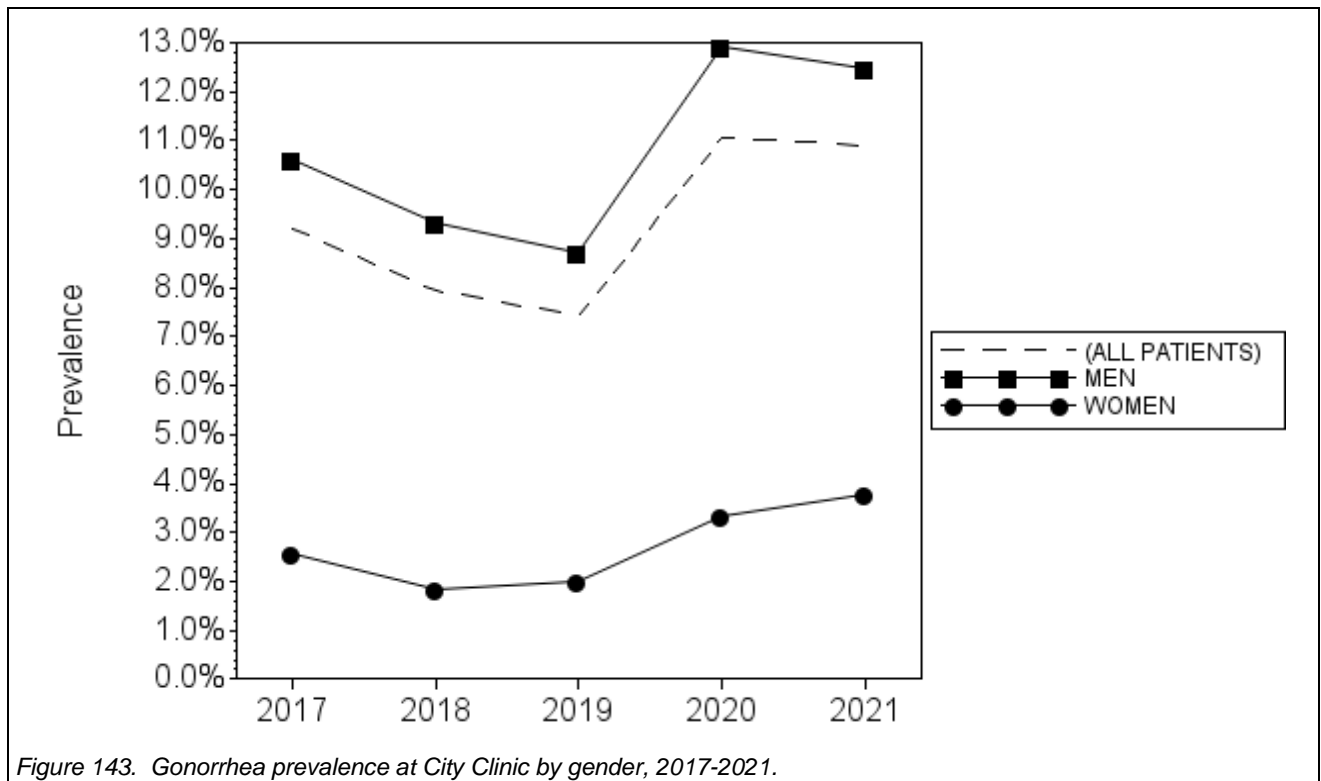

Figure 143. Gonorrhea prevalence at City Clinic by gender, 2017-2021.

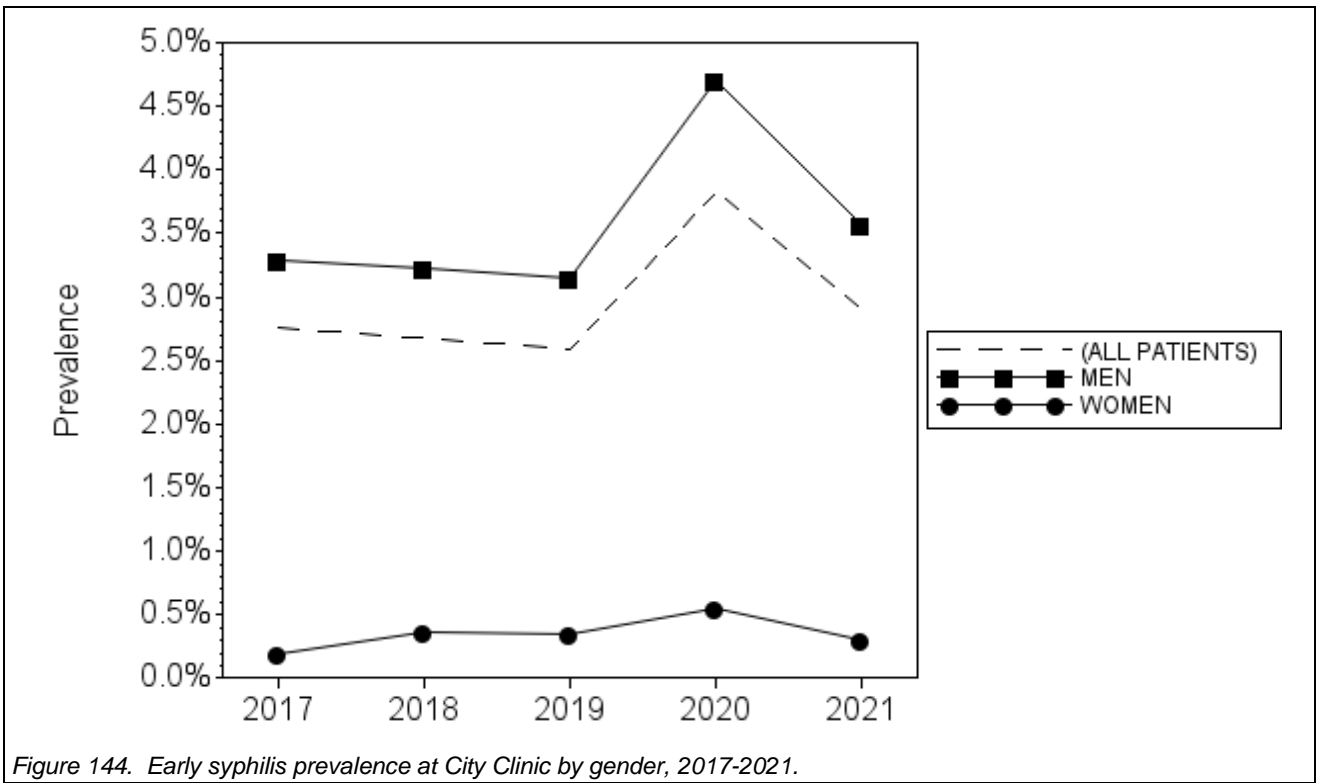

Figure 144. Early syphilis prevalence at City Clinic by gender, 2017-2021.

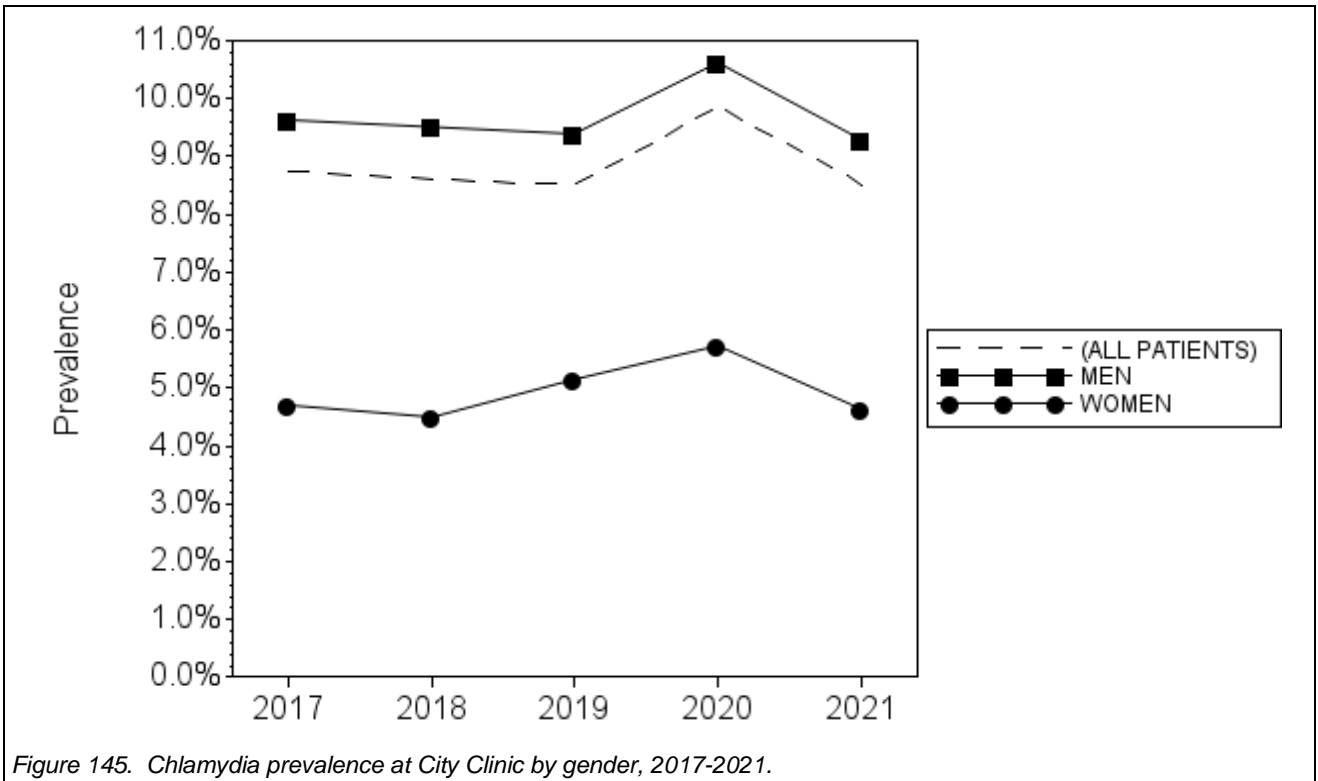

Figure 145. Chlamydia prevalence at City Clinic by gender, 2017-2021.

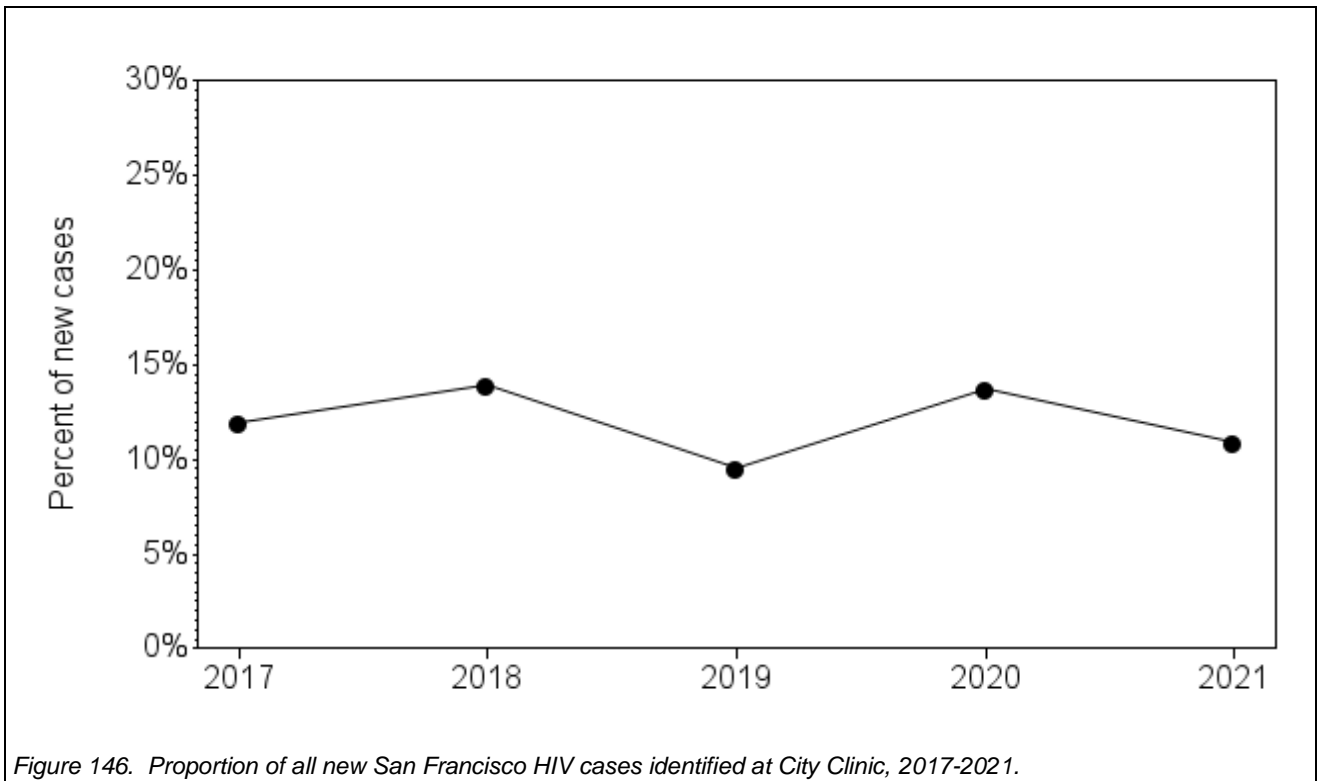

Table 30. STI diagnoses at City Clinic by gender, 2017-2021. Prevalence equals proportion of visits with diagnosis, excluding follow-up visits. Includes cases originally diagnosed elsewhere but treated at City Clinic.

Cases among (ALL PATIENTS)

	Reported cases					Prevalence				
	2017	2018	2019	2020	2021	2017	2018	2019	2020	2021
CHLAMYDIA	1,203	1,119	999	673	725	8.8%	8.6%	8.5%	9.9%	8.5%
GONORRHEA	1,265	1,033	872	755	928	9.2%	7.9%	7.4%	11.1%	10.9%
SYPHILIS (TOTAL)	402	394	338	291	304	2.9%	3.0%	2.9%	4.3%	3.6%
---PRIMARY	124	115	77	78	72	0.9%	0.9%	0.7%	1.1%	0.8%
---SECONDARY	116	100	93	79	77	0.8%	0.8%	0.8%	1.2%	0.9%
---(TOTAL P&S)	240	215	170	157	149	1.7%	1.7%	1.4%	2.3%	1.8%
---EARLY LATENT	139	133	134	104	98	1.0%	1.0%	1.1%	1.5%	1.2%
---(TOTAL EARLY)	379	348	304	261	247	2.8%	2.7%	2.6%	3.8%	2.9%
---UNKNOWN LATENT [1]	3	16	8	11	22	0.0%	0.1%	0.1%	0.2%	0.3%
---LATE LATENT	20	28	25	19	35	0.1%	0.2%	0.2%	0.3%	0.4%
NEUROSYPHILIS	0	2	1	0	0	0.0%	0.0%	0.0%	0.0%	0.0%
LYMPHOGRANULOMA VENEREUM	35	41	43	30	19	0.3%	0.3%	0.4%	0.4%	0.2%
TRICHOMONIASIS	82	124	107	87	75	0.6%	1.0%	0.9%	1.3%	0.9%
HERPES	129	144	94	37	41	0.9%	1.1%	0.8%	0.5%	0.5%
GENITAL WARTS	529	352	299	101	137	3.9%	2.7%	2.5%	1.5%	1.6%
MYCOPLASMA GENITALIUM	0	0	0	234	293	0.0%	0.0%	0.0%	3.4%	3.4%

Cases among WOMEN

	Reported cases					Prevalence				
	2017	2018	2019	2020	2021	2017	2018	2019	2020	2021
CHLAMYDIA	119	110	120	83	79	4.7%	4.5%	5.1%	5.7%	4.6%
GONORRHEA	65	45	47	48	64	2.6%	1.8%	2.0%	3.3%	3.8%
SYPHILIS (TOTAL)	5	17	11	15	9	0.2%	0.7%	0.5%	1.0%	0.5%
---PRIMARY	4	1	2	1	1	0.2%	0.0%	0.1%	0.1%	0.1%
---SECONDARY	0	3	1	3	2	0.0%	0.1%	0.0%	0.2%	0.1%
---(TOTAL P&S)	4	4	3	4	3	0.2%	0.2%	0.1%	0.3%	0.2%
---EARLY LATENT	1	5	5	4	2	0.0%	0.2%	0.2%	0.3%	0.1%
---(TOTAL EARLY)	5	9	8	8	5	0.2%	0.4%	0.3%	0.6%	0.3%
---UNKNOWN LATENT [1]	0	2	2	2	3	0.0%	0.1%	0.1%	0.1%	0.2%
---LATE LATENT	0	6	1	5	1	0.0%	0.2%	0.0%	0.3%	0.1%
NEUROSYPHILIS	0	0	0	0	0	0.0%	0.0%	0.0%	0.0%	0.0%
PROBABLE PID [2]	53	53	29	34	29	2.1%	2.2%	1.2%	2.3%	1.7%
MPC	74	56	43	22	20	2.9%	2.3%	1.8%	1.5%	1.2%
LYMPHOGRANULOMA VENEREUM	0	0	0	0	0	0.0%	0.0%	0.0%	0.0%	0.0%
TRICHOMONIASIS	81	118	98	80	65	3.2%	4.8%	4.2%	5.5%	3.8%
HERPES	33	28	21	9	11	1.3%	1.1%	0.9%	0.6%	0.6%
GENITAL WARTS	51	24	18	6	13	2.0%	1.0%	0.8%	0.4%	0.8%
MYCOPLASMA GENITALIUM	0	0	0	77	96	0.0%	0.0%	0.0%	5.3%	5.7%

Cases among MEN

	Reported cases					Prevalence				
	2017	2018	2019	2020	2021	2017	2018	2019	2020	2021
CHLAMYDIA	1,053	978	856	548	602	9.6%	9.5%	9.4%	10.6%	9.3%
GONORRHEA	1,162	957	793	667	808	10.6%	9.3%	8.7%	12.9%	12.5%
SYPHILIS (TOTAL)	382	367	317	265	278	3.5%	3.6%	3.5%	5.1%	4.3%
---PRIMARY	117	111	74	77	69	1.1%	1.1%	0.8%	1.5%	1.1%
---SECONDARY	111	96	90	74	73	1.0%	0.9%	1.0%	1.4%	1.1%
---(TOTAL P&S)	228	207	164	151	142	2.1%	2.0%	1.8%	2.9%	2.2%
---EARLY LATENT	131	125	123	92	89	1.2%	1.2%	1.4%	1.8%	1.4%
---(TOTAL EARLY)	359	332	287	243	231	3.3%	3.2%	3.2%	4.7%	3.6%
---UNKNOWN LATENT [1]	3	12	6	9	18	0.0%	0.1%	0.1%	0.2%	0.3%
---LATE LATENT	20	21	23	13	29	0.2%	0.2%	0.3%	0.3%	0.4%
NEUROSYPHILIS	0	2	1	0	0	0.0%	0.0%	0.0%	0.0%	0.0%
NON-GONOCOCCAL URETHRITIS	1,190	1,271	1,095	729	790	10.9%	12.4%	12.0%	14.1%	12.2%
LYMPHOGRANULOMA VENEREUM	35	38	43	30	19	0.3%	0.4%	0.5%	0.6%	0.3%
TRICHOMONIASIS	1	5	8	6	10	0.0%	0.0%	0.1%	0.1%	0.2%
HERPES	94	113	73	28	28	0.9%	1.1%	0.8%	0.5%	0.4%
GENITAL WARTS	468	319	276	90	120	4.3%	3.1%	3.0%	1.7%	1.9%
MYCOPLASMA GENITALIUM	0	0	0	154	189	0.0%	0.0%	0.0%	3.0%	2.9%

Cases among OTHER PATIENTS

	Reported cases					Prevalence				
	2017	2018	2019	2020	2021	2017	2018	2019	2020	2021
CHLAMYDIA	31	31	23	42	44	11.1%	10.9%	7.9%	19.3%	13.0%
GONORRHEA	38	31	32	40	56	13.6%	10.9%	11.0%	18.3%	16.6%
SYPHILIS (TOTAL)	15	10	10	11	17	5.4%	3.5%	3.4%	5.0%	5.0%
---PRIMARY	3	3	1	0	2	1.1%	1.1%	0.3%	0.0%	0.6%
---SECONDARY	5	1	2	2	2	1.8%	0.4%	0.7%	0.9%	0.6%
---(TOTAL P&S)	8	4	3	2	4	2.9%	1.4%	1.0%	0.9%	1.2%
---EARLY LATENT	7	3	6	8	7	2.5%	1.1%	2.1%	3.7%	2.1%
---(TOTAL EARLY)	15	7	9	10	11	5.4%	2.5%	3.1%	4.6%	3.3%
---UNKNOWN LATENT [1]	0	2	0	0	1	0.0%	0.7%	0.0%	0.0%	0.3%
---LATE LATENT	0	1	1	1	5	0.0%	0.4%	0.3%	0.5%	1.5%
NEUROSYPHILIS	0	0	0	0	0	0.0%	0.0%	0.0%	0.0%	0.0%
LYMPHOGRANULOMA VENEREUM	0	3	0	0	0	0.0%	1.1%	0.0%	0.0%	0.0%
TRICHOMONIASIS	0	1	1	1	0	0.0%	0.4%	0.3%	0.5%	0.0%
HERPES	2	3	0	0	2	0.7%	1.1%	0.0%	0.0%	0.6%
GENITAL WARTS	10	9	5	5	4	3.6%	3.2%	1.7%	2.3%	1.2%
MYCOPLASMA GENITALIUM	0	0	0	3	8	0.0%	0.0%	0.0%	1.4%	2.4%

¹ cases not known to be less than one year's duration where the initial titer is 1:32 or higher.

² PID cases meeting CDC case definition.

Table 31. STI cases diagnosed at City Clinic by gender and sexual orientation for 2021. Percentages equal proportion of visits with diagnosis, excluding follow-up visits.

	(ALL PATIENTS)		WOMEN		GAY/BI MEN		OTHER MEN		OTHER PATIENTS	
	cases	percent	cases	percent	cases	percent	cases	percent	cases	percent
CHLAMYDIA	725	8.5%	79	4.6%	419	10.6%	183	7.3%	44	13.0%
GONORRHEA	928	10.9%	64	3.8%	627	15.8%	181	7.2%	56	16.6%
SYPHILIS (TOTAL)	304	3.6%	9	0.5%	233	5.9%	45	1.8%	17	5.0%
---PRIMARY	72	0.8%	1	0.1%	57	1.4%	12	0.5%	2	0.6%
---SECONDARY	77	0.9%	2	0.1%	65	1.6%	8	0.3%	2	0.6%
---(TOTAL P&S)	149	1.8%	3	0.2%	122	3.1%	20	0.8%	4	1.2%
---EARLY LATENT	98	1.2%	2	0.1%	77	1.9%	12	0.5%	7	2.1%
---(TOTAL EARLY)	247	2.9%	5	0.3%	199	5.0%	32	1.3%	11	3.3%
---UNKNOWN LATENT [1]	22	0.3%	3	0.2%	14	0.4%	4	0.2%	1	0.3%
---LATE LATENT	35	0.4%	1	0.1%	20	0.5%	9	0.4%	5	1.5%
NEUROSYPHILIS	0	0.0%	0	0.0%	0	0.0%	0	0.0%	0	0.0%
PROBABLE PID [2]	(N/A)	(N/A)	29	1.7%	(N/A)	(N/A)	(N/A)	(N/A)	(N/A)	(N/A)
NON-GONOCOCCAL URETHRITIS	(N/A)	(N/A)	(N/A)	(N/A)	367	9.3%	423	16.9%	(N/A)	(N/A)
MPC	(N/A)	(N/A)	20	1.2%	(N/A)	(N/A)	(N/A)	(N/A)	(N/A)	(N/A)
LYMPHOGRANULOMA VENEREUM	19	0.2%	0	0.0%	18	0.5%	1	0.0%	0	0.0%
TRICHOMONIASIS	75	0.9%	65	3.8%	0	0.0%	10	0.4%	0	0.0%
HERPES	41	0.5%	11	0.6%	18	0.5%	10	0.4%	2	0.6%
GENITAL WARTS	137	1.6%	13	0.8%	54	1.4%	66	2.6%	4	1.2%
MYCOPLASMA GENITALIUM	293	3.4%	96	5.7%	76	1.9%	113	4.5%	8	2.4%

¹ cases not known to be less than one year's duration the initial titer is 1:32 or higher.

² PID cases meeting CDC case definition.

*Transgender people**

This section of the Annual STI Summary was first included in 2015. The data continue to be very limited, as we continue to work on efforts to improve the quantity and quality of data collected citywide on transgender sexual health.

We include only data of patients seen at San Francisco City Clinic (SFCC) because of the standardized data collection methods on sexual orientation and gender identity (SOGI) at SFCC and the limited reporting of transgender identity from other providers and laboratories.

Patients seen at SFCC are asked to identify their sex at birth and gender at the time of registration; gender identity is also captured during their visit with the clinician. Patients identifying as transgender at registration or with their clinician are included in this section, as are patients whose reported sex at birth is not the same as their current gender identity.

Most laboratories receive limited information on SOGI, and so are unable to include these data when reporting results to SFDPH.

* *Terminology Defined:*

Transgender: A person whose gender identity differs from the sex that was assigned at birth. May be abbreviated to *trans*. A **transgender man** (or **trans male**) is someone with a male gender identity and a female birth assigned sex; a **transgender woman** (or **trans female**) is someone with a female gender identity and a male birth assigned sex. A non-transgender person may be referred to as *cisgender* (*cis*=same side in Latin).

Table 32. City Clinic patients and visits by gender, 2017-2021. Cells with asterisk for count are between 1 and 5.

	Patients					Percentage of patients				
	2017	2018	2019	2020	2021	2017	2018	2019	2020	2021
FEMALE	1828	1775	1677	1016	1155	19.8%	20.4%	21.2%	20.5%	19.8%
TRANS FEMALE	91	93	88	80	86	0.9%	1.0%	1.1%	1.6%	1.4%
MALE	7193	6728	6025	3786	4453	78.2%	77.5%	76.4%	76.5%	76.6%
TRANS MALE	25	19	13	11	23	0.2%	0.2%	0.1%	0.2%	0.3%
TRANSGENDER	42	53	66	45	87	0.4%	0.6%	0.8%	0.9%	1.4%
GENDERQUEER/NON-BINARY	*	0	*	*	*	0.0%	0	0.0%	0.0%	0.0%
OTHER	*	*	*	*	*	0.0%	0.0%	0.0%	0.0%	0.0%
REFUSED	*	*	*	*	0	0.0%	0.0%	0.0%	0.0%	0
UNKNOWN	*	7	7	*	*	0.0%	0.0%	0.0%	0.0%	0.0%
(TOTAL)	9188	8680	7885	4947	5812	100%	100%	100%	100%	100%

	Visits					Percentage of visits				
	2017	2018	2019	2020	2021	2017	2018	2019	2020	2021
FEMALE	2993	2952	2745	1708	2010	17.4%	18.0%	18.3%	19.1%	18.1%
TRANS FEMALE	214	226	223	171	208	1.2%	1.3%	1.4%	1.9%	1.8%
MALE	13740	12979	11808	6882	8599	80.3%	79.4%	78.7%	77.1%	77.6%
TRANS MALE	37	37	25	18	37	0.2%	0.2%	0.1%	0.2%	0.3%
TRANSGENDER	99	121	160	119	202	0.5%	0.7%	1.0%	1.3%	1.8%
GENDERQUEER/NON-BINARY	*	0	*	8	*	0.0%	0	0.0%	0.0%	0.0%
OTHER	*	6	9	*	7	0.0%	0.0%	0.0%	0.0%	0.0%
REFUSED	11	*	*	*	0	0.0%	0.0%	0.0%	0.0%	0
UNKNOWN	8	8	8	*	*	0.0%	0.0%	0.0%	0.0%	0.0%
(TOTAL)	17107	16333	14986	8915	11071	100%	100%	100%	100%	100%

Table 33. STI cases diagnosed at City Clinic by gender for 2021. Percentages equal proportion of visits with diagnosis, excluding follow-up visits. Cells with asterisk for count are between 1 and 5.

	(ALL PATIENTS)		FEMALE		TRANS FEMALE		MALE		TRANS MALE		TRANSGENDER	
	cases	percent	cases	percent	cases	percent	cases	percent	cases	percent	cases	percent
CHLAMYDIA	725	8.5%	79	4.6%	23	16.3%	602	9.3%	0	0.0%	20	13.2%
GONORRHEA	928	10.9%	64	3.8%	26	18.4%	808	12.5%	*	9.1%	26	17.1%
SYPHILIS (TOTAL)	304	3.6%	9	0.5%	11	7.8%	278	4.3%	0	0.0%	*	3.3%
---PRIMARY	72	0.8%	*	0.1%	*	0.7%	69	1.1%	0	0.0%	*	0.7%
---SECONDARY	77	0.9%	*	0.1%	*	1.4%	73	1.1%	0	0.0%	0	0.0%
---(TOTAL P&S)	149	1.8%	*	0.2%	*	2.1%	142	2.2%	0	0.0%	*	0.7%
---EARLY LATENT	98	1.2%	*	0.1%	*	2.1%	89	1.4%	0	0.0%	*	2.0%
---(TOTAL EARLY)	247	2.9%	*	0.3%	6	4.3%	231	3.6%	0	0.0%	*	2.6%
---UNKNOWN LATENT [1]	22	0.3%	*	0.2%	0	0.0%	18	0.3%	0	0.0%	*	0.7%
---LATE LATENT	35	0.4%	*	0.1%	*	3.5%	29	0.4%	0	0.0%	0	0.0%
NEUROSYPHILIS	0	0.0%	0	0.0%	0	0.0%	0	0.0%	0	0.0%	0	0.0%
PROBABLE PID [2]	31	0.4%	29	1.7%	0	0.0%	0	0.0%	*	6.1%	0	0.0%
NON-GONOCOCCAL URETHRITIS	819	9.6%	*	0.1%	12	8.5%	790	12.2%	0	0.0%	14	9.2%
MPC	21	0.2%	20	1.2%	0	0.0%	0	0.0%	*	3.0%	0	0.0%
LYMPHOGRANULOMA VENEREUM	19	0.2%	0	0.0%	0	0.0%	19	0.3%	0	0.0%	0	0.0%
TRICHOMONIASIS	75	0.9%	65	3.8%	0	0.0%	10	0.2%	0	0.0%	0	0.0%
HERPES	41	0.5%	11	0.6%	*	0.7%	28	0.4%	0	0.0%	*	0.7%
GENITAL WARTS	137	1.6%	13	0.8%	*	0.7%	120	1.9%	0	0.0%	*	2.0%
MYCOPLASMA GENITALIUM	293	3.4%	96	5.7%	*	1.4%	189	2.9%	*	6.1%	*	2.0%
HIV	30	0.4%	*	0.2%	*	1.4%	25	0.4%	0	0.0%	0	0.0%

	GENDERQUEER/NON-BINARY		OTHER		REFUSED		UNKNOWN	
	cases	percent	cases	percent	cases	percent	cases	percent
CHLAMYDIA	0	0.0%	*	14.3%	0	(N/A)	0	0.0%
GONORRHEA	0	0.0%	*	14.3%	0	(N/A)	0	0.0%
SYPHILIS (TOTAL)	*	25.0%	0	0.0%	0	(N/A)	0	0.0%
---PRIMARY	0	0.0%	0	0.0%	0	(N/A)	0	0.0%
---SECONDARY	0	0.0%	0	0.0%	0	(N/A)	0	0.0%
---(TOTAL P&S)	0	0.0%	0	0.0%	0	(N/A)	0	0.0%
---EARLY LATENT	*	25.0%	0	0.0%	0	(N/A)	0	0.0%
---(TOTAL EARLY)	*	25.0%	0	0.0%	0	(N/A)	0	0.0%
---UNKNOWN LATENT [1]	0	0.0%	0	0.0%	0	(N/A)	0	0.0%
---LATE LATENT	0	0.0%	0	0.0%	0	(N/A)	0	0.0%
NEUROSYPHILIS	0	0.0%	0	0.0%	0	(N/A)	0	0.0%
PROBABLE PID [2]	0	0.0%	0	0.0%	0	(N/A)	0	0.0%
NON-GONOCOCCAL URETHRITIS	0	0.0%	*	28.6%	0	(N/A)	0	0.0%
MPC	0	0.0%	0	0.0%	0	(N/A)	0	0.0%
LYMPHOGRANULOMA VENEREUM	0	0.0%	0	0.0%	0	(N/A)	0	0.0%
TRICHOMONIASIS	0	0.0%	0	0.0%	0	(N/A)	0	0.0%
HERPES	0	0.0%	0	0.0%	0	(N/A)	0	0.0%
GENITAL WARTS	0	0.0%	0	0.0%	0	(N/A)	0	0.0%
MYCOPLASMA GENITALIUM	0	0.0%	*	14.3%	0	(N/A)	0	0.0%
HIV	0	0.0%	0	0.0%	0	(N/A)	0	0.0%

1 cases not known to be less than one year's duration the initial titer is 1:32 or higher.

2 PID cases meeting CDC case definition.

Table 34. Self-reported HIV positivity for City Clinic visits by gender. Cells with asterisk for count are between 1 and 5. Where there were no patients registered for the year specified, the rate is undefined, and indicated by "(N/A)".

	FEMALE		TRANS FEMALE		MALE		TRANS MALE		TRANSGENDER	
	pos	rate	pos	rate	pos	rate	pos	rate	pos	rate
2017	29	1.5%	28	16.9%	1981	18.5%	*	3.0%	10	12.2%
2018	41	2.2%	27	16.6%	1749	17.7%	*	12.5%	*	3.0%
2019	31	1.7%	21	13.6%	1481	16.4%	*	5.0%	12	9.2%
2020	26	2.3%	21	16.2%	1014	19.0%	*	15.4%	8	8.0%
2021	36	3.1%	35	23.3%	1175	19.9%	*	14.3%	18	12.0%

	GENDER- QUEER/NON-BI- NARY		OTHER		REFUSED		UNKNOWN	
	pos	rate	pos	rate	pos	rate	pos	rate
2017	0	0.0%	0	0.0%	0	0.0%	*	75.0%
2018	(N/A)	(N/A)	0	0.0%	*	75.0%	0	0.0%
2019	0	0.0%	0	0.0%	*	40.0%	*	100.0%
2020	0	0.0%	0	0.0%	*	100.0%	*	50.0%
2021	0	0.0%	0	0.0%	(N/A)	(N/A)	(N/A)	(N/A)

Table 35. New HIV infections for City Clinic visits by gender. Cells with asterisk for count are between 1 and 5.

	(ALL PATIENTS)		FEMALE		TRANS FEMALE		MALE		TRANS MALE		TRANSGENDER	
	cases	percent	cases	percent	cases	percent	cases	percent	cases	percent	cases	percent
2017	37	0.3%	*	0.2%	0	0.0%	33	0.3%	0	0.0%	0	0.0%
2018	34	0.3%	0	0.0%	*	1.4%	32	0.3%	0	0.0%	0	0.0%
2019	23	0.2%	0	0.0%	0	0.0%	22	0.2%	*	5.0%	0	0.0%
2020	26	0.4%	*	0.1%	*	0.9%	22	0.4%	*	18.2%	0	0.0%
2021	30	0.4%	*	0.2%	*	1.4%	25	0.4%	0	0.0%	0	0.0%

	GENDER- QUEER/NON-BINARY		OTHER		REFUSED		UNKNOWN	
	cases	percent	cases	percent	cases	percent	cases	percent
2017	0	0.0%	0	0.0%	0	0.0%	0	0.0%
2018	0	(N/A)	0	0.0%	0	0.0%	0	0.0%
2019	0	0.0%	0	0.0%	0	0.0%	0	0.0%
2020	0	0.0%	0	0.0%	0	0.0%	0	0.0%
2021	0	0.0%	0	0.0%	0	(N/A)	0	0.0%

Table 36. HIV testing results for clinic patients, 2017-2021.

	2017	2018	2019	2020	2021
All HIV tests	6,615	6,262	6,053	3,389	4,466

Appendix I. Demographic Breakdowns of STI Morbidity

Table 37. Major STI cases and rates by all demographic combinations, 2017-2021. Totals greater than zero but less than five are suppressed for confidentiality.

Breakdown by (NONE)

Cases of	Gender	Race	Age	Reported cases					Incidence rate				
				2017	2018	2019	2020	2021	2017	2018	2019	2020	2021
CHLAMYDIA	(ALL)	(ALL)	(ALL)	9,132	9,428	9,447	5,723	6,196	1070.1	1096.0	1089.5	654.8	709.0
GONORRHEA	(ALL)	(ALL)	(ALL)	5,791	5,880	5,565	4,094	5,262	678.6	683.5	641.8	468.4	602.1
EARLY SYPHILIS	(ALL)	(ALL)	(ALL)	1,438	1,388	1,529	1,243	1,218	168.5	161.4	176.3	142.2	139.4

Breakdown by AGE

Cases of	Gender	Race	Age	Reported cases					Incidence rate				
				2017	2018	2019	2020	2021	2017	2018	2019	2020	2021
CHLAMYDIA	(ALL)	(ALL)	15-19 YRS	675	714	718	451	425	2113.8	2263.0	2303.5	1464.9	1380.4
			20-24 YRS	1,764	1,754	1,623	980	1,109	3131.8	3148.4	2945.6	1798.7	2035.4
			25-29 YRS	2,126	2,189	2,085	1,347	1,324	2220.6	2260.8	2129.6	1360.7	1337.5
			30-34 YRS	1,614	1,706	1,784	1,081	1,223	1674.6	1728.0	1765.1	1045.3	1182.6
			35-39 YRS	966	1,010	1,105	658	756	1261.0	1304.4	1412.0	832.0	955.9
			40-44 YRS	607	615	696	422	489	1004.2	1023.3	1164.7	710.3	823.1
			45-54 YRS	982	997	972	524	565	888.7	903.8	882.6	476.6	513.9
			55-64 YRS	314	372	367	201	234	316.7	373.9	367.5	200.6	233.5
			65+ YRS	45	44	65	37	39	34.0	32.4	46.8	26.0	27.4
GONORRHEA	(ALL)	(ALL)	15-19 YRS	158	147	139	114	103	494.8	465.9	445.9	370.3	334.5
			20-24 YRS	645	662	539	417	490	1145.1	1188.3	978.3	765.3	899.3
			25-29 YRS	1,339	1,210	1,155	819	1,030	1398.6	1249.7	1179.7	827.3	1040.5
			30-34 YRS	1,202	1,272	1,278	934	1,180	1247.1	1288.4	1264.4	903.1	1141.0
			35-39 YRS	751	810	817	617	847	980.4	1046.1	1044.0	780.2	1071.0
			40-44 YRS	521	552	496	418	567	861.9	918.4	830.0	703.6	954.4
			45-54 YRS	850	880	751	522	668	769.2	797.7	682.0	474.8	607.6
			55-64 YRS	285	298	326	214	312	287.5	299.5	326.5	213.5	311.3
			65+ YRS	33	41	55	32	40	24.9	30.2	39.6	22.5	28.1
EARLY SYPHILIS	(ALL)	(ALL)	15-19 YRS	10	13	14	*	8	31.3	41.2	44.9	*	26.0
			20-24 YRS	86	83	64	50	55	152.7	149.0	116.2	91.8	100.9
			25-29 YRS	214	209	217	166	159	223.5	215.9	221.6	167.7	160.6
			30-34 YRS	241	232	301	250	247	250.0	235.0	297.8	241.7	238.8
			35-39 YRS	211	212	256	203	197	275.4	273.8	327.1	256.7	249.1
			40-44 YRS	160	158	184	169	164	264.7	262.9	307.9	284.5	276.0
			45-54 YRS	362	313	320	251	214	327.6	283.7	290.6	228.3	194.7
			55-64 YRS	127	143	150	121	140	128.1	143.7	150.2	120.7	139.7
			65+ YRS	27	25	23	31	34	20.4	18.4	16.6	21.8	23.9

Breakdown by RACE

Cases of	Gender	Race	Age	Reported cases					Incidence rate				
				2017	2018	2019	2020	2021	2017	2018	2019	2020	2021
CHLAMYDIA	(ALL)	ASIAN	(ALL)	1,135	1,154	1,186	661	633	397.3	400.0	407.0	224.7	215.1
		BLACK	(ALL)	864	958	939	670	688	1895.4	2109.5	2075.5	1486.5	1526.5
		HISPANIC	(ALL)	1,738	1,670	1,752	968	1,116	1314.0	1248.5	1295.3	707.8	816.0
		MULTI	(ALL)	292	257	244	131	160	736.7	618.2	560.8	288.3	352.1
		NATV AMER	(ALL)	16	13	14	11	22	971.2	801.7	877.3	700.6	1401.3
		NHOPI	(ALL)	68	89	76	40	31	2118.9	2763.3	2351.2	1233.0	955.6
		WHITE	(ALL)	3,037	3,114	2,990	1,588	1,622	892.8	914.4	877.0	465.3	475.2

San Francisco Department of Public Health

Breakdown by RACE

				Reported cases					Incidence rate				
				2017	2018	2019	2020	2021	2017	2018	2019	2020	2021
GONORRHEA	(ALL)	ASIAN	(ALL)	502	524	528	361	441	175.7	181.6	181.2	122.7	149.9
		BLACK	(ALL)	621	680	611	598	657	1362.3	1497.4	1350.5	1326.8	1457.7
		HISPANIC	(ALL)	1,227	1,226	1,146	875	1,079	927.7	916.5	847.2	639.8	789.0
		MULTI	(ALL)	252	224	218	140	188	635.8	538.8	501.0	308.1	413.7
		NATV AMER	(ALL)	9	14	14	16	22	546.3	863.3	877.3	1019.1	1401.3
		NHOPI	(ALL)	29	27	34	21	19	903.7	838.3	1051.9	647.3	585.7
		WHITE	(ALL)	2,490	2,393	2,173	1,432	1,916	732.0	702.7	637.4	419.6	561.4
EARLY SYPHILIS	(ALL)	ASIAN	(ALL)	118	119	140	134	109	41.3	41.2	48.0	45.5	37.0
		BLACK	(ALL)	120	162	173	157	128	263.3	356.7	382.4	348.3	284.0
		HISPANIC	(ALL)	334	339	378	325	301	252.5	253.4	279.5	237.6	220.1
		MULTI	(ALL)	66	65	58	52	55	166.5	156.4	133.3	114.4	121.0
		NATV AMER	(ALL)	5	*	*	*	5	303.5	*	*	*	318.5
		NHOPI	(ALL)	5	5	11	6	10	155.8	155.2	340.3	185.0	308.3
		WHITE	(ALL)	693	607	636	450	472	203.7	178.2	186.6	131.8	138.3

Breakdown by RACE AND AGE

Cases of	Gender	Race	Age	Reported cases					Incidence rate				
				2017	2018	2019	2020	2021	2017	2018	2019	2020	2021
CHLAMYDIA	(ALL)	ASIAN	15-19 YRS	72	70	71	42	28	628.9	627.5	653.7	397.5	265.0
			20-24 YRS	252	212	198	97	105	1326.7	1113.2	1037.0	506.7	548.5
			25-29 YRS	291	310	295	171	137	1024.6	1059.8	980.1	552.5	442.7
			30-34 YRS	172	213	242	118	133	640.5	769.4	848.8	402.2	453.3
			35-39 YRS	115	125	147	82	86	537.7	578.7	673.8	372.2	390.4
			40-44 YRS	94	86	103	59	41	510.6	466.5	557.9	319.1	221.8
			45-54 YRS	106	92	103	71	78	284.9	249.5	282.0	196.2	215.5
			55-64 YRS	30	39	24	17	18	78.7	101.8	62.3	44.0	46.5
			65+ YRS	*	*	*	*	6	*	*	*	*	9.7
			BLACK	15-19 YRS	196	201	206	116	104	8317.1	8888.3	9509.7	5601.2
		20-24 YRS		211	286	270	165	171	6627.3	9078.8	8663.3	5351.9	5546.5
		25-29 YRS		166	187	192	157	144	4566.2	5046.4	5085.0	4082.2	3744.1
		30-34 YRS		92	90	114	101	112	2506.1	2375.9	2919.3	2511.2	2784.7
		35-39 YRS		69	75	61	51	43	2153.6	2296.4	1832.9	1504.4	1268.4
		40-44 YRS		39	37	35	32	35	1321.5	1276.1	1229.1	1144.5	1251.8
		45-54 YRS		60	51	31	30	47	925.7	816.0	515.1	518.5	812.3
		55-64 YRS		15	22	21	10	25	214.9	314.4	299.3	142.1	355.3
		65+ YRS		*	*	*	*	*	*	*	*	*	*
		HISPANIC		15-19 YRS	182	197	175	90	77	2338.7	2539.7	2263.5	1167.9
			20-24 YRS	401	341	352	168	182	3505.5	3003.2	3123.4	1502.0	1627.2
			25-29 YRS	364	356	309	170	221	2425.0	2357.1	2033.4	1111.9	1445.5
			30-34 YRS	271	278	319	202	222	1870.6	1888.5	2133.2	1330.0	1461.7
			35-39 YRS	172	165	215	132	143	1426.9	1350.7	1736.9	1052.5	1140.3
			40-44 YRS	129	101	146	81	111	1301.1	1007.7	1441.2	791.2	1084.2
			45-54 YRS	165	182	181	91	127	1013.3	1100.2	1077.4	533.5	744.6
			55-64 YRS	37	38	43	28	26	317.8	317.7	350.2	222.3	206.4
			65+ YRS	*	*	*	*	6	*	*	*	*	44.4
			MULTI	15-19 YRS	14	13	7	5	*	613.6	550.4	286.7	198.3
		20-24 YRS		37	39	37	13	17	1230.3	1266.4	1173.9	403.2	527.3
		25-29 YRS		72	53	55	30	35	1488.9	1050.1	1045.9	548.4	639.9
		30-34 YRS		67	53	47	33	40	1480.6	1100.9	920.9	611.9	741.7
		35-39 YRS		47	45	47	14	34	1356.9	1227.0	1214.1	343.6	834.4
		40-44 YRS		15	15	13	16	16	632.4	601.2	496.4	583.5	583.5
		45-54 YRS		26	23	28	9	12	717.2	600.0	692.9	211.8	282.4
		55-64 YRS		11	13	5	9	*	448.3	502.1	183.5	314.7	*
		65+ YRS		*	*	5	*	0	*	*	190.7	*	0.0
		NATV AMER		15-19 YRS	0	*	*	*	*	0.0	*	*	*
			20-24 YRS	*	*	5	*	*	*	*	4440.5	*	*
			25-29 YRS	9	5	*	*	*	5988.0	3420.0	*	*	*
			30-34 YRS	*	*	*	*	8	*	*	*	*	5161.3
			35-39 YRS	0	*	*	0	6	0.0	*	*	0.0	5172.4
			40-44 YRS	0	*	*	0	0	0.0	*	*	0.0	0.0
			45-54 YRS	*	0	*	*	*	*	0.0	*	*	*
			55-64 YRS	*	0	0	*	0	*	0.0	0.0	*	0.0
			65+ YRS	0	0	0	0	0	0.0	0.0	0.0	0.0	0.0
			NHOPI	15-19 YRS	8	7	18	6	*	3343.1	3040.8	8141.1	2830.2
		20-24 YRS		26	34	19	11	8	8034.6	10645.0	6027.9	3537.0	2572.3
		25-29 YRS		11	23	12	7	*	3502.1	7201.0	3695.7	2121.2	*
		30-34 YRS		9	6	9	7	7	3038.5	1968.5	2871.7	2173.9	2173.9
		35-39 YRS		7	6	*	*	*	3056.8	2620.1	*	*	*
40-44 YRS	*	7		5	*	*	*	3176.0	2275.8	*	*		
45-54 YRS	*	*		10	*	*	*	*	2173.4	*	*		
55-64 YRS	0	*		0	0	0	0.0	*	0.0	0.0	0.0		
65+ YRS	0	0		0	0	0	0.0	0.0	0.0	0.0	0.0		
WHITE	15-19 YRS	82		75	77	45	37	1104.1	1018.2	1054.1	621.2	510.8	
	20-24 YRS	361	357	252	122	154	1915.7	1960.3	1433.6	720.0	908.8		
	25-29 YRS	661	618	563	323	292	1543.4	1449.2	1325.9	764.0	690.6		

Breakdown by RACE AND AGE

	Reported cases					Incidence rate				
	2017	2018	2019	2020	2021	2017	2018	2019	2020	2021
30-34 YRS	623	652	642	348	333	1363.6	1402.1	1356.9	723.1	691.9
35-39 YRS	372	388	402	226	261	1045.1	1085.8	1120.5	627.5	724.6
40-44 YRS	229	264	282	151	183	877.9	1034.4	1130.0	619.1	750.3
45-54 YRS	496	524	500	229	213	1087.0	1151.0	1100.9	505.4	470.1
55-64 YRS	185	211	232	123	126	476.4	548.3	608.4	325.5	333.5
65+ YRS	24	24	39	21	20	46.4	45.5	72.5	38.3	36.5

Breakdown by RACE AND AGE

GONORRHEA	(ALL)			Reported cases					Incidence rate				
				2017	2018	2019	2020	2021	2017	2018	2019	2020	2021
	ASIAN	15-19 YRS	8	9	9	10	8	69.9	80.7	82.9	94.6	75.7	
		20-24 YRS	64	61	52	38	39	336.9	320.3	272.3	198.5	203.7	
		25-29 YRS	120	125	137	88	107	422.5	427.4	455.2	284.3	345.7	
		30-34 YRS	85	103	109	87	92	316.5	372.1	382.3	296.5	313.6	
		35-39 YRS	78	66	82	40	58	364.7	305.5	375.9	181.6	263.3	
		40-44 YRS	60	62	46	37	35	325.9	336.3	249.2	200.1	189.3	
		45-54 YRS	72	80	68	45	75	193.5	217.0	186.2	124.4	207.3	
		55-64 YRS	12	16	23	14	23	31.5	41.8	59.7	36.2	59.5	
		65+ YRS	*	*	*	*	*	*	*	*	*	*	
	BLACK	15-19 YRS	60	53	53	43	31	2546.0	2343.7	2446.7	2076.3	1496.9	
		20-24 YRS	124	123	87	107	105	3894.7	3904.5	2791.5	3470.6	3405.8	
		25-29 YRS	146	159	151	134	145	4016.1	4290.8	3999.2	3484.1	3770.2	
		30-34 YRS	103	107	108	128	138	2805.8	2824.7	2765.7	3182.5	3431.1	
		35-39 YRS	64	80	85	69	70	1997.5	2449.5	2554.1	2035.4	2064.9	
		40-44 YRS	38	49	37	38	52	1287.7	1690.0	1299.3	1359.1	1859.8	
		45-54 YRS	62	72	49	49	67	956.5	1152.0	814.2	846.9	1158.0	
		55-64 YRS	21	29	29	23	43	300.9	414.4	413.3	326.9	611.1	
		65+ YRS	*	5	11	5	*	*	62.4	135.7	61.0	*	
	HISPANIC	15-19 YRS	36	46	40	22	18	462.6	593.0	517.4	285.5	233.6	
		20-24 YRS	161	172	137	105	105	1407.5	1514.8	1215.6	938.8	938.8	
		25-29 YRS	303	250	208	164	208	2018.6	1655.3	1368.8	1072.7	1360.5	
		30-34 YRS	272	260	289	231	264	1877.5	1766.2	1932.5	1520.9	1738.2	
		35-39 YRS	146	164	165	121	185	1211.2	1342.5	1332.9	964.8	1475.2	
		40-44 YRS	120	119	119	103	125	1210.3	1187.3	1174.7	1006.1	1220.9	
		45-54 YRS	153	163	146	97	131	939.6	985.4	869.1	568.7	768.0	
		55-64 YRS	35	47	40	27	40	300.6	393.0	325.8	214.3	317.5	
		65+ YRS	*	*	*	5	*	*	*	*	37.0	*	
	MULTI	15-19 YRS	8	*	*	*	*	350.6	*	*	*	*	
		20-24 YRS	26	18	21	12	23	864.5	584.5	666.3	372.2	713.4	
		25-29 YRS	61	48	49	37	40	1261.4	951.0	931.8	676.4	731.3	
		30-34 YRS	61	48	48	29	46	1348.0	997.0	940.5	537.7	853.0	
		35-39 YRS	38	46	39	19	30	1097.0	1254.2	1007.4	466.3	736.2	
		40-44 YRS	12	18	15	22	22	505.9	721.4	572.8	802.3	802.3	
		45-54 YRS	34	35	32	16	19	937.9	913.1	791.9	376.6	447.2	
		55-64 YRS	7	7	9	*	*	285.3	270.4	330.3	*	*	
		65+ YRS	5	*	*	*	*	214.7	*	*	*	*	
	NATV AMER	15-19 YRS	0	0	0	0	*	0.0	0.0	0.0	0.0	*	
		20-24 YRS	*	*	*	6	*	*	*	*	5660.4	*	
		25-29 YRS	*	*	*	*	*	*	*	*	*	*	
		30-34 YRS	*	7	*	5	8	*	4430.4	*	3225.8	5161.3	
		35-39 YRS	0	*	*	*	6	0.0	*	*	*	5172.4	
		40-44 YRS	0	0	0	*	0	0.0	0.0	0.0	*	0.0	
		45-54 YRS	*	0	*	0	*	*	0.0	*	0.0	*	
		55-64 YRS	0	0	*	0	0	0.0	0.0	*	0.0	0.0	
		65+ YRS	0	0	*	0	0	0.0	0.0	*	0.0	0.0	
	NHOPI	15-19 YRS	*	0	*	*	0	*	0.0	*	*	0.0	
		20-24 YRS	6	12	8	*	*	1854.1	3757.0	2538.1	*	*	
		25-29 YRS	8	6	8	10	*	2547.0	1878.5	2463.8	3030.3	*	
		30-34 YRS	*	*	*	*	*	*	*	*	*	*	
		35-39 YRS	6	0	*	*	*	2620.1	0.0	*	*	*	
		40-44 YRS	*	*	*	*	*	*	*	*	*	*	
		45-54 YRS	*	*	*	*	*	*	*	*	*	*	
		55-64 YRS	*	*	*	0	0	*	*	*	0.0	0.0	
		65+ YRS	0	0	0	0	0	0.0	0.0	0.0	0.0	0.0	
	WHITE	15-19 YRS	25	19	13	12	13	336.6	257.9	178.0	165.7	179.5	
		20-24 YRS	165	175	126	61	101	875.6	960.9	716.8	360.0	596.0	
		25-29 YRS	513	436	375	233	301	1197.8	1022.4	883.1	551.1	711.9	
		30-34 YRS	524	520	525	291	410	1146.9	1118.3	1109.6	604.6	851.9	
		35-39 YRS	340	340	304	274	347	955.2	951.4	847.3	760.7	963.4	

Breakdown by RACE AND AGE

	Reported cases					Incidence rate				
	2017	2018	2019	2020	2021	2017	2018	2019	2020	2021
40-44 YRS	239	243	217	160	249	916.2	952.1	869.5	656.0	1020.9
45-54 YRS	468	450	396	254	291	1025.6	988.5	871.9	560.6	642.2
55-64 YRS	194	184	187	131	181	499.6	478.1	490.4	346.7	479.0
65+ YRS	19	26	30	16	21	36.8	49.3	55.8	29.2	38.3

Breakdown by RACE AND AGE

EARLY SYPHILIS	(ALL)	ASIAN	15-19 YRS	Reported cases					Incidence rate				
				2017	2018	2019	2020	2021	2017	2018	2019	2020	2021
						*	*	*	0.0	0.0	*	0.0	*
			20-24 YRS	11	9	*	7	*	57.9	47.3	*	36.6	*
			25-29 YRS	28	27	30	26	21	98.6	92.3	99.7	84.0	67.9
			30-34 YRS	11	20	31	32	23	41.0	72.2	108.7	109.1	78.4
			35-39 YRS	22	15	22	19	14	102.9	69.4	100.8	86.2	63.5
			40-44 YRS	19	19	16	18	18	103.2	103.1	86.7	97.4	97.4
			45-54 YRS	24	22	26	18	19	64.5	59.7	71.2	49.7	52.5
			55-64 YRS	*	5	8	11	8	*	13.0	20.8	28.4	20.7
			65+ YRS	0	*	*	*	*	0.0	*	*	*	*
		BLACK	15-19 YRS	*	*	*	0	*	*	*	*	0.0	*
			20-24 YRS	16	16	10	6	11	502.5	507.9	320.9	194.6	356.8
			25-29 YRS	24	31	37	29	22	660.2	836.6	979.9	754.0	572.0
			30-34 YRS	17	19	23	25	30	463.1	501.6	589.0	621.6	745.9
			35-39 YRS	13	30	19	28	19	405.7	918.6	570.9	826.0	560.5
			40-44 YRS	10	14	20	18	18	338.9	482.9	702.3	643.8	643.8
			45-54 YRS	21	28	27	26	16	324.0	448.0	448.7	449.4	276.5
			55-64 YRS	14	19	29	14	9	200.6	271.5	413.3	199.0	127.9
			65+ YRS	*	*	5	11	*	*	*	61.7	134.2	*
		HISPANIC	15-19 YRS	5	8	5	*	5	64.2	103.1	64.7	*	64.9
			20-24 YRS	31	29	27	18	16	271.0	255.4	239.6	160.9	143.0
			25-29 YRS	55	52	53	40	44	366.4	344.3	348.8	261.6	287.8
			30-34 YRS	64	61	85	72	67	441.8	414.4	568.4	474.1	441.1
			35-39 YRS	49	49	79	58	56	406.5	401.1	638.2	462.5	446.5
			40-44 YRS	45	43	41	42	47	453.9	429.0	404.7	410.2	459.1
			45-54 YRS	63	69	65	63	37	386.9	417.1	386.9	369.3	216.9
			55-64 YRS	21	27	23	27	27	180.4	225.7	187.3	214.3	214.3
			65+ YRS	*	*	0	*	*	*	*	0.0	*	*
		MULTI	15-19 YRS	*	0	0	0	0	*	0.0	0.0	0.0	0.0
			20-24 YRS	*	*	*	*	5	*	*	*	*	155.1
			25-29 YRS	17	7	5	8	*	351.5	138.7	95.1	146.3	*
			30-34 YRS	17	17	16	10	11	375.7	353.1	313.5	185.4	204.0
			35-39 YRS	8	10	7	5	8	231.0	272.7	180.8	122.7	196.3
			40-44 YRS	*	6	*	9	10	*	240.5	*	328.2	364.7
			45-54 YRS	13	15	17	13	10	358.6	391.3	420.7	306.0	235.3
			55-64 YRS	*	6	7	*	*	*	231.7	256.9	*	*
			65+ YRS	0	*	0	*	*	0.0	*	0.0	*	*
		NATV AMER	15-19 YRS	0	0	*	0	0	0.0	0.0	*	0.0	0.0
			20-24 YRS	*	*	0	0	0	*	*	0.0	0.0	0.0
			25-29 YRS	*	0	*	*	*	*	0.0	*	*	*
			30-34 YRS	0	*	0	*	*	0.0	*	0.0	*	*
			35-39 YRS	*	0	0	0	*	*	0.0	0.0	0.0	*
			40-44 YRS	*	0	0	0	0	*	0.0	0.0	0.0	0.0
			45-54 YRS	0	0	0	0	0	0.0	0.0	0.0	0.0	0.0
			55-64 YRS	0	0	0	0	0	0.0	0.0	0.0	0.0	0.0
			65+ YRS	0	0	*	0	0	0.0	0.0	*	0.0	0.0
		NHOPI	15-19 YRS	0	0	0	0	0	0.0	0.0	0.0	0.0	0.0
			20-24 YRS	0	*	0	0	*	0.0	*	0.0	0.0	*
			25-29 YRS	0	*	*	*	*	0.0	*	*	*	*
			30-34 YRS	*	*	*	0	*	*	*	*	0.0	*
			35-39 YRS	*	0	*	*	*	*	0.0	*	*	*
			40-44 YRS	*	0	*	*	*	*	0.0	*	*	*
			45-54 YRS	*	*	*	*	*	*	*	*	*	*
			55-64 YRS	0	0	*	*	0	0.0	0.0	*	*	0.0
			65+ YRS	0	0	0	0	0	0.0	0.0	0.0	0.0	0.0

San Francisco Department of Public Health

Breakdown by RACE AND AGE

		Reported cases					Incidence rate				
		2017	2018	2019	2020	2021	2017	2018	2019	2020	2021
WHITE	15-19 YRS	*	*	*	0	*	*	*	*	0.0	*
	20-24 YRS	18	19	14	11	13	95.5	104.3	79.6	64.9	76.7
	25-29 YRS	70	76	67	38	43	163.4	178.2	157.8	89.9	101.7
	30-34 YRS	113	95	127	83	73	247.3	204.3	268.4	172.5	151.7
	35-39 YRS	101	85	94	67	81	283.8	237.9	262.0	186.0	224.9
	40-44 YRS	71	66	83	66	47	272.2	258.6	332.6	270.6	192.7
	45-54 YRS	222	164	161	111	109	486.5	360.2	354.5	245.0	240.6
	55-64 YRS	78	83	76	63	84	200.9	215.7	199.3	166.7	222.3
	65+ YRS	19	18	13	11	21	36.8	34.1	24.2	20.1	38.3

Breakdown by SEX

		Reported cases					Incidence rate				
		2017	2018	2019	2020	2021	2017	2018	2019	2020	2021
Cases of	Gender Race Age										
CHLAMYDIA	FEMALE (ALL) (ALL)	2,876	2,757	2,787	1,796	1,976	687.2	653.9	656.2	419.8	461.9
	MALE (ALL) (ALL)	6,184	6,579	6,569	3,862	4,133	1422.1	1500.0	1484.9	865.6	926.4
GONORRHEA	FEMALE (ALL) (ALL)	625	582	554	530	612	149.3	138.0	130.4	123.9	143.1
	MALE (ALL) (ALL)	5,102	5,247	4,938	3,504	4,548	1173.3	1196.3	1116.2	785.4	1019.4
EARLY SYPHILIS	FEMALE (ALL) (ALL)	29	67	99	97	79	6.9	15.9	23.3	22.7	18.5
	MALE (ALL) (ALL)	1,398	1,304	1,415	1,128	1,119	321.5	297.3	319.9	252.8	250.8

Breakdown by SEX AND AGE

		Reported cases					Incidence rate				
		2017	2018	2019	2020	2021	2017	2018	2019	2020	2021
Cases of	Gender Race Age										
CHLAMYDIA	FEMALE (ALL)										
	15-19 YRS	505	506	511	334	321	3138.0	3190.2	3269.5	2169.3	2084.8
	20-24 YRS	985	907	917	569	666	3398.3	3166.1	3239.2	2034.2	2381.0
	25-29 YRS	655	644	654	438	437	1385.7	1349.0	1356.6	899.8	897.7
	30-34 YRS	345	348	326	206	239	751.6	741.3	679.4	420.2	487.5
	35-39 YRS	156	148	147	110	113	439.9	412.5	405.0	299.6	307.8
	40-44 YRS	69	71	94	57	74	247.2	254.5	337.0	204.4	265.4
	45-54 YRS	93	74	85	43	87	182.8	145.5	167.2	84.6	171.2
	55-64 YRS	34	34	25	17	23	71.7	71.7	52.7	35.8	48.5
	65+ YRS	*	6	*	5	*	*	8.1	*	6.5	*
	MALE (ALL)										
	15-19 YRS	164	202	203	117	104	1035.3	1287.4	1306.2	760.2	675.7
	20-24 YRS	764	825	688	397	430	2794.5	3048.3	2568.3	1497.4	1621.8
	25-29 YRS	1,448	1,524	1,405	890	863	2987.3	3104.9	2827.1	1769.0	1715.3
	30-34 YRS	1,260	1,335	1,439	854	959	2496.1	2578.0	2710.6	1570.1	1763.1
	35-39 YRS	801	857	952	543	633	1947.0	2062.5	2268.7	1281.5	1493.9
	40-44 YRS	536	541	592	362	409	1647.2	1680.0	1857.8	1148.2	1297.3
	45-54 YRS	885	918	885	480	475	1484.5	1544.0	1492.5	811.7	803.3
	55-64 YRS	279	334	339	184	211	539.3	641.2	646.4	348.5	399.6
	65+ YRS	41	37	59	31	38	68.4	60.0	93.1	47.6	58.3

Breakdown by SEX AND AGE

			Reported cases					Incidence rate				
			2017	2018	2019	2020	2021	2017	2018	2019	2020	2021
GONORRHEA	FEMALE	(ALL) 15-19 YRS	88	76	73	59	59	546.8	479.2	467.1	383.2	383.2
		20-24 YRS	157	143	103	98	134	541.7	499.2	363.8	350.4	479.1
		25-29 YRS	136	128	116	112	126	287.7	268.1	240.6	230.1	258.8
		30-34 YRS	96	103	93	101	112	209.1	219.4	193.8	206.0	228.4
		35-39 YRS	54	46	68	65	69	152.3	128.2	187.3	177.0	187.9
		40-44 YRS	36	30	30	35	42	129.0	107.5	107.6	125.5	150.6
		45-54 YRS	34	30	43	38	42	66.8	59.0	84.6	74.8	82.7
		55-64 YRS	16	18	22	15	19	33.8	38.0	46.4	31.6	40.1
		65+ YRS	*	*	*	*	*	*	*	*	*	*
	MALE	(ALL) 15-19 YRS	68	70	65	54	44	429.3	446.1	418.3	350.9	285.9
		20-24 YRS	472	505	418	307	344	1726.4	1865.9	1560.4	1157.9	1297.5
		25-29 YRS	1,179	1,070	1,024	695	875	2432.4	2179.9	2060.5	1381.4	1739.2
		30-34 YRS	1,098	1,158	1,165	816	1,044	2175.1	2236.2	2194.5	1500.2	1919.4
		35-39 YRS	691	760	743	544	760	1679.6	1829.1	1770.6	1283.8	1793.6
		40-44 YRS	481	518	459	376	519	1478.1	1608.6	1440.5	1192.6	1646.2
		45-54 YRS	815	845	704	482	621	1367.1	1421.2	1187.3	815.1	1050.2
		55-64 YRS	267	280	303	199	292	516.1	537.6	577.8	376.9	553.0
		65+ YRS	30	38	51	30	37	50.1	61.6	80.4	46.1	56.8
		EARLY SYPHILIS	FEMALE	(ALL) 15-19 YRS	0	5	6	*	*	0.0	31.5	38.4
20-24 YRS	5			7	7	*	13	17.3	24.4	24.7	*	46.5
25-29 YRS	7			13	21	18	14	14.8	27.2	43.6	37.0	28.8
30-34 YRS	6			9	18	20	12	13.1	19.2	37.5	40.8	24.5
35-39 YRS	6			14	18	14	8	16.9	39.0	49.6	38.1	21.8
40-44 YRS	*			*	12	22	15	*	*	43.0	78.9	53.8
45-54 YRS	*			9	14	10	9	*	17.7	27.5	19.7	17.7
55-64 YRS	*			5	*	8	7	*	10.5	*	16.9	14.8
65+ YRS	0			*	0	0	0	0.0	*	0.0	0.0	0.0
MALE	(ALL) 15-19 YRS		10	8	8	*	7	63.1	51.0	51.5	*	45.5
	20-24 YRS		80	73	55	43	41	292.6	269.7	205.3	162.2	154.6
	25-29 YRS		203	193	194	148	139	418.8	393.2	390.4	294.2	276.3
	30-34 YRS		232	217	277	224	227	459.6	419.0	521.8	411.8	417.3
	35-39 YRS		202	197	237	184	186	491.0	474.1	564.8	434.2	439.0
	40-44 YRS		159	152	170	144	147	488.6	472.0	533.5	456.8	466.3
	45-54 YRS		359	303	305	241	205	602.2	509.6	514.4	407.5	346.7
	55-64 YRS		126	137	146	113	133	243.6	263.0	278.4	214.0	251.9
	65+ YRS		27	24	23	30	34	45.1	38.9	36.3	46.1	52.2

Breakdown by RACE AND SEX

			Reported cases					Incidence rate				
			2017	2018	2019	2020	2021	2017	2018	2019	2020	2021
Cases of CHLAMYDIA	FEMALE	ASIAN (ALL)	476	416	390	181	191	311.7	269.9	250.7	115.3	121.7
		BLACK (ALL)	413	413	427	342	307	1901.1	1914.6	1993.7	1608.3	1443.7
		HISPANIC (ALL)	582	523	565	249	304	925.6	820.9	875.4	380.9	465.0
		MULTI (ALL)	48	58	47	28	25	245.3	282.9	219.3	125.2	111.8
		NATV AMER (ALL)	7	6	5	*	5	933.1	809.9	683.6	*	692.5
		NHOPI (ALL)	38	56	41	20	16	2347.4	3439.4	2503.7	1214.3	971.5
		WHITE (ALL)	488	445	458	238	273	311.2	284.0	292.5	152.1	174.5
	MALE	ASIAN (ALL)	657	733	791	478	436	494.2	545.5	582.5	348.3	317.7
		BLACK (ALL)	449	539	505	324	376	1881.8	2260.7	2119.7	1361.0	1579.4
		HISPANIC (ALL)	1,137	1,122	1,169	702	790	1638.6	1601.6	1652.9	983.3	1106.6
		MULTI (ALL)	236	198	192	97	129	1176.2	939.7	869.6	420.2	558.8
		NATV AMER (ALL)	9	6	9	9	16	1003.1	681.2	1041.2	1061.3	1886.8
		NHOPI (ALL)	30	32	35	20	15	1886.3	2009.3	2194.6	1252.3	939.3
		WHITE (ALL)	2,526	2,634	2,507	1,331	1,324	1377.7	1432.8	1360.1	720.2	716.4

San Francisco Department of Public Health

Breakdown by RACE AND SEX

				Reported cases					Incidence rate				
				2017	2018	2019	2020	2021	2017	2018	2019	2020	2021
GONORRHEA	FEMALE	ASIAN	(ALL)	49	47	48	38	37	32.1	30.5	30.9	24.2	23.6
		BLACK	(ALL)	174	159	125	171	153	801.0	737.1	583.6	804.1	719.5
		HISPANIC	(ALL)	121	89	114	89	97	192.4	139.7	176.6	136.1	148.4
		MULTI	(ALL)	28	23	26	21	26	143.1	112.2	121.3	93.9	116.3
		NATV AMER	(ALL)	5	*	5	*	7	666.5	*	683.6	*	969.5
		NHOPI	(ALL)	12	11	8	7	*	741.3	675.6	488.5	425.0	*
		WHITE	(ALL)	146	156	136	117	159	93.1	99.6	86.8	74.8	101.6
	MALE	ASIAN	(ALL)	449	474	477	322	399	337.8	352.8	351.3	234.7	290.8
		BLACK	(ALL)	446	521	480	420	497	1869.2	2185.2	2014.8	1764.3	2087.7
		HISPANIC	(ALL)	1,085	1,115	1,009	766	956	1563.7	1591.6	1426.7	1073.0	1339.1
		MULTI	(ALL)	220	195	187	115	155	1096.5	925.4	847.0	498.2	671.4
		NATV AMER	(ALL)	*	10	9	12	14	*	1135.3	1041.2	1415.1	1650.9
		NHOPI	(ALL)	17	16	26	14	16	1068.9	1004.6	1630.3	876.6	1001.9
		WHITE	(ALL)	2,319	2,223	2,012	1,298	1,724	1264.8	1209.2	1091.5	702.3	932.8
EARLY SYPHILIS	FEMALE	ASIAN	(ALL)	5	*	6	6	5	3.3	*	3.9	3.8	3.2
		BLACK	(ALL)	6	19	38	22	15	27.6	88.1	177.4	103.5	70.5
		HISPANIC	(ALL)	5	10	16	23	19	8.0	15.7	24.8	35.2	29.1
		MULTI	(ALL)	*	7	*	7	*	*	34.1	*	31.3	*
		NATV AMER	(ALL)	*	0	0	0	0	*	0.0	0.0	0.0	0.0
		NHOPI	(ALL)	*	*	*	*	*	*	*	*	*	*
		WHITE	(ALL)	8	22	28	25	26	5.1	14.0	17.9	16.0	16.6
	MALE	ASIAN	(ALL)	113	115	134	127	103	85.0	85.6	98.7	92.6	75.1
		BLACK	(ALL)	114	142	135	130	110	477.8	595.6	566.7	546.1	462.1
		HISPANIC	(ALL)	326	324	357	299	274	469.8	462.5	504.8	418.8	383.8
		MULTI	(ALL)	65	58	55	45	52	324.0	275.3	249.1	194.9	225.3
		NATV AMER	(ALL)	*	*	*	*	*	*	*	*	*	*
		NHOPI	(ALL)	*	*	10	*	9	*	*	627.0	*	563.6
		WHITE	(ALL)	682	576	600	419	440	372.0	313.3	325.5	226.7	238.1

Breakdown by AGE, RACE, AND SEX

Cases of	Gender Race	Age	Reported cases					Incidence rate				
			2017	2018	2019	2020	2021	2017	2018	2019	2020	2021
CHLAMYDIA	FEMALE ASIAN	15-19 YRS	59	54	57	37	26	1035.5	974.0	1057.4	706.5	496.5
		20-24 YRS	147	121	110	53	58	1517.5	1248.1	1133.8	545.9	597.4
		25-29 YRS	119	104	87	40	31	809.6	689.4	562.3	252.2	195.5
		30-34 YRS	56	58	60	21	26	400.6	404.2	407.5	139.1	172.2
		35-39 YRS	28	25	21	13	18	248.9	220.3	183.5	112.6	155.9
		40-44 YRS	18	13	26	6	7	181.6	130.8	261.0	60.1	70.1
		45-54 YRS	31	22	23	6	19	154.3	110.5	116.5	30.7	97.1
	55-64 YRS	18	14	5	*	*	86.3	66.8	23.7	*	*	
	65+ YRS	0	*	*	0	*	0.0	*	*	0.0	*	
	BLACK	15-19 YRS	141	138	146	86	72	11393.9	11635.8	12869.1	7940.9	6648.2
		20-24 YRS	126	144	148	105	101	7847.5	9111.6	9516.5	6862.7	6601.3
		25-29 YRS	67	63	74	77	61	3887.9	3609.9	4187.9	4304.1	3409.7
		30-34 YRS	24	31	29	35	36	1359.2	1709.7	1558.6	1834.4	1886.8
		35-39 YRS	19	14	11	18	10	1274.0	921.3	710.7	1142.1	634.5
		40-44 YRS	8	7	6	11	7	584.6	514.9	444.2	819.7	521.6
		45-54 YRS	12	7	7	*	9	434.6	262.9	273.0	*	365.0
	55-64 YRS	5	*	*	*	6	168.1	*	*	*	203.5	
	65+ YRS	0	*	0	0	0	0.0	*	0.0	0.0	0.0	
	HISPANIC	15-19 YRS	138	138	127	68	54	3607.8	3628.7	3358.9	1809.0	1436.6
		20-24 YRS	233	177	209	80	110	4156.6	3147.2	3704.0	1413.2	1943.1
		25-29 YRS	93	90	100	36	57	1327.8	1266.5	1387.2	492.4	779.6
		30-34 YRS	55	57	59	27	29	850.2	863.0	875.2	392.6	421.6
		35-39 YRS	23	23	27	21	14	432.0	425.3	491.6	376.5	251.0
		40-44 YRS	14	15	27	10	21	323.1	339.6	599.8	218.1	458.0
		45-54 YRS	12	12	8	*	17	166.4	163.8	107.6	*	225.2
	55-64 YRS	*	*	*	*	*	*	*	*	*	*	
	65+ YRS	0	*	0	0	0	0.0	*	0.0	0.0	0.0	
	MULTI	15-19 YRS	9	9	6	*	*	799.1	776.4	503.3	*	*
		20-24 YRS	17	18	20	*	9	1034.4	1073.6	1169.7	*	516.4
		25-29 YRS	9	15	9	12	7	356.1	568.4	327.2	419.3	244.6
		30-34 YRS	10	*	6	*	*	440.7	*	234.6	*	*
		35-39 YRS	*	9	5	*	*	*	519.8	274.1	*	*
		40-44 YRS	0	*	0	*	0	0.0	*	0.0	*	0.0
		45-54 YRS	0	*	*	*	*	0.0	*	*	*	*
	55-64 YRS	0	0	0	0	0	0.0	0.0	0.0	0.0	0.0	
	65+ YRS	0	0	0	0	0	0.0	0.0	0.0	0.0	0.0	
	NATV AMER	15-19 YRS	0	*	0	*	*	0.0	*	0.0	*	*
		20-24 YRS	*	*	*	*	0	*	*	*	*	0.0
		25-29 YRS	5	*	*	0	*	6038.6	*	*	0.0	*
		30-34 YRS	*	*	*	0	*	*	*	*	0.0	*
		35-39 YRS	0	0	*	0	*	0.0	0.0	*	0.0	*
		40-44 YRS	0	*	0	0	0	0.0	*	0.0	0.0	0.0
		45-54 YRS	0	0	0	0	0	0.0	0.0	0.0	0.0	0.0
	55-64 YRS	0	0	0	0	0	0.0	0.0	0.0	0.0	0.0	
	65+ YRS	0	0	0	0	0	0.0	0.0	0.0	0.0	0.0	
NHOPI	15-19 YRS	7	6	15	*	*	5998.3	5272.4	13525.7	*	*	
	20-24 YRS	19	30	14	8	8	12289.8	19815.1	9446.7	5517.2	5517.2	
	25-29 YRS	8	14	*	*	0	5329.8	9186.4	*	*	0.0	
	30-34 YRS	*	*	6	*	*	*	*	3768.8	*	*	
	35-39 YRS	0	*	*	*	*	0.0	*	*	*	*	
	40-44 YRS	*	*	*	0	*	*	*	*	0.0	*	
	45-54 YRS	0	*	*	0	0	0.0	*	*	0.0	0.0	
55-64 YRS	0	0	0	0	0	0.0	0.0	0.0	0.0	0.0		
65+ YRS	0	0	0	0	0	0.0	0.0	0.0	0.0	0.0		
WHITE	15-19 YRS	62	52	52	33	29	1596.5	1355.4	1372.3	881.9	775.0	
	20-24 YRS	164	145	134	59	76	1637.5	1504.3	1446.6	663.9	855.2	
	25-29 YRS	121	113	126	62	68	581.4	547.5	615.6	305.5	335.1	

San Francisco Department of Public Health

Breakdown by AGE, RACE, AND SEX

		Reported cases					Incidence rate					
		2017	2018	2019	2020	2021	2017	2018	2019	2020	2021	
		30-34 YRS	77	72	60	29	41	368.7	339.7	279.0	132.9	187.9
		35-39 YRS	30	31	40	23	25	195.6	200.9	257.6	147.3	160.1
		40-44 YRS	11	16	13	10	16	101.1	149.4	123.3	96.4	154.3
		45-54 YRS	16	10	26	14	14	86.2	53.8	139.7	75.1	75.1
		55-64 YRS	*	6	6	7	*	*	37.1	37.7	44.8	*
		65+ YRS	0	0	0	*	0	0.0	0.0	0.0	*	0.0
MALE	ASIAN	15-19 YRS	13	16	14	5	*	226.0	285.1	255.9	93.8	*
		20-24 YRS	104	87	88	43	46	1117.3	930.5	936.9	455.7	487.5
		25-29 YRS	171	205	204	130	102	1248.0	1447.3	1394.7	861.6	676.0
		30-34 YRS	116	155	182	97	106	900.7	1162.5	1320.0	681.1	744.3
		35-39 YRS	87	100	126	69	68	858.3	975.3	1215.0	658.0	648.4
		40-44 YRS	76	73	76	53	34	894.0	858.8	894.2	623.6	400.0
		45-54 YRS	75	70	80	65	59	438.1	412.9	476.4	390.9	354.8
		55-64 YRS	12	25	19	14	14	69.4	144.0	109.0	80.0	80.0
		65+ YRS	*	*	*	*	5	*	*	*	*	19.1
	BLACK	15-19 YRS	54	63	60	30	32	4825.3	5858.3	5815.6	3036.4	3238.9
		20-24 YRS	85	141	118	58	69	5385.9	8982.0	7557.3	3734.7	4443.0
		25-29 YRS	99	122	118	80	82	5177.6	6223.2	5874.4	3889.2	3986.4
		30-34 YRS	68	58	82	65	75	3569.2	2937.0	4011.0	3074.7	3547.8
		35-39 YRS	50	61	50	32	33	2919.5	3492.9	2808.7	1764.1	1819.2
		40-44 YRS	31	30	29	21	28	1958.7	1948.3	1937.3	1444.3	1925.7
		45-54 YRS	47	42	24	26	36	1263.3	1170.9	694.9	783.1	1084.3
		55-64 YRS	10	20	19	8	19	249.7	495.9	467.9	195.7	464.8
		65+ YRS	*	*	*	*	*	*	*	*	*	*
	HISPANIC	15-19 YRS	44	58	48	22	23	1111.9	1466.9	1215.1	557.4	582.7
		20-24 YRS	164	155	137	85	72	2811.3	2704.9	2434.6	1538.7	1303.4
		25-29 YRS	260	263	202	125	154	3247.4	3288.7	2529.0	1566.8	1930.3
		30-34 YRS	215	214	257	171	186	2681.3	2636.9	3129.3	2057.8	2238.3
		35-39 YRS	146	138	187	110	126	2169.5	2027.1	2715.7	1579.6	1809.3
		40-44 YRS	115	86	118	71	88	2060.6	1534.3	2096.3	1256.0	1556.7
		45-54 YRS	153	169	173	88	110	1686.7	1833.6	1847.8	925.5	1156.9
		55-64 YRS	34	36	42	27	25	550.5	564.1	637.5	397.4	368.0
		65+ YRS	*	*	*	*	6	*	*	*	*	102.9
	MULTI	15-19 YRS	5	*	*	*	0	432.8	*	*	*	0.0
		20-24 YRS	20	21	16	9	8	1466.3	1496.8	1109.6	607.7	540.2
		25-29 YRS	60	37	44	15	27	2599.0	1536.3	1754.2	575.2	1035.3
		30-34 YRS	55	49	41	27	34	2437.8	2040.5	1609.9	1003.0	1263.0
		35-39 YRS	44	36	40	12	31	2411.0	1859.5	1954.1	556.1	1436.5
		40-44 YRS	15	13	13	15	16	1168.6	959.8	912.2	1002.7	1069.5
		45-54 YRS	24	22	27	8	10	1233.2	1070.1	1246.9	351.6	439.6
		55-64 YRS	11	13	5	9	*	836.4	934.3	340.7	582.9	*
		65+ YRS	*	*	5	*	0	*	*	400.2	*	0.0
	NATV AMER	15-19 YRS	0	0	*	0	0	0.0	0.0	*	0.0	0.0
		20-24 YRS	0	*	*	*	*	0.0	*	*	*	*
		25-29 YRS	*	*	*	*	*	*	*	*	*	*
		30-34 YRS	*	0	*	*	6	*	0.0	*	*	6521.7
		35-39 YRS	0	*	0	0	5	0.0	*	0.0	0.0	9090.9
		40-44 YRS	0	0	*	0	0	0.0	0.0	*	0.0	0.0
		45-54 YRS	*	0	*	*	*	*	0.0	*	*	*
		55-64 YRS	*	0	0	*	0	*	0.0	0.0	*	0.0
		65+ YRS	0	0	0	0	0	0.0	0.0	0.0	0.0	0.0
	NHOPI	15-19 YRS	*	0	*	*	0	*	0.0	*	*	0.0
		20-24 YRS	7	*	5	*	0	4142.0	*	2994.0	*	0.0
		25-29 YRS	*	9	9	*	*	*	5389.2	5294.1	*	*
		30-34 YRS	7	*	*	5	*	4908.8	*	*	3125.0	*
		35-39 YRS	7	5	*	*	*	6585.1	4752.9	*	*	*
		40-44 YRS	*	6	*	*	*	*	5067.6	*	*	*
		45-54 YRS	*	*	9	*	*	*	*	4506.8	*	*
		55-64 YRS	0	*	0	0	0	0.0	*	0.0	0.0	0.0

Breakdown by AGE, RACE, AND SEX

	Reported cases					Incidence rate				
	2017	2018	2019	2020	2021	2017	2018	2019	2020	2021
65+ YRS	0	0	0	0	0	0.0	0.0	0.0	0.0	0.0
WHITE										
15-19 YRS	18	21	23	12	8	508.0	595.0	654.2	342.7	228.4
20-24 YRS	192	209	117	59	69	2174.6	2438.1	1407.1	732.2	856.3
25-29 YRS	534	494	431	257	219	2425.6	2244.9	1959.5	1168.9	996.1
30-34 YRS	542	567	575	312	286	2185.1	2240.6	2228.1	1186.0	1087.1
35-39 YRS	338	357	362	203	235	1668.7	1758.3	1778.7	995.1	1152.0
40-44 YRS	217	245	264	139	164	1427.3	1654.4	1831.6	991.5	1169.8
45-54 YRS	479	512	472	214	199	1769.3	1900.4	1760.6	802.2	746.0
55-64 YRS	182	204	224	116	122	814.5	915.2	1007.5	523.0	550.1
65+ YRS	24	24	39	19	20	94.5	92.0	145.8	69.3	72.9

San Francisco Department of Public Health

Breakdown by AGE, RACE, AND SEX

GONORRHEA			Reported cases					Incidence rate				
			2017	2018	2019	2020	2021	2017	2018	2019	2020	2021
			FEMALE ASIAN	15-19 YRS	5	5	5	6	7	87.8	90.2	92.8
	20-24 YRS	5	8	10	6	5	51.6	82.5	103.1	61.8	51.5	
	25-29 YRS	16	13	14	6	7	108.9	86.2	90.5	37.8	44.1	
	30-34 YRS	5	7	8	8	8	35.8	48.8	54.3	53.0	53.0	
	35-39 YRS	*	*	5	*	*	*	*	43.7	*	*	
	40-44 YRS	6	*	0	*	*	60.5	*	0.0	*	*	
	45-54 YRS	6	5	6	*	5	29.9	25.1	30.4	*	25.6	
	55-64 YRS	*	*	0	*	*	*	*	0.0	*	*	
	65+ YRS	0	0	0	*	0	0.0	0.0	0.0	*	0.0	
	BLACK	15-19 YRS	44	35	35	31	14	3555.6	2951.1	3085.1	2862.4	1292.7
		20-24 YRS	58	40	22	39	41	3612.4	2531.0	1414.6	2549.0	2679.7
		25-29 YRS	34	31	22	38	41	1973.0	1776.3	1245.0	2124.1	2291.8
		30-34 YRS	17	22	15	30	28	962.7	1213.3	806.2	1572.3	1467.5
		35-39 YRS	12	11	16	14	10	804.6	723.9	1033.7	888.3	634.5
		40-44 YRS	*	6	7	8	*	*	441.3	518.2	596.1	*
		45-54 YRS	*	8	6	6	7	*	300.4	234.0	243.3	283.9
		55-64 YRS	*	*	*	*	5	*	*	*	*	169.6
		65+ YRS	0	0	*	0	0	0.0	0.0	*	0.0	0.0
	HISPANIC	15-19 YRS	17	18	20	6	9	444.4	473.3	529.0	159.6	239.4
		20-24 YRS	35	23	19	18	26	624.4	409.0	336.7	318.0	459.3
		25-29 YRS	20	19	18	19	17	285.5	267.4	249.7	259.9	232.5
		30-34 YRS	24	11	18	19	13	371.0	166.5	267.0	276.2	189.0
		35-39 YRS	6	5	20	12	14	112.7	92.4	364.1	215.2	251.0
		40-44 YRS	10	6	*	7	9	230.8	135.8	*	152.7	196.3
		45-54 YRS	5	*	12	8	8	69.3	*	161.4	106.0	106.0
		55-64 YRS	*	*	*	0	*	*	*	*	0.0	*
		65+ YRS	*	0	0	0	0	*	0.0	0.0	0.0	0.0
	MULTI	15-19 YRS	*	*	*	*	*	*	*	*	*	*
		20-24 YRS	6	*	5	*	*	365.1	*	292.4	*	*
		25-29 YRS	5	5	5	9	7	197.8	189.5	181.8	314.5	244.6
		30-34 YRS	5	5	6	*	5	220.4	207.2	234.6	*	185.1
		35-39 YRS	6	*	*	*	*	366.1	*	*	*	*
		40-44 YRS	*	*	*	*	*	*	*	*	*	*
		45-54 YRS	*	*	*	*	*	*	*	*	*	*
		55-64 YRS	0	0	*	0	*	0.0	0.0	*	0.0	*
		65+ YRS	0	0	0	0	0	0.0	0.0	0.0	0.0	0.0
	NATV AMER	15-19 YRS	0	0	0	0	*	0.0	0.0	0.0	0.0	*
		20-24 YRS	*	0	*	0	0	*	0.0	*	0.0	0.0
		25-29 YRS	0	*	0	0	0	0.0	*	0.0	0.0	0.0
		30-34 YRS	*	*	*	*	*	*	*	*	*	*
		35-39 YRS	0	0	*	0	*	0.0	0.0	*	0.0	*
		40-44 YRS	0	0	0	*	0	0.0	0.0	0.0	*	0.0
		45-54 YRS	*	0	*	0	*	*	0.0	*	0.0	*
		55-64 YRS	0	0	*	0	0	0.0	0.0	*	0.0	0.0
		65+ YRS	0	0	0	0	0	0.0	0.0	0.0	0.0	0.0
	NHOPI	15-19 YRS	*	0	*	*	0	*	0.0	*	*	0.0
		20-24 YRS	*	7	*	0	*	*	4623.5	*	0.0	*
		25-29 YRS	*	*	*	*	0	*	*	*	*	0.0
		30-34 YRS	0	*	0	*	0	0.0	*	0.0	*	0.0
		35-39 YRS	*	0	0	*	*	*	0.0	0.0	*	*
		40-44 YRS	0	0	0	0	0	0.0	0.0	0.0	0.0	0.0
		45-54 YRS	*	0	0	0	0	*	0.0	0.0	0.0	0.0
		55-64 YRS	*	0	*	0	0	*	0.0	*	0.0	0.0
		65+ YRS	0	0	0	0	0	0.0	0.0	0.0	0.0	0.0
	WHITE	15-19 YRS	10	8	5	*	8	257.5	208.5	132.0	*	213.8
		20-24 YRS	25	33	24	14	24	249.6	342.4	259.1	157.5	270.1
		25-29 YRS	35	32	32	18	29	168.2	155.0	156.3	88.7	142.9
		30-34 YRS	27	40	29	23	37	129.3	188.7	134.8	105.4	169.6
		35-39 YRS	17	17	12	26	22	110.8	110.2	77.3	166.5	140.9

Breakdown by AGE, RACE, AND SEX

		Reported cases					Incidence rate					
		2017	2018	2019	2020	2021	2017	2018	2019	2020	2021	
		40-44 YRS	15	9	14	10	21	137.8	84.0	132.8	96.4	202.5
		45-54 YRS	7	8	11	14	11	37.7	43.1	59.1	75.1	59.0
		55-64 YRS	7	8	8	8	6	42.5	49.4	50.3	51.3	38.4
		65+ YRS	*	*	*	0	*	*	*	*	0.0	*
MALE	ASIAN	15-19 YRS	*	*	*	*	*	*	*	*	*	*
		20-24 YRS	57	50	42	31	34	612.4	534.7	447.2	328.6	360.4
		25-29 YRS	103	112	120	82	95	751.7	790.7	820.4	543.4	629.6
		30-34 YRS	80	96	101	79	84	621.2	720.0	732.6	554.7	589.8
		35-39 YRS	73	65	77	36	56	720.2	634.0	742.5	343.3	534.0
		40-44 YRS	54	58	46	35	34	635.2	682.3	541.2	411.8	400.0
		45-54 YRS	66	75	62	42	70	385.5	442.3	369.2	252.6	421.0
		55-64 YRS	10	13	23	12	21	57.8	74.9	132.0	68.6	120.0
		65+ YRS	*	*	*	*	*	*	*	*	*	*
	BLACK	15-19 YRS	16	18	18	12	17	1429.7	1673.8	1744.7	1214.6	1720.6
		20-24 YRS	66	83	61	64	62	4182.0	5287.3	3906.8	4121.1	3992.3
		25-29 YRS	112	128	129	96	102	5857.4	6529.3	6422.1	4667.0	4958.7
		30-34 YRS	86	85	91	96	109	4514.0	4304.2	4451.2	4541.2	5156.1
		35-39 YRS	52	69	69	55	60	3036.3	3951.0	3876.0	3032.0	3307.6
		40-44 YRS	35	43	30	30	48	2211.4	2792.6	2004.1	2063.3	3301.2
		45-54 YRS	58	64	43	42	58	1558.9	1784.2	1245.1	1265.1	1747.0
		55-64 YRS	19	25	28	20	38	474.4	619.9	689.6	489.2	929.5
		65+ YRS	*	5	10	5	*	132.5	259.2	126.8	*	*
	HISPANIC	15-19 YRS	19	27	20	15	9	480.1	682.9	506.3	380.0	228.0
		20-24 YRS	122	139	113	83	78	2091.3	2425.7	2008.1	1502.5	1412.0
		25-29 YRS	268	227	184	142	181	3347.3	2838.6	2303.6	1779.9	2268.7
		30-34 YRS	248	243	264	206	243	3092.9	2994.2	3214.5	2478.9	2924.2
		35-39 YRS	138	158	142	106	167	2050.6	2320.9	2062.2	1522.1	2398.0
		40-44 YRS	110	113	113	93	114	1971.0	2016.1	2007.5	1645.1	2016.6
		45-54 YRS	148	159	134	89	123	1631.5	1725.1	1431.3	936.1	1293.6
		55-64 YRS	32	45	38	27	38	518.2	705.1	576.8	397.4	559.3
		65+ YRS	0	*	*	5	*	0.0	*	*	85.8	*
	MULTI	15-19 YRS	5	*	0	0	0	432.8	*	0.0	0.0	0.0
		20-24 YRS	20	14	12	11	17	1466.3	997.9	832.2	742.7	1147.9
		25-29 YRS	53	42	44	26	32	2295.8	1743.9	1754.2	996.9	1227.0
		30-34 YRS	55	42	41	25	38	2437.8	1749.0	1609.9	928.7	1411.6
		35-39 YRS	32	43	36	17	27	1753.4	2221.1	1758.7	787.8	1251.2
		40-44 YRS	11	16	14	19	21	857.0	1181.3	982.3	1270.1	1403.7
		45-54 YRS	32	28	29	14	16	1644.2	1362.0	1339.2	615.4	703.3
		55-64 YRS	7	7	7	*	*	532.3	503.1	476.9	*	*
		65+ YRS	5	*	*	*	*	457.8	*	*	*	*
	NATV AMER	15-19 YRS	0	0	0	0	0	0.0	0.0	0.0	0.0	0.0
		20-24 YRS	*	*	*	6	*	*	*	*	10714.3	*
		25-29 YRS	*	*	*	*	*	*	*	*	*	*
		30-34 YRS	*	5	*	*	6	*	5399.6	*	*	6521.7
		35-39 YRS	0	*	*	*	*	0.0	*	*	*	*
		40-44 YRS	0	0	0	0	0	0.0	0.0	0.0	0.0	0.0
		45-54 YRS	0	0	*	0	*	0.0	0.0	*	0.0	*
		55-64 YRS	0	0	0	0	0	0.0	0.0	0.0	0.0	0.0
		65+ YRS	0	0	*	0	0	0.0	0.0	*	0.0	0.0
	NHOPI	15-19 YRS	0	0	*	0	0	0.0	0.0	*	0.0	0.0
		20-24 YRS	*	5	6	*	0	*	2976.2	3592.8	*	0.0
		25-29 YRS	*	*	7	6	*	*	*	4117.6	3468.2	*
		30-34 YRS	*	*	*	*	*	*	*	*	*	*
		35-39 YRS	5	0	*	0	*	4703.7	0.0	*	0.0	*
		40-44 YRS	*	*	*	*	*	*	*	*	*	*
		45-54 YRS	0	*	*	*	*	0.0	*	*	*	*
		55-64 YRS	*	*	*	0	0	*	*	*	0.0	0.0
		65+ YRS	0	0	0	0	0	0.0	0.0	0.0	0.0	0.0
	WHITE	15-19 YRS	14	11	7	8	5	395.1	311.7	199.1	228.4	142.8

Breakdown by AGE, RACE, AND SEX

	Reported cases					Incidence rate				
	2017	2018	2019	2020	2021	2017	2018	2019	2020	2021
20-24 YRS	130	141	100	44	71	1472.4	1644.9	1202.6	546.0	881.1
25-29 YRS	475	398	338	210	266	2157.6	1808.7	1536.7	955.2	1209.9
30-34 YRS	492	477	489	267	367	1983.5	1885.0	1894.8	1014.9	1395.0
35-39 YRS	321	323	290	244	317	1584.8	1590.9	1424.9	1196.1	1553.9
40-44 YRS	222	231	199	147	225	1460.2	1559.9	1380.6	1048.6	1605.0
45-54 YRS	461	441	381	239	277	1702.8	1636.9	1421.2	895.9	1038.3
55-64 YRS	185	176	179	123	175	827.9	789.6	805.1	554.6	789.1
65+ YRS	18	25	29	16	20	70.9	95.9	108.4	58.3	72.9

Breakdown by AGE, RACE, AND SEX

			Reported cases					Incidence rate				
			2017	2018	2019	2020	2021	2017	2018	2019	2020	2021
EARLY SYPHILIS	FEMALE ASIAN	15-19 YRS	0	0	*	0	0	0.0	0.0	*	0.0	0.0
		20-24 YRS	0	*	*	0	0	0.0	*	*	0.0	0.0
		25-29 YRS	*	0	0	*	0	*	0.0	0.0	*	0.0
		30-34 YRS	0	*	*	*	0	0.0	*	*	*	0.0
		35-39 YRS	0	*	0	0	*	0.0	*	0.0	0.0	*
		40-44 YRS	0	0	0	*	0	0.0	0.0	0.0	*	0.0
		45-54 YRS	*	0	*	0	*	*	0.0	*	0.0	*
		55-64 YRS	0	*	0	*	*	0.0	*	0.0	*	*
	65+ YRS	0	0	0	0	0	0.0	0.0	0.0	0.0	0.0	
	BLACK	15-19 YRS	0	*	*	0	0	0.0	*	*	0.0	0.0
		20-24 YRS	0	0	*	0	*	0.0	0.0	*	0.0	*
		25-29 YRS	*	*	13	5	*	*	*	735.7	279.5	*
		30-34 YRS	*	*	*	*	*	*	*	*	*	*
		35-39 YRS	*	*	8	*	*	*	*	516.9	*	*
		40-44 YRS	0	*	*	*	*	0.0	*	*	*	*
		45-54 YRS	0	*	5	*	*	0.0	*	195.0	*	*
		55-64 YRS	*	*	*	*	*	*	*	*	*	*
	65+ YRS	0	*	0	0	0	0.0	*	0.0	0.0	0.0	
	HISPANIC	15-19 YRS	0	*	*	*	*	0.0	*	*	*	*
		20-24 YRS	*	*	*	*	6	*	*	*	*	106.0
25-29 YRS		0	*	*	*	*	0.0	*	*	*	*	
30-34 YRS		*	*	*	7	*	*	*	*	101.8	*	
35-39 YRS		0	*	*	6	*	0.0	*	*	107.6	*	
40-44 YRS		0	*	*	*	*	0.0	*	*	*	*	
45-54 YRS		0	*	*	*	*	0.0	*	*	*	*	
55-64 YRS		0	0	0	*	0	0.0	0.0	0.0	*	0.0	
65+ YRS	0	0	0	0	0	0.0	0.0	0.0	0.0	0.0		
MULTI	15-19 YRS	0	0	0	0	0	0.0	0.0	0.0	0.0	0.0	
	20-24 YRS	0	*	*	*	*	0.0	*	*	*	*	
	25-29 YRS	*	0	*	*	*	*	0.0	*	*	*	
	30-34 YRS	0	*	0	*	0	0.0	*	0.0	*	0.0	
	35-39 YRS	0	*	0	0	0	0.0	*	0.0	0.0	0.0	
	40-44 YRS	0	*	0	*	*	0.0	*	0.0	*	*	
	45-54 YRS	0	0	0	*	0	0.0	0.0	0.0	*	0.0	
	55-64 YRS	0	0	0	0	0	0.0	0.0	0.0	0.0	0.0	
65+ YRS	0	0	0	0	0	0.0	0.0	0.0	0.0	0.0		
NATV AMER	15-19 YRS	0	0	0	0	0	0.0	0.0	0.0	0.0	0.0	
	20-24 YRS	0	0	0	0	0	0.0	0.0	0.0	0.0	0.0	
	25-29 YRS	0	0	0	0	0	0.0	0.0	0.0	0.0	0.0	
	30-34 YRS	0	0	0	0	0	0.0	0.0	0.0	0.0	0.0	
	35-39 YRS	*	0	0	0	0	*	0.0	0.0	0.0	0.0	
	40-44 YRS	0	0	0	0	0	0.0	0.0	0.0	0.0	0.0	
	45-54 YRS	0	0	0	0	0	0.0	0.0	0.0	0.0	0.0	
	55-64 YRS	0	0	0	0	0	0.0	0.0	0.0	0.0	0.0	
65+ YRS	0	0	0	0	0	0.0	0.0	0.0	0.0	0.0		
NHOPI	15-19 YRS	0	0	0	0	0	0.0	0.0	0.0	0.0	0.0	
	20-24 YRS	0	*	0	0	0	0.0	*	0.0	0.0	0.0	
	25-29 YRS	0	0	0	*	0	0.0	0.0	0.0	*	0.0	
	30-34 YRS	0	0	0	0	0	0.0	0.0	0.0	0.0	0.0	
	35-39 YRS	*	0	0	*	0	*	0.0	0.0	*	0.0	
	40-44 YRS	0	0	*	0	*	0.0	0.0	*	0.0	*	
	45-54 YRS	0	0	0	0	0	0.0	0.0	0.0	0.0	0.0	
	55-64 YRS	0	0	0	0	0	0.0	0.0	0.0	0.0	0.0	
65+ YRS	0	0	0	0	0	0.0	0.0	0.0	0.0	0.0		

San Francisco Department of Public Health

Breakdown by AGE, RACE, AND SEX

			Reported cases					Incidence rate				
			2017	2018	2019	2020	2021	2017	2018	2019	2020	2021
WHITE	15-19 YRS		0	0	0	0	0	0.0	0.0	0.0	0.0	0.0
	20-24 YRS		*	*	*	0	*	*	*	*	0.0	*
	25-29 YRS		*	8	*	*	*	*	38.8	*	*	*
	30-34 YRS		0	*	9	*	5	0.0	*	41.8	*	22.9
	35-39 YRS		*	*	*	*	*	*	*	*	*	*
	40-44 YRS		*	0	*	10	6	*	0.0	*	96.4	57.8
	45-54 YRS		*	*	7	*	*	*	*	37.6	*	*
	55-64 YRS		0	*	*	*	*	0.0	*	*	*	*
65+ YRS		0	0	0	0	0	0.0	0.0	0.0	0.0	0.0	
MALE ASIAN	15-19 YRS		0	0	*	0	*	0.0	0.0	*	0.0	*
	20-24 YRS		11	8	*	7	*	118.2	85.6	*	74.2	*
	25-29 YRS		25	27	30	25	20	182.4	190.6	205.1	165.7	132.5
	30-34 YRS		11	19	29	30	23	85.4	142.5	210.3	210.6	161.5
	35-39 YRS		22	14	22	19	13	217.0	136.5	212.2	181.2	124.0
	40-44 YRS		19	19	16	16	18	223.5	223.5	188.2	188.3	211.8
	45-54 YRS		22	22	25	18	17	128.5	129.8	148.9	108.3	102.2
	55-64 YRS		*	*	8	10	6	*	*	45.9	57.2	34.3
65+ YRS		0	*	*	*	*	0.0	*	*	*	*	
BLACK	15-19 YRS		*	*	*	0	*	*	*	*	0.0	*
	20-24 YRS		16	16	7	*	10	1013.8	1019.2	448.3	*	643.9
	25-29 YRS		22	27	24	24	18	1150.6	1377.3	1194.8	1166.7	875.1
	30-34 YRS		15	16	21	19	24	787.3	810.2	1027.2	898.8	1135.3
	35-39 YRS		12	26	11	23	18	700.7	1488.8	617.9	1267.9	992.3
	40-44 YRS		10	12	17	14	16	631.8	779.3	1135.7	962.9	1100.4
	45-54 YRS		21	24	22	24	14	564.4	669.1	637.0	722.9	421.7
	55-64 YRS		13	18	27	11	7	324.6	446.3	665.0	269.1	171.2
65+ YRS		*	*	5	11	*	*	*	129.6	279.0	*	
HISPANIC	15-19 YRS		5	5	*	0	*	126.4	126.5	*	0.0	*
	20-24 YRS		29	27	24	15	10	497.1	471.2	426.5	271.5	181.0
	25-29 YRS		52	50	49	38	39	649.5	625.2	613.5	476.3	488.8
	30-34 YRS		61	58	79	64	62	760.8	714.7	961.9	770.2	746.1
	35-39 YRS		49	46	75	51	53	728.1	675.7	1089.2	732.3	761.1
	40-44 YRS		45	42	39	40	41	806.3	749.3	692.8	707.6	725.3
	45-54 YRS		63	68	64	61	36	694.5	737.8	683.6	641.6	378.6
	55-64 YRS		21	27	23	26	27	340.0	423.1	349.1	382.7	397.4
65+ YRS		*	*	0	*	*	*	*	0.0	*	*	
MULTI	15-19 YRS		*	0	0	0	0	*	0.0	0.0	0.0	0.0
	20-24 YRS		*	*	*	*	*	*	*	*	*	*
	25-29 YRS		16	7	*	7	*	693.1	290.6	*	268.4	*
	30-34 YRS		17	15	15	9	11	753.5	624.6	589.0	334.3	408.6
	35-39 YRS		8	7	7	5	8	438.4	361.6	342.0	231.7	370.7
	40-44 YRS		*	5	*	6	9	*	369.2	*	401.1	601.6
	45-54 YRS		13	15	17	12	10	668.0	729.6	785.1	527.5	439.6
	55-64 YRS		*	6	7	*	*	*	431.2	476.9	*	*
65+ YRS		0	*	0	*	*	0.0	*	0.0	*	*	
NATV AMER	15-19 YRS		0	0	*	0	0	0.0	0.0	*	0.0	0.0
	20-24 YRS		*	*	0	0	0	*	*	0.0	0.0	0.0
	25-29 YRS		*	0	*	*	*	*	0.0	*	*	*
	30-34 YRS		0	*	0	*	*	0.0	*	0.0	*	*
	35-39 YRS		0	0	0	0	*	0.0	0.0	0.0	0.0	*
	40-44 YRS		*	0	0	0	0	*	0.0	0.0	0.0	0.0
	45-54 YRS		0	0	0	0	0	0.0	0.0	0.0	0.0	0.0
	55-64 YRS		0	0	0	0	0	0.0	0.0	0.0	0.0	0.0
65+ YRS		0	0	*	0	0	0.0	0.0	*	0.0	0.0	

Breakdown by AGE, RACE, AND SEX

		Reported cases					Incidence rate				
		2017	2018	2019	2020	2021	2017	2018	2019	2020	2021
NHOPI	15-19 YRS	0	0	0	0	0	0.0	0.0	0.0	0.0	0.0
	20-24 YRS	0	0	0	0	*	0.0	0.0	0.0	0.0	*
	25-29 YRS	0	*	*	0	*	0.0	*	*	0.0	*
	30-34 YRS	*	*	*	0	*	*	*	*	0.0	*
	35-39 YRS	0	0	*	0	*	0.0	0.0	*	0.0	*
	40-44 YRS	*	0	0	*	*	*	0.0	0.0	*	*
	45-54 YRS	*	*	*	*	*	*	*	*	*	*
	55-64 YRS	0	0	*	*	0	0.0	0.0	*	*	0.0
	65+ YRS	0	0	0	0	0	0.0	0.0	0.0	0.0	0.0
WHITE	15-19 YRS	*	*	*	0	*	*	*	*	0.0	*
	20-24 YRS	16	17	13	10	8	181.2	198.3	156.3	124.1	99.3
	25-29 YRS	69	66	63	35	36	313.4	299.9	286.4	159.2	163.7
	30-34 YRS	112	89	116	80	67	451.5	351.7	449.5	304.1	254.7
	35-39 YRS	96	82	90	62	76	474.0	403.9	442.2	303.9	372.5
	40-44 YRS	70	65	77	54	41	460.4	438.9	534.2	385.2	292.5
	45-54 YRS	221	159	153	107	107	816.3	590.2	570.7	401.1	401.1
	55-64 YRS	78	79	74	60	83	349.1	354.4	332.8	270.5	374.2
	65+ YRS	19	18	13	11	21	74.8	69.0	48.6	40.1	76.6

* Less than five cases: exact figure suppressed for confidentiality.

Table 38. Adolescent/Young Adults vs. adult major STI cases and rates by all demographic combinations, 2017-2021.

Breakdown by AGE, Age group is A/YA (15-25 YRS)

Cases of	Gender	Race/ethnicity	Reported cases					Incidence rate				
			2017	2018	2019	2020	2021	2017	2018	2019	2020	2021
CHLAMYDIA	(ALL)	(ALL)	2,871	2,896	2,781	1,714	1,834	1560.3	1573.2	1510.0	930.2	995.3
GONORRHEA	(ALL)	(ALL)	1,060	1,015	874	668	775	576.1	551.4	474.5	362.5	420.6
EARLY SYPHILIS	(ALL)	(ALL)	126	124	114	68	89	68.5	67.4	61.9	36.9	48.3

Breakdown by AGE, Age group is ADULT (OVER 25 YRS)

Cases of	Gender	Race/ethnicity	Reported cases					Incidence rate				
			2017	2018	2019	2020	2021	2017	2018	2019	2020	2021
CHLAMYDIA	(ALL)	(ALL)	6,225	6,514	6,643	3,990	4,349	1081.7	1119.8	1129.9	671.5	731.9
GONORRHEA	(ALL)	(ALL)	4,725	4,860	4,687	3,423	4,482	821.0	835.5	797.2	576.1	754.3
EARLY SYPHILIS	(ALL)	(ALL)	1,312	1,264	1,415	1,175	1,129	228.0	217.3	240.7	197.8	190.0

Breakdown by RACE AND AGE, Age group is A/YA (15-25 YRS)

Cases of	Gender	Race/ethnicity	Reported cases					Incidence rate				
			2017	2018	2019	2020	2021	2017	2018	2019	2020	2021
CHLAMYDIA	(ALL)	ASIAN	396	344	329	173	161	673.0	578.6	547.8	285.2	265.4
		BLACK	449	524	512	322	308	4893.3	5747.4	5652.1	3577.8	3422.2
		HISPANIC	648	608	585	287	301	1893.0	1777.0	1710.7	839.7	880.6
		MULTI	59	62	59	24	28	582.7	591.1	543.7	214.0	249.6
		NATV AMER	*	6	6	5	*	*	1768.9	1837.1	1592.4	*
		OTHER	147	161	180	182	236	*	*	*	*	*
		NHOPI	38	49	41	18	11	4333.0	5638.7	4761.9	2110.2	1289.6
		WHITE	566	529	427	225	241	819.1	775.4	634.0	338.5	362.6
GONORRHEA	(ALL)	ASIAN	102	96	83	60	66	173.3	161.5	138.2	98.9	108.8
		BLACK	212	207	159	180	160	2310.4	2270.4	1755.2	2000.0	1777.8
		HISPANIC	255	254	217	155	159	744.9	742.4	634.6	453.5	465.2
		MULTI	42	27	30	20	33	414.8	257.4	276.4	178.3	294.2
		NATV AMER	*	*	*	6	*	*	*	*	1910.8	*
		OTHER	33	36	42	39	73	*	*	*	*	*
		NHOPI	8	16	16	*	*	912.2	1841.2	1858.3	*	*
		WHITE	276	257	192	108	147	399.4	376.7	285.1	162.5	221.2
EARLY SYPHILIS	(ALL)	ASIAN	16	14	10	9	6	27.2	23.5	16.7	14.8	9.9
		BLACK	19	21	19	10	19	207.1	230.3	209.7	111.1	211.1
		HISPANIC	46	43	37	21	30	134.4	125.7	108.2	61.4	87.8
		MULTI	8	5	5	*	5	79.0	47.7	46.1	*	44.6
		NATV AMER	*	*	*	0	0	*	*	*	0.0	0.0
		OTHER	*	*	5	5	*	*	*	*	*	*
		NHOPI	0	*	*	0	*	0.0	*	*	0.0	*
		WHITE	28	32	28	16	19	40.5	46.9	41.6	24.1	28.6

Breakdown by RACE AND AGE, Age group is ADULT (OVER 25 YRS)

Cases of	Gender	Race/ethnicity	Reported cases					Incidence rate				
			2017	2018	2019	2020	2021	2017	2018	2019	2020	2021
CHLAMYDIA	(ALL)	ASIAN	739	808	857	487	471	371.2	400.9	420.1	235.9	228.2
		BLACK	403	428	421	342	376	1291.2	1371.1	1348.4	1095.1	1204.0
		HISPANIC	1,075	1,054	1,159	677	814	1398.0	1345.9	1453.7	834.3	1003.1
		MULTI	233	195	185	106	132	1241.5	981.1	881.7	479.9	597.6
		NATV AMER	13	7	8	6	19	1118.3	609.2	704.5	534.8	1693.4
		OTHER	183	221	268	245	296	*	*	*	*	*
		NHOPI	29	40	35	20	20	1591.7	2151.0	1844.7	1033.6	1033.6
GONORRHEA	(ALL)	WHITE	2,468	2,585	2,562	1,363	1,381	1013.5	1057.3	1043.6	553.0	560.3
		ASIAN	400	427	445	301	375	200.9	211.9	218.2	145.8	181.7
		BLACK	408	471	451	416	495	1307.2	1508.8	1444.5	1332.1	1585.1
		HISPANIC	972	971	928	720	920	1264.1	1239.9	1164.0	887.3	1133.8
		MULTI	210	197	188	120	155	1118.9	991.2	896.0	543.3	701.7
		NATV AMER	7	12	11	10	19	602.2	1044.4	968.7	891.3	1693.4
		OTHER	67	120	159	144	207	*	*	*	*	*
EARLY SYPHILIS	(ALL)	NHOPI	21	11	18	18	17	1152.6	591.5	948.7	930.2	878.6
		WHITE	2,212	2,136	1,981	1,324	1,769	908.4	873.6	806.9	537.1	717.7
		ASIAN	102	105	130	125	103	51.2	52.1	63.7	60.6	49.9
		BLACK	101	141	154	147	109	323.6	451.7	493.2	470.7	349.0
		HISPANIC	288	296	341	304	271	374.5	378.0	427.7	374.6	334.0
		MULTI	58	60	53	48	50	309.0	301.9	252.6	217.3	226.4
		NATV AMER	*	*	*	*	5	*	*	*	*	445.6
OTHER	25	24	33	52	44	*	*	*	*	*		
NHOPI	5	*	10	6	8	274.4	*	527.1	310.1	413.4		
WHITE	665	575	608	434	453	273.1	235.2	247.7	176.1	183.8		

Breakdown by SEX AND AGE, Age group is A/YA (15-25 YRS)

Cases of	Gender	Race/ethnicity	Reported cases					Incidence rate				
			2017	2018	2019	2020	2021	2017	2018	2019	2020	2021
CHLAMYDIA	FEMALE	(ALL)	1,643	1,574	1,597	1,014	1,110	1779.1	1706.3	1733.1	1101.6	1205.9
	MALE	(ALL)	1,204	1,283	1,154	677	703	1313.7	1397.0	1254.0	734.2	762.3
GONORRHEA	FEMALE	(ALL)	280	247	201	184	219	303.2	267.8	218.1	199.9	237.9
	MALE	(ALL)	760	750	652	468	529	829.2	816.6	708.5	507.5	573.7
EARLY SYPHILIS	FEMALE	(ALL)	6	13	20	9	20	6.5	14.1	21.7	9.8	21.7
	MALE	(ALL)	119	107	92	56	67	129.8	116.5	100.0	60.7	72.7

Breakdown by SEX AND AGE, Age group is ADULT (OVER 25 YRS)

Cases of	Gender	Race/ethnicity	Reported cases					Incidence rate				
			2017	2018	2019	2020	2021	2017	2018	2019	2020	2021
CHLAMYDIA	FEMALE	(ALL)	1,203	1,169	1,171	767	854	429.5	413.1	409.6	265.6	295.7
	MALE	(ALL)	4,974	5,292	5,411	3,181	3,429	1683.7	1771.5	1791.4	1041.7	1122.9
GONORRHEA	FEMALE	(ALL)	340	331	351	343	389	121.4	117.0	122.8	118.8	134.7
	MALE	(ALL)	4,342	4,496	4,284	3,036	4,018	1469.8	1505.0	1418.3	994.2	1315.8
EARLY SYPHILIS	FEMALE	(ALL)	23	54	79	88	59	8.2	19.1	27.6	30.5	20.4
	MALE	(ALL)	1,279	1,197	1,323	1,072	1,052	432.9	400.7	438.0	351.1	344.5

San Francisco Department of Public Health

Breakdown by AGE, RACE, AND SEX, Age group is A/YA (15-25 YRS)

Cases of	Gender	Race/ethnicity	Reported cases					Incidence rate				
			2017	2018	2019	2020	2021	2017	2018	2019	2020	2021
CHLAMYDIA	FEMALE	ASIAN	231	196	190	99	93	767.9	646.4	621.6	321.4	301.9
		BLACK	285	298	310	213	194	6241.2	6605.2	6955.7	4838.7	4407.1
		HISPANIC	396	339	361	157	177	2409.6	2050.4	2170.5	938.4	1057.9
		MULTI	29	35	29	11	15	547.5	639.3	513.1	188.7	257.3
		NATV AMER	*	*	*	*	*	*	*	*	*	*
	OTHER	98	103	107	118	149	*	*	*	*	*	
	NHOPI	29	41	31	12	11	6881.8	9818.0	7491.5	2926.8	2682.9	
	WHITE	253	222	211	111	122	728.9	650.7	629.5	337.2	370.6	
	MALE	ASIAN	164	144	138	72	67	570.2	494.4	468.0	241.2	224.4
		BLACK	163	225	198	107	113	3536.3	4885.4	4302.7	2327.1	2457.6
		HISPANIC	248	259	216	122	122	1393.5	1464.8	1229.7	699.2	699.2
		MULTI	30	27	28	13	13	621.4	538.5	538.5	241.4	241.4
		NATV AMER	*	*	*	*	*	*	*	*	*	*
	OTHER	49	58	72	64	87	*	*	*	*	*	
	NHOPI	9	7	10	6	0	1975.4	1550.7	2236.1	1354.4	0.0	
WHITE	305	295	212	109	109	887.0	864.9	626.7	324.9	324.9		
GONORRHEA	FEMALE	ASIAN	16	16	18	12	16	53.2	52.8	58.9	39.0	51.9
		BLACK	114	83	64	82	60	2496.5	1839.7	1436.0	1862.8	1363.0
		HISPANIC	58	42	43	27	39	352.9	254.0	258.5	161.4	233.1
		MULTI	11	6	7	5	9	207.7	109.6	123.8	85.8	154.4
		NATV AMER	*	0	*	0	*	*	0.0	*	0.0	*
	OTHER	9	13	5	8	22	*	*	*	*	*	
	NHOPI	5	9	5	*	*	1186.5	2155.2	1208.3	*	*	
	WHITE	40	46	34	23	35	115.2	134.8	101.4	69.9	106.3	
	MALE	ASIAN	84	77	65	47	49	292.1	264.4	220.4	157.4	164.1
		BLACK	98	124	91	94	98	2126.1	2692.4	1977.5	2044.4	2131.4
		HISPANIC	192	200	169	121	113	1078.8	1131.1	962.1	693.4	647.6
		MULTI	31	21	19	15	22	642.1	418.8	365.4	278.5	408.5
		NATV AMER	*	*	*	6	*	*	*	*	3973.5	*
	OTHER	24	23	37	31	51	*	*	*	*	*	
	NHOPI	*	7	11	*	0	*	1550.7	2459.7	*	0.0	
WHITE	224	208	155	82	104	651.4	609.8	458.2	244.4	310.0		
EARLY SYPHILIS	FEMALE	ASIAN	0	*	*	0	0	0.0	*	*	0.0	0.0
		BLACK	0	*	9	*	*	0.0	*	201.9	*	*
		HISPANIC	*	*	*	*	10	*	*	*	*	59.8
		MULTI	*	*	*	*	*	*	*	*	*	*
		NATV AMER	0	0	0	0	0	0.0	0.0	0.0	0.0	0.0
	OTHER	*	0	*	*	*	*	*	*	*	*	
	NHOPI	0	*	0	0	0	0.0	*	0.0	0.0	0.0	
	WHITE	*	*	*	*	5	*	*	*	*	15.2	
	MALE	ASIAN	16	13	7	9	6	55.6	44.6	23.7	30.1	20.1
		BLACK	19	20	10	7	17	412.2	434.3	217.3	152.2	369.7
		HISPANIC	44	38	33	17	19	247.2	214.9	187.9	97.4	108.9
		MULTI	7	*	*	*	*	145.0	*	*	*	*
		NATV AMER	*	*	*	0	0	*	*	*	0.0	0.0
	OTHER	*	*	*	*	*	*	*	*	*	*	
	NHOPI	0	*	*	0	*	0.0	*	*	0.0	*	
WHITE	26	28	26	14	13	75.6	82.1	76.9	41.7	38.8		

Breakdown by AGE, RACE, AND SEX, Age group is ADULT (OVER 25 YRS)

Cases of	Gender	Race/ethnicity	Reported cases					Incidence rate					
			2017	2018	2019	2020	2021	2017	2018	2019	2020	2021	
CHLAMYDIA	FEMALE	ASIAN	245	219	200	81	97	224.5	198.4	179.1	71.7	85.9	
		BLACK	117	110	113	125	109	801.5	755.3	777.7	862.3	751.9	
		HISPANIC	175	176	197	89	126	485.3	479.1	526.6	233.7	330.8	
		MULTI	19	23	18	16	10	209.9	240.5	178.6	151.0	94.4	
		NATV AMER	5	*	*	0	*	984.3	*	*	0.0	*	
		OTHER	75	72	84	76	101	*	*	*	*	*	
		NHOPI	8	15	10	6	5	841.1	1545.8	1010.4	594.6	495.5	
		WHITE	232	223	246	127	151	214.0	205.0	225.4	116.0	137.9	
		MALE	ASIAN	493	588	653	406	369	547.9	645.1	707.4	434.4	394.8
	BLACK	285	313	305	215	263	1715.5	1879.5	1827.1	1284.9	1571.7		
	HISPANIC	885	863	952	579	668	2167.4	2075.8	2249.7	1344.7	1551.4		
	MULTI	206	171	164	84	116	2119.7	1658.6	1504.4	730.9	1009.3		
	NATV AMER	8	*	5	6	14	1222.3	*	791.8	967.7	2258.1		
	OTHER	108	148	182	166	189	*	*	*	*	*		
	NHOPI	21	25	25	14	15	2411.6	2811.5	2754.5	1511.9	1619.9		
	WHITE	2,221	2,339	2,295	1,222	1,215	1644.1	1723.3	1683.0	891.9	886.8		
	GONORRHEA	FEMALE	ASIAN	33	30	30	26	21	30.2	27.2	26.9	23.0	18.6
			BLACK	59	74	61	87	91	404.2	508.1	419.8	600.2	627.8
			HISPANIC	63	46	70	62	58	174.7	125.2	187.1	162.8	152.3
MULTI			17	17	19	16	17	187.8	177.7	188.5	151.0	160.5	
NATV AMER			*	*	*	*	5	*	*	*	*	996.0	
OTHER			13	13	16	15	26	*	*	*	*	*	
NHOPI			7	*	*	6	*	736.0	*	*	594.6	*	
WHITE			104	110	102	94	124	95.9	101.1	93.5	85.9	113.3	
MALE			ASIAN	365	397	412	275	350	405.6	435.6	446.3	294.2	374.5
BLACK		348	397	388	326	399	2094.7	2383.9	2324.3	1948.2	2384.5		
HISPANIC		893	915	840	645	843	2187.0	2200.9	1985.1	1498.0	1957.8		
MULTI		189	174	168	100	133	1944.8	1687.7	1541.1	870.1	1157.2		
NATV AMER		*	8	7	6	13	*	1244.2	1108.5	967.7	2096.8		
OTHER		54	107	142	128	178	*	*	*	*	*		
NHOPI		14	9	15	12	16	1607.7	1012.1	1652.7	1295.9	1727.9		
WHITE		2,095	2,015	1,857	1,216	1,620	1550.9	1484.6	1361.8	887.6	1182.4		
EARLY SYPHILIS		FEMALE	ASIAN	5	*	*	6	5	4.6	*	*	5.3	4.4
			BLACK	6	18	29	21	13	41.1	123.6	199.6	144.9	89.7
			HISPANIC	*	6	14	19	9	*	16.3	37.4	49.9	23.6
	MULTI		0	6	0	6	*	0.0	62.7	0.0	56.6	*	
	NATV AMER		*	0	0	0	0	*	0.0	0.0	0.0	0.0	
	OTHER		0	0	*	7	5	*	*	*	*	*	
	NHOPI		*	0	*	*	*	*	0.0	*	*	*	
	WHITE		6	20	26	24	21	5.5	18.4	23.8	21.9	19.2	
	MALE		ASIAN	97	102	127	118	97	107.8	111.9	137.6	126.2	103.8
	BLACK	95	122	125	123	93	571.8	732.6	748.8	735.1	555.8		
	HISPANIC	282	286	324	282	255	690.6	687.9	765.7	654.9	592.2		
	MULTI	58	54	52	42	48	596.8	523.8	477.0	365.4	417.6		
	NATV AMER	*	*	*	*	*	*	*	*	*	*		
	OTHER	24	24	29	43	39	*	*	*	*	*		
	NHOPI	*	*	9	*	7	*	*	991.6	*	755.9		
	WHITE	656	548	574	405	427	485.6	403.8	420.9	295.6	311.7		

* Less than five cases: exact figures suppressed for confidentiality.

Table 39. Adolescent/Young Adult vs Adult cases and rates by reporting source, 2017-2021. Unknown and out-of-jurisdiction providers included in percentages but not listed.

Age is A/YA (15-25 YRS)		Reported cases					Percent of reports				
		2017	2018	2019	2020	2021	2017	2018	2019	2020	2021
CHLAMYDIA	All	2,843	2,830	2,700	1,686	1,801	100%	100%	100%	100%	100%
	OOJ PROVIDERS	327	306	307	207	236	11.5%	10.8%	11.3%	12.2%	13.1%
	CITY CLINIC	203	177	148	88	106	7.1%	6.2%	5.4%	5.2%	5.8%
	SFDPH OUTREACH	1	2	0	3	2	0.0%	0.0%	0.0%	0.1%	0.1%
	CC/CBO	445	438	460	275	258	15.6%	15.4%	17.0%	16.3%	14.3%
	RESEARCH	5	1	6	0	1	0.1%	0.0%	0.2%	0.0%	0.0%
	STUDENT HEALTH	160	136	158	49	35	5.6%	4.8%	5.8%	2.9%	1.9%
	ONLINE	56	62	18	12	4	1.9%	2.1%	0.6%	0.7%	0.2%
	MAGNET	184	245	209	133	118	6.4%	8.6%	7.7%	7.8%	6.5%
	SFAF PROGRAMS (NOT MAGNET)	8	12	5	3	2	0.2%	0.4%	0.1%	0.1%	0.1%
	SUBSTANCE USE TREATMENT	4	0	1	0	1	0.1%	0.0%	0.0%	0.0%	0.0%
	SFHN CLINICS	287	288	289	145	156	10.0%	10.1%	10.7%	8.6%	8.6%
	SFHN HOSPITAL INPATIENT	9	5	3	2	4	0.3%	0.1%	0.1%	0.1%	0.2%
	SFHN HOSPITAL OUTPATIENT	120	131	107	98	91	4.2%	4.6%	3.9%	5.8%	5.0%
	SFHN HOSPITAL ED/URGENT CARE	71	68	65	19	19	2.4%	2.4%	2.4%	1.1%	1.0%
	SFHN JAIL HEALTH	78	78	83	29	30	2.7%	2.7%	3.0%	1.7%	1.6%
	PRIVATE - HOSPITALS	537	536	509	433	537	18.8%	18.9%	18.8%	25.6%	29.8%
	PRIVATE - OB/GYN	48	42	58	21	38	1.6%	1.4%	2.1%	1.2%	2.1%
	PRIVATE - PEDIATRICS	4	5	3	8	5	0.1%	0.1%	0.1%	0.4%	0.2%
	PRIVATE - URGENT CARE	52	45	35	36	35	1.8%	1.5%	1.2%	2.1%	1.9%
PRIVATE - OTHER	45	34	27	22	12	1.5%	1.2%	1.0%	1.3%	0.6%	
PRIVATE - OUTPATIENT	199	219	209	103	111	6.9%	7.7%	7.7%	6.1%	6.1%	
GONORRHEA	All	1,055	1,002	853	656	752	100%	100%	100%	100%	100%
	OOJ PROVIDERS	86	82	70	62	90	8.1%	8.1%	8.2%	9.4%	11.9%
	CITY CLINIC	150	111	66	64	73	14.2%	11.0%	7.7%	9.7%	9.7%
	SFDPH OUTREACH	2	0	0	2	4	0.1%	0.0%	0.0%	0.3%	0.5%
	CC/CBO	117	113	112	70	77	11.0%	11.2%	13.1%	10.6%	10.2%
	RESEARCH	5	2	0	0	1	0.4%	0.1%	0.0%	0.0%	0.1%
	STUDENT HEALTH	24	21	24	6	9	2.2%	2.0%	2.8%	0.9%	1.1%
	ONLINE	13	13	6	2	3	1.2%	1.2%	0.7%	0.3%	0.3%
	MAGNET	168	212	200	123	117	15.9%	21.1%	23.4%	18.7%	15.5%
	SFAF PROGRAMS (NOT MAGNET)	4	7	7	2	0	0.3%	0.6%	0.8%	0.3%	0.0%
	SUBSTANCE USE TREATMENT	0	0	0	0	0	0.0%	0.0%	0.0%	0.0%	0.0%
	SFHN CLINICS	103	106	59	49	60	9.7%	10.5%	6.9%	7.4%	7.9%
	SFHN HOSPITAL INPATIENT	0	3	2	0	1	0.0%	0.2%	0.2%	0.0%	0.1%
	SFHN HOSPITAL OUTPATIENT	31	39	23	24	22	2.9%	3.8%	2.6%	3.6%	2.9%
	SFHN HOSPITAL ED/URGENT CARE	30	36	26	10	14	2.8%	3.5%	3.0%	1.5%	1.8%
	SFHN JAIL HEALTH	27	18	26	11	2	2.5%	1.7%	3.0%	1.6%	0.2%
	PRIVATE - HOSPITALS	161	128	132	174	207	15.2%	12.7%	15.4%	26.5%	27.5%
	PRIVATE - OB/GYN	5	7	4	1	1	0.4%	0.6%	0.4%	0.1%	0.1%
	PRIVATE - PEDIATRICS	0	0	1	3	0	0.0%	0.0%	0.1%	0.4%	0.0%
	PRIVATE - URGENT CARE	20	14	19	15	16	1.8%	1.3%	2.2%	2.2%	2.1%
PRIVATE - OTHER	7	8	11	5	4	0.6%	0.7%	1.2%	0.7%	0.5%	
PRIVATE - OUTPATIENT	102	82	65	33	51	9.6%	8.1%	7.6%	5.0%	6.7%	

EARLY SYPHILIS	All	126	123	114	68	87	100%	100%	100%	100%	100%
	OOJ PROVIDERS	8	9	8	4	7	6.3%	7.3%	7.0%	5.8%	8.0%
	CITY CLINIC	26	18	15	11	11	20.6%	14.6%	13.1%	16.1%	12.6%
	SFDPH OUTREACH	0	0	1	1	0	0.0%	0.0%	0.8%	1.4%	0.0%
	CC/CBO	5	12	9	6	6	3.9%	9.7%	7.8%	8.8%	6.8%
	RESEARCH	0	0	0	0	0	0.0%	0.0%	0.0%	0.0%	0.0%
	STUDENT HEALTH	1	2	1	0	1	0.7%	1.6%	0.8%	0.0%	1.1%
	ONLINE	0	0	1	0	0	0.0%	0.0%	0.8%	0.0%	0.0%
	MAGNET	22	23	23	18	10	17.4%	18.6%	20.1%	26.4%	11.4%
	SFAF PROGRAMS (NOT MAGNET)	0	1	2	0	0	0.0%	0.8%	1.7%	0.0%	0.0%
	SUBSTANCE USE TREATMENT	0	0	0	0	0	0.0%	0.0%	0.0%	0.0%	0.0%
	SFHN CLINICS	14	9	13	4	9	11.1%	7.3%	11.4%	5.8%	10.3%
	SFHN HOSPITAL INPATIENT	1	0	0	0	0	0.7%	0.0%	0.0%	0.0%	0.0%
	SFHN HOSPITAL OUTPATIENT	5	3	5	3	4	3.9%	2.4%	4.3%	4.4%	4.5%
	SFHN HOSPITAL ED/URGENT CARE	1	4	3	1	8	0.7%	3.2%	2.6%	1.4%	9.1%
	SFHN JAIL HEALTH	1	2	6	3	7	0.7%	1.6%	5.2%	4.4%	8.0%
	PRIVATE - HOSPITALS	22	24	20	16	19	17.4%	19.5%	17.5%	23.5%	21.8%
	PRIVATE - OB/GYN	1	0	1	0	0	0.7%	0.0%	0.8%	0.0%	0.0%
	PRIVATE - PEDIATRICS	0	0	0	0	0	0.0%	0.0%	0.0%	0.0%	0.0%
	PRIVATE - URGENT CARE	2	3	2	0	2	1.5%	2.4%	1.7%	0.0%	2.2%
	PRIVATE - OTHER	0	1	0	0	0	0.0%	0.8%	0.0%	0.0%	0.0%
	PRIVATE - OUTPATIENT	17	12	4	1	3	13.4%	9.7%	3.5%	1.4%	3.4%

Age is ADULT (OVER 25 YRS)

		Reported cases					Percent of reports				
		2017	2018	2019	2020	2021	2017	2018	2019	2020	2021
CHLAMYDIA	All	6,182	6,419	6,516	3,934	4,315	100%	100%	100%	100%	100%
	OOJ PROVIDERS	546	552	546	341	390	8.8%	8.5%	8.3%	8.6%	9.0%
	CITY CLINIC	695	637	572	406	440	11.2%	9.9%	8.7%	10.3%	10.1%
	SFDPH OUTREACH	4	3	10	14	6	0.0%	0.0%	0.1%	0.3%	0.1%
	CC/CBO	410	365	405	259	308	6.6%	5.6%	6.2%	6.5%	7.1%
	RESEARCH	18	15	24	2	3	0.2%	0.2%	0.3%	0.0%	0.0%
	STUDENT HEALTH	30	26	27	13	9	0.4%	0.4%	0.4%	0.3%	0.2%
	ONLINE	113	133	53	23	17	1.8%	2.0%	0.8%	0.5%	0.3%
	MAGNET	906	1,050	1,117	673	622	14.6%	16.3%	17.1%	17.1%	14.4%
	SFAF PROGRAMS (NOT MAGNET)	14	16	30	11	8	0.2%	0.2%	0.4%	0.2%	0.1%
	SUBSTANCE USE TREATMENT	0	2	0	0	1	0.0%	0.0%	0.0%	0.0%	0.0%
	SFHN CLINICS	134	163	163	125	164	2.1%	2.5%	2.5%	3.1%	3.8%
	SFHN HOSPITAL INPATIENT	5	5	7	2	3	0.0%	0.0%	0.1%	0.0%	0.0%
	SFHN HOSPITAL OUTPATIENT	191	238	220	167	160	3.0%	3.7%	3.3%	4.2%	3.7%
	SFHN HOSPITAL ED/URGENT CARE	65	82	62	12	28	1.0%	1.2%	0.9%	0.3%	0.6%
	SFHN JAIL HEALTH	70	52	56	5	14	1.1%	0.8%	0.8%	0.1%	0.3%
	PRIVATE - HOSPITALS	1,515	1,711	1,780	1,124	1,346	24.5%	26.6%	27.3%	28.5%	31.1%
	PRIVATE - OB/GYN	91	57	60	30	39	1.4%	0.8%	0.9%	0.7%	0.9%
	PRIVATE - PEDIATRICS	0	0	0	0	0	0.0%	0.0%	0.0%	0.0%	0.0%
	PRIVATE - URGENT CARE	92	89	90	42	59	1.4%	1.3%	1.3%	1.0%	1.3%
	PRIVATE - OTHER	205	159	157	78	44	3.3%	2.4%	2.4%	1.9%	1.0%
	PRIVATE - OUTPATIENT	1,078	1,064	1,137	607	654	17.4%	16.5%	17.4%	15.4%	15.1%

San Francisco Department of Public Health

Age is ADULT (OVER 25 YRS)

		Reported cases					Percent of reports				
		2017	2018	2019	2020	2021	2017	2018	2019	2020	2021
GONORRHEA	All	4,716	4,834	4,633	3,396	4,459	100%	100%	100%	100%	100%
	OOJ PROVIDERS	283	298	275	200	286	6.0%	6.1%	5.9%	5.8%	6.4%
	CITY CLINIC	798	620	557	496	620	16.9%	12.8%	12.0%	14.6%	13.9%
	SFDPH OUTREACH	9	6	20	13	5	0.1%	0.1%	0.4%	0.3%	0.1%
	CC/CBO	203	202	226	195	194	4.3%	4.1%	4.8%	5.7%	4.3%
	RESEARCH	15	11	16	6	8	0.3%	0.2%	0.3%	0.1%	0.1%
	STUDENT HEALTH	15	14	20	5	7	0.3%	0.2%	0.4%	0.1%	0.1%
	ONLINE	22	37	15	12	11	0.4%	0.7%	0.3%	0.3%	0.2%
	MAGNET	924	1,096	1,099	634	745	19.5%	22.6%	23.7%	18.6%	16.7%
	SFAF PROGRAMS (NOT MAGNET)	12	15	33	17	11	0.2%	0.3%	0.7%	0.5%	0.2%
	SUBSTANCE USE TREATMENT	1	0	2	2	0	0.0%	0.0%	0.0%	0.0%	0.0%
	SFHN CLINICS	113	111	117	147	172	2.3%	2.2%	2.5%	4.3%	3.8%
	SFHN HOSPITAL INPATIENT	2	3	7	2	3	0.0%	0.0%	0.1%	0.0%	0.0%
	SFHN HOSPITAL OUTPATIENT	201	211	179	191	192	4.2%	4.3%	3.8%	5.6%	4.3%
	SFHN HOSPITAL ED/URGENT CARE	101	104	85	28	40	2.1%	2.1%	1.8%	0.8%	0.8%
	SFHN JAIL HEALTH	54	50	61	9	17	1.1%	1.0%	1.3%	0.2%	0.3%
	PRIVATE - HOSPITALS	1,025	1,148	1,094	906	1,303	21.7%	23.7%	23.6%	26.6%	29.2%
	PRIVATE - OB/GYN	11	13	11	11	2	0.2%	0.2%	0.2%	0.3%	0.0%
	PRIVATE - PEDIATRICS	0	0	0	0	0	0.0%	0.0%	0.0%	0.0%	0.0%
	PRIVATE - URGENT CARE	70	59	67	20	61	1.4%	1.2%	1.4%	0.5%	1.3%
	PRIVATE - OTHER	140	90	77	36	36	2.9%	1.8%	1.6%	1.0%	0.8%
PRIVATE - OUTPATIENT	717	746	672	466	746	15.2%	15.4%	14.5%	13.7%	16.7%	
EARLY SYPHILIS	All	1,312	1,262	1,409	1,169	1,122	100%	100%	100%	100%	100%
	OOJ PROVIDERS	51	58	60	40	42	3.8%	4.5%	4.2%	3.4%	3.7%
	CITY CLINIC	260	215	195	173	168	19.8%	17.0%	13.8%	14.7%	14.9%
	SFDPH OUTREACH	0	1	3	6	2	0.0%	0.0%	0.2%	0.5%	0.1%
	CC/CBO	52	61	72	51	57	3.9%	4.8%	5.1%	4.3%	5.0%
	RESEARCH	1	0	1	0	0	0.0%	0.0%	0.0%	0.0%	0.0%
	STUDENT HEALTH	4	1	0	0	2	0.3%	0.0%	0.0%	0.0%	0.1%
	ONLINE	0	1	1	1	1	0.0%	0.0%	0.0%	0.0%	0.0%
	MAGNET	213	202	256	207	168	16.2%	16.0%	18.1%	17.7%	14.9%
	SFAF PROGRAMS (NOT MAGNET)	5	2	9	2	1	0.3%	0.1%	0.6%	0.1%	0.0%
	SUBSTANCE USE TREATMENT	2	3	1	1	0	0.1%	0.2%	0.0%	0.0%	0.0%
	SFHN CLINICS	38	42	50	66	63	2.8%	3.3%	3.5%	5.6%	5.6%
	SFHN HOSPITAL INPATIENT	5	6	5	3	4	0.3%	0.4%	0.3%	0.2%	0.3%
	SFHN HOSPITAL OUTPATIENT	100	130	137	114	117	7.6%	10.3%	9.7%	9.7%	10.4%
	SFHN HOSPITAL ED/URGENT CARE	13	9	20	45	55	0.9%	0.7%	1.4%	3.8%	4.9%
	SFHN JAIL HEALTH	9	17	22	25	14	0.6%	1.3%	1.5%	2.1%	1.2%
	PRIVATE - HOSPITALS	285	325	339	296	284	21.7%	25.7%	24.0%	25.3%	25.3%
	PRIVATE - OB/GYN	4	2	2	3	0	0.3%	0.1%	0.1%	0.2%	0.0%
	PRIVATE - PEDIATRICS	0	0	0	0	0	0.0%	0.0%	0.0%	0.0%	0.0%
	PRIVATE - URGENT CARE	12	7	10	6	2	0.9%	0.5%	0.7%	0.5%	0.1%
	PRIVATE - OTHER	58	30	49	21	20	4.4%	2.3%	3.4%	1.7%	1.7%
PRIVATE - OUTPATIENT	200	150	177	109	122	15.2%	11.8%	12.5%	9.3%	10.8%	

Appendix II. Demographic Breakdowns for City Clinic

Table 40. City Clinic visits and unduplicated patient counts by all demographic combinations, 2017-2021.

Breakdown by (NONE)			Total patients					Clinic visits				
			2017	2018	2019	2020	2021	2017	2018	2019	2020	2021
Gender (ALL PATIENTS)	Ethnicity (ALL)	Age group (ALL)	9,188	8,680	7,885	4,947	5,812	17,107	16,333	14,986	8,915	11,071

Breakdown by AGE			Total patients					Clinic visits				
			2017	2018	2019	2020	2021	2017	2018	2019	2020	2021
Gender (ALL PATIENTS)	Ethnicity (ALL)	Age group										
		UNDER 20 YRS	191	180	146	91	77	307	296	219	129	115
		20-24 YRS	1,190	1,204	969	532	686	2,121	2,022	1,659	943	1,153
		25-29 YRS	2,217	1,991	1,725	991	1,178	4,229	3,733	3,202	1,874	2,271
		30-34 YRS	1,680	1,551	1,565	1,007	1,154	3,209	3,038	3,112	1,815	2,269
		35-39 YRS	1,166	1,155	1,023	712	823	2,153	2,195	2,008	1,326	1,614
		40-44 YRS	813	711	690	487	552	1,484	1,416	1,402	922	1,172
		45-54 YRS	1,253	1,159	1,066	641	785	2,353	2,300	2,025	1,133	1,505
		55-64 YRS	677	727	700	486	555	1,250	1,331	1,358	773	970

Breakdown by RACE			Total patients					Clinic visits				
			2017	2018	2019	2020	2021	2017	2018	2019	2020	2021
Gender (ALL PATIENTS)	Ethnicity	Age group										
	ASIAN	(ALL)	1,398	1,343	1,203	661	744	2,494	2,504	2,256	1,158	1,401
	BLACK	(ALL)	1,356	1,354	1,312	941	1,001	2,537	2,634	2,430	1,706	1,935
	HISPANIC	(ALL)	2,092	2,060	1,933	1,346	1,657	4,404	4,227	4,068	2,707	3,392
	MULTI	(ALL)	291	233	220	145	160	606	470	415	289	321
	NATV AMER	(ALL)	28	28	31	11	19	55	66	68	20	33
	MISSING	(ALL)	203	295	344	226	300	383	499	612	377	581
	WHITE	(ALL)	3,820	3,367	2,842	1,617	1,931	6,628	5,933	5,137	2,658	3,408

San Francisco Department of Public Health

Breakdown by RACE AND AGE

Gender	Ethnicity	Age group	Total patients					Clinic visits				
			2017	2018	2019	2020	2021	2017	2018	2019	2020	2021
(ALL PATIENTS)	ASIAN	UNDER 20 YRS	34	28	19	12	8	49	52	21	19	14
		20-24 YRS	242	260	206	85	108	411	462	345	131	170
		25-29 YRS	403	376	341	191	212	774	706	682	345	402
		30-34 YRS	284	235	250	145	146	468	426	493	265	260
		35-39 YRS	159	159	137	100	95	278	267	261	183	198
		40-44 YRS	111	94	86	46	54	195	191	149	76	114
		45-54 YRS	127	141	112	52	77	234	261	206	93	175
		55-64 YRS	38	49	52	30	44	85	138	99	46	68
		UNDER 20 YRS	48	40	32	23	17	81	70	48	31	29
	BLACK	20-24 YRS	153	181	168	108	106	283	339	299	207	204
		25-29 YRS	318	314	291	196	202	596	623	533	425	440
		30-34 YRS	219	208	239	183	203	462	417	454	344	423
		35-39 YRS	165	175	156	127	117	306	345	317	208	209
		40-44 YRS	110	115	116	97	100	189	210	238	156	208
		45-54 YRS	220	197	167	111	151	441	420	292	185	237
		55-64 YRS	123	124	143	96	105	179	210	249	150	185
		UNDER 20 YRS	54	59	55	34	28	100	101	95	54	44
		20-24 YRS	276	309	238	167	215	573	559	464	343	356
	HISPANIC	25-29 YRS	491	448	395	235	321	1,031	930	811	457	640
		30-34 YRS	404	379	386	286	341	902	852	878	550	728
		35-39 YRS	295	304	285	212	271	641	630	599	468	606
		40-44 YRS	225	193	193	145	165	465	402	438	322	366
		45-54 YRS	253	239	256	185	218	505	544	535	382	481
		55-64 YRS	94	129	125	82	98	187	209	248	131	171
		UNDER 20 YRS	6	6	6	7	*	9	13	7	8	*
		20-24 YRS	48	35	34	21	17	84	47	53	32	27
		25-29 YRS	89	55	48	34	43	195	117	91	78	86
	MULTI	30-34 YRS	60	51	50	31	31	149	118	95	52	56
		35-39 YRS	42	30	26	15	30	72	57	58	34	58
		40-44 YRS	15	20	19	17	15	32	40	43	49	53
		45-54 YRS	25	23	26	11	12	48	46	50	18	20
		55-64 YRS	6	13	11	9	10	17	32	18	18	19
		UNDER 20 YRS	0	0	0	0	0	0	0	0	0	0
		20-24 YRS	*	*	*	0	*	*	5	8	0	*
		25-29 YRS	7	5	*	*	*	18	9	5	*	*
		30-34 YRS	5	7	7	*	*	8	18	17	*	7
	NATV AMER	35-39 YRS	*	*	*	*	5	*	*	*	*	6
		40-44 YRS	*	*	*	*	*	11	7	8	*	*
		45-54 YRS	*	*	7	*	*	*	9	18	5	13
		55-64 YRS	5	6	*	*	*	9	15	8	*	*
		UNDER 20 YRS	6	5	10	*	5	8	6	11	*	6
		20-24 YRS	34	50	35	24	48	62	81	55	35	87
25-29 YRS		56	86	98	66	77	116	134	177	111	148	
30-34 YRS		39	66	68	49	65	60	106	126	90	133	
35-39 YRS		22	30	50	31	30	50	56	85	46	45	
MISSING	40-44 YRS	19	21	31	20	24	39	46	68	38	67	
	45-54 YRS	20	28	34	26	31	38	54	58	45	71	
	55-64 YRS	7	8	17	7	18	10	15	31	9	22	
	UNDER 20 YRS	43	42	24	12	17	60	54	37	14	20	
	20-24 YRS	434	366	284	127	191	705	529	435	195	308	
	25-29 YRS	853	707	549	266	321	1,499	1,214	903	454	553	
	30-34 YRS	669	605	565	311	365	1,160	1,101	1,049	510	662	
	35-39 YRS	480	455	367	226	275	802	837	684	386	492	
	WHITE	UNDER 20 YRS	43	42	24	12	17	60	54	37	14	20
20-24 YRS		434	366	284	127	191	705	529	435	195	308	
25-29 YRS		853	707	549	266	321	1,499	1,214	903	454	553	
30-34 YRS		669	605	565	311	365	1,160	1,101	1,049	510	662	
35-39 YRS		480	455	367	226	275	802	837	684	386	492	

Breakdown by RACE AND AGE

	Total patients					Clinic visits				
	2017	2018	2019	2020	2021	2017	2018	2019	2020	2021
40-44 YRS	330	266	241	160	192	553	520	458	279	362
45-54 YRS	606	528	464	254	292	1,085	966	866	405	508
55-64 YRS	404	398	348	261	278	763	712	705	415	503

Breakdown by SEX

Gender	Ethnicity	Age group	Total patients					Clinic visits				
			2017	2018	2019	2020	2021	2017	2018	2019	2020	2021
FEMALE	(ALL)	(ALL)	1,828	1,775	1,677	1,016	1,155	2,993	2,952	2,745	1,708	2,010
TRANS FEMALE	(ALL)	(ALL)	91	93	88	80	86	214	226	223	171	208
MALE	(ALL)	(ALL)	7,193	6,728	6,025	3,786	4,453	13,740	12,979	11,808	6,882	8,599
TRANS MALE	(ALL)	(ALL)	25	19	13	11	23	37	37	25	18	37
TRANSGENDER	(ALL)	(ALL)	42	53	66	45	87	99	121	160	119	202
GENDER-QUEER/NON-BINARY	(ALL)	(ALL)	*	0	*	*	*	*	0	*	8	*
OTHER	(ALL)	(ALL)	*	*	*	*	*	*	6	9	*	7
REFUSED	(ALL)	(ALL)	*	*	*	*	0	11	*	5	*	0
UNKNOWN	(ALL)	(ALL)	*	7	7	*	*	8	8	8	*	*

Breakdown by SEX AND AGE

Gender	Ethnicity	Age group	Total patients					Clinic visits				
			2017	2018	2019	2020	2021	2017	2018	2019	2020	2021
FEMALE	(ALL)	UNDER 20 YRS	104	97	65	45	33	153	156	90	62	51
		20-24 YRS	399	373	353	193	232	650	649	555	320	381
		25-29 YRS	529	489	448	240	293	907	800	748	442	563
		30-34 YRS	316	303	309	201	209	510	470	535	335	364
		35-39 YRS	194	192	178	130	139	307	321	293	222	213
		40-44 YRS	121	124	116	83	90	185	217	206	138	178
		45-54 YRS	110	129	144	79	105	184	227	223	123	175
		55-64 YRS	55	66	64	45	54	97	110	95	66	85
TRANS FEMALE	(ALL)	UNDER 20 YRS	*	0	*	*	0	*	0	*	5	0
		20-24 YRS	6	14	11	13	10	17	37	25	34	15
		25-29 YRS	22	24	22	10	14	48	65	54	24	35
		30-34 YRS	7	7	12	20	19	19	20	39	34	42
		35-39 YRS	20	18	10	10	13	35	28	19	12	26
		40-44 YRS	19	14	12	10	14	45	29	30	32	39
		45-54 YRS	16	15	15	12	14	47	46	36	24	42
		55-64 YRS	0	*	*	*	*	0	*	16	6	9
MALE	(ALL)	UNDER 20 YRS	85	80	76	41	43	147	134	117	59	62
		20-24 YRS	775	801	595	314	425	1,434	1,319	1,058	552	720
		25-29 YRS	1,636	1,453	1,227	725	839	3,220	2,824	2,360	1,371	1,593
		30-34 YRS	1,342	1,223	1,217	769	893	2,644	2,498	2,461	1,401	1,798
		35-39 YRS	937	935	827	563	656	1,779	1,817	1,676	1,080	1,350
		40-44 YRS	673	571	554	388	438	1,254	1,161	1,139	739	923
		45-54 YRS	1,123	1,007	901	547	662	2,109	2,009	1,754	979	1,279
		55-64 YRS	621	658	628	439	497	1,152	1,217	1,243	701	874
TRANS MALE	(ALL)	UNDER 20 YRS	0	*	0	*	*	0	*	0	*	*
		20-24 YRS	*	*	*	*	*	*	*	*	*	5
		25-29 YRS	14	5	5	*	*	17	10	5	*	5
		30-34 YRS	*	6	*	*	10	9	11	10	*	16
		35-39 YRS	5	*	*	*	*	7	8	6	*	7
		40-44 YRS	0	*	0	0	*	0	*	0	0	*
		45-54 YRS	*	*	*	*	0	*	*	*	6	0
		55-64 YRS	0	*	0	0	*	0	*	0	0	*

San Francisco Department of Public Health

Breakdown by SEX AND AGE

			Total patients					Clinic visits				
			2017	2018	2019	2020	2021	2017	2018	2019	2020	2021
TRANSGENDER	(ALL)	UNDER 20 YRS	*	*	*	*	0	*	5	7	*	0
		20-24 YRS	6	11	7	8	14	10	11	17	27	26
		25-29 YRS	16	18	22	14	28	37	32	34	35	71
		30-34 YRS	8	8	17	11	22	17	30	57	35	48
		35-39 YRS	8	7	*	*	10	23	20	8	7	17
		40-44 YRS	0	*	8	6	8	0	8	27	13	30
		45-54 YRS	*	6	*	*	*	8	15	8	*	9
GENDER-QUEER/NON-BINARY	(ALL)	UNDER 20 YRS	0	0	0	0	0	0	0	0	0	0
		20-24 YRS	*	0	*	*	0	*	0	*	5	0
		25-29 YRS	0	0	*	0	*	0	0	*	0	*
		30-34 YRS	0	0	0	*	*	0	0	0	*	*
		35-39 YRS	0	0	*	0	0	0	0	*	0	0
		40-44 YRS	0	0	0	0	0	0	0	0	0	0
		45-54 YRS	0	0	0	0	0	0	0	0	0	0
OTHER	(ALL)	UNDER 20 YRS	0	0	0	0	0	0	0	0	0	0
		20-24 YRS	0	*	0	*	*	0	*	0	*	6
		25-29 YRS	0	*	0	0	0	0	*	0	0	0
		30-34 YRS	*	*	*	*	0	*	*	5	*	0
		35-39 YRS	0	0	*	0	*	0	0	*	0	*
		40-44 YRS	0	0	0	0	0	0	0	0	0	0
		45-54 YRS	0	0	0	0	0	0	0	0	0	0
REFUSED	(ALL)	UNDER 20 YRS	0	0	0	0	0	0	0	0	0	0
		20-24 YRS	0	0	0	0	0	0	0	0	0	0
		25-29 YRS	0	0	0	0	0	0	0	0	0	0
		30-34 YRS	*	*	*	*	0	7	*	*	*	0
		35-39 YRS	*	0	0	0	0	*	0	0	0	0
		40-44 YRS	0	0	0	0	0	0	0	0	0	0
		45-54 YRS	*	0	0	0	0	*	0	0	0	0
UNKNOWN	(ALL)	UNDER 20 YRS	0	0	*	0	0	0	0	*	0	0
		20-24 YRS	*	*	*	0	0	7	*	*	0	0
		25-29 YRS	0	*	0	*	*	0	*	0	*	*
		30-34 YRS	0	*	*	*	0	0	*	*	*	0
		35-39 YRS	*	*	*	*	0	*	*	*	*	0
		40-44 YRS	0	0	0	0	*	0	0	0	0	*
		45-54 YRS	0	*	*	0	0	0	*	*	0	0
55-64 YRS	0	0	*	0	0	0	0	*	0	0		

Breakdown by RACE AND SEX

			Total patients					Clinic visits				
			2017	2018	2019	2020	2021	2017	2018	2019	2020	2021
Gender	Ethnicity	Age group										
FEMALE	ASIAN	(ALL)	381	374	318	169	177	563	581	490	266	282
	BLACK	(ALL)	374	373	373	276	271	690	724	692	515	575
	HISPANIC	(ALL)	344	338	334	219	270	612	563	548	380	443
	MULTI	(ALL)	78	57	67	38	43	157	113	109	66	78
	NATV AMER	(ALL)	11	9	14	*	5	12	17	29	5	7
	MISSING	(ALL)	35	62	64	48	48	53	96	101	83	83
	WHITE	(ALL)	605	562	507	263	341	906	858	776	393	542

Breakdown by RACE AND SEX

			Total patients					Clinic visits				
			2017	2018	2019	2020	2021	2017	2018	2019	2020	2021
TRANS FEMALE	ASIAN	(ALL)	14	12	11	10	13	25	25	26	25	37
	BLACK	(ALL)	11	10	12	9	5	25	22	34	14	9
	HISPANIC	(ALL)	43	47	39	46	45	115	133	105	101	109
	MULTI	(ALL)	5	*	*	*	*	10	10	10	8	7
	NATV AMER	(ALL)	*	*	*	*	*	10	10	8	*	8
	MISSING	(ALL)	0	*	6	*	*	0	*	10	*	*
	WHITE	(ALL)	16	16	16	9	18	29	23	30	17	35
MALE	ASIAN	(ALL)	997	952	867	478	548	1,898	1,892	1,729	860	1,068
	BLACK	(ALL)	964	964	918	653	716	1,812	1,875	1,689	1,170	1,334
	HISPANIC	(ALL)	1,686	1,652	1,533	1,054	1,302	3,638	3,485	3,335	2,167	2,745
	MULTI	(ALL)	201	171	144	98	108	429	337	283	198	224
	NATV AMER	(ALL)	13	15	15	5	10	30	32	28	8	12
	MISSING	(ALL)	162	219	261	169	242	306	383	478	275	475
	WHITE	(ALL)	3,170	2,755	2,287	1,329	1,527	5,627	4,975	4,266	2,204	2,741
TRANS MALE	ASIAN	(ALL)	*	*	*	*	*	5	*	*	*	*
	BLACK	(ALL)	*	*	*	0	*	7	5	5	0	6
	HISPANIC	(ALL)	*	*	*	*	9	*	8	12	8	14
	MULTI	(ALL)	*	0	0	*	*	*	0	0	*	*
	MISSING	(ALL)	*	*	*	*	*	5	6	*	*	*
	WHITE	(ALL)	11	8	5	*	8	16	16	6	*	12
	TRANSFEMALE	(ALL)	*	*	5	*	5	*	*	8	*	11
TRANSGENDER	BLACK	(ALL)	*	*	5	*	6	*	*	7	5	11
	HISPANIC	(ALL)	16	19	23	22	31	36	38	68	50	81
	MULTI	(ALL)	5	*	5	5	5	8	10	7	16	10
	NATV AMER	(ALL)	*	*	*	*	*	*	7	*	*	6
	MISSING	(ALL)	*	*	*	*	*	*	5	12	7	15
	WHITE	(ALL)	15	23	23	11	34	44	54	55	33	68
	MISSING	(ALL)	*	0	0	*	0	*	0	0	*	0
GENDER-QUEER/NON-BINARY	WHITE	(ALL)	0	0	*	*	*	0	0	*	5	*
	OTHER	(ALL)	0	*	*	0	0	0	*	*	0	0
OTHER	BLACK	(ALL)	*	0	0	0	0	*	0	0	0	0
	MULTI	(ALL)	0	0	*	0	*	0	0	6	0	*
	WHITE	(ALL)	*	*	*	*	*	*	5	*	*	6
	REFUSED	(ALL)	*	*	*	*	0	*	*	*	*	0
REFUSED	BLACK	(ALL)	*	*	*	*	0	*	*	*	*	0
	MISSING	(ALL)	*	0	*	0	0	7	0	*	0	0
	WHITE	(ALL)	*	0	0	0	0	*	0	0	0	0
UNKNOWN	HISPANIC	(ALL)	*	0	0	*	0	*	0	0	*	0
	MISSING	(ALL)	*	6	7	*	*	6	6	8	*	*
	WHITE	(ALL)	*	*	0	0	0	*	*	0	0	0

San Francisco Department of Public Health

Breakdown by AGE, RACE, AND SEX

Gender	Ethnicity	Age group	Total patients					Clinic visits				
			2017	2018	2019	2020	2021	2017	2018	2019	2020	2021
FEMALE	ASIAN	UNDER 20 YRS	17	20	12	9	*	24	35	14	15	*
		20-24 YRS	92	94	90	35	45	128	169	130	53	62
		25-29 YRS	124	121	89	51	64	193	162	136	72	103
		30-34 YRS	71	63	52	37	23	108	87	96	59	37
		35-39 YRS	40	33	30	17	19	53	51	51	33	32
		40-44 YRS	19	16	15	9	11	26	29	26	16	18
		45-54 YRS	12	18	22	8	6	19	31	28	11	18
		55-64 YRS	6	8	8	*	7	12	16	9	7	9
	BLACK	UNDER 20 YRS	34	19	14	13	12	53	27	16	18	22
		20-24 YRS	62	63	65	51	29	141	142	111	84	64
		25-29 YRS	102	105	100	66	67	189	213	195	162	179
		30-34 YRS	62	55	62	55	58	102	97	118	112	115
		35-39 YRS	39	43	42	35	33	73	90	86	54	52
		40-44 YRS	25	34	30	21	23	41	59	68	36	60
		45-54 YRS	37	40	39	22	30	66	76	65	31	50
		55-64 YRS	13	14	21	13	19	25	20	33	18	33
	HISPANIC	UNDER 20 YRS	25	31	24	14	8	38	51	39	20	13
		20-24 YRS	69	77	67	43	64	130	131	104	82	105
		25-29 YRS	87	80	85	38	61	163	133	137	64	107
		30-34 YRS	66	48	62	38	46	120	80	114	59	76
		35-39 YRS	37	40	41	40	39	60	70	68	73	55
		40-44 YRS	34	30	18	22	20	57	47	27	33	35
		45-54 YRS	15	21	28	16	27	22	37	45	36	42
		55-64 YRS	11	11	9	8	5	22	14	14	13	10
	MULTI	UNDER 20 YRS	*	5	*	*	*	5	12	*	*	*
		20-24 YRS	21	14	18	8	9	29	17	33	15	16
		25-29 YRS	23	11	13	9	13	54	36	23	21	25
		30-34 YRS	17	11	14	6	7	41	16	22	13	18
		35-39 YRS	8	7	6	*	7	8	8	8	*	11
		40-44 YRS	*	*	7	6	*	7	9	12	8	*
		45-54 YRS	*	*	*	*	*	5	*	6	*	*
		55-64 YRS	*	*	*	*	0	8	13	*	*	0
	NATV AMER	UNDER 20 YRS	0	0	0	0	0	0	0	0	0	0
		20-24 YRS	*	*	*	0	0	*	*	6	0	0
		25-29 YRS	*	*	*	*	*	*	*	*	*	*
		30-34 YRS	*	*	*	0	0	*	*	5	0	0
		35-39 YRS	*	*	*	0	*	*	*	*	0	*
		40-44 YRS	0	*	*	*	*	0	*	7	*	*
		45-54 YRS	*	*	*	*	*	*	*	*	*	*
		55-64 YRS	*	*	0	0	0	*	*	0	0	0
	MISSING	UNDER 20 YRS	*	*	5	*	*	*	*	5	*	*
		20-24 YRS	14	19	8	8	13	27	42	15	16	23
		25-29 YRS	6	20	22	16	11	7	28	40	28	14
		30-34 YRS	5	8	8	10	12	5	8	16	14	23
		35-39 YRS	*	5	11	7	6	5	7	13	11	8
		40-44 YRS	*	*	*	*	*	*	*	5	7	*
		45-54 YRS	*	*	*	*	*	*	*	*	6	8
55-64 YRS		0	*	*	0	*	0	*	5	0	*	
WHITE	UNDER 20 YRS	24	21	8	6	8	31	30	14	6	10	
	20-24 YRS	139	104	102	48	72	193	145	156	70	111	
	25-29 YRS	185	151	137	59	76	299	225	213	93	134	
	30-34 YRS	93	117	109	55	63	132	180	164	78	95	
	35-39 YRS	65	62	46	28	34	105	92	63	48	54	
	40-44 YRS	37	35	39	21	30	51	65	61	37	57	
	45-54 YRS	39	44	47	26	36	66	77	74	34	49	
	55-64 YRS	23	28	19	20	22	29	44	31	27	32	

Breakdown by AGE, RACE, AND SEX

		Total patients					Clinic visits				
		2017	2018	2019	2020	2021	2017	2018	2019	2020	2021
TRANS FEMALE ASIAN	UNDER 20 YRS	0	0	0	0	0	0	0	0	0	0
	20-24 YRS	0	0	*	*	0	0	0	*	6	0
	25-29 YRS	*	*	*	*	*	7	8	12	6	11
	30-34 YRS	*	*	0	*	*	*	*	0	*	9
	35-39 YRS	*	*	0	*	*	*	*	0	*	*
	40-44 YRS	*	*	*	*	*	5	7	*	*	*
	45-54 YRS	5	*	*	*	*	10	5	9	7	13
BLACK	55-64 YRS	0	0	0	0	0	0	0	0	0	0
	UNDER 20 YRS	0	0	0	0	0	0	0	0	0	0
	20-24 YRS	*	*	0	*	*	*	*	0	*	*
	25-29 YRS	*	*	6	*	0	7	10	9	*	0
	30-34 YRS	*	0	*	*	*	5	0	11	5	*
	35-39 YRS	*	*	*	*	*	*	*	*	*	*
	40-44 YRS	*	*	0	0	0	5	*	0	0	0
HISPANIC	45-54 YRS	*	*	*	*	*	*	5	*	*	*
	55-64 YRS	0	0	*	0	*	0	0	11	0	5
	UNDER 20 YRS	0	0	*	*	0	0	0	*	5	0
	20-24 YRS	*	8	7	6	6	14	28	18	18	7
	25-29 YRS	6	9	5	6	8	18	32	20	14	16
	30-34 YRS	*	*	8	13	10	12	15	26	22	27
	35-39 YRS	12	13	*	*	5	23	21	8	5	15
MULTI	40-44 YRS	11	7	8	8	10	20	12	20	25	26
	45-54 YRS	7	7	6	6	6	28	25	11	12	18
	55-64 YRS	0	0	0	0	0	0	0	0	0	0
	UNDER 20 YRS	0	0	*	0	0	0	0	*	0	0
	20-24 YRS	0	0	0	0	0	0	0	0	0	0
	25-29 YRS	*	*	0	0	0	*	*	0	0	0
	30-34 YRS	0	0	0	*	*	0	0	0	*	*
NATV AMER	35-39 YRS	*	*	*	*	0	6	*	*	*	0
	40-44 YRS	*	*	*	*	*	*	*	6	6	6
	45-54 YRS	0	0	0	0	0	0	0	0	0	0
	55-64 YRS	0	0	0	0	0	0	0	0	0	0
	UNDER 20 YRS	0	0	0	0	0	0	0	0	0	0
	20-24 YRS	0	0	0	0	0	0	0	0	0	0
	25-29 YRS	*	*	0	0	0	*	*	0	0	0
MISSING	30-34 YRS	0	0	0	0	0	0	0	0	0	0
	35-39 YRS	0	0	0	0	0	0	0	0	0	0
	40-44 YRS	*	*	0	0	0	9	*	0	0	0
	45-54 YRS	0	*	*	*	*	0	6	8	*	8
	55-64 YRS	0	0	0	0	0	0	0	0	0	0
	UNDER 20 YRS	0	0	0	0	0	0	0	0	0	0
	20-24 YRS	0	0	0	0	0	0	0	0	0	0
WHITE	25-29 YRS	0	0	*	0	0	0	0	*	0	0
	30-34 YRS	0	*	0	0	0	0	*	0	0	0
	35-39 YRS	0	*	*	*	*	0	*	6	*	*
	40-44 YRS	0	0	0	0	*	0	0	0	0	*
	45-54 YRS	0	0	*	0	0	0	0	*	0	0
	55-64 YRS	0	0	*	0	0	0	0	*	0	0
	UNDER 20 YRS	*	0	0	0	0	*	0	0	0	0
WHITE	20-24 YRS	*	*	*	*	*	*	5	5	7	7
	25-29 YRS	7	6	5	*	*	14	11	11	*	8
	30-34 YRS	*	0	*	*	*	*	0	*	*	*
	35-39 YRS	*	0	*	*	5	*	0	*	*	7
	40-44 YRS	*	*	*	0	*	*	*	*	0	*
	45-54 YRS	*	*	*	0	*	6	5	5	0	*
	55-64 YRS	0	*	*	*	*	0	*	*	6	*

San Francisco Department of Public Health

Breakdown by AGE, RACE, AND SEX

			Total patients					Clinic visits					
			2017	2018	2019	2020	2021	2017	2018	2019	2020	2021	
MALE	ASIAN	UNDER 20 YRS	17	8	7	*	6	25	17	7	*	11	
		20-24 YRS	150	162	115	48	61	283	289	213	72	105	
		25-29 YRS	273	251	245	138	143	570	534	529	265	286	
		30-34 YRS	211	169	195	106	118	358	335	393	202	211	
		35-39 YRS	115	125	106	80	74	220	215	208	146	164	
		40-44 YRS	89	75	69	36	42	164	155	120	59	88	
		45-54 YRS	110	121	86	41	67	205	225	169	75	144	
		BLACK	55-64 YRS	32	41	44	27	37	73	122	90	39	59
			UNDER 20 YRS	14	21	18	10	5	28	43	32	13	7
			20-24 YRS	90	115	100	53	74	140	192	183	115	134
			25-29 YRS	208	203	182	128	132	395	398	326	260	257
			30-34 YRS	153	151	173	125	141	351	313	319	225	301
			35-39 YRS	124	131	113	91	83	230	254	230	153	156
			40-44 YRS	84	80	86	76	77	143	149	170	120	148
		HISPANIC	45-54 YRS	182	155	127	87	119	372	339	225	152	184
			55-64 YRS	109	108	119	83	85	153	187	204	132	147
			UNDER 20 YRS	29	27	30	16	20	62	49	54	28	31
			20-24 YRS	201	220	162	114	140	425	396	337	232	238
			25-29 YRS	388	349	298	185	242	828	748	641	367	483
			30-34 YRS	333	323	306	227	272	767	743	704	447	596
			35-39 YRS	242	250	239	165	221	551	533	518	387	526
		MULTI	40-44 YRS	180	156	162	111	131	388	341	373	258	295
			45-54 YRS	230	209	220	162	183	452	480	474	330	415
			55-64 YRS	83	118	116	74	93	165	195	234	118	161
			UNDER 20 YRS	*	*	*	5	*	*	*	*	6	*
			20-24 YRS	25	21	15	13	8	53	30	19	17	11
			25-29 YRS	63	43	33	22	27	138	78	66	43	54
			30-34 YRS	42	40	35	24	20	107	102	71	38	33
		NATV AMER	35-39 YRS	31	22	19	9	22	58	46	44	28	46
			40-44 YRS	11	15	11	10	11	22	27	25	35	44
			45-54 YRS	21	19	20	7	9	38	34	40	14	16
			55-64 YRS	5	10	8	8	10	9	19	15	17	19
			UNDER 20 YRS	0	0	0	0	0	0	0	0	0	0
			20-24 YRS	*	*	*	0	0	*	*	*	0	0
			25-29 YRS	*	*	*	*	*	15	5	*	*	*
		MISSING	30-34 YRS	*	*	*	0	*	*	9	9	0	*
			35-39 YRS	*	0	0	*	*	*	0	0	*	*
			40-44 YRS	*	0	*	*	*	*	0	*	*	*
			45-54 YRS	0	*	*	0	*	0	*	7	0	*
			55-64 YRS	*	5	*	*	*	8	14	8	*	*
			UNDER 20 YRS	5	*	*	*	*	6	5	*	*	*
			20-24 YRS	18	29	25	16	33	27	37	36	19	61
		WHITE	25-29 YRS	49	63	73	48	64	105	100	134	81	126
			30-34 YRS	33	54	56	36	52	48	92	99	65	104
			35-39 YRS	18	22	36	21	23	43	46	65	31	35
	40-44 YRS		16	17	27	17	20	36	42	63	31	61	
	45-54 YRS		16	23	30	22	30	31	48	54	37	63	
	55-64 YRS		7	7	11	7	17	10	13	24	9	21	
	UNDER 20 YRS		17	19	15	6	8	22	19	18	8	8	
	20-24 YRS	290	253	177	70	109	505	373	268	97	171		
	25-29 YRS	651	541	395	202	230	1,169	961	663	353	386		
	30-34 YRS	569	482	448	251	288	1,010	904	866	424	549		
	35-39 YRS	406	385	314	196	230	676	723	611	334	420		
	40-44 YRS	291	228	198	137	156	499	447	387	235	286		
	45-54 YRS	564	478	414	228	253	1,011	881	785	371	456		
	55-64 YRS	381	369	326	239	253	734	667	668	382	465		

Breakdown by AGE, RACE, AND SEX

			Total patients					Clinic visits				
			2017	2018	2019	2020	2021	2017	2018	2019	2020	2021
TRANS MALE	ASIAN	UNDER 20 YRS	0	0	0	*	0	0	0	0	*	0
		20-24 YRS	0	*	0	0	0	0	*	0	0	0
		25-29 YRS	*	0	0	0	0	*	0	0	0	0
		30-34 YRS	*	0	*	0	*	*	0	*	0	*
		35-39 YRS	*	0	0	*	0	*	0	0	*	0
		40-44 YRS	0	0	0	0	0	0	0	0	0	0
		45-54 YRS	0	0	0	0	0	0	0	0	0	0
	55-64 YRS	0	0	0	0	0	0	0	0	0	0	
	BLACK	UNDER 20 YRS	0	0	0	0	0	0	0	0	0	0
		20-24 YRS	0	0	0	0	0	0	0	0	0	0
		25-29 YRS	*	0	*	0	0	*	0	*	0	0
		30-34 YRS	*	*	*	0	*	*	*	*	0	6
		35-39 YRS	0	0	0	0	0	0	0	0	0	0
		40-44 YRS	0	0	0	0	0	0	0	0	0	0
		45-54 YRS	0	0	0	0	0	0	0	0	0	0
	55-64 YRS	0	*	0	0	0	0	*	0	0	0	
	HISPANIC	UNDER 20 YRS	0	0	0	0	0	0	0	0	0	0
		20-24 YRS	*	0	0	0	*	*	0	0	0	*
		25-29 YRS	*	*	*	0	*	*	6	*	0	*
		30-34 YRS	0	*	*	*	*	0	*	*	*	*
		35-39 YRS	0	*	*	*	*	0	*	5	*	7
40-44 YRS		0	0	0	0	0	0	0	0	0	0	
45-54 YRS		0	0	*	*	0	0	0	*	*	0	
55-64 YRS	0	0	0	0	0	0	0	0	0	0		
MULTI	UNDER 20 YRS	0	0	0	0	0	0	0	0	0	0	
	20-24 YRS	0	0	0	0	0	0	0	0	0	0	
	25-29 YRS	*	0	0	0	0	*	0	0	0	0	
	30-34 YRS	0	0	0	0	*	0	0	0	0	*	
	35-39 YRS	0	0	0	*	0	0	0	0	*	0	
	40-44 YRS	0	0	0	0	0	0	0	0	0	0	
	45-54 YRS	0	0	0	0	0	0	0	0	0	0	
55-64 YRS	0	0	0	0	0	0	0	0	0	0		
MISSING	UNDER 20 YRS	0	0	0	0	0	0	0	0	0	0	
	20-24 YRS	0	0	0	0	*	0	0	0	0	*	
	25-29 YRS	0	*	*	*	0	0	*	*	*	0	
	30-34 YRS	0	*	0	0	0	0	*	0	0	0	
	35-39 YRS	*	0	0	0	0	*	0	0	0	0	
	40-44 YRS	0	0	0	0	0	0	0	0	0	0	
	45-54 YRS	*	*	0	*	0	*	*	0	*	0	
55-64 YRS	0	0	0	0	0	0	0	0	0	0		
WHITE	UNDER 20 YRS	0	*	0	0	*	0	*	0	0	*	
	20-24 YRS	0	0	*	*	*	0	0	*	*	*	
	25-29 YRS	6	*	*	0	*	7	*	*	0	*	
	30-34 YRS	*	*	*	0	*	5	6	*	0	*	
	35-39 YRS	*	*	*	0	0	*	7	*	0	0	
	40-44 YRS	0	*	0	0	*	0	*	0	0	*	
	45-54 YRS	0	0	0	0	0	0	0	0	0	0	
55-64 YRS	0	0	0	0	*	0	0	0	0	*		

San Francisco Department of Public Health

Breakdown by AGE, RACE, AND SEX

			Total patients					Clinic visits					
			2017	2018	2019	2020	2021	2017	2018	2019	2020	2021	
TRANSGENDER ASIAN	UNDER 20 YRS		0	0	0	0	0	0	0	0	0	0	
	20-24 YRS		0	*	0	0	*	0	*	0	0	*	
	25-29 YRS		*	*	*	*	*	*	*	5	*	*	
	30-34 YRS		0	0	*	0	0	0	0	*	0	0	
	35-39 YRS		*	0	*	*	*	*	0	*	*	*	
	40-44 YRS		0	0	0	0	*	0	0	0	0	5	
	45-54 YRS		0	0	0	0	0	0	0	0	0	0	
	55-64 YRS		0	0	0	0	0	0	0	0	0	0	
	BLACK	UNDER 20 YRS		0	0	0	0	0	0	0	0	0	0
		20-24 YRS		0	*	*	*	*	0	*	5	5	5
		25-29 YRS		*	*	*	0	*	*	*	*	0	*
		30-34 YRS		0	*	0	0	0	0	*	0	0	0
		35-39 YRS		0	0	0	0	0	0	0	0	0	0
		40-44 YRS		0	0	0	0	0	0	0	0	0	0
	HISPANIC	45-54 YRS		0	0	0	0	*	0	0	0	0	*
		55-64 YRS		0	0	0	0	0	0	0	0	0	0
		UNDER 20 YRS		0	*	0	*	0	0	*	0	*	0
		20-24 YRS		*	*	*	*	*	*	*	5	11	5
25-29 YRS			9	7	6	6	9	21	11	12	12	32	
30-34 YRS			*	*	9	6	10	*	13	31	19	25	
MULTI	35-39 YRS		*	*	0	*	*	6	5	0	*	*	
	40-44 YRS		0	*	5	*	*	0	*	18	6	10	
	45-54 YRS		*	*	*	0	*	*	*	*	0	6	
	55-64 YRS		0	0	0	0	0	0	0	0	0	0	
	UNDER 20 YRS		0	0	0	0	0	0	0	0	0	0	
	20-24 YRS		*	0	*	0	0	*	0	*	0	0	
NATV AMER	25-29 YRS		0	0	*	*	*	0	0	*	14	7	
	30-34 YRS		*	0	0	0	*	*	0	0	0	*	
	35-39 YRS		0	0	0	*	0	0	0	0	*	0	
	40-44 YRS		0	0	0	0	0	0	0	0	0	0	
	45-54 YRS		0	0	0	0	0	0	0	0	0	0	
	55-64 YRS		0	0	0	0	0	0	0	0	0	0	
MISSING	UNDER 20 YRS		0	0	*	0	0	0	0	*	0	0	
	20-24 YRS		0	*	*	0	*	0	*	*	0	*	
	25-29 YRS		*	*	0	0	*	*	*	0	0	7	
	30-34 YRS		0	*	*	*	*	0	*	8	7	6	
	35-39 YRS		0	0	0	0	0	0	0	0	0	0	
	40-44 YRS		0	0	0	0	0	0	0	0	0	0	
WHITE	45-54 YRS		0	0	0	0	0	0	0	0	0	0	
	55-64 YRS		0	0	0	0	0	0	0	0	0	0	
	UNDER 20 YRS		*	*	*	0	0	*	*	5	0	0	
	20-24 YRS		*	*	*	*	*	5	*	*	11	10	
	25-29 YRS		*	8	9	*	10	10	16	13	7	19	
	30-34 YRS		*	*	*	*	8	10	7	14	5	11	
WHITE	35-39 YRS		*	6	*	*	6	15	15	6	*	11	
	40-44 YRS		0	*	*	*	*	0	6	9	7	15	
	45-54 YRS		0	*	*	0	*	0	*	*	0	*	
	55-64 YRS		0	0	*	0	*	0	0	*	0	*	

Breakdown by AGE, RACE, AND SEX

			Total patients					Clinic visits					
			2017	2018	2019	2020	2021	2017	2018	2019	2020	2021	
GENDER- QUEER/NON- BINARY	MISSING	UNDER 20 YRS	0	0	0	0	0	0	0	0	0	0	
		20-24 YRS	*	0	0	0	0	*	0	0	0	0	
		25-29 YRS	0	0	0	0	0	0	0	0	0	0	
		30-34 YRS	0	0	0	*	0	0	0	0	*	0	
		35-39 YRS	0	0	0	0	0	0	0	0	0	0	
		40-44 YRS	0	0	0	0	0	0	0	0	0	0	
		45-54 YRS	0	0	0	0	0	0	0	0	0	0	
	WHITE	UNDER 20 YRS	0	0	0	0	0	0	0	0	0	0	
		20-24 YRS	0	0	*	*	0	0	0	*	5	0	
		25-29 YRS	0	0	*	0	*	0	0	*	0	*	
		30-34 YRS	0	0	0	0	*	0	0	0	0	*	
		35-39 YRS	0	0	*	0	0	0	0	*	0	0	
		40-44 YRS	0	0	0	0	0	0	0	0	0	0	
		45-54 YRS	0	0	0	0	0	0	0	0	0	0	
		55-64 YRS	0	0	0	0	0	0	0	0	0	0	
OTHER	ASIAN	UNDER 20 YRS	0	0	0	0	0	0	0	0	0	0	
		20-24 YRS	0	0	0	0	0	0	0	0	0	0	
		25-29 YRS	0	*	0	0	0	0	*	0	0	0	
		30-34 YRS	0	0	*	0	0	0	0	*	0	0	
		35-39 YRS	0	0	0	0	0	0	0	0	0	0	
		40-44 YRS	0	0	0	0	0	0	0	0	0	0	
		45-54 YRS	0	0	0	0	0	0	0	0	0	0	
		55-64 YRS	0	0	0	0	0	0	0	0	0	0	
		BLACK	UNDER 20 YRS	0	0	0	0	0	0	0	0	0	0
			20-24 YRS	0	0	0	0	0	0	0	0	0	0
	25-29 YRS		0	0	0	0	0	0	0	0	0	0	
	30-34 YRS		*	0	0	0	0	*	0	0	0	0	
	35-39 YRS		0	0	0	0	0	0	0	0	0	0	
	40-44 YRS		0	0	0	0	0	0	0	0	0	0	
	45-54 YRS		0	0	0	0	0	0	0	0	0	0	
	55-64 YRS		0	0	0	0	0	0	0	0	0	0	
	MULTI		UNDER 20 YRS	0	0	0	0	0	0	0	0	0	0
			20-24 YRS	0	0	0	0	0	0	0	0	0	0
		25-29 YRS	0	0	0	0	0	0	0	0	0	0	
		30-34 YRS	0	0	*	0	0	0	0	*	0	0	
		35-39 YRS	0	0	*	0	*	0	0	*	0	*	
		40-44 YRS	0	0	0	0	0	0	0	0	0	0	
		45-54 YRS	0	0	0	0	0	0	0	0	0	0	
		55-64 YRS	0	0	0	0	0	0	0	0	0	0	
		WHITE	UNDER 20 YRS	0	0	0	0	0	0	0	0	0	0
			20-24 YRS	0	*	0	*	*	0	*	0	*	6
	25-29 YRS		0	0	0	0	0	0	0	0	0	0	
	30-34 YRS		*	*	*	*	0	*	*	*	*	0	
	35-39 YRS		0	0	0	0	0	0	0	0	0	0	
	40-44 YRS		0	0	0	0	0	0	0	0	0	0	
45-54 YRS	0		0	0	0	0	0	0	0	0	0		
55-64 YRS	0		0	0	0	0	0	0	0	0	0		

San Francisco Department of Public Health

Breakdown by AGE, RACE, AND SEX

			Total patients					Clinic visits					
			2017	2018	2019	2020	2021	2017	2018	2019	2020	2021	
REFUSED	BLACK	UNDER 20 YRS	0	0	0	0	0	0	0	0	0	0	
		20-24 YRS	0	0	0	0	0	0	0	0	0	0	
		25-29 YRS	0	0	0	0	0	0	0	0	0	0	
		30-34 YRS	0	*	*	*	0	0	*	*	*	0	
		35-39 YRS	0	0	0	0	0	0	0	0	0	0	
		40-44 YRS	0	0	0	0	0	0	0	0	0	0	
		45-54 YRS	0	0	0	0	0	0	0	0	0	0	
		55-64 YRS	*	*	*	0	0	*	*	*	0	0	
	MISSING	UNDER 20 YRS	0	0	0	0	0	0	0	0	0	0	
		20-24 YRS	0	0	0	0	0	0	0	0	0	0	
		25-29 YRS	0	0	0	0	0	0	0	0	0	0	
		30-34 YRS	*	0	*	0	0	7	0	*	0	0	
		35-39 YRS	0	0	0	0	0	0	0	0	0	0	
		40-44 YRS	0	0	0	0	0	0	0	0	0	0	
		45-54 YRS	0	0	0	0	0	0	0	0	0	0	
		55-64 YRS	0	0	0	0	0	0	0	0	0	0	
	WHITE	UNDER 20 YRS	0	0	0	0	0	0	0	0	0	0	
		20-24 YRS	0	0	0	0	0	0	0	0	0	0	
		25-29 YRS	0	0	0	0	0	0	0	0	0	0	
		30-34 YRS	0	0	0	0	0	0	0	0	0	0	
		35-39 YRS	*	0	0	0	0	*	0	0	0	0	
		40-44 YRS	0	0	0	0	0	0	0	0	0	0	
		45-54 YRS	*	0	0	0	0	*	0	0	0	0	
		55-64 YRS	0	0	0	0	0	0	0	0	0	0	
	UNKNOWN	HISPANIC	UNDER 20 YRS	0	0	0	0	0	0	0	0	0	0
			20-24 YRS	0	0	0	0	0	0	0	0	0	0
			25-29 YRS	0	0	0	0	0	0	0	0	0	0
			30-34 YRS	0	0	0	*	0	0	0	0	*	0
			35-39 YRS	*	0	0	0	0	*	0	0	0	0
			40-44 YRS	0	0	0	0	0	0	0	0	0	0
45-54 YRS			0	0	0	0	0	0	0	0	0	0	
55-64 YRS			0	0	0	0	0	0	0	0	0	0	
MISSING		UNDER 20 YRS	0	0	*	0	0	0	0	*	0	0	
		20-24 YRS	*	*	*	0	0	6	*	*	0	0	
		25-29 YRS	0	*	0	*	*	0	*	0	*	*	
		30-34 YRS	0	*	*	*	0	0	*	*	*	0	
		35-39 YRS	0	*	*	*	0	0	*	*	*	0	
		40-44 YRS	0	0	0	0	*	0	0	0	0	*	
		45-54 YRS	0	*	*	0	0	0	*	*	0	0	
		55-64 YRS	0	0	*	0	0	0	0	*	0	0	
WHITE		UNDER 20 YRS	0	0	0	0	0	0	0	0	0	0	
		20-24 YRS	*	*	0	0	0	*	*	0	0	0	
		25-29 YRS	0	0	0	0	0	0	0	0	0	0	
		30-34 YRS	0	0	0	0	0	0	0	0	0	0	
	35-39 YRS	0	0	0	0	0	0	0	0	0	0		
	40-44 YRS	0	0	0	0	0	0	0	0	0	0		
	45-54 YRS	0	0	0	0	0	0	0	0	0	0		
	55-64 YRS	0	0	0	0	0	0	0	0	0	0		

* Less than five cases: exact figures suppressed for confidentiality.

