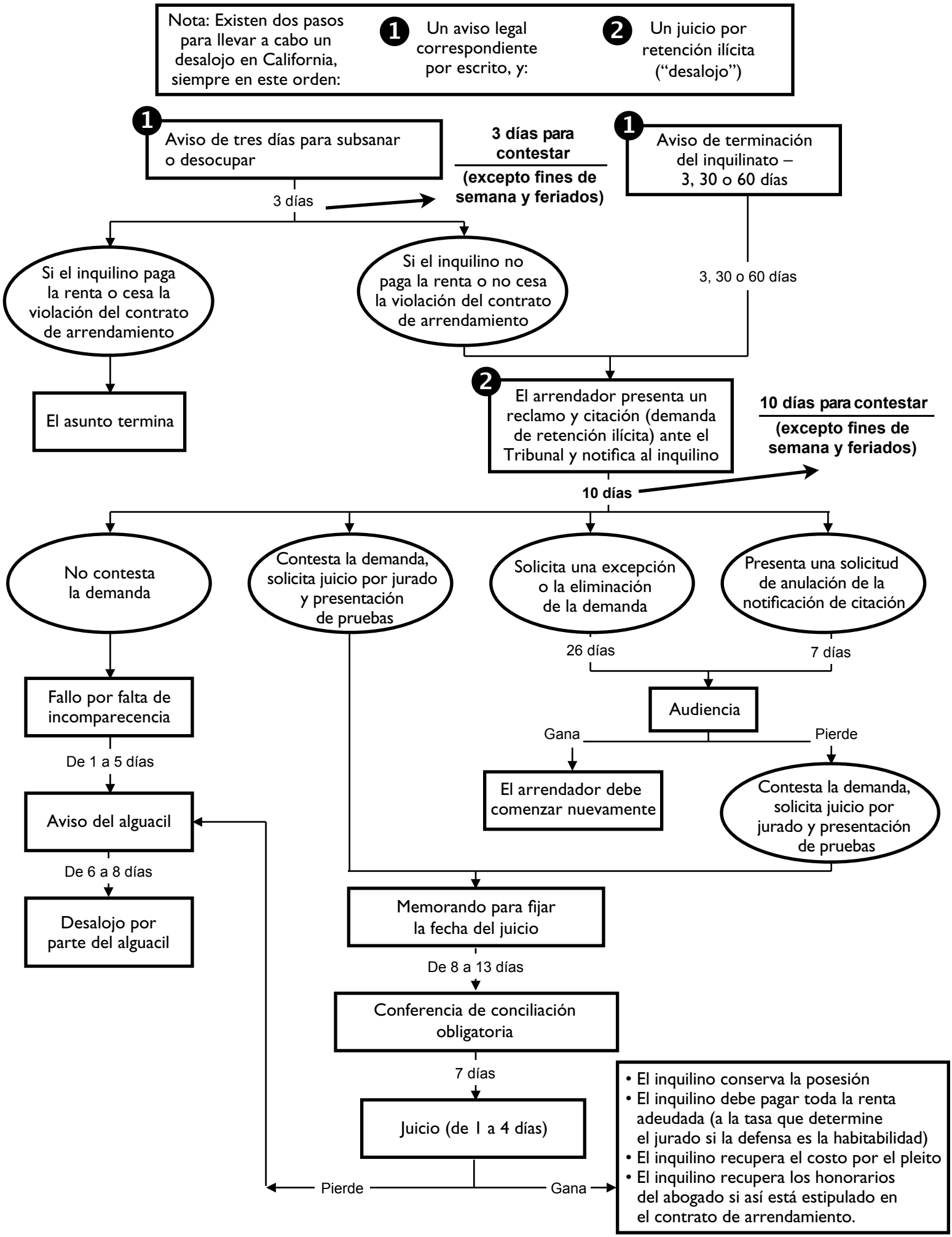PROCEDIMIENTOS POR RETENCIÓN ILÍCITA (DESALOJO)