



# Mural Design Information Form

LEAD ARTIST

ADDRESS

CITY

STATE

ZIP CODE

EMAIL

PHONE

---

---

PROJECT  
COORDINATOR

ADDRESS

CITY

STATE

ZIP CODE

EMAIL

PHONE

---

---

SPONSORING  
ORGANIZATION

ADDRESS

CITY

STATE

ZIP CODE

EMAIL

PHONE

FUNDING SOURCES

---

---

PROPOSED SITE  
(address, cross  
street )

DISTRICT

District numbers can be found at <http://sfgov.org/elections/district-citywide-maps>

MURAL TITLE

DIMENSIONS

ESTIMATED  
SCHEDULE (start and  
completion dates)

1. Proposal (describe proposed design, site and theme. Attach a separate document if needed).

2. Materials and processes to be used for wall preparation, mural creation and anti-graffiti treatment.

3. List individuals and groups involved in the mural design, preparation and implementation.

**Attach the following documents to this form:**

1. Lead artist's resume/qualifications and examples of previous work
2. Three (3) letters of community support
3. Letter or resolution approving proposal from city department **or**;
4. Letter of approval from private property owner along with Property Owner Authorization Form
5. Signed Artist Waiver of Property Rights for artwork placed upon city property **or**;
6. Signed Artist Waiver of Proprietary Rights financed in whole or in part by city funds for artwork placed upon private property
7. Maintenance Plan (including parties responsible for maintenance)
8. Color image of design
9. One image of the proposed site and indicate mural dimensions

**\* Please note: all the documents above must be combined into one pdf packet that is under 20mb.**

# Paint the City

Utility Box Murals 2024



# Targeting 241 Boxes for Round 1

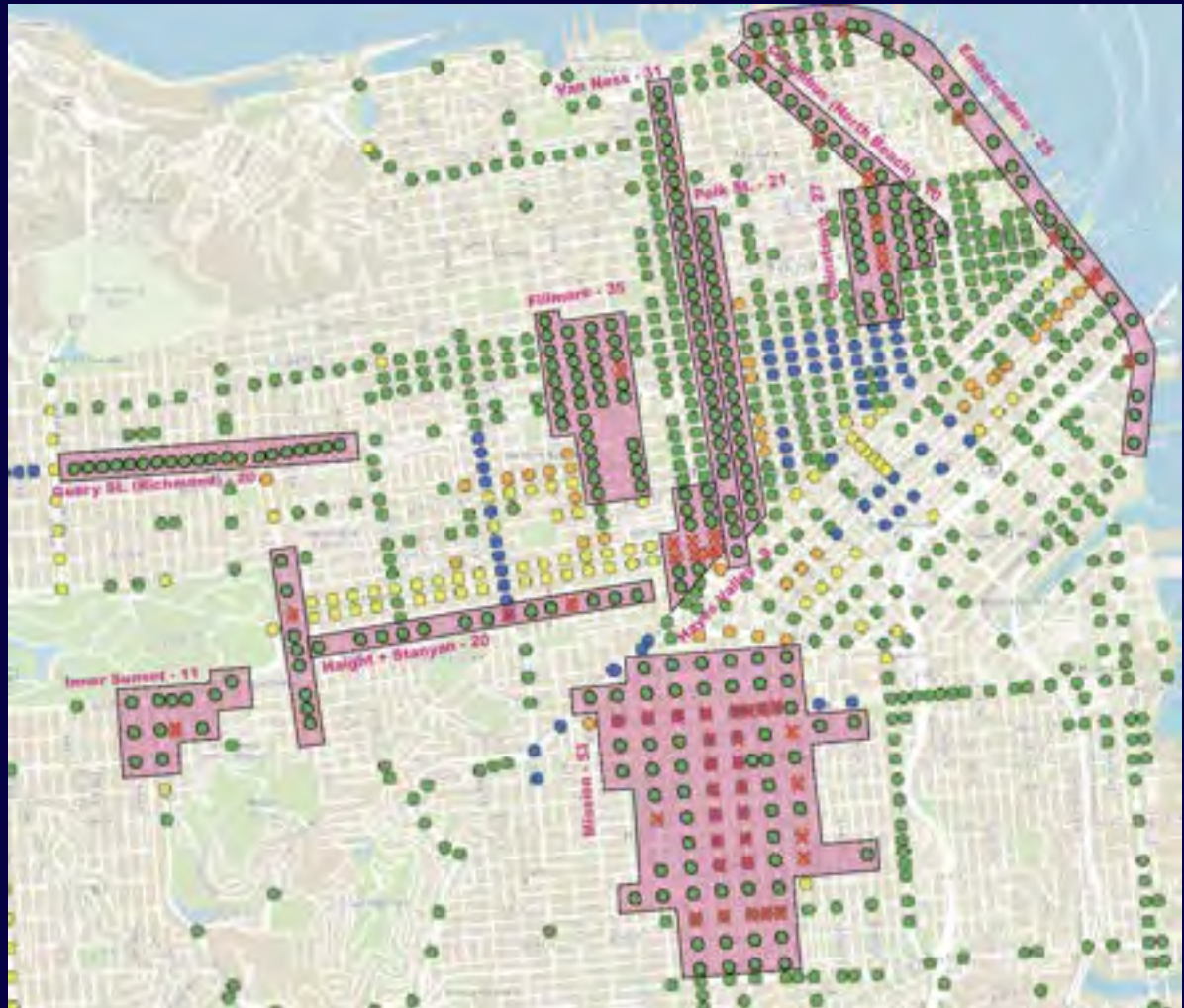

# Hayes Valley - District 5

9 Boxes



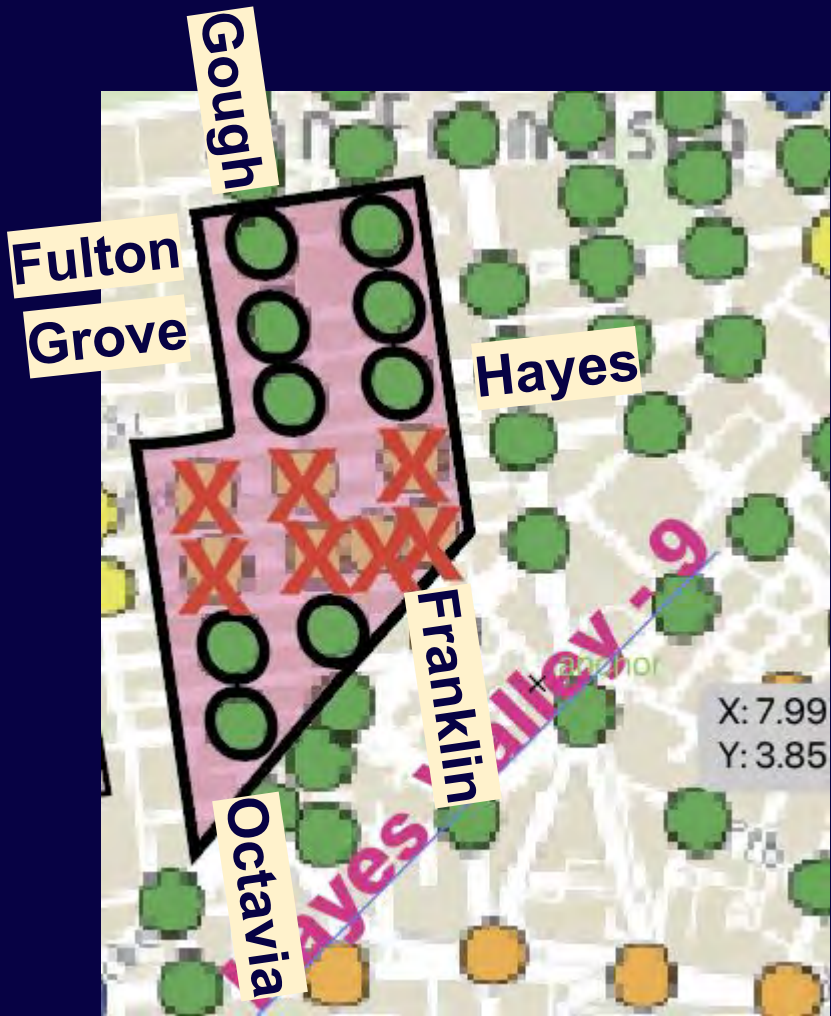

# Hayes Valley - 9 Boxes

## Selected Utility Boxes + Artists

**ARTIST: Dzigbodi Djugba (LE BohemianMuse): (Boxes 1-9)**

1. Fulton and Gough - NE Corner
2. Grove and Gough - NE Corner
3. Page and Gough - SW Corner
4. Hayes and Gough - NE Corner
5. Hayes and Franklin - SE Corner
6. Grove and Franklin - SE Corner
7. Fulton and Franklin - NW Corner
8. Page and Octavia - SE Corner
9. Haight and Octavia - SE Corner



# Artist: Dzigbodi Djugba (LE BohemianMuse)

148 Central Ave, Apt 4, San Francisco, CA 94117 | [info@lebohemianmuse.com](mailto:info@lebohemianmuse.com) | 510-230-9185

Website: <https://www.lebohemianmuse.com/about>

## PAST WORK:





# Artist: Dzigbodi Djugba (LE BohemianMuse)

## DESIGNS:

**Box 1 Location:** Fulton and Gough - NE Corner

**Artist:** LE BohemianMuse

**Dimensions:** 65"H x 36"W x 17"D



**Box 2 Location:** Grove and Gough - NE Corner

**Artist:** LE BohemianMuse

**Dimensions:** 65"H x 36"W x 17"D



# Artist: Dzigbodi Djugba (LE BohemianMuse)

## DESIGNS:

**Box 3 Location:** Page and Gough - SW Corner  
**Artist:** LE BohemianMuse  
**Dimensions:** 65"H x 36"W x 17"D



**Box 4 Location:** Hayes and Gough - NE Corner  
**Artist:** LE BohemianMuse  
**Dimensions:** 65"H x 36"W x 17"D



# Artist: Dzigbodi Djugba (LE BohemianMuse)

## DESIGNS:

**Box 5 Location:** Hayes and Franklin - SE Corner  
**Artist:** LE BohemianMuse  
**Dimensions:** 65"H x 36"W x 17"D



**Box 6 Location:** Grove and Franklin - SE Corner  
**Artist:** LE BohemianMuse  
**Dimensions:** 65"H x 36"W x 17"D



# Artist: Dzigbodi Djugba (LE BohemianMuse)

## DESIGNS:

Box 7 Location: Fulton and Franklin - NW Corner  
Artist: LE BohemianMuse  
Dimensions: 65"H x 36"W x 17"D



Box 8 Location: Page and Octavia - SE Corner  
Artist: LE BohemianMuse  
Dimensions: 75"H x 36"W x 17"D



# Artist: Dzigbodi Djugba (LE BohemianMuse)

## DESIGNS:

Box 9 Location: Haight and Octavia - SE Corner

Artist: LE BohemianMuse

Dimensions: 75"H x 36"W x 17"D



# Box 1 Location: Fulton and Gough - NE Corner

Artist: LE BohemianMuse

Dimensions: 65"H x 36"W x 17"D



## Box 2 Location: Grove and Gough - NE Corner

Artist: LE BohemianMuse

Dimensions: 65"H x 36"W x 17"D



### Box 3 Location: Page and Gough - SW Corner

Artist: LE BohemianMuse

Dimensions: 65"H x 36"W x 17"D





## Box 4 Location: Hayes and Gough - NE Corner

Artist: LE BohemianMuse

Dimensions: 65"H x 36"W x 17"D



## Box 5 Location: Hayes and Franklin - SE Corner

Artist: LE BohemianMuse

Dimensions: 65"H x 36"W x 17"D



**Box 6 Location: Grove and Franklin - SE Corner**

**Artist: LE BohemianMuse**

**Dimensions: 65"H x 36"W x 17"D**



## Box 7 Location: Fulton and Franklin - NW Corner

Artist: LE BohemianMuse

Dimensions: 65"H x 36"W x 17"D



## Box 8 Location: Page and Octavia - SE Corner

Artist: LE BohemianMuse

Dimensions: 75"H x 36"W x 17"D



## Box 9 Location: Haight and Octavia - SE Corner

Artist: LE BohemianMuse

Dimensions: 75"H x 36"W x 17"D



# Geary Blvd. (Richmond) District 1

20 Boxes - 12th Ave. to Collins



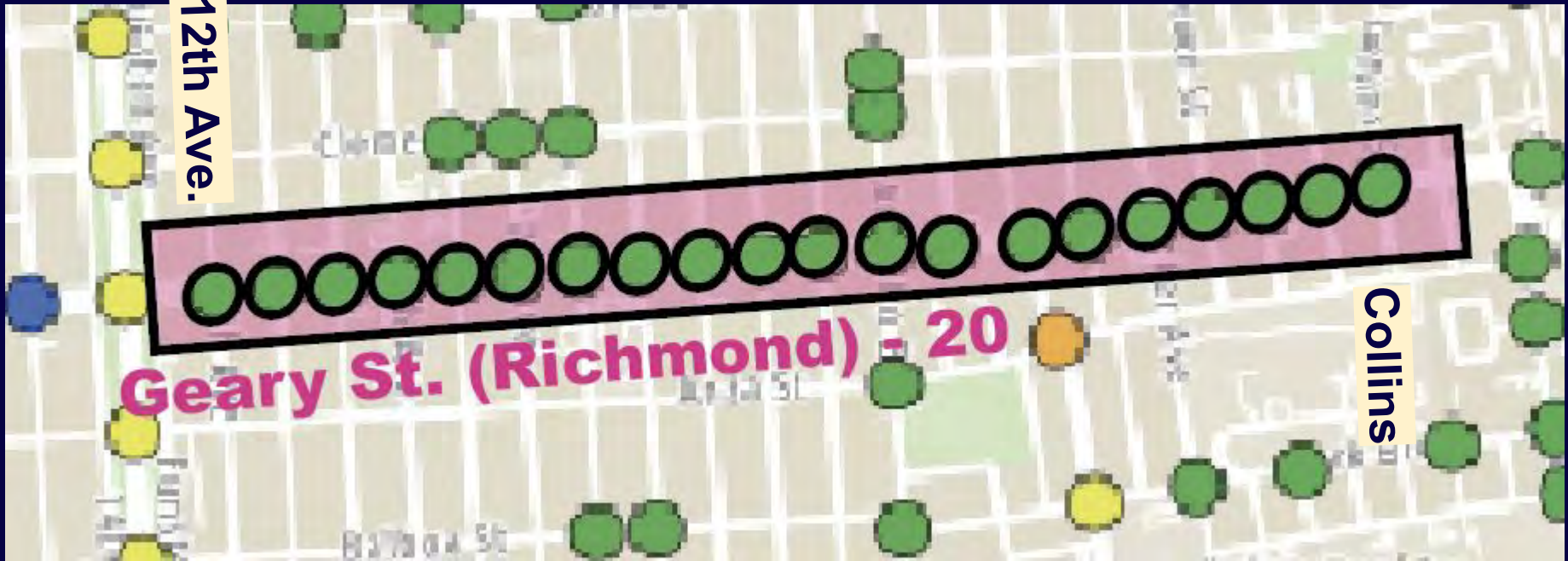



# Geary St. - 20 Boxes

## Selected Utility Boxes + Artists

### **ARTIST: Samantha Schilf (Sami See): (Boxes 1-10)**

1. 12th Ave. and Geary - NE Corner
2. 11th Ave. and Geary - NE Corner
3. 10th Ave and Geary - NW Corner
4. 9th Ave and Geary - NE Corner
5. 8th Ave and Geary - NE Corner
6. 7th Ave and Geary - NW Corner
7. 6th Ave and Geary - NW Corner
8. 5th Ave and Geary - NE Corner
9. 4th Ave and Geary - NE Corner
10. 3rd Ave and Geary - SE Corner



# Geary St. - 20 Boxes Cont'd

## Selected Utility Boxes + Artists

### **ARTIST: Robert Casanovas: (Boxes 11-20)**

11. 2nd Ave and Geary - SE Corner
12. Arguello and Geary - SE Corner
13. Palm and Geary - NE Corner
14. Stanyan and Geary - SE Corner
15. Commonwealth and Geary - NE Corner
16. Parker and Geary - NE Corner
17. Spruce and Geary - SW Corner
18. Cook and Geary - NE Corner
19. Blake and Geary - NW Corner
20. Collins and Geary - NW Corner



# Artist: Samantha Schilf (Sami See)

231 E Alessandro Blvd. Ste 397 Riverside, CA 92508 | Samisee2020@gmail.com | 415-860-1814

Website: <https://www.samisee.com/>

## PAST WORK:



# Artist: Samantha Schilf (Sami See)

## DESIGNS:

AGROMONY  
12th Ave & Geary

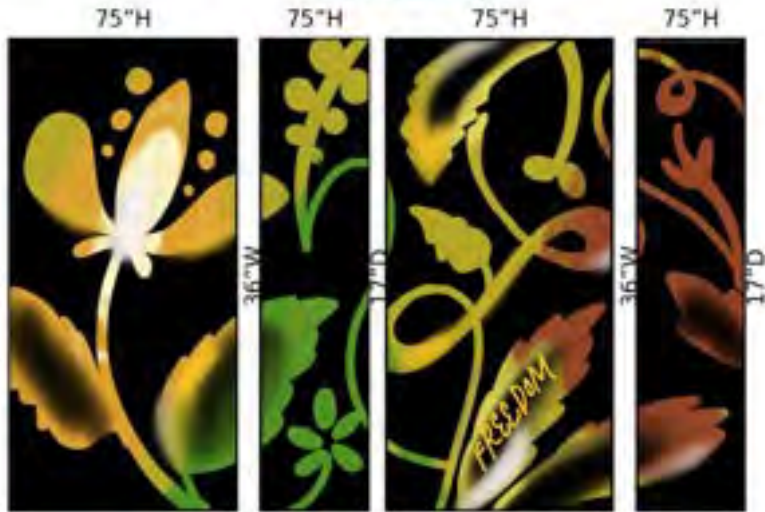

65"H



65"H



65"H



65"H



ASTRALAGUS  
11th Ave & Geary

# Artist: Samantha Schilf (Sami See)

## DESIGNS:

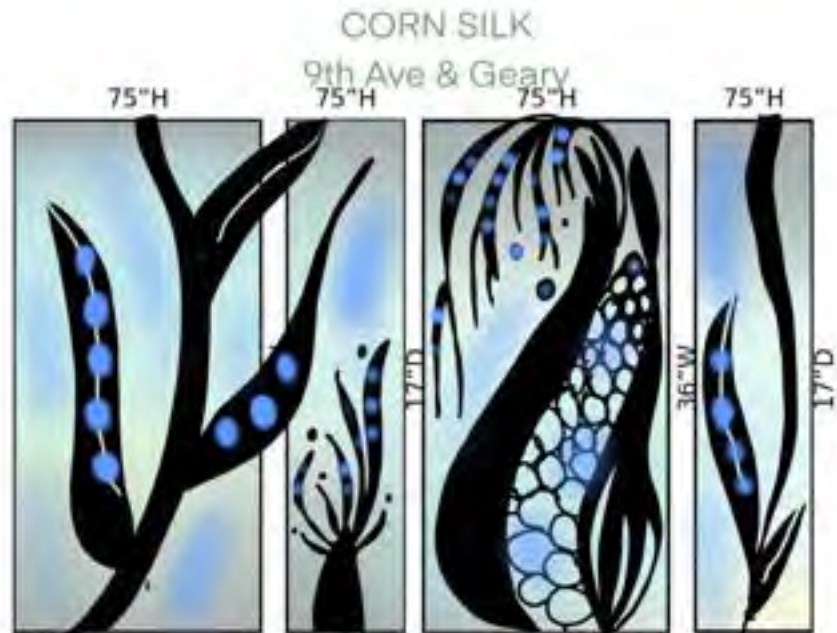

# Artist: Samantha Schilf (Sami See)

## DESIGNS:

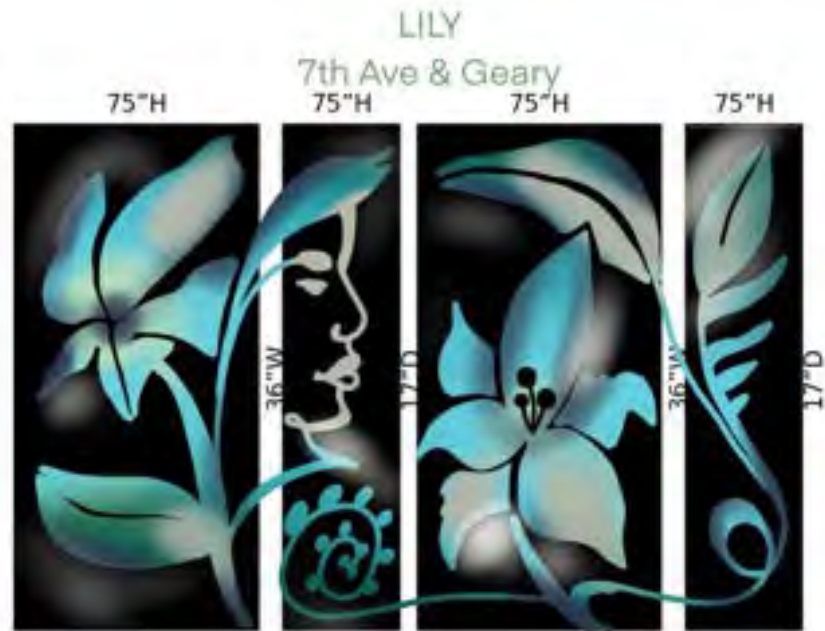
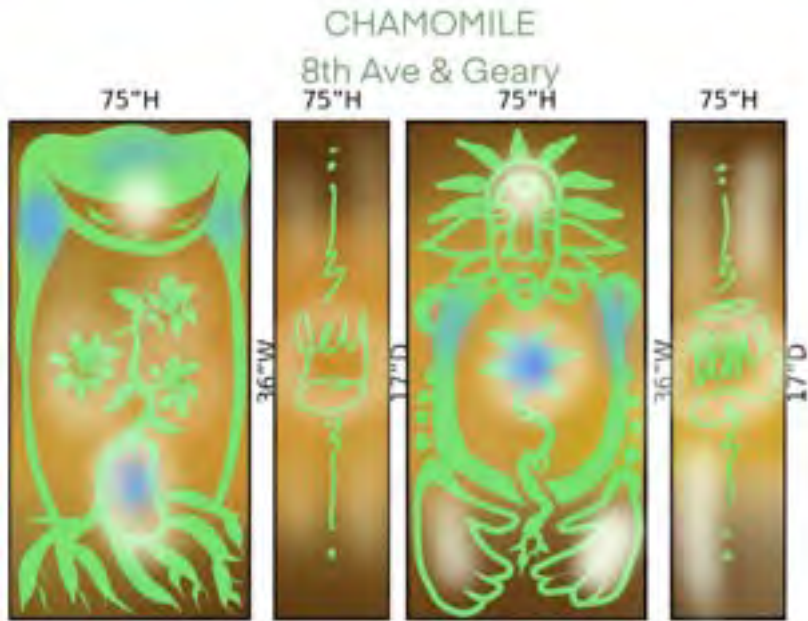

# Artist: Samantha Schilf (Sami See)

## DESIGNS:

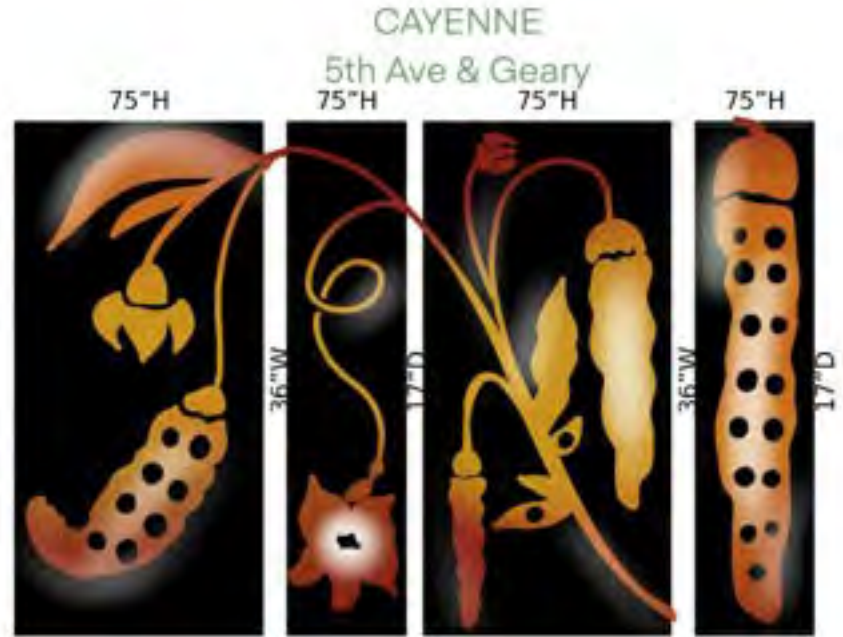

# Artist: Samantha Schilf (Sami See)

## DESIGNS:

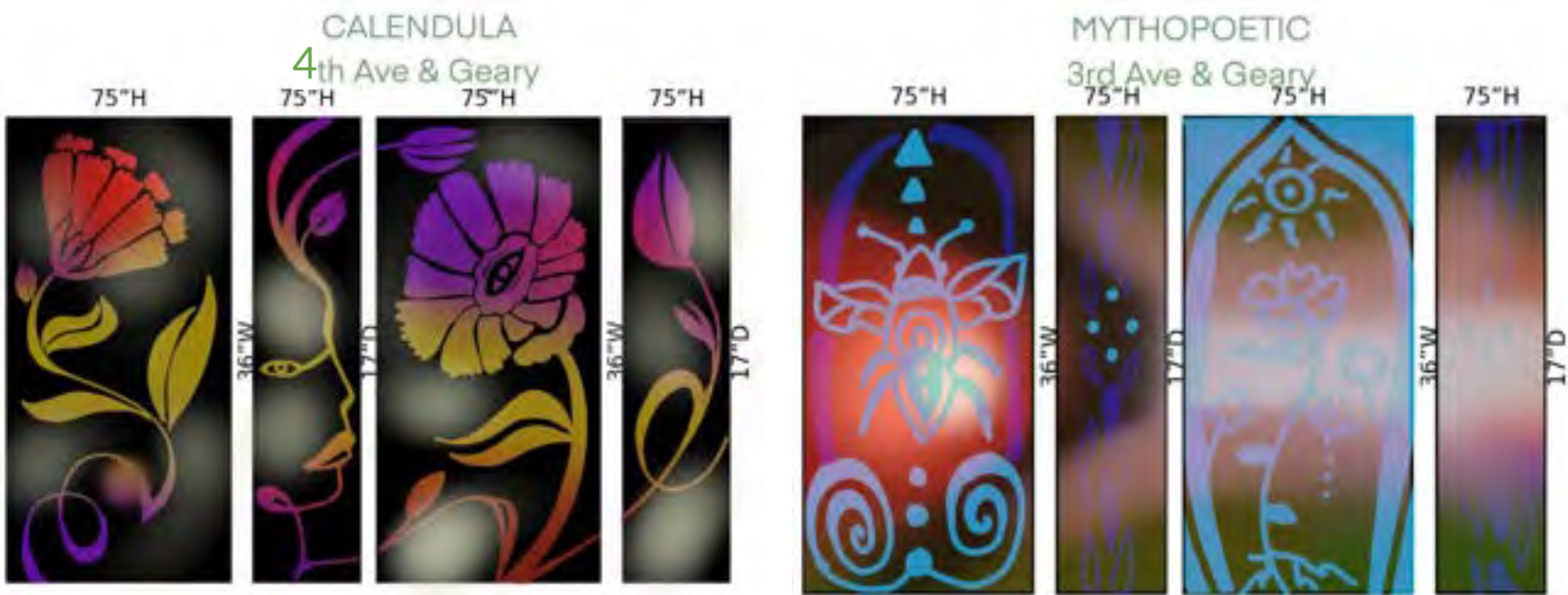



**Box 1 Location:** 12th Ave. and Geary - NE Corner

**Artist:** Sami See

**Dimensions:** 75"H x 36"W x 17"D



**Box 2 Location:** 11th Ave. and Geary - NE Corner

**Artist:** Sami See

**Dimensions:** 65”H x 36”W x 17”D



**Box 3 Location:** 10th Ave and Geary - NW Corner

**Artist:** Sami See

**Dimensions:** 75"H x 36"W x 17"D



**Box 4 Location: 9th Ave and Geary - NE Corner**

**Artist: Sami See**

**Dimension: 75"H x 36"W x 17"D**



**Box 5 Location: 8th Ave and Geary - NE Corner**

**Artist: Sami See**

**Dimension: 75"H x 36"W x 17"D**



## Box 6 Location: 7th Ave and Geary - NW Corner

Artist: Sami See

Dimension: 75"H x 36"W x 17"D



**Box 7 Location: 6th Ave and Geary - NW Corner**

**Artist: Sami See**

**Dimension: 75”H x 36”W x 17”D**



**Box 8 Location: 5th Ave and Geary - NE Corner**

**Artist: Sami See**

**Dimension: 65"H x 36"W x 17"D**





**Box 9 Location: 4th Ave and Geary - NE Corner**

**Artist: Sami See**

**Dimension: 75"H x 36"W x 17"D**



**Box 10 Location: 3rd Ave and Geary - SE Corner**

**Artist: Sami See**

**Dimension: 75”H x 36”W x 17”D**



# Artist: Robert Casanovas

Website: <https://www.instagram.com/pengoo/>

## PAST WORK:



# Artist: Robert Casanovas

## BOXES:

Box 11 (left) - 75"H x 36"W x 17"D / **2nd Ave and Geary - SE Corner** "Rewind Work"

Box 12 (right) - 75"H x 36"W x 17"D / **Arguello and Geary - SE Corner** "Herbert"

## DESIGNS:



# Artist: Robert Casanovas

## BOXES:

Box 13 (left)- 65”H x 36”W x 17”D / **Palm and Geary - NE Corner “Expanse Slips”**

Box 14 (right)- 75”H x 36”W x 17”D / **Stanyan and Geary - SE Corner “Cretaceous Kickback”**

## DESIGNS:



# Artist: Robert Casanovas

## BOXES:

Box 15 - 75”H x 36”W x 17”D / Commonwealth and Geary - NE Corner “Aperture Honey”

Box 16 - 65”H x 36”W x 17”D / Parker and Geary - NE Corner “Diffidence Jelly”

## DESIGNS:

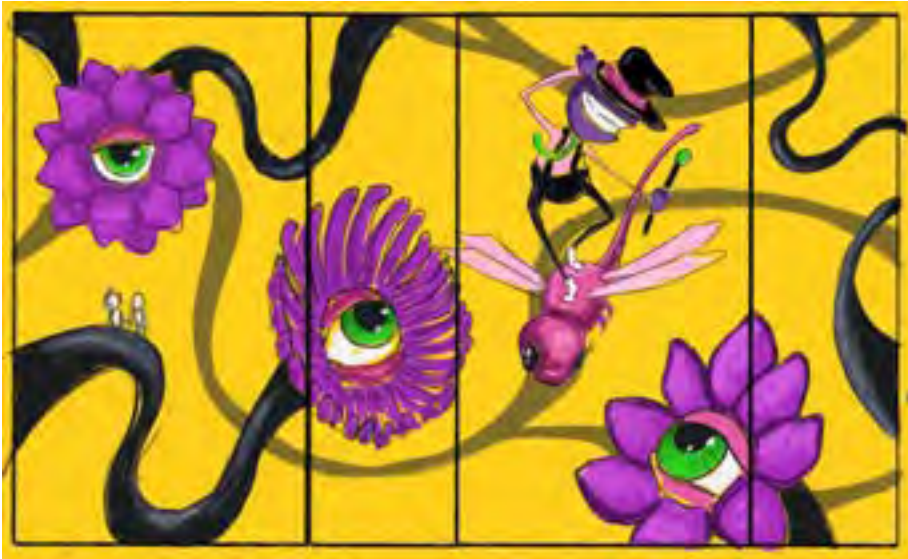

# Artist: Robert Casanovas

## BOXES:

Box 17 - 65”H x 36”W x 17”D / Spruce and Geary - SW Corner “Teaspoon Ceremony”

Box 18 - 75”H x 36”W x 17”D / Cook and Geary - NE Corner “Hipster Pill”

## DESIGNS:

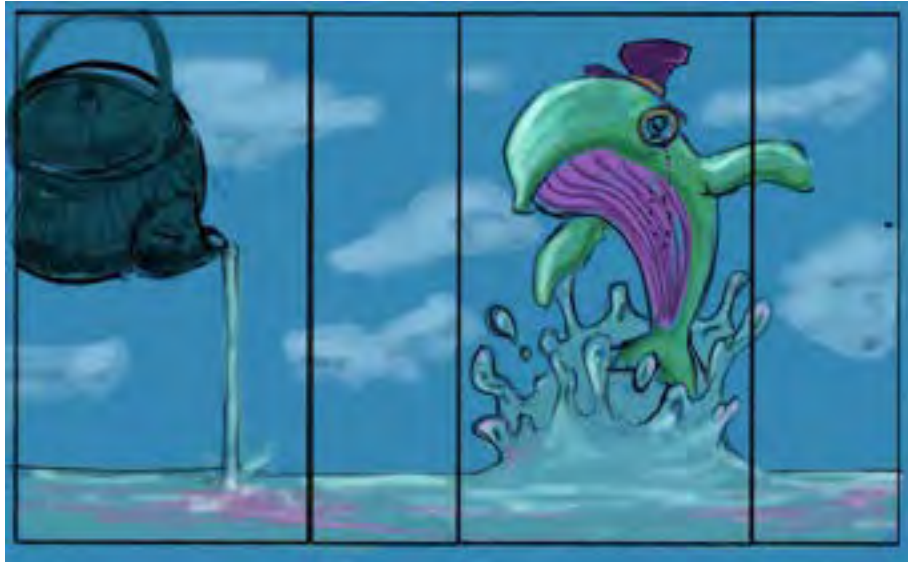

# Artist: Robert Casanovas

## BOXES:

Box 19 - 65"H x 36"W x 17"D / **Blake and Geary - NW Corner "Dreamscape Fluff"**

Box 20 - 75"H x 36"W x 17"D / **Collins and Geary - NW Corner "Chakra Dance"**

## DESIGNS:

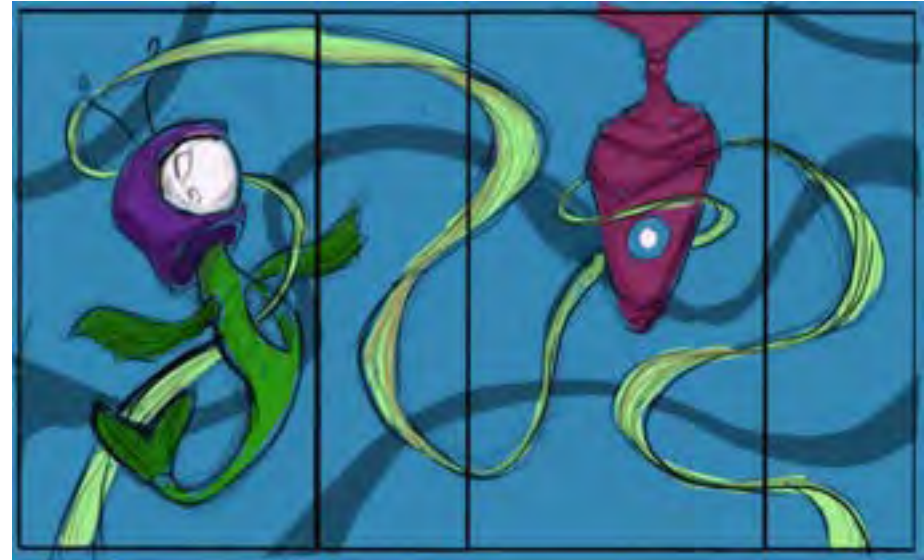



**Box 11 Location: 2nd Ave and Geary - SE Corner**

**Artist: Robert Casanovas**

**Dimension: 75”H x 36”W x 17”D**



## Box 12 Location: Arguello and Geary - SE Corner

Artist: Robert Casanovas

Dimension: 75"H x 36"W x 17"D



**Box 13 Location: Palm and Geary - NE Corner**

**Artist:** Robert Casanovas

**Dimension:** 65"H x 36"W x 17"D



## Box 14 Location: Stanyan and Geary - SE Corner

Artist: Robert Casanovas

Dimension: 75"H x 36"W x 17"D



## Box 15 Location: Commonwealth and Geary - NE Corner

Artist: Robert Casanovas

Dimension: 75"H x 36"W x 17"D



**Box 16 Location: Parker and Geary - NE Corner**

**Artist:** Robert Casanovas

**Dimension:** 65”H x 36”W x 17”D



## Box 17 Location: Spruce and Geary - SW Corner

Artist: Robert Casanovas

Dimension: 65"H x 36"W x 17"D



**Box 18 Location: Cook and Geary - NE Corner**

**Artist:** Robert Casanovas

**Dimension:** 75"H x 36"W x 17"D





## Box 19 Location: Blake and Geary - NW Corner

Artist: Robert Casanovas

Dimension: 65"H x 36"W x 17"D



## Box 20 Location: Collins and Geary - NW Corner

Artist: Robert Casanovas

Dimension: 75"H x 36"W x 17"D



Fillmore  
Districts 2 & 5  
31 Boxes

Sacramento

Fillmore - 35

Laguna

Fillmore

McCallister

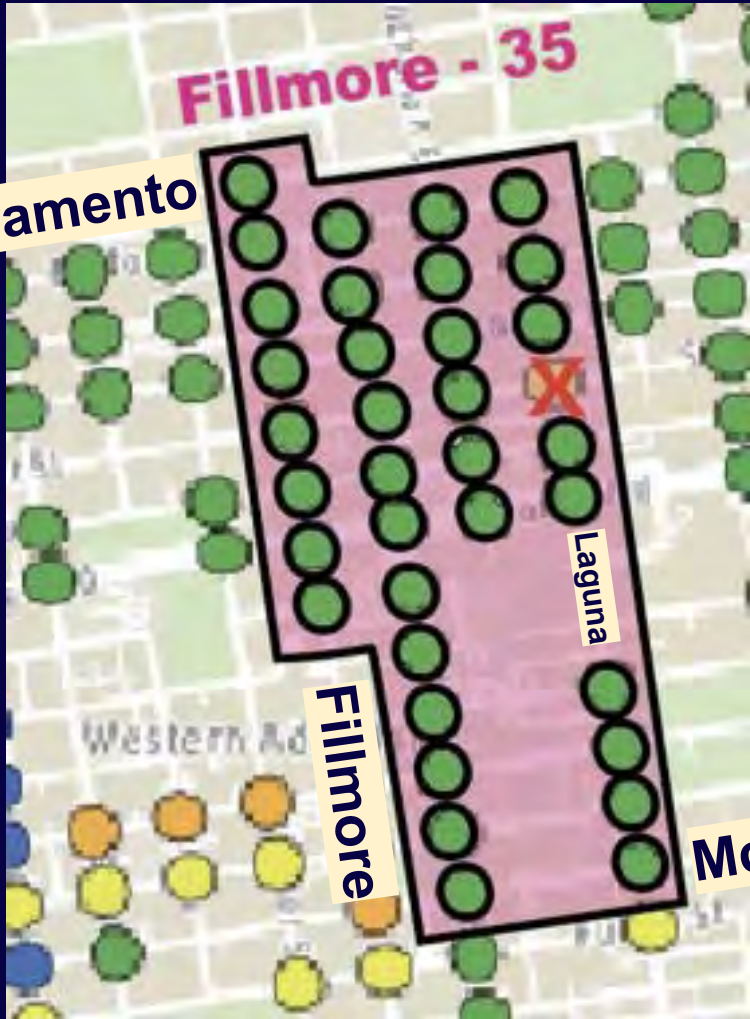

# Fillmore - 31 Boxes

## Selected Utility Boxes + Artists

### **ARTIST: Robert Louthan | (Boxes 1-11)**

1. Geary and Laguna - SE Corner
2. Post and Laguna - SE Corner
3. Bush and Laguna - NW Corner
4. Pine and Laguna - NE Corner
5. California and Laguna - NE Corner
6. California and Buchanan - SW Corner
7. Pine and Buchanan - NE Corner
8. Bush and Buchanan - NE Corner
9. Sutter and Buchanan - NW Corner
10. Post and Buchanan - SE Corner
11. Geary and Buchanan - SW Corner



# Fillmore - 31 Boxes Cont'd

## Selected Utility Boxes + Artists

**ARTIST: Rashon Dickason | (Boxes 12-21)**

12. California and Webster - SE Corner
13. Pine and Webster - NW Corner
14. Bush and Webster - NE Corner
15. Sutter and Webster - NE Corner
16. Post and Webster - SW Corner
17. Geary and Webster - SE Corner
18. O'Farrell and Webster - NE Corner
19. Ellis and Webster - NE Corner
20. Eddy and Webster - NE Corner
21. Turk and Webster - SW Corner



# Fillmore - 31 Boxes Cont'd

## Selected Utility Boxes + Artists

**ARTIST: Saunders Hildreth | (Boxes 22-31)**

- 22. Golden Gate and Webster - NW Corner
- 23. McAllister and Webster - NE Corner
- 24. Sacramento and Fillmore - SW Corner
- 25. California and Fillmore - NW Corner
- 26. Pine and Fillmore - NW Corner
- 27. Bush and Fillmore - NE Corner
- 28. Sutter and Fillmore - SW Corner
- 29. Post and Fillmore - SE Corner
- 30. Geary and Fillmore - NE Corner
- 31. O'Farrell and Fillmore - NW Corner



# Artist: Robert Louthan

2230 Geary blvd. #12 , San Francisco, CA, 94115 | theperfectsound@gmail.com | (650) 255-0671

Website: <https://www.robertlouthan.com/20192022>

## PAST WORK:





# Artist: Robert Louthan

## BOXES:

#1 (left)

#2 (right)

## DESIGNS:



*Misty Mountain landscape*

Laguna & Geely

54" high x 24" wide x 18" deep



*Abstract Florals*

Laguna & Pust

54" high x 24" wide x 18" deep

# Artist: Robert Louthan

BOXES:

#3 (left)

#4 (right)

DESIGNS:



*Evening tier dance*

Laguna & Bush  
54" high x 34" wide x 16" deep



Laguna & Pine 54" h x 34" w x 16" d

# Artist: Robert Louthan

BOXES:

#5 (left)

#6 (right)

DESIGNS:



Formerly Love

Laguna & California  
54" high x 36" wide x 19" deep



Bansai

Buchanan & California  
34" high x 30" wide x 16" deep

# Artist: Robert Louthan

## BOXES:

#7 (left)

#8 (right)

## DESIGNS:



Invitation to Meditate

Buchanan & Pine

60" high x 34" wide x 18" deep



Mountain Path

Buchanan & Bush

60" high x 28" wide x 18" deep

# Artist: Robert Louthan

## BOXES:

#9 (left)

#10 (right)

## DESIGNS:



Blue sky mind

Buchanan & Sutter

50" high x 20" wide x 13" deep



Ruth Asawa tribute

Buchanan & Post

50" high x 26" wide x 18" deep

# Artist: Robert Louthan

BOXES:  
#11

DESIGNS:



SUNSET OVER SEA

Buchanan & Geary  
10' high x 14' wide x 1 1/2' deep

## Box 1 Location: Geary and Laguna - SE Corner

Artist: Robert Louthan

Dimensions: 75"H x 36"W x 17"D



**Box 2 Location: Post and Laguna - SE Corner**

**Artist: Robert Louthan**

**Dimensions: 65"H x 36"W x 17"D**





### Box 3 Location: Bush and Laguna - NW Corner

Artist: Robert Louthan

Dimensions: 65"H x 36"W x 17"D



## Box 4 Location: Pine and Laguna - NE Corner

Artist: Robert Louthan

Dimensions: 65"H x 36"W x 17"D



## Box 5 Location: California and Laguna - NE Corner

Artist: Robert Louthan

Dimensions: 65"H x 36"W x 17"D



## Box 6 Location: California and Buchanan - SW Corner

Artist: Robert Louthan

Dimensions: 65"H x 36"W x 17"D



## Box 7 Location: Pine and Buchanan - NE Corner

Artist: Robert Louthan

Dimensions: 70"H x 25"W x 18"D



## Box 8 Location: Bush and Buchanan - NE Corner

Artist: Robert Louthan

Dimensions: 65"H x 36"W x 17"D



## Box 9 Location: Sutter and Buchanan - NW Corner

Artist: Robert Louthan

Dimensions: 70"H x 25"W x 18"D



# Box 10 Location: Post and Buchanan - SE Corner

Artist: Robert Louthan

Dimensions: 70"H x 25"W x 18"D





**Box 11 Location: Geary and Buchanan - SW Corner**

**Artist:** Robert Louthan

**Dimensions:** 75"H x 36"W x 17"D



# Artist: Rashon Dickason

50 jones st apt 1006, San Francisco, CA 94102 | raylevante@raylevante.com | 415-828-5936

Website: <https://www.instagram.com/mr.rld?igsh=anF2bDRpazRrM2th>

## PAST WORK:



# Artist: Rashon Dickason

## DESIGNS:

Box 12 Location: California and Webster - SE Corner

Box 13 Location: Pine and Webster - NW Corner



# Artist: Rashon Dickason

## DESIGNS:

Box 14 Location: Bush and Webster - NE Corner



Box 15 Location: Sutter and Webster - NE Corner



# Artist: Rashon Dickason

## DESIGNS:

Box 16 Location: Post and Webster - SW Corner



Box 17 Location: Geary and Webster - SE Corner

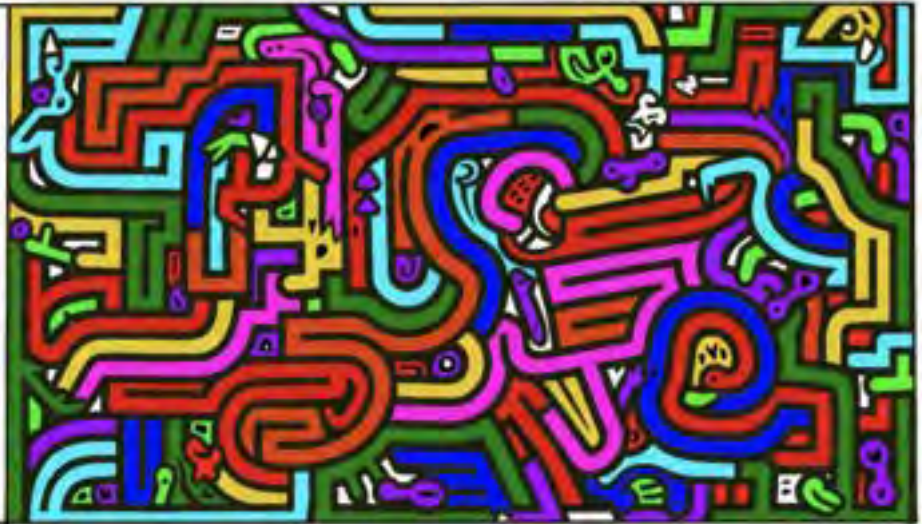

# Artist: Rashon Dickason

## DESIGNS:

Box 18 Location: O'Farrell and Webster - NE Corner



Box 19 Location: Ellis and Webster - NE Corner

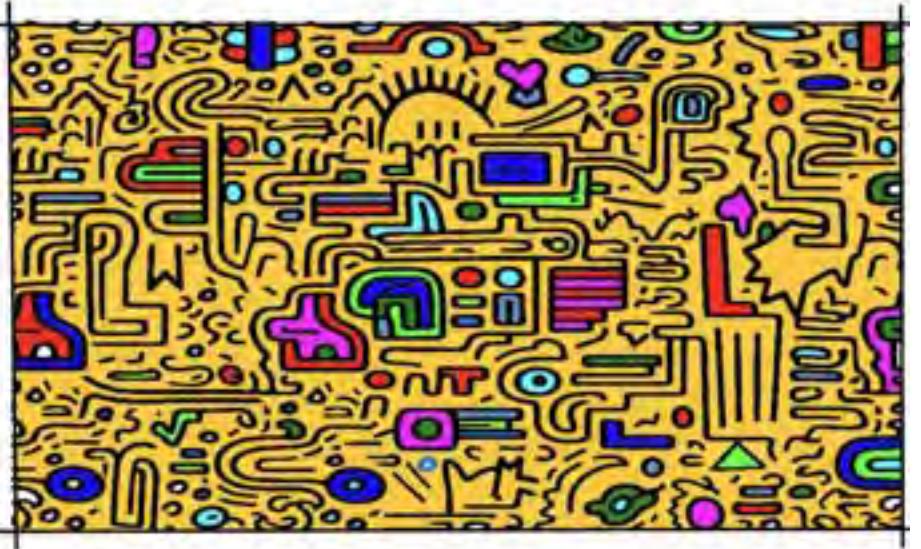

# Artist: Rashon Dickason

## DESIGNS:

Box 21 Location: Turk and Webster - SW Corner



Box 20 Location: Eddy and Webster - NE Corner



**Box 12 Location: California and Webster - SE Corner**

**Artist: Rashon Dickason**

**Dimensions: 65"H x 36"W x 17"D**





**Box 13 Location: Pine and Webster - NW Corner**

**Artist:** Rashon Dickason

**Dimensions:** 65"H x 36"W x 17"D



**Box 14 Location: Bush and Webster - NE Corner**

**Artist: Rashon Dickason**

**Dimensions: 65”H x 36”W x 17”D**



**Box 15 Location: Sutter and Webster - NE Corner**

**Artist: Rashon Dickason**

**Dimensions: 65"H x 36"W x 17"D**



## Box 16 Location: Post and Webster - SW Corner

Artist: Rashon Dickason

Dimensions: 70"H x 25"W x 18"D



**Box 17 Location: Geary and Webster - SE Corner**

**Artist:** Rashon Dickason

**Dimensions:** 67"H x 45"W x 26"D



**Box 18 Location: O'Farrell and Webster - NE Corner**

**Artist: Rashon Dickason**

**Dimensions: 65"H x 36"W x 17"D**



**Box 19 Location: Ellis and Webster - NE Corner**

**Artist: Rashon Dickason**

**Dimensions: 65"H x 36"W x 17"D**



## Box 20 Location: Eddy and Webster - NE Corner

Artist: Rashon Dickason

Dimensions: 65"H x 36"W x 17"D





## Box 21 Location: Turk and Webster - SW Corner

Artist: Rashon Dickason

Dimensions: 65"H x 36"W x 17"D



# Artist: Saunders Hildreth (Myndv8trton)

1439 21st avenue San Francisco, CA 94122 | freeyourmindvibes@gmail.com | 415-815-9706

Website: <https://www.instagram.com/actv8r/>

## PAST WORK:



# Artist: Saunders Hildreth (Myndv8trton)

## BOXES:

#22 (left) 65"H x 36"W x 17"D Golden Gate and Webster - NW Corner

#23 (right) 65"H x 36"W x 17"D McAllister and Webster - NE Corner

## DESIGNS:



# Artist: Saunders Hildreth (Myndv8trton)

## BOXES:

#24 (left) 70"H x 25"W x 18"D Sacramento and Fillmore - SW Corner

#25 (right) 65"H x 36"W x 17"D California and Fillmore - NW Corner

## DESIGNS:



# Artist: Saunders Hildreth (Myndv8trton)

## BOXES:

#26 (left) 65”H x 36”W x 17”D Pine and Fillmore - NW Corner

#27 (right) 65”H x 36”W x 17”D Bush and Fillmore - NE Corner

## DESIGNS:



# Artist: Saunders Hildreth (Myndv8trton)

## BOXES:

#28 (left) 65"H x 36"W x 17"D **Sutter and Fillmore - SW Corner**

#29 (right) 65"H x 36"W x 17"D **Post and Fillmore - SE Corner**

## DESIGNS:



# Artist: Saunders Hildreth (Myndv8trton)

## BOXES:

#30 (left) 65"H x 36"W x 17"D **Geary and Fillmore - NE Corner**

#31 (right) 65"H x 36"W x 17"D **O'Farrell and Fillmore - NW Corner**

## DESIGNS:



## Box 22 Location: Golden Gate and Webster - NW Corner

Artist: Saunders Hildreth (Myndv8trton)

Dimensions: 65"H x 36"W x 17"D





**Box 23 Location: McAllister and Webster - NE Corner**

**Artist: Saunders Hildreth (Myndv8trton)**

**Dimensions: 65"H x 36"W x 17"D**



**Box 24 Location: Sacramento and Fillmore - SW Corner**

**Artist:** Saunders Hildreth (Myndv8trton)

**Dimensions:** 70"H x 25"W x 18"D



**Box 25 Location: California and Fillmore - NW Corner**

**Artist:** Saunders Hildreth (Myndv8trton)

**Dimensions:** 65"H x 36"W x 17"D



## Box 26 Location: Pine and Fillmore - NW Corner

Artist: Saunders Hildreth (Myndv8trton)

Dimensions: 65"H x 36"W x 17"D



## Box 27 Location: Bush and Fillmore - NE Corner

Artist: Saunders Hildreth (Myndv8trton)

Dimensions: 65"H x 36"W x 17"D



**Box 28 Location: Sutter and Fillmore - SW Corner**

**Artist:** Saunders Hildreth (Myndv8trton)

**Dimensions:** 65"H x 36"W x 17"D



## Box 29 Location: Post and Fillmore - SE Corner

Artist: Saunders Hildreth (Myndv8trton)

Dimensions: 65"H x 36"W x 17"D



**Box 30 Location: Geary and Fillmore - NE Corner**

**Artist:** Saunders Hildreth (Myndv8trton)

**Dimensions:** 65"H x 36"W x 17"D





**Box 31 Location: O'Farrell and Fillmore - NW Corner**

**Artist:** Saunders Hildreth (Myndv8trton)

**Dimensions:** 65"H x 36"W x 17"D



Van Ness  
Districts 2,3 & 5  
31 Boxes - Market to Bay



# Van Ness - 31 Boxes

## Selected Utility Boxes + Artists

**ARTIST: Brandon Joseph Baker | (Boxes 1-11)**

1. Market and Van Ness - SW Corner
2. Fell and Van Ness - NW Corner
3. Hayes and Van Ness - SW Corner
4. Grove and Van Ness - NW Corner
5. McAllister and Van Ness - SW Corner
6. Golden Gate and Van Ness - NW Corner
7. Turk and Van Ness - SW Corner
8. Eddy and Van Ness - SW Corner
9. Ellis and Van Ness - NW Corner
10. O'Farrell and Van Ness - SW Corner
11. Geary and Van Ness - SW Corner

# Van Ness - 31 Boxes Cont'd

## Selected Utility Boxes

**ARTIST: Cameron Moberg (Camer1) | (Boxes 12-21)**

12. Post and Van Ness - NW Corner
13. Sutter and Van Ness - NW Corner
14. Bush and Van Ness - NW Corner
15. Pine and Van Ness - SW Corner
16. California and Van Ness - NW Corner
17. Sacramento and Van Ness - NW Corner
18. Clay and Van Ness - SW Corner
19. Washington and Van Ness - SW Corner
20. Jackson and Van Ness - SW Corner
21. Pacific and Van Ness - NW Corner

# Van Ness - 31 Boxes Cont'd

## Selected Utility Boxes

**ARTIST: Darin Balaban | (Boxes 22-31)**

- 22. Broadway and Van Ness - SW Corner
- 23. Vallejo and Van Ness - SW Corner
- 24. Green and Van Ness - SW Corner
- 25. Union and Van Ness - SW Corner
- 26. Filbert and Van Ness - NW Corner
- 27. Greenwich and Van Ness - SW Corner
- 28. Lombard and Van Ness - NW Corner
- 29. Chestnut and Van Ness - NW Corner
- 30. Francisco and Van Ness - NW Corner
- 31. Bay and Van Ness - SW Corner



# Artist: Brandon Joseph Baker

1155 5th Street #205 Oakland, CA, 94607 | brandonjosephbaker@yahoo.com | (415) 305-4852

Website: <https://www.instagram.com/brandonjosephbaker/?hl=en>

## PAST WORK:



# Artist: Brandon Joseph Baker

## DESIGNS:

DESIGNS: Dimensions 67"H x 24"W x 30"D

Market and Van Ness - SW Corner

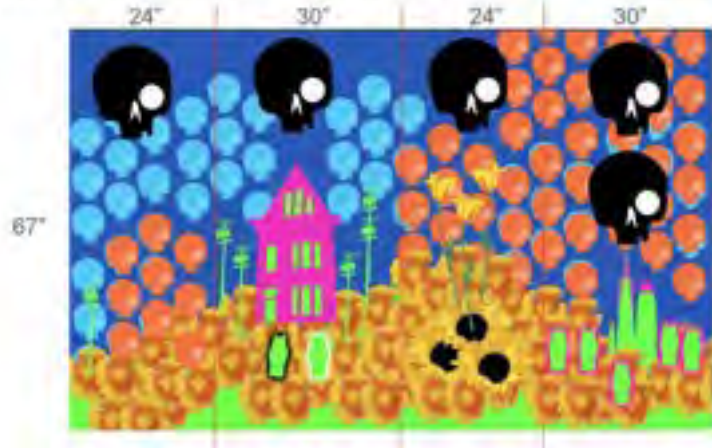

DESIGNS: Dimensions 67"H x 24"W x 30"D

Pell and Van Ness - NW Corner

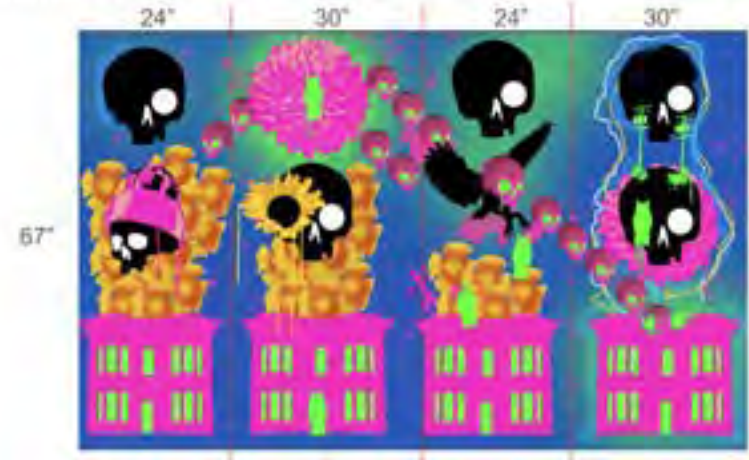



# Artist: Brandon Joseph Baker

## DESIGNS:

DESIGNS: Dimensions 67"H x 24"W x 30"D

Hayes and Van Ness - SW Corner

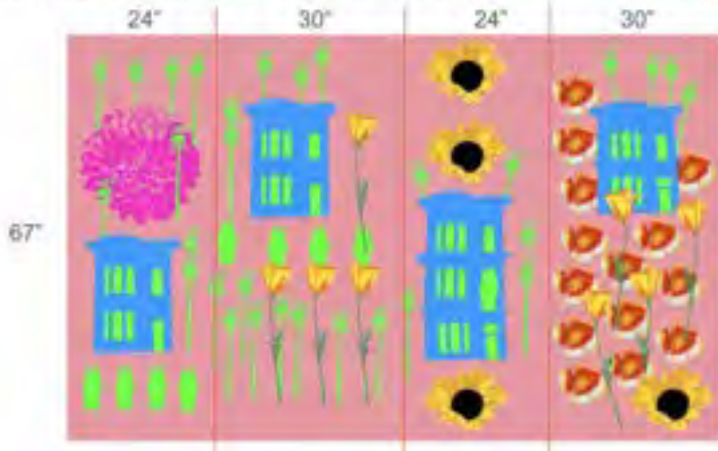

DESIGNS: Dimensions 67"H x 24"W x 30"D

Grove and Van Ness - NW Corner

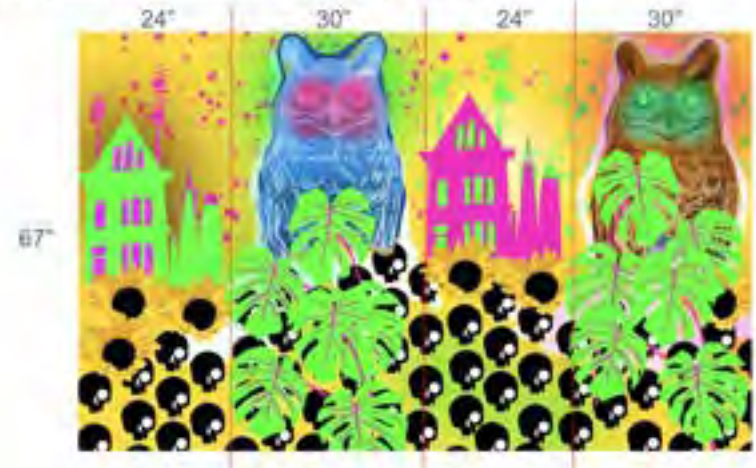

# Artist: Brandon Joseph Baker

## DESIGNS:

DESIGNS: Dimensions 67"H x 24"W x 30"D

McAllister and Van Ness - SW Corner

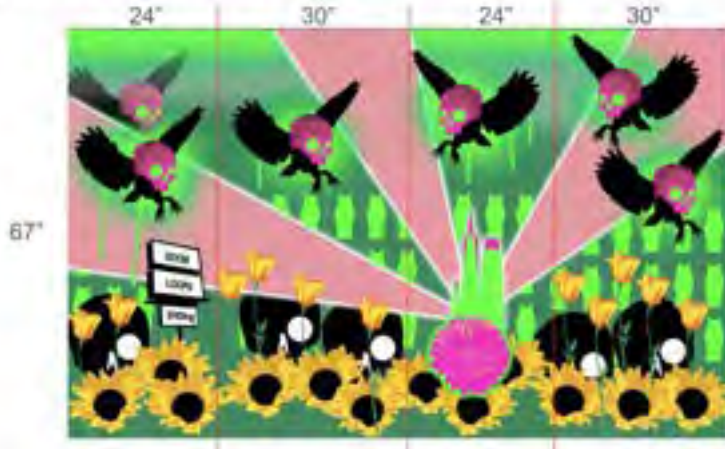

DESIGNS: Dimensions 67"H x 24"W x 30"D

Golden Gate and Van Ness - NW Corner

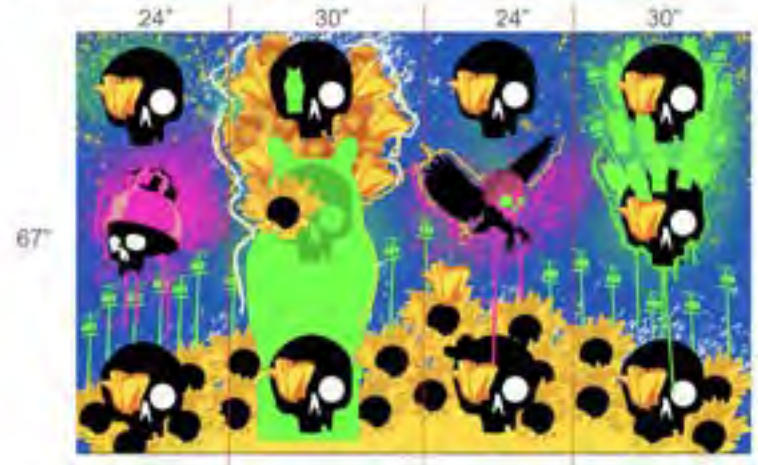

# Artist: Brandon Joseph Baker

## DESIGNS:

DESIGNS: Dimensions 67"H x 24"W x 30"D

Turk and Van Ness - (E) Corner

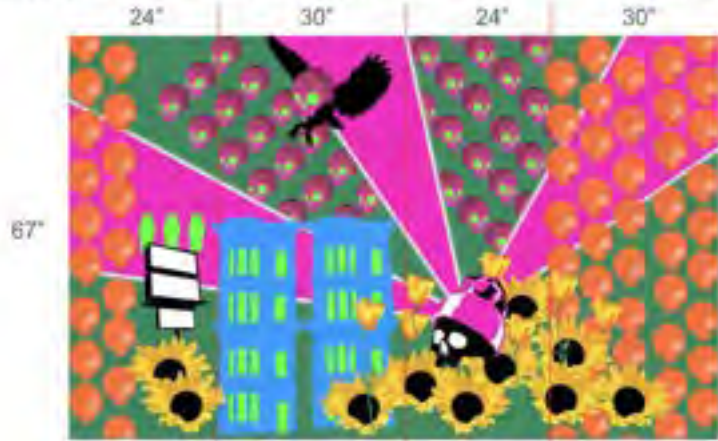

DESIGNS: Dimensions 67"H x 24"W x 30"D

Eddy and Van Ness - SW Corner

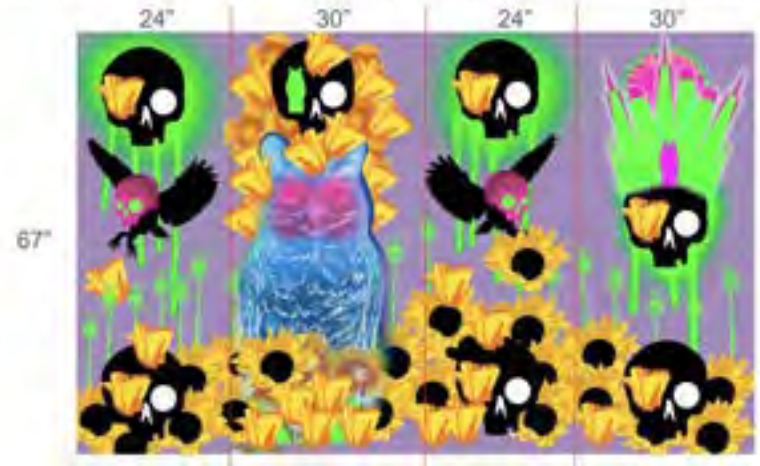

# Artist: Brandon Joseph Baker

## DESIGNS:

DESIGNS: Dimensions 67"H x 24"W x 30"D

Ellis and Van Ness - NW Corner

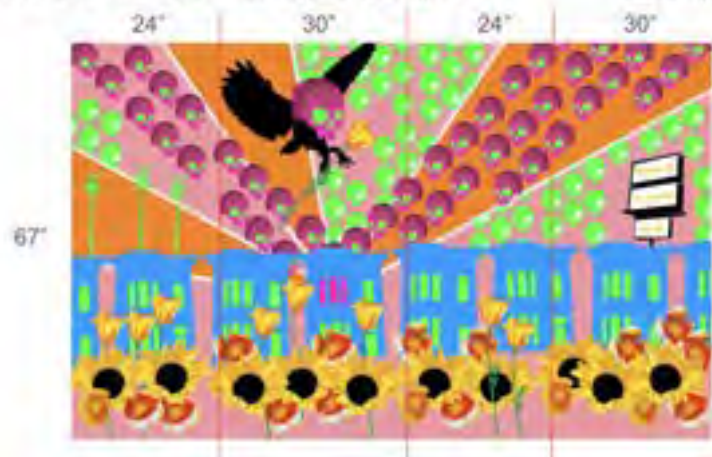

DESIGNS: Dimensions 67"H x 24"W x 30"D

O'Farrell and Van Ness - SW Corner



# Artist: Brandon Joseph Baker

## DESIGNS:

DESIGNS: Dimensions 67"H x 24"W x 30"D

Geary and Van Ness - SW Corner



**Box 1 Location: Market and Van Ness - SW Corner**

**Artist:** Brandon Joseph Baker

**Dimensions:** 67"H x 24"W x 30"D



**Box 2 Location: Fell and Van Ness - NW Corner**

**Artist:** Brandon Joseph Baker

**Dimensions:** 67”H x 24”W x 30”D



**Box 3 Location: Hayes and Van Ness - SW Corner**

**Artist:** Brandon Joseph Baker

**Dimensions:** 67"H x 24"W x 30"D





## Box 4 Location: Grove and Van Ness - NW Corner

Artist: Brandon Joseph Baker

Dimensions: 67"H x 24"W x 30"D



## Box 5 Location: McAllister and Van Ness - SW Corner

Artist: Brandon Joseph Baker

Dimensions: 67"H x 24"W x 30"D



**Box 6 Location: Golden Gate and Van Ness - NW Corner**

**Artist:** Brandon Joseph Baker

**Dimensions:** 67”H x 24”W x 30”D

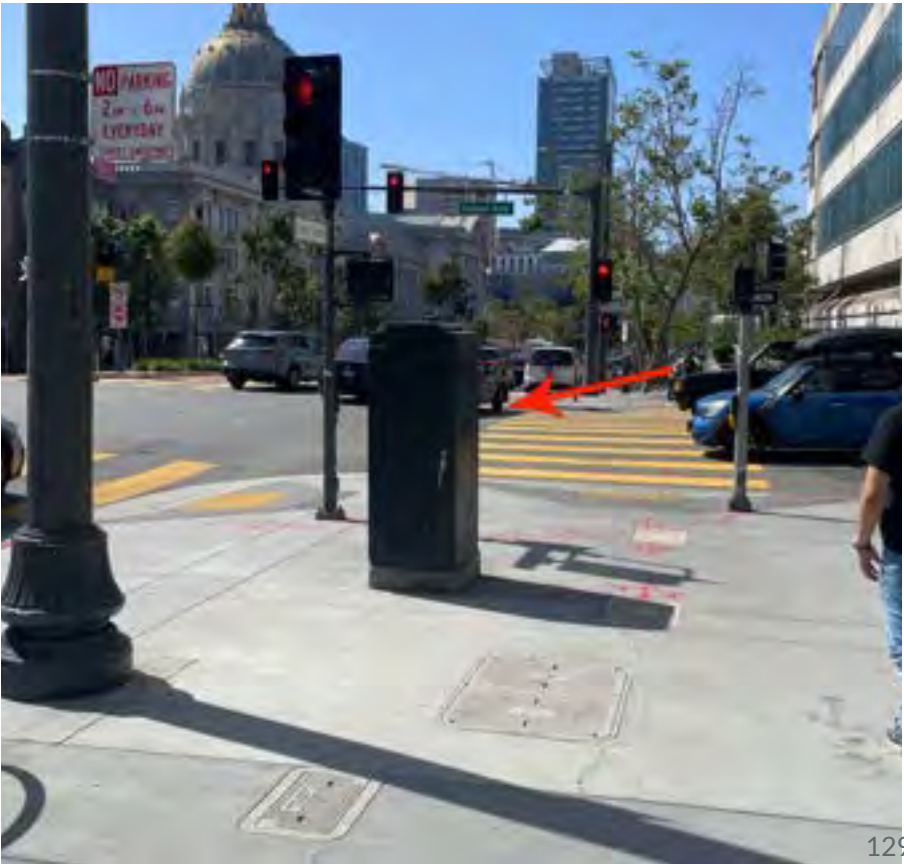

**Box 7 Location: Turk and Van Ness - SW Corner**

**Artist:** Brandon Joseph Baker

**Dimensions:** 67"H x 24"W x 30"D



## Box 8 Location: Eddy and Van Ness - SW Corner

Artist: Brandon Joseph Baker

Dimensions: 67"H x 24"W x 30"D



**Box 9 Location: Ellis and Van Ness - NW Corner**

**Artist:** Brandon Joseph Baker

**Dimensions:** 67"H x 24"W x 30"D



**Box 10 Location: O'Farrell and Van Ness - SW Corner**

**Artist:** Brandon Joseph Baker

**Dimensions:** 67"H x 24"W x 30"D



**Box 11 Location: Geary and Van Ness - SW Corner**

**Artist: Brandon Joseph Baker**

**Dimensions: 67"H x 24"W x 30"D**





# Artist: Cameron Moberg (Camer1)

243 Arleta Ave San Francisco CA 94134 | Holla@camer1.com | 4155055720

Website: <https://www.instagram.com/camer1sf/?hl=en>

## PAST WORK:



# Artist: Cameron Moberg (Camer1)

## DESIGNS:

Box 12 Location: Post and Van Ness - NW Corner  
Artist: Cameron Moberg  
Dimensions: 67"H x 24"W x 30"D



Box 13 Location: Sutter and Van Ness - NW Corner  
Artist: Cameron Moberg  
Dimensions: 67"H x 24"W x 30"D



# Artist: Cameron Moberg (Camer1)

## DESIGNS:

ix 14 Location: Bush and Van Ness - NW Corner  
Artist: Cameron Moberg  
Dimensions: 67"H x 24"W x 30"D



x 15 Location: Pine and Van Ness - SW Corner  
Artist: Cameron Moberg  
Dimensions: 67"H x 24"W x 30"D



# Artist: Cameron Moberg (Camer1)

## DESIGNS:

» Box 16 Location: California and Van Ness - NW Corner  
Artist: Cameron Moberg  
Dimensions: 67"H x 24"W x 30"D



» Box 17 Location: Sacramento and Van Ness - NW Corner  
Artist: Cameron Moberg  
Dimensions: 67"H x 24"W x 30"D



# Artist: Cameron Moberg (Camer1)

## DESIGNS:

Box 18 Location: Clay and Van Ness - SW Corner  
Artist: Cameron Moberg  
Dimensions: 67"H x 24"W x 30"D



Box 19 Location: Washington and Van Ness - SW Corner  
Artist: Cameron Moberg  
Dimensions: 67"H x 24"W x 30"D



# Artist: Cameron Moberg (Camer1)

## DESIGNS:

Box 20 Location: Jackson and Van Ness - SW Corner  
Artist: Cameron Moberg  
Dimensions: 67"H x 24"W x 30"D



Box 21 Location: Pacific and Van Ness - NW Corner  
Artist: Cameron Moberg  
Dimensions: 67"H x 24"W x 30"D



## Box 12 Location: Post and Van Ness - NW Corner

Artist: Cameron Moberg

Dimensions: 67"H x 24"W x 30"D



## Box 13 Location: Sutter and Van Ness - NW Corner

Artist: Cameron Moberg

Dimensions: 67"H x 24"W x 30"D





**Box 14 Location: Bush and Van Ness - NW Corner**

**Artist:** Cameron Moberg

**Dimensions:** 67”H x 24”W x 30”D



Note by DYeung: both cabinets in the photo are owned by SFMTA Streets/Traffic Signals group so can paint the one closer of the intersection if desired.

**Box 15 Location: Pine and Van Ness - SW Corner**

**Artist: Cameron Moberg**

**Dimensions: 67"H x 24"W x 30"D**



**Box 16 Location: California and Van Ness - NW Corner**

**Artist:** Cameron Moberg

**Dimensions:** 67"H x 24"W x 30"D



## Box 17 Location: Sacramento and Van Ness - NW Corner

Artist: Cameron Moberg

Dimensions: 67"H x 24"W x 30"D



## Box 18 Location: Clay and Van Ness - SW Corner

Artist: Cameron Moberg

Dimensions: 67"H x 24"W x 30"D



## Box 19 Location: Washington and Van Ness - SW Corner

Artist: Cameron Moberg

Dimensions: 67"H x 24"W x 30"D



## Box 20 Location: Jackson and Van Ness - SW Corner

Artist: Cameron Moberg

Dimensions: 67"H x 24"W x 30"D



## Box 21 Location: Pacific and Van Ness - NW Corner

Artist: Cameron Moberg

Dimensions: 67"H x 24"W x 30"D





# Artist: Darin Balaban

1462 San Bruno Avenue, San Francisco, CA, 94110 | Darinpaints@gmail.com | 3107380527

Website: <https://www.instagram.com/madebydarin?igsh=OTJpeTMxejc2a2E2>

## PAST WORK:



# Artist: Darin Balaban

## DESIGNS:

Box 22 Location: Broadway and Van Ness - SW Corner  
Artist: Darin Balaban  
Dimensions: 67"H x 24"W x 30"D



Box 23 Location: Vallejo and Van Ness - SW Corner  
Artist: Darin Balaban  
Dimensions: 67"H x 24"W x 30"D



# Artist: Darin Balaban

## DESIGNS:

Box 24 Location: Green and Van Ness - SW Corner

Artist: Darin Balaban

Dimensions: 67"H x 24"W x 30"D



Box 25 Location: Union and Van Ness - SW Corner

Artist: Darin Balaban

Dimensions: 67"H x 24"W x 30"D



# Artist: Darin Balaban

## DESIGNS:

Box 26 Location: Filbert and Van Ness - NW Corner

Artist: Darin Balaban

Dimensions: 67"H x 24"W x 30"D



Box 27 Location: Greenwich and Van Ness - SW Corner

Artist: Darin Balaban

Dimensions: 67"H x 24"W x 30"D



# Artist: Darin Balaban

## DESIGNS:

Box 28 Location: Lombard and Van Ness - NW Corner  
Artist: Darin Balaban  
Dimensions: 67"H x 24"W x 30"D



Box 29 Location: Chestnut and Van Ness - NW Corner  
Artist: Darin Balaban  
Dimensions: 67"H x 24"W x 30"D



# Artist: Darin Balaban

## DESIGNS:

Box 30 Location: Francisco and Van Ness - NW Corner

Artist: Darin Balaban

Dimensions: 67"H x 24"W x 30"D



Box 31 Location: Bay and Van Ness - SW Corner

Artist: Darin Balaban

Dimensions: 67"H x 24"W x 30"D



## Box 22 Location: Broadway and Van Ness - SW Corner

Artist: Darin Balaban

Dimensions: 67"H x 24"W x 30"D



**Box 23 Location: Vallejo and Van Ness - SW Corner**

**Artist:** Darin Balaban

**Dimensions:** 67"H x 24"W x 30"D





**Box 24 Location: Green and Van Ness - SW Corner**

**Artist: Darin Balaban**

**Dimensions: 67”H x 24”W x 30”D**



**Box 25 Location: Union and Van Ness - SW Corner**

**Artist:** Darin Balaban

**Dimensions:** 67"H x 24"W x 30"D



**Box 26 Location: Filbert and Van Ness - NW Corner**

**Artist: Darin Balaban**

**Dimensions: 67"H x 24"W x 30"D**



## Box 27 Location: Greenwich and Van Ness - SW Corner

Artist: Darin Balaban

Dimensions: 67"H x 24"W x 30"D



## Box 28 Location: Lombard and Van Ness - NW Corner

Artist: Darin Balaban

Dimensions: 67"H x 24"W x 30"D



**Box 29 Location: Chestnut and Van Ness - NW Corner**

**Artist:** Darin Balaban

**Dimensions:** 67"H x 24"W x 30"D



## Box 30 Location: Francisco and Van Ness - NW Corner

Artist: Darin Balaban

Dimensions: 67"H x 24"W x 30"D



**Box 31 Location: Bay and Van Ness - SW Corner**

**Artist:** Darin Balaban

**Dimensions:** 67"H x 24"W x 30"D





Polk St.  
Districts 3 & 5  
21 Boxes - Hayes to Broadway

**Broadway**



**Hayes**

# Polk St. - 21 Boxes

## Selected Utility Boxes + Artists

**ARTIST: Ian Thomas (Ian The Meow) | (Boxes 1-11)**

1. Broadway and Polk - NE Corner
2. Pacific and Polk - SW Corner
3. Jackson and Polk - SE Corner
4. Washington and Polk - NW Corner
5. Clay and Polk - NE Corner
6. Sacramento and Polk - SE Corner
7. California and Polk - SW Corner
8. Pine and Polk - SW Corner
9. Bush and Polk - NE Corner
10. Sutter and Polk - NE Corner
11. Post and Polk - SW Corner

# Polk St. - 21 Boxes Cont'd

## Selected Utility Boxes + Artists

**ARTIST: Josh Katz | (Boxes 12-21)**

12. Geary and Polk - NE Corner
13. O'Farrell and Polk - NE Corner
14. Ellis and Polk - NE Corner
15. Eddy and Polk - NW Corner
16. Turk and Polk - SW Corner
17. Golden Gate and Polk - SE Corner
18. McAllister and Polk - NW Corner
19. Grove and Polk - SW Corner
20. Hayes and Polk - NE Corner
21. Dr. Carlton B. Goodlett, midblock traffic signal between McAllister and Grove - NE corner

## Artist: Ian Thomas (Ian The Meow)

1065 Bush st, 10, San Francisco CA, 94109 | ianthemeow@gmail.com | 4137172235

Website: [https://www.instagram.com/ian\\_the\\_meow?igsh=MW96enJrMmF3ODlw](https://www.instagram.com/ian_the_meow?igsh=MW96enJrMmF3ODlw)

### PAST WORK:



# Artist: Ian Thomas (Ian The Meow)

## DESIGNS:



# Artist: Ian Thomas (Ian The Meow)

## DESIGNS:

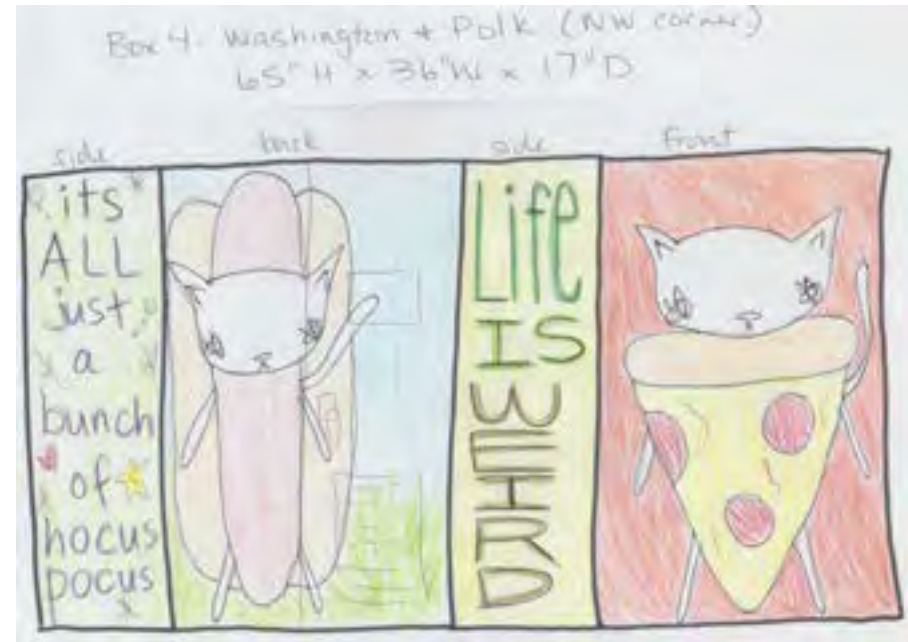

Please note the Ernie and Mr. Potato head will not be depicted. Artist will use cats as figure heads instead. Batman symbol won't be used

# Artist: Ian Thomas (Ian The Meow)

## DESIGNS:

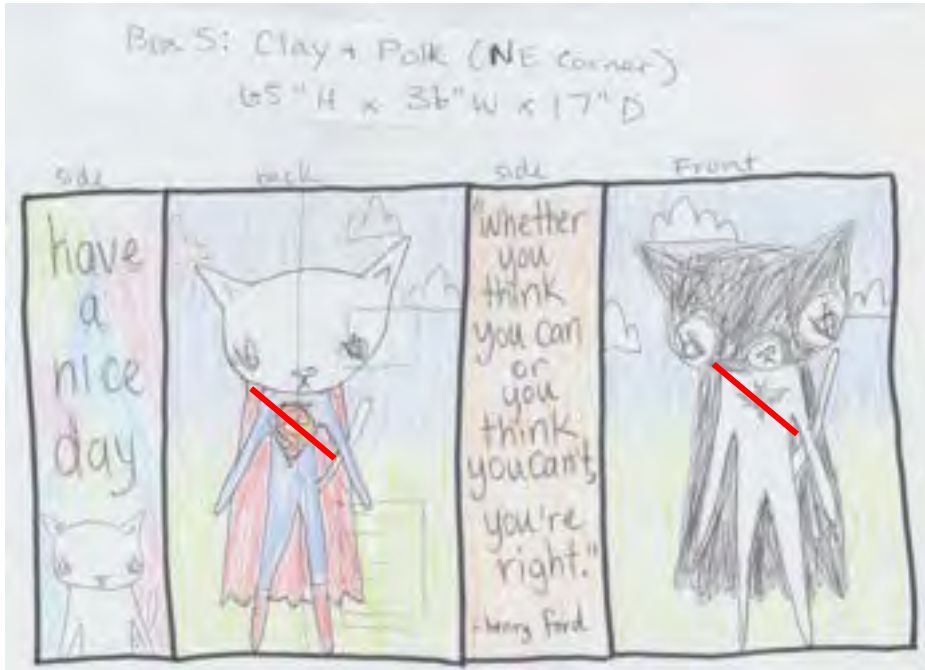



# Artist: Ian Thomas (Ian The Meow)

## DESIGNS:



# Artist: Ian Thomas (Ian The Meow)

## DESIGNS:

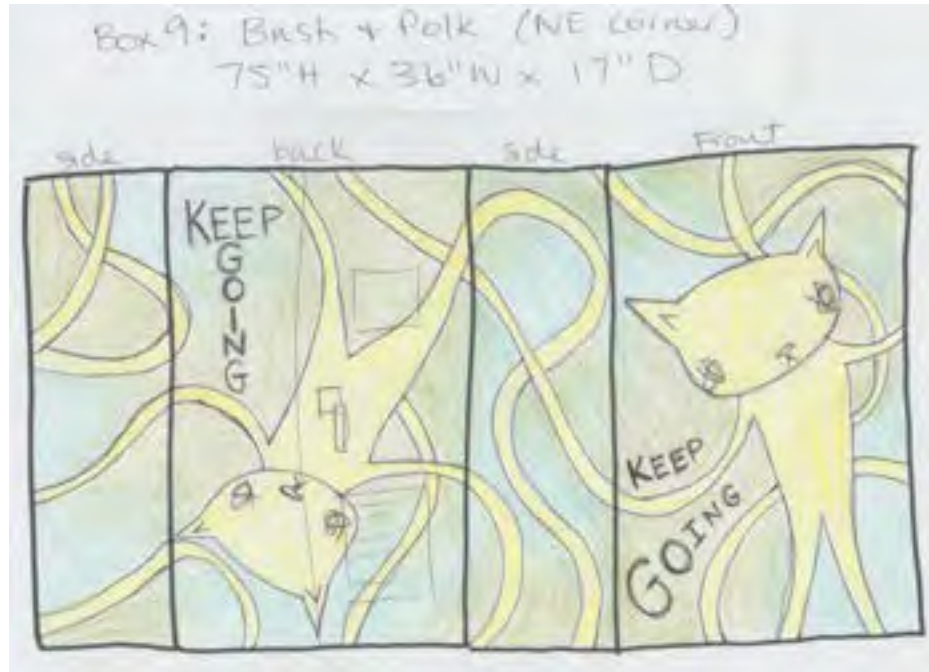

# Artist: Ian Thomas (Ian The Meow)

## DESIGNS:

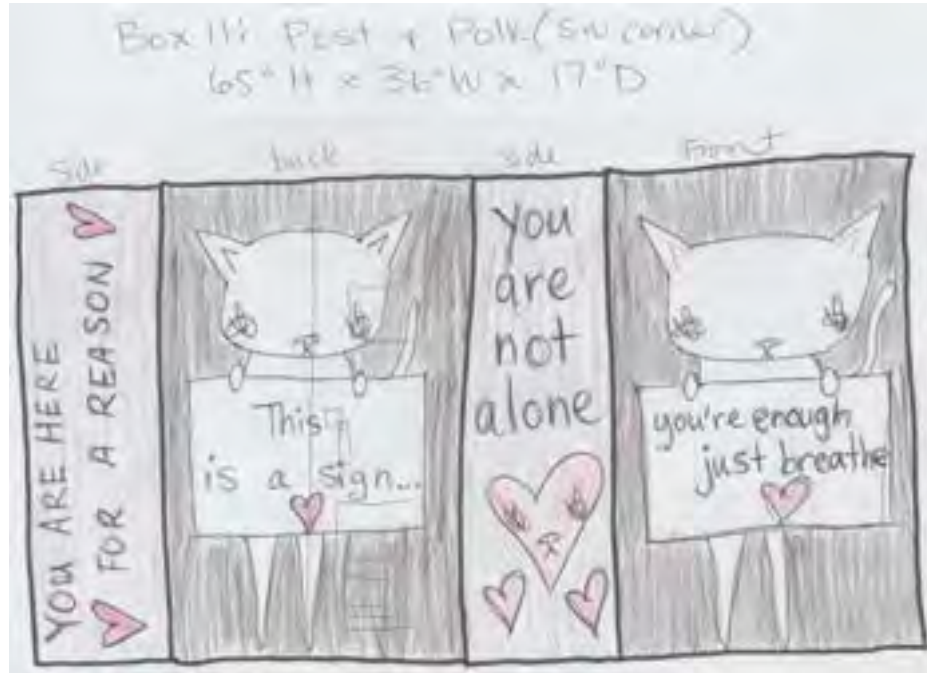

## Box 1 Location: Broadway and Polk - NE Corner

Artist: Ian The Meow

Dimensions: 65"H x 36"W x 17"D



**Box 2 Location: Pacific and Polk - SW Corner**

**Artist: Ian The Meow**

**Dimensions: 65"H x 36"W x 17"D**



### Box 3 Location: Jackson and Polk - SE Corner

Artist: Ian The Meow

Dimensions: 65"H x 36"W x 17"D



**Box 4 Location: Washington and Polk - NW Corner**

**Artist: Ian The Meow**

**Dimensions: 65"H x 36"W x 17"D**



## Box 5 Location: Clay and Polk - NE Corner

Artist: Ian The Meow

Dimensions: 65"H x 36"W x 17"D





## Box 6 Location: Sacramento and Polk - SE Corner

Artist: Ian The Meow

Dimensions: 65"H x 36"W x 17"D



## Box 7 Location: California and Polk - SW Corner

Artist: Ian The Meow

Dimensions: 65"H x 36"W x 17"D



## Box 8 Location: Pine and Polk - SW Corner

Artist: Ian The Meow

Dimensions: 65"H x 36"W x 17"D



**Box 9 Location: Bush and Polk - NE Corner**

**Artist: Ian The Meow**

**Dimensions: 75"H x 36"W x 17"D**



## Box 10 Location: Sutter and Polk - NE Corner

Artist: Ian The Meow

Dimensions: 65"H x 36"W x 17"D



**Box 11 Location: Post and Polk - SW Corner**

**Artist: Ian The Meow**

**Dimensions: 65"H x 36"W x 17"D**



# Artist: Josh Katz

4401 San Leandro St Unit 18, Oakland, CA 94601 | [jkatzartwork@gmail.com](mailto:jkatzartwork@gmail.com) | 510-910-5907

Website: <https://www.jkatz.art/>

## PAST WORK:



# Artist: Josh Katz

## DESIGNS:

### Box 12

Location: Geary & Polk, NE Corner

Dimensions: 65" H, 36" W, 17" D

Description: Chrysanthemum flower curling around box.



### Josh Katz Box Designs

#### Box 13

Location: O'Farrell & Polk NE Corner

Dimensions: 70" H, 25" W, 18" D

Description: Black mandala pattern on top of rainbow gradient with embellishments.





# Artist: Josh Katz

## DESIGNS:

### Josh Katz Box Designs

#### Box 14

Location: Ellis & Polk NE Corner

Dimensions: 65" H, 36" W, 17" D

Description: Tattoo inspired swallows with ornamental elements.



#### Box 15

Location: Eddy & Polk NW Corner

Dimensions: 65" H, 36" W, 17" D

Description: Rainbow gradient with snake wrapping around box.



# Artist: Josh Katz

## DESIGNS:

Box 16

Location: Turk & Polk SW Corner

Dimensions: 65" H, 36" W, 17" D

Description: Funky flowers and foliage embellishments.



## Josh Katz Box Designs

Box 17

Location: Golden Gate & Polk SE Corner

Dimensions: 65" H, 36" W, 17" D

Description: Golden roses and floral embellishments



# Artist: Josh Katz

## DESIGNS:

Box 18

Location: McAllister & Polk NW Corner

Dimensions: 65" H, 36" W, 17" D

Description: Red roses and foliage



## Josh Katz Box Designs

Box 19

Location: Grove & Polk SW Corner

Dimensions: 70" H, 25" W, 18" D

Description: Technicolor geometric pattern on black background.

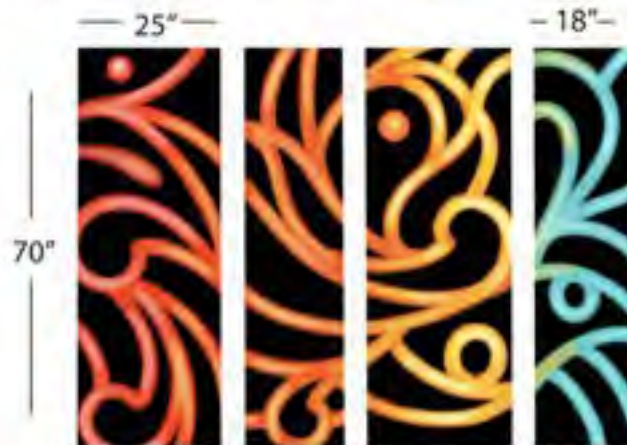

# Artist: Josh Katz

## DESIGNS:

### Box 20

Location: Hayes & Polk NE Corner

Dimensions: 65" H, 36" W, 17" D

Description: California poppies with embellishments



### Josh Katz Box Designs

#### Box 21

Location: Dr. Carlton B Goodlett, mid block traffic signal between Mc Allister & Grove, NE

Dimensions: 70" H, 25" W, 18" D

Description: Abstract white flowy pattern over rainbow gradient



**Box 12 Location: Geary and Polk - NE Corner**

**Artist: Josh Katz**

**Dimensions: 65"H x 36"W x 17"D**



**Box 13 Location: O'Farrell and Polk - NE Corner**

**Artist: Josh Katz**

**Dimensions: 70"H x 25"W x 18"D**



## Box 14 Location: Ellis and Polk - NE Corner

Artist: Josh Katz

Dimensions: 65"H x 36"W x 17"D



# Box 15 Location: Eddy and Polk - NW Corner

Artist: Josh Katz

Dimensions: 65"H x 36"W x 17"D





**Box 16 Location: Turk and Polk - SW Corner**

**Artist: Josh Katz**

**Dimensions: 65"H x 36"W x 17"D**



# Box 17 Location: Golden Gate and Polk - SE Corner

Artist: Josh Katz

Dimensions: 65"H x 36"W x 17"D



**Box 18 Location: McAllister and Polk - NW Corner**

**Artist: Josh Katz**

**Dimensions: 65"H x 36"W x 17"D**



# Box 19 Location: Grove and Polk - SW Corner

Artist: Josh Katz

Dimensions: 70"H x 25"W x 18"D



**Box 20 Location: Hayes and Polk - NE Corner**

**Artist: Josh Katz**

**Dimensions: 65"H x 36"W x 17"D**



**Box 21 Location: Dr. Carlton B. Goodlett, midblock traffic signal between McAllister and Grove - NE**

**Artist: Josh Katz**

**Dimensions: 70"H x 25"W x 18"D**



# Mission - District 9

39 Boxes

14th St.

Mission - 53

Bryant

Church

Folsom

26th St.

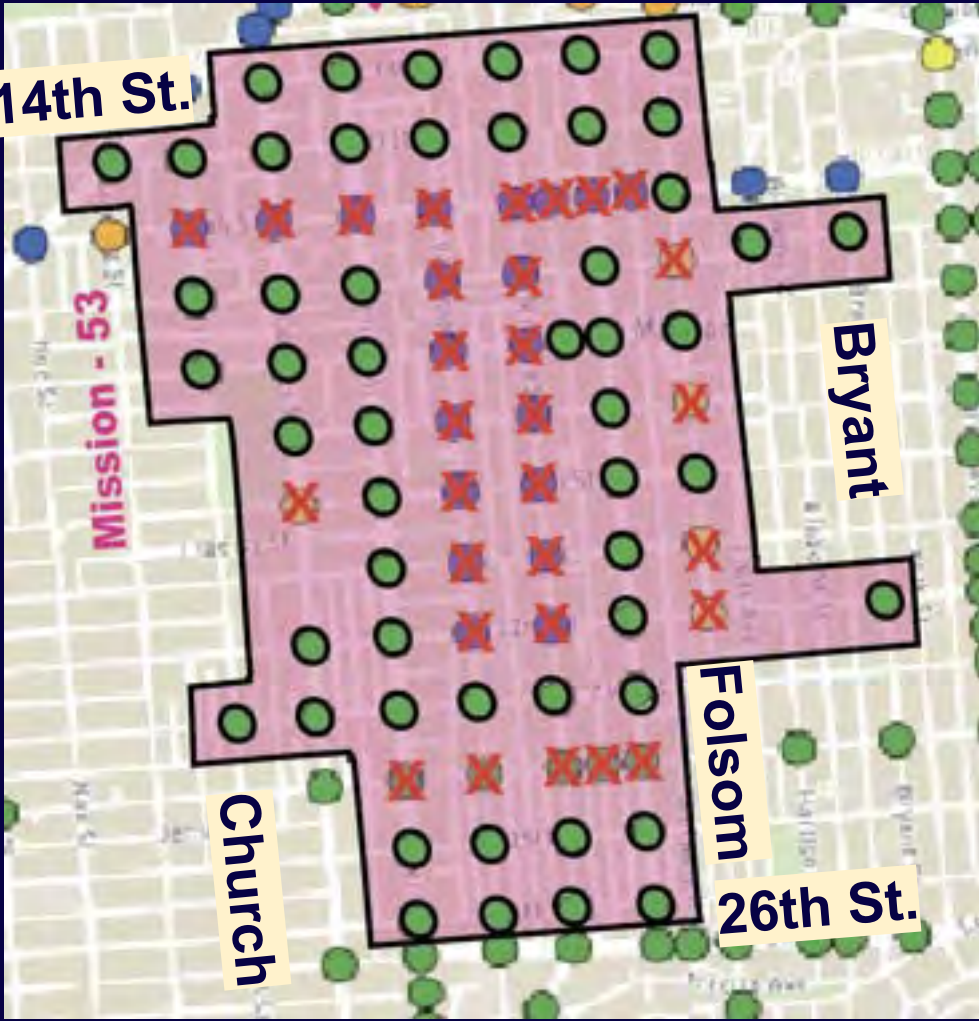



# Mission - 39 Boxes

## Selected Utility Boxes + Artists

### **ARTIST: Jane Kang | (Boxes 1-9)**

1. 15th and Market - SE Corner
2. 15th and Church - SE Corner
3. 18th and Church - NE Corner
4. 23rd and Church - NW Corner
5. 23rd and Dolores - SW Corner
6. 22nd and Dolores - SE Corner
7. 19th and Dolores - NW Corner
8. 18th and Dolores - SE Corner
9. 17th and Dolores - SE Corner

# Mission - 39 Boxes Cont'd

## Selected Utility Boxes + Artists

**ARTIST: Monica Magtoto | (Boxes 10-19)**

10. 15th and Dolores - SE Corner
11. 14th and Dolores - SE Corner
12. 14th and Guerrero - SW Corner
13. 15th and Guerrero - NE Corner
14. 17th and Guerrero - SW Corner
15. 18th and Guerrero - SW Corner
16. 20th and Guerrero - NW Corner
17. 21st and Guerrero - SE Corner
18. 22nd and Guerrero - SW Corner
19. 14th and Folsom - NW Corner

# Mission - 39 Boxes Cont'd

## Selected Utility Boxes + Artists

### **ARTIST: Shirley Lee | (Boxes 20-29)**

- 20. 15th and Valencia - NW Corner
- 21. 14th and Valencia - NE Corner
- 22. 14th and Mission - SW Corner
- 23. 15th and Mission - NW Corner
- 24. 18th and Capp - SW Corner
- 25. 15th and Folsom - NW Corner
- 26. 16th and Folsom - NW Corner
- 27. 18th and Folsom - NW Corner
- 28. 20th and Folsom - SW Corner
- 29. 17th and Harrison - NW Corner

# Mission - 39 Boxes Cont'd

## Selected Utility Boxes + Artists

### **ARTIST: Talavera Ballon | (Boxes 30-39)**

30. 22nd and South Van Ness - SE Corner
31. 21st and South Van Ness - NE Corner
32. 20th and South Van Ness - SW Corner
33. 19th and South Van Ness - SW Corner
34. 18th and South Van Ness - SE Corner
35. 17th and South Van Ness - SW Corner
36. 15th and and South Van Ness - SE Corner
37. 14th and South Van Ness - NW Corner
38. 22nd and Bryant - NE Corner
39. 17th and Bryant - SE Corner

# Artist: Jane Kang

2603 Bryant Street, San Francisco, CA | Kangceramics@gmail.com | 4797991556

Website: <https://jane-kang.com/Painting>

## PAST WORK:



# Artist: Jane Kang

## DESIGNS:

Box 1 Location: 15th and Market - SE Corner

Artist: Jane Kang

Dimensions: 67"H x 24"W x 30"D

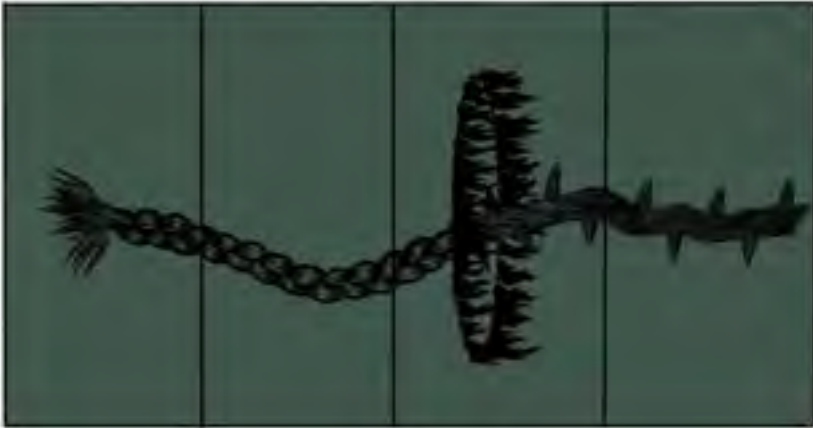

Box 2 Location: 15th and Church - SE Corner

Artist: Jane Kang

Dimensions: 65"H x 36"W x 17"D



# Artist: Jane Kang

## DESIGNS:

Box 3 Location: 18th and Church - NE Corner  
Artist: Jane Kang  
Dimensions: 65"H x 36"W x 17"D

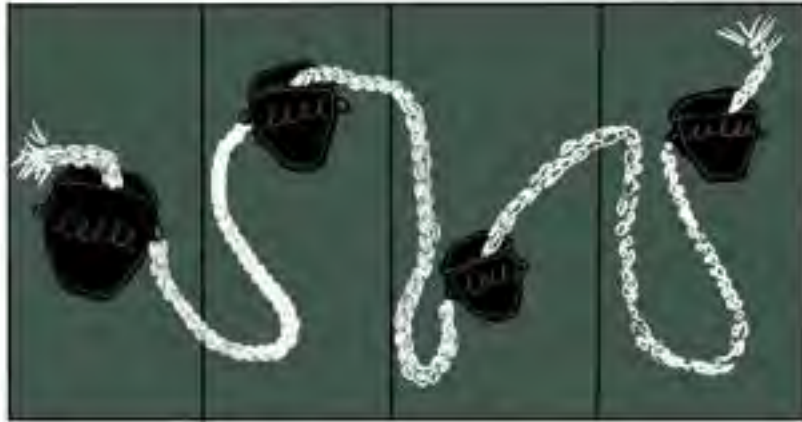

Box 4 Location: 23rd and Church - NW Corner  
Artist: Jane Kang  
Dimensions: 65"H x 36"W x 17"D

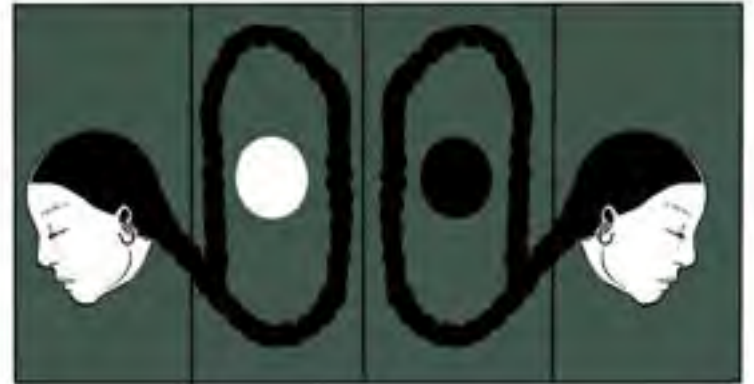

# Artist: Jane Kang

## DESIGNS:

Box 5 Location: 23rd and Dolores - SW Corner

Artist: Jane Kang

Dimensions: 70"H x 25"W x 18"D



Box 6 Location: 22nd and Dolores - SE Corner

Artist: Jane Kang

Dimensions: 70"H x 25"W x 18"D





# Artist: Jane Kang

## DESIGNS:

Box 7 Location: 19th and Dolores - NW Corner

Artist: Jane Kang

Dimensions: 65"H x 36"W x 17"D

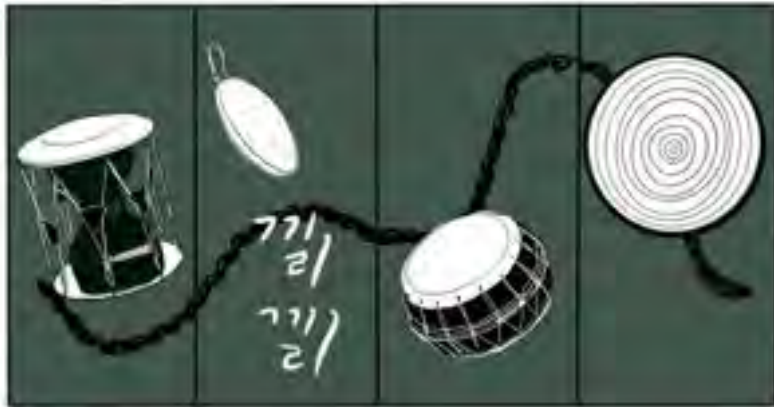

Box 8 Location: 18th and Dolores - SE Corner

Artist: Jane Kang

Dimensions: 70"H x 25"W x 18"D



# Artist: Jane Kang

## DESIGNS:

Box 9 Location: 17th and Dolores - SE Corner

Artist: Jane Kang

Dimensions: 70"H x 25"W x 18"D

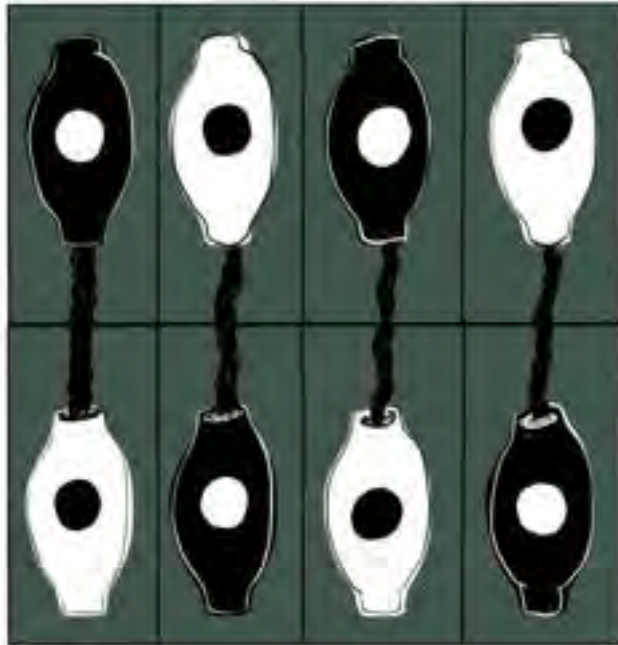

**Box 1 Location: 15th and Market - SE Corner**

**Artist: Jane Kang**

**Dimensions: 67"H x 24"W x 30"D**



**Box 2 Location: 15th and Church - SE Corner**

**Artist: Jane Kang**

**Dimensions: 65"H x 36"W x 17"D**



## Box 3 Location: 18th and Church - NE Corner

Artist: Jane Kang

Dimensions: 65"H x 36"W x 17"D

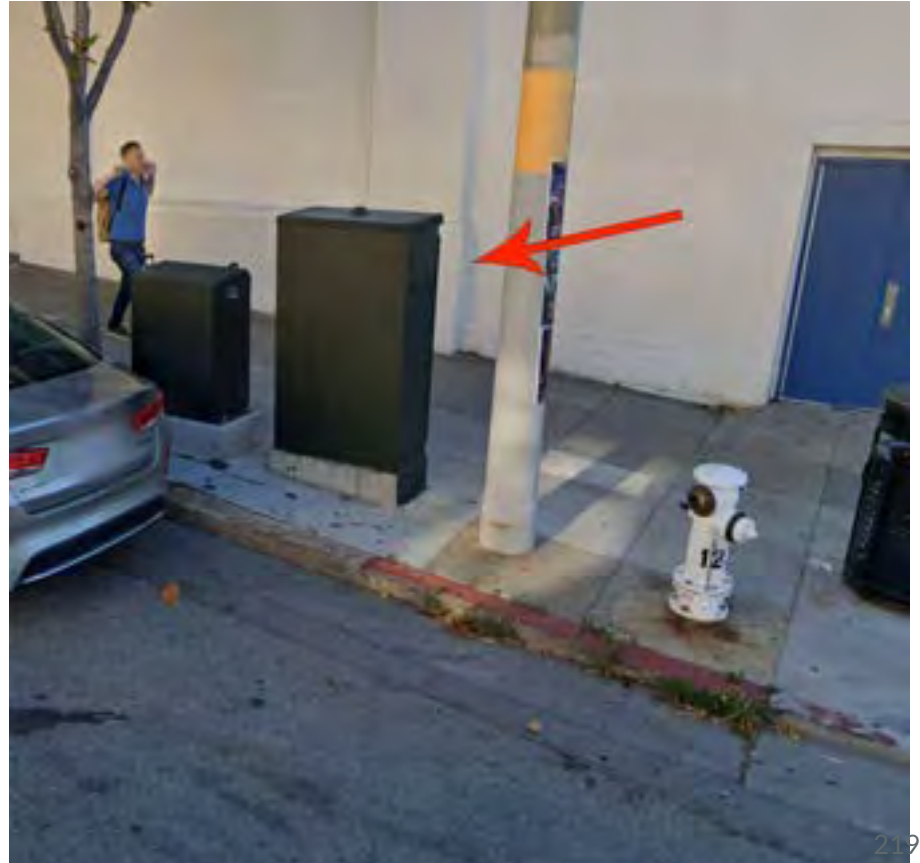

**Box 4 Location: 23rd and Church - NW Corner**

**Artist: Jane Kang**

**Dimensions: 65"H x 36"W x 17"D**



## Box 5 Location: 23rd and Dolores - SW Corner

Artist: Jane Kang

Dimensions: 70"H x 25"W x 18"D



**Box 6 Location: 22nd and Dolores - SE Corner**

**Artist: Jane Kang**

**Dimensions: 70"H x 25"W x 18"D**

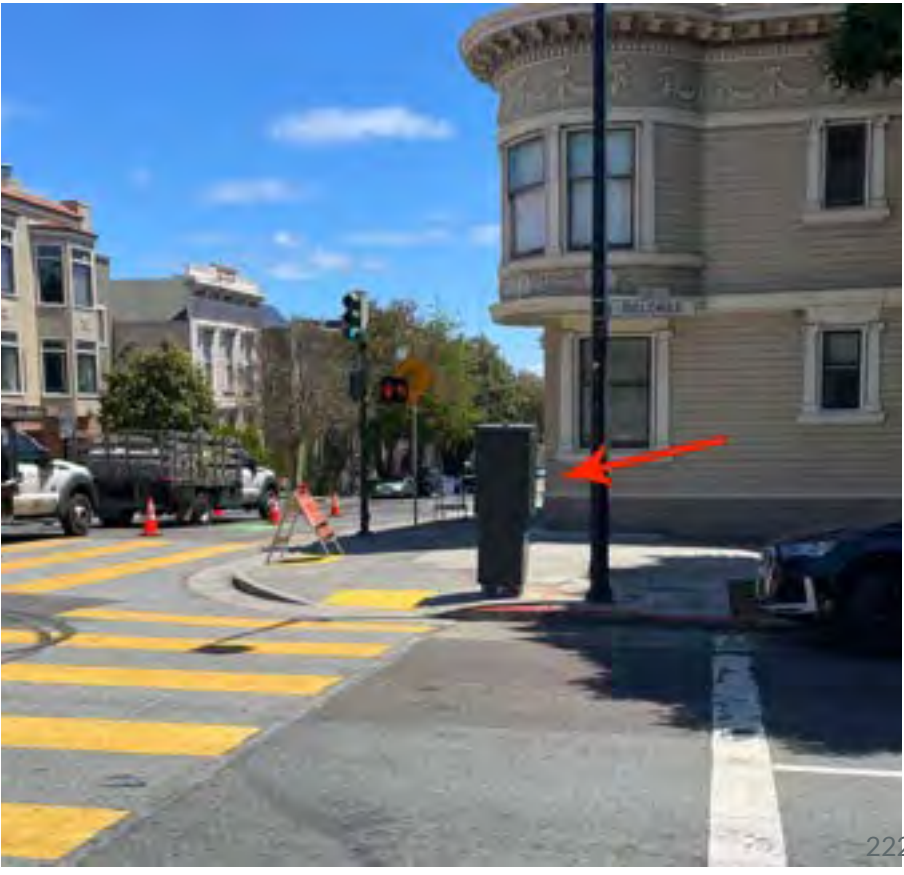



**Box 7 Location: 19th and Dolores - NW Corner**

**Artist:** Jane Kang

**Dimensions:** 65"H x 36"W x 17"D



**Box 8 Location: 18th and Dolores - SE Corner**

**Artist: Jane Kang**

**Dimensions: 70"H x 25"W x 18"D**



**Box 9 Location: 17th and Dolores - SE Corner**

**Artist:** Jane Kang

**Dimensions:** 70"H x 25"W x 18"D



# Artist: Monica Magtoto

276 30th Street San Francisco, CA. 94131 | [magtotoart@gmail.com](mailto:magtotoart@gmail.com) | (415)713-0361

Website: <https://www.magtotoart.com/>

## PAST WORK:



# Artist: Monica Magtoto

## BOXES:

#10 (left) 65"H x 36"W x 17"D 15th and Dolores - SE Corner

#11 (right) 70"H x 25"W x 18"D 14th and Dolores - SE Corner

## DESIGNS:



# Artist: Monica Magtoto

## BOXES:

#12 (left) 70"H x 25"W x 18"D 14th and Guerrero - SW Corner

#13 (right) 65"H x 36"W x 17"D 15th and Guerrero - NE Corner

## DESIGNS:



# Artist: Monica Magtoto

## BOXES:

#14 (left) 65"H x 36"W x 17"D 17th and Guerrero - SW Corner

#15 (right) 70"H x 25"W x 18"D 18th and Guerrero - SW Corner

## DESIGNS:



# Artist: Monica Magtoto

## BOXES:

#16 (left) 65"H x 36"W x 17"D **20th and Guerrero - NW Corner**

#17 (right) 65"H x 36"W x 17"D **21st and Guerrero - SE Corner**

## DESIGNS:





# Artist: Monica Magtoto

## BOXES:

#18 (left) 70"H x 25"W x 18"D **22nd and Guerrero - SW Corner**

#19 (right) 65"H x 36"W x 17"D **14th and Folsom - NW Corner**

## DESIGNS:



**Box 10 Location: 15th and Dolores - SE Corner**

**Artist:** Monica Magtoto

**Dimensions:** 65"H x 36"W x 17"D



**Box 11 Location: 14th and Dolores - SE Corner**

**Artist:** Monica Magtoto

**Dimensions:** 70"H x 25"W x 18"D



**Box 12 Location: 14th and Guerrero - SW Corner**

**Artist: Monica Magtoto**

**Dimensions: 70"H x 25"W x 18"D**



**Box 13 Location: 15th and Guerrero - NE Corner**

**Artist: Monica Magtoto**

**Dimensions: 65"H x 36"W x 17"D**



**Box 14 Location: 17th and Guerrero - SW Corner**

**Artist: Monica Magtoto**

**Dimensions: 65”H x 36”W x 17”D**



**Box 15 Location: 18th and Guerrero - SW Corner**

**Artist: Monica Magtoto**

**Dimensions: 70"H x 25"W x 18"D**

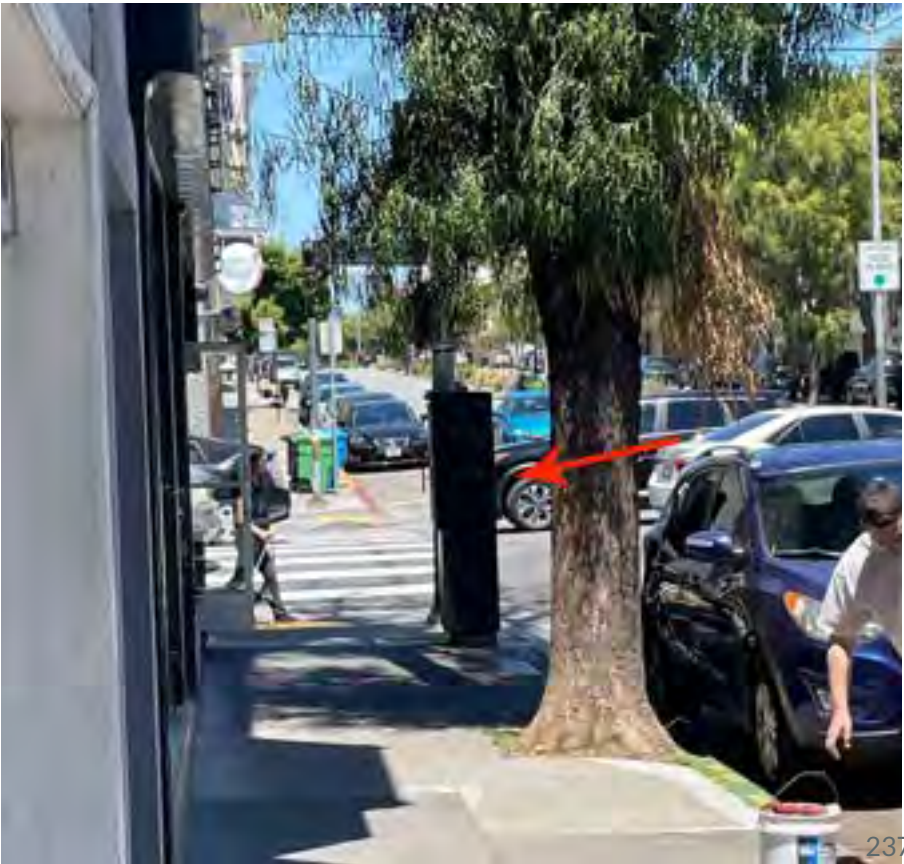

**Box 16 Location: 20th and Guerrero - NW Corner**

**Artist: Monica Magtoto**

**Dimensions: 65"H x 36"W x 17"D**





**Box 17 Location: 21st and Guerrero - SE Corner**

**Artist: Monica Magtoto**

**Dimensions: 65"H x 36"W x 17"D**



**Box 18 Location: 22nd and Guerrero - SW Corner**

**Artist: Monica Magtoto**

**Dimensions: 70”H x 25”W x 18”D**



**Box 19 Location: 14th and Folsom - NW Corner**

**Artist: Monica Magtoto**

**Dimensions: 65”H x 36”W x 17”D**



# Artist: Shirley Lee

1450 15th St Apt 406, San Francisco, CA 94103 | Sureyoumust@gmail.com | 4158679943

Website: <https://sureyoumust.weebly.com/murals.html>

## PAST WORK:



# Artist: Shirley Lee

## BOXES:

#20 (left) 70"H x 25"W x 18"D **15th and Valencia - NW Corner**

#21 (right) 70"H x 25"W x 18"D **14th and Valencia - NE Corner**

## DESIGNS:



# Artist: Shirley Lee

## BOXES:

#22 (left) 65"H x 36"W x 17"D **14th and Mission - SW Corner**

#23 (right) 65"H x 36"W x 17"D **15th and Mission - NW Corner**

## DESIGNS:

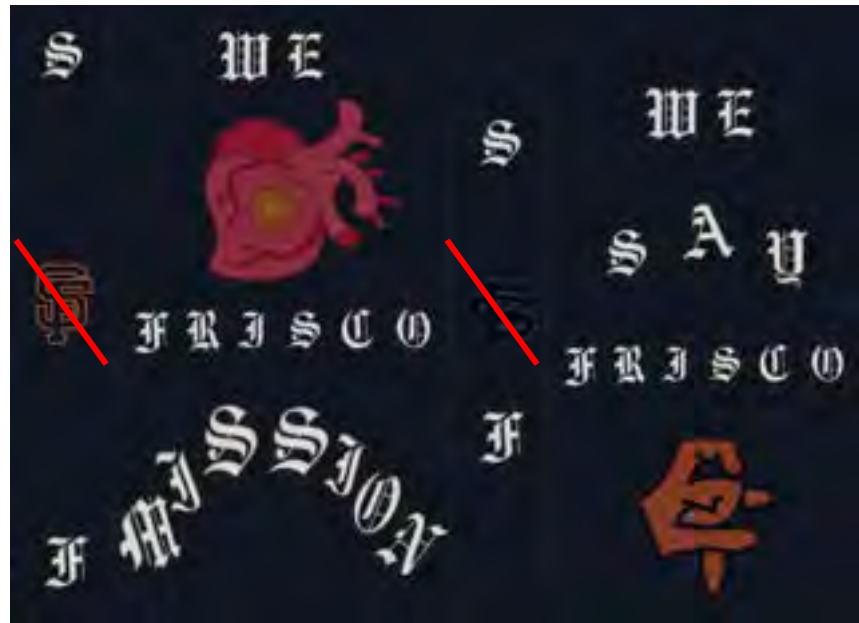



# Artist: Shirley Lee

## BOXES:

#26 (left) 65"H x 36"W x 17"D 16th and Folsom - NW Corner

#27 (right) 70"H x 25"W x 18"D 18th and Folsom - NW Corner

## DESIGNS:





# Artist: Shirley Lee

## BOXES:

#28 (left) 70”H x 25”W x 18”D **20th and Folsom - SW Corner**

#29 (right) 65”H x 36”W x 17”D **17th and Harrison - NW Corner**

## DESIGNS:



## Box 20 Location: 15th and Valencia - NW Corner

Artist: Shirley Lee

Dimensions: 70"H x 25"W x 18"D



**Box 21 Location: 14th and Valencia - NE Corner**

**Artist: Shirley Lee**

**Dimensions: 70"H x 25"W x 18"D**



**Box 22 Location: 14th and Mission - SW Corner**

**Artist: Shirley Lee**

**Dimensions: 65"H x 36"W x 17"D**



**Box 23 Location: 15th and Mission - NW Corner**

**Artist: Shirley Lee**

**Dimensions: 65"H x 36"W x 17"D**



**Box 24 Location: 18th and Capp - SW Corner**

**Artist: Shirley Lee**

**Dimensions: 65"H x 36"W x 17"D**



**Box 25 Location: 15th and Folsom - NW Corner**

**Artist: Shirley Lee**

**Dimensions: 65"H x 36"W x 17"D**



**Box 26 Location: 16th and Folsom - NW Corner**

**Artist: Shirley Lee**

**Dimensions: 65"H x 36"W x 17"D**





**Box 27 Location: 18th and Folsom - NW Corner**

**Artist: Shirley Lee**

**Dimensions: 70”H x 25”W x 18”D**



**Box 28 Location: 20th and Folsom - SW Corner**

**Artist: Shirley Lee**

**Dimensions: 70"H x 25"W x 18"D**



**Box 29 Location: 17th and Harrison - NW Corner**

**Artist: Shirley Lee**

**Dimensions: 65"H x 36"W x 17"D**



# Artist: Talavera Ballon

3712 25th St San Francisco, CA | talaveraballon@gmail.com | 415 3745118

Website: <https://www.instagram.com/talavera.ballon/>

## PAST WORK:



# Artist: Talavera Ballon

## DESIGNS:



"Yellow & Orange Warbler"  
Size 10  
Technique: Oil and Egg Tempera  
M. Conner  
Dimensions: 10" W x 8" H x 1" D

Colors  
Pigments  
Marianne Delfino  
Lionel Tavit  
Marianne Delfino  
Lionel Tavit  
Marianne Delfino  
Lionel Tavit  
Marianne Delfino  
Lionel Tavit



"Brown & White Hummingbird"  
Size 21  
Technique: Oil and Egg Tempera  
M. Conner  
Dimensions: 21" W x 21" H x 1" D

Colors  
Marianne Delfino  
Lionel Tavit  
Marianne Delfino  
Lionel Tavit  
Marianne Delfino  
Lionel Tavit





# Artist: Talavera Ballon

## DESIGNS:



"Sooty or House Finch"  
Size 10  
Medium: 100% and 100% Blue  
© Talavera Ballon  
Illustration: 2019 by Talavera Ballon

Colors  
Cyan Blue  
Cerulean  
Prussian Blue  
Slate Grey  
Violet Blue  
Black  
White



"House or Purple Finch"  
Size 10  
Medium: 100% and 100% Blue  
© Talavera Ballon  
Illustration: 2019 by Talavera Ballon

Colors  
Cyan Blue  
Cerulean  
Prussian Blue  
Slate Grey  
Violet Blue  
Black  
White



# Artist: Talavera Ballon

## DESIGNS:

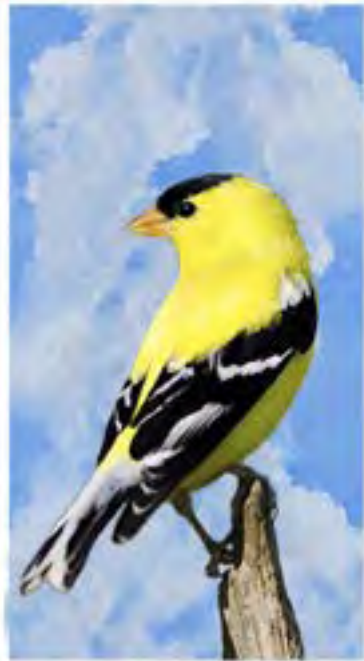

**"American goldfinch & Blue-winged Teal"**  
**Size: 14**  
Materials: 100% acrylic paint  
1/2" canvas  
Dimensions: 10" x 14" (25.4 x 35.5 cm)

**Colors:**  
Cadmium yellow  
Cadmium red  
Cadmium blue  
Titanium white  
Cadmium green  
Cadmium black  
Cadmium orange  
Cadmium purple

**"Western Wood Pewee & Wood thrush"**  
**Size: 17**  
Materials: 100% acrylic paint  
1/2" canvas  
Dimensions: 17" x 17" (43.2 x 43.2 cm)

**Colors:**  
Cadmium yellow  
Cadmium red  
Cadmium blue  
Titanium white  
Cadmium green  
Cadmium black





**Box 30 Location: 22nd and South Van Ness - SE Corner**

**Artist: Talavera Ballon**

**Dimensions: 65"H x 36"W x 17"D**



**Box 31 Location: 21st and South Van Ness - NE Corner**

**Artist: Talavera Ballon**

**Dimensions: 70”H x 25”W x 18”D**



**Box 32 Location: 20th and South Van Ness - SW Corner**

**Artist: Talavera Ballon**

**Dimensions: 65"H x 36"W x 17"D**



**Box 33 Location: 19th and South Van Ness - SW Corner**

**Artist: Talavera Ballon**

**Dimensions: 65"H x 36"W x 17"D**



**Box 34 Location: 18th and South Van Ness - SE Corner**

**Artist: Talavera Ballon**

**Dimensions: 65"H x 36"W x 17"D**



## Box 35 Location: 17th and South Van Ness - SW Corner

Artist: Talavera Ballon

Dimensions: 65"H x 36"W x 17"D



**Box 36 Location: 15th and and South Van Ness - SE Corner**

**Artist:** Talavera Ballon

**Dimensions:** 65"H x 36"W x 17"D





## Box 37 Location: 14th and South Van Ness - NW Corner

Artist: Talavera Ballon

Dimensions: 65"H x 36"W x 17"D



**Box 38 Location: 22nd and Bryant - NE Corner**

**Artist: Talavera Ballon**

**Dimensions: 70"H x 25"W x 18"D**



**Box 39 Location: 17th and Bryant - SE Corner**

**Artist: Talavera Ballon**

**Dimensions: 65"H x 36"W x 17"D**



# Haight/Stanyan - District 5

20 Boxes

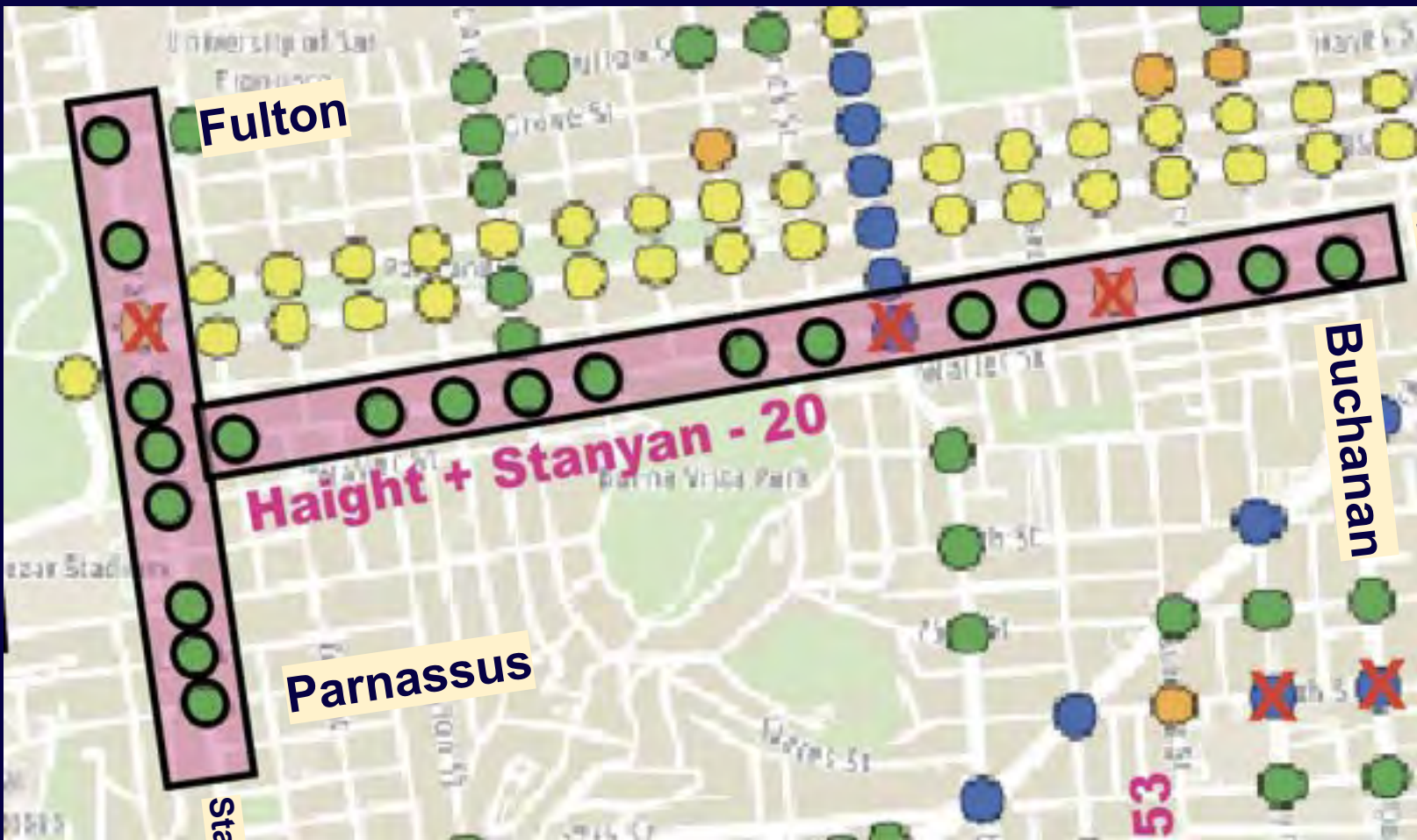

Fulton

Haight

Buchanan

Haight + Stanyan - 20

Parnassus

Stanyan

# Haight/Stanyan - 20 Boxes

## Selected Utility Boxes + Artists

**ARTIST: Elizabeth Kramer (Lizzy Lu) | (Boxes 1-10)**

1. Parnassus and Stanyan - NE Corner
2. Carl and Stanyan - NW Corner
3. Frederick and Stanyan - SE Corner
4. Waller and Stanyan - NW Corner
5. Haight and Stanyan - SE Corner
6. Page and Stanyan - NE Corner
7. Hayes and Stanyan - NE Corner
8. Fulton and Stanyan - SW Corner
9. Shrader and Haight - NE Corner
10. Clayton and Haight - SW Corner

# Haight/Stanyan - 20 Boxes Cont'd

## Selected Utility Boxes + Artists

**ARTIST: Termeh Behbahani | (Boxes 11-20)**

11. Ashbury and Haight - NE Corner
12. Masonic and Haight - NW Corner
13. Central and Haight - NW Corner
14. Buena Vista East and Haight - SW Corner
15. Broderick and Haight - SW Corner
16. Scott and Haight - SE Corner
17. Pierce and Haight - SW Corner
18. Fillmore and Haight - SW Corner
19. Webster and and Haight - NE Corner
20. Buchanan and Haight - NE Corner

## Artist: Elizabeth Kramer (Lizzy Lu)

504 Haight Street, San Francisco, CA, 94117 | lizzyhkramer@gmail.com | 6303605672

Website: <https://www.instagram.com/liztagram?igsh=OTYxZTdIZDh4ODAO>

### PAST WORK:





# Artist: Elizabeth Kramer (Lizzy Lu)

## BOXES:

#1 (left): 70"H x 25"W x 18"D **Parnassus and Stanyan - NE Corner**

#2 (right): 70"H x 25"W x 18"D **Carl and Stanyan - NW Corner**

## DESIGNS:



## Artist: Elizabeth Kramer (Lizzy Lu)

### BOXES:

#3 (left): 65"H x 36"W x 17"D **Frederick and Styanan - SE Corner**

#4 (right): 70"H x 25"W x 18"D **Waller and and Styanan - NW Corner**

### DESIGNS:



# Artist: Elizabeth Kramer (Lizzy Lu)

## BOXES:

#5 (left): 65"H x 36"W x 17"D **Haight and Stanyan - SE Corner**

#6 (right): 70"H x 25"W x 18"D **Page and Stanyan - NE Corner**

## DESIGNS:

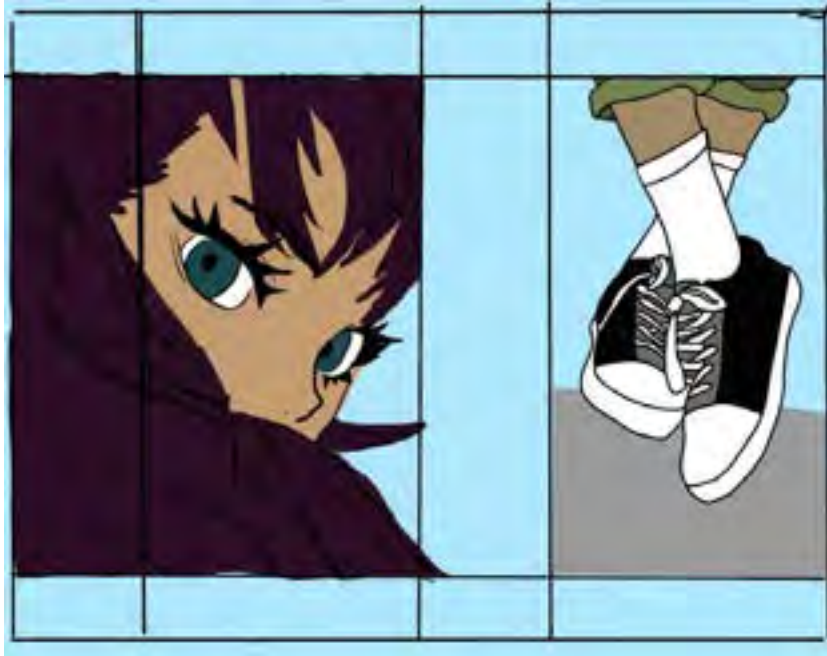

## Artist: Elizabeth Kramer (Lizzy Lu)

### BOXES:

#7 (left): 65"H x 36"W x 17"D **Hayes and Stanyan - NE Corner**

#8 (right): 65"H x 36"W x 17"D **Fulton and Stanyan - SW Corner**

### DESIGNS:

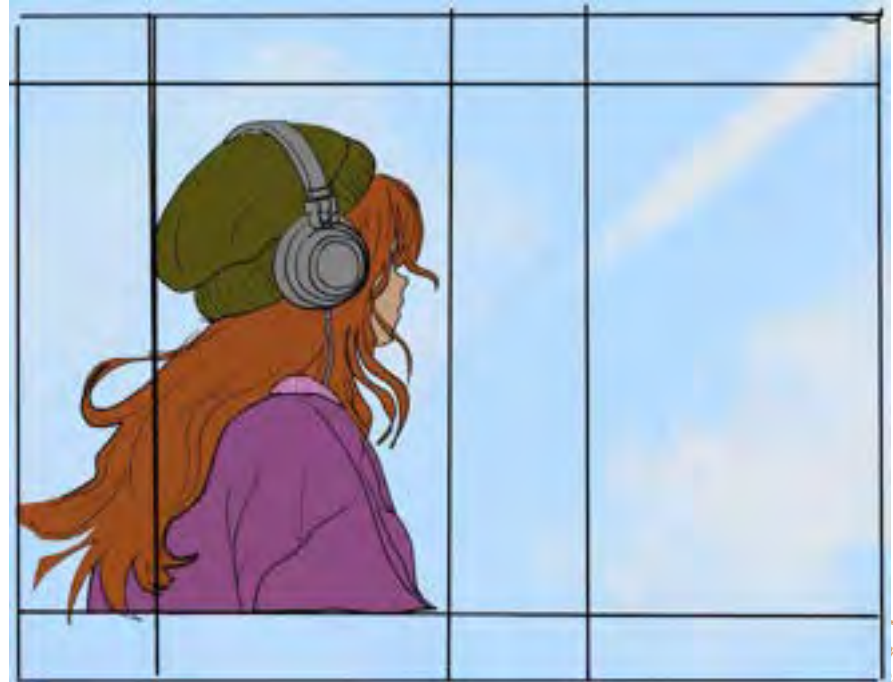

# Artist: Elizabeth Kramer (Lizzy Lu)

## BOXES:

#9 (left): 65"H x 36"W x 17"D **Shrader and Haight - NE Corner**

#10 (right): 65"H x 36"W x 17"D **Clayton and Haight - SW Corner**

## DESIGNS:

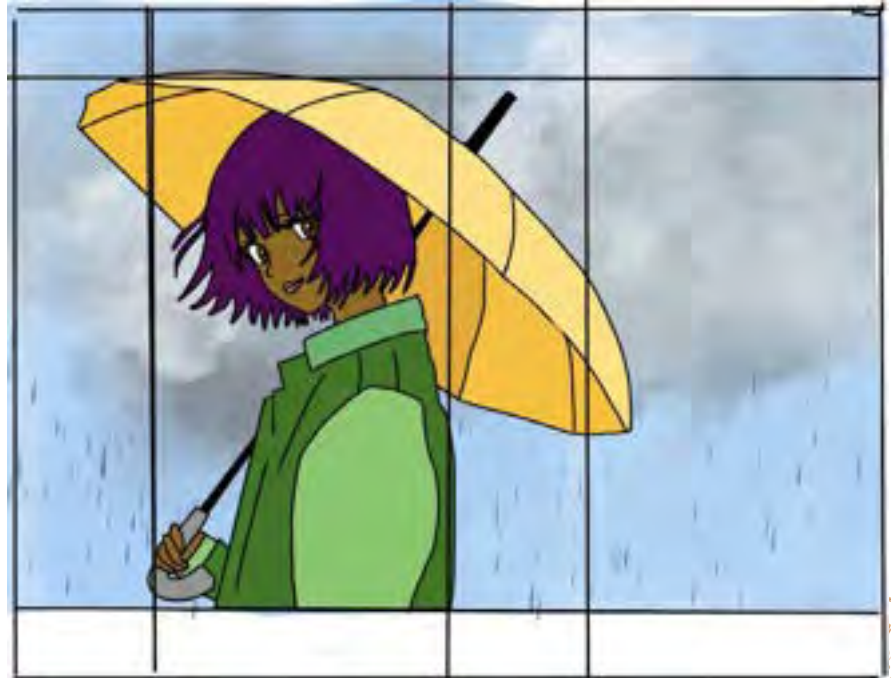

## Box 1 Location: Parnassus and Stanyan - NE Corner

Artist: Lizzy Lu

Dimensions: 70"H x 25"W x 18"D



## Box 2 Location: Carl and Stanyan - NW Corner

Artist: Lizzy Lu

Dimensions: 70"H x 25"W x 18"D



**Box 3 Location: Frederick and Stanyan - SE Corner**

**Artist:** Lizzy Lu

**Dimensions:** 65"H x 36"W x 17"D





## Box 4 Location: Waller and Stanyan - NW Corner

Artist: Lizzy Lu

Dimensions: 70"H x 25"W x 18"D



## Box 5 Location: Haight and Stanyan - SE Corner

Artist: Lizzy Lu

Dimensions: 65"H x 36"W x 17"D



## Box 6 Location: Page and Stanyan - NE Corner

Artist: Lizzy Lu

Dimensions: 70"H x 25"W x 18"D



**Box 7 Location: Hayes and Stanyan - NE Corner**

**Artist: Lizzy Lu**

**Dimensions: 65"H x 36"W x 17"D**



**Box 8 Location: Fulton and Stanyan - SW Corner**

**Artist:** Lizzy Lu

**Dimensions:** 65"H x 36"W x 17"D



## Box 9 Location: Shrader and Haight - NE Corner

Artist: Lizzy Lu

Dimensions: 65"H x 36"W x 17"D



# Box 10 Location: Clayton and Haight - SW Corner

Artist: Lizzy Lu

Dimensions: 65"H x 36"W x 17"D



# Artist: Termeh Behbahani

1412 41st ave San Francisco CA 94122 | [termehb.art@gmail.com](mailto:termehb.art@gmail.com) | (916) 899-4061

Website: <https://www.termehb.com/muarl>

## PAST WORK:





# Artist: Termeh Behbahani

## DESIGNS:

Box 11 Location: Ashbury and Haight - NE Corner

Artist: Termeh Behbahani

Dimensions: 70"H x 25"W x 18"D

Colors: red, white, blue, red, pink, orange, yellow



Box 12 Location: Masonic and Haight - NW Corner

Artist: Termeh Behbahani

Dimensions: 70"H x 25"W x 18"D

Colors: Green, grey, black, white, pink, blue, red



# Artist: Termeh Behbahani

## DESIGNS:

Box 13 Location: Central and Haight - NW Corner

Artist: Termeh Behbahani

Dimensions: 65"H x 36"W x 17"D

Colors: red, green,yellow,grey, blue,orange,white,black

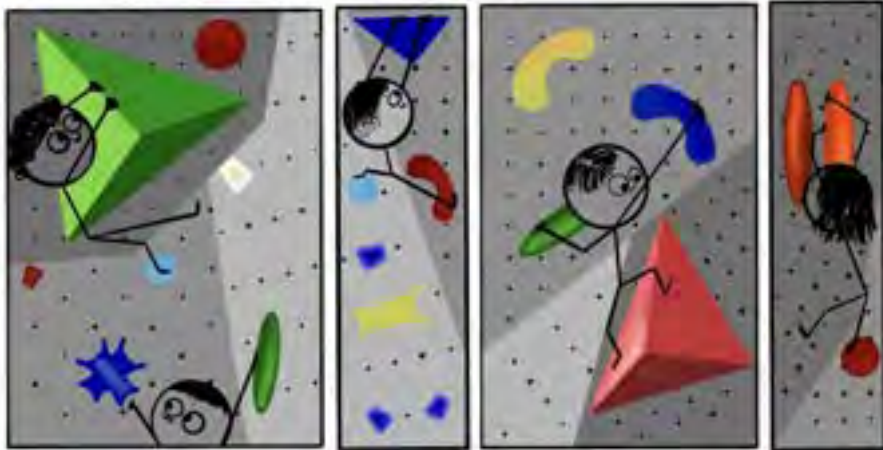

Box 14 Location: Buena Vista East and Haight - SW Corner

Artist: Termeh Behbahani

Dimensions: 65"H x 36"W x 17"D

Colors: black,green,yellow,red,blue,grey,pink,white



# Artist: Termeh Behbahani

## DESIGNS:

Box 15 Location: Broderick and Haight - SW Corner  
Artist: Termeh Behbahani  
Dimensions: 65"H x 36"W x 17"D

Colors: green, blue, grey, black, white, orange



Box 16 Location: Scott and Haight - SE Corner  
Artist: Termeh Behbahani  
Dimensions: 65"H x 36"W x 17"D

Colors: blue, red, white, black, ochre, grey, orange

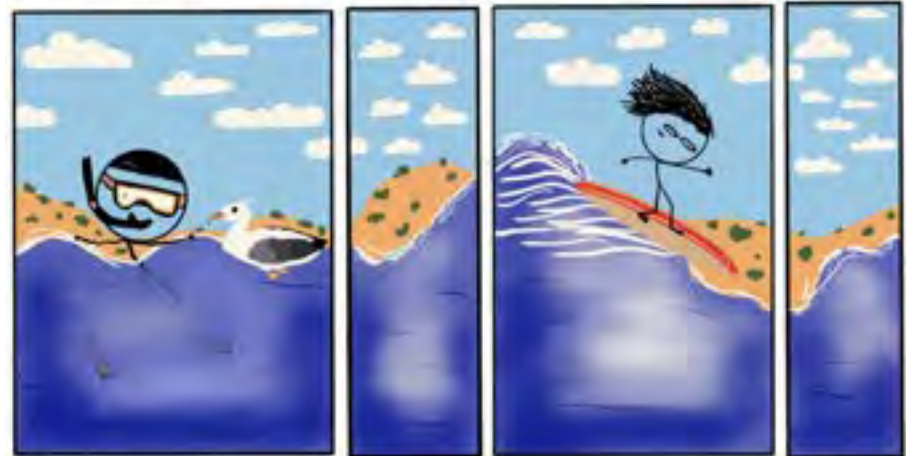

# Artist: Termeh Behbahani

## DESIGNS:

Box 17 Location: Pierce and Haight - SW Corner

Artist: Termeh Behbahani

Dimensions: 65"H x 36"W x 17"D

Colors: red, grey, brown, green, black, white



Box 18 Location: Fillmore and Haight - SW Corner

Artist: Termeh Behbahani

Dimensions: 70"H x 25"W x 18"D

Colors: green, black, red, blue, brown

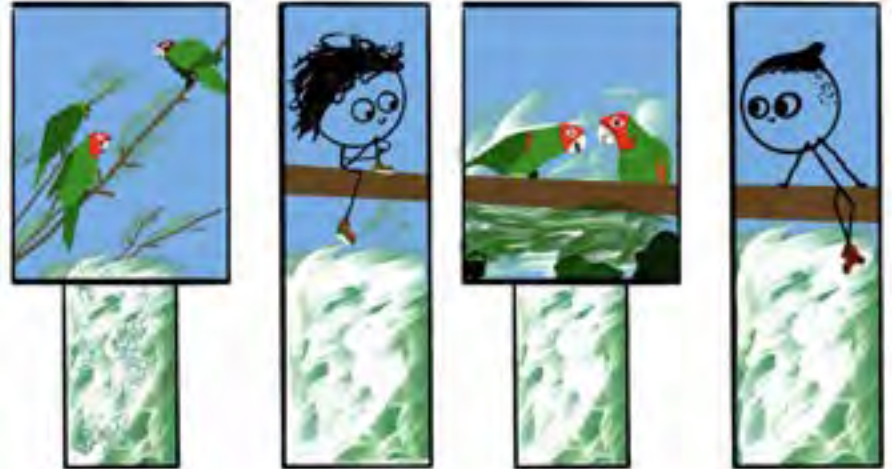

# Artist: Termeh Behbahani

## DESIGNS:

Box 19 Location: Webster and and Haight - NE Corner

Artist: Termeh Behbahani

Dimensions: 65"H x 36"W x 17"D

Colors: yellow, red,blue,green, pink,black,white,brown

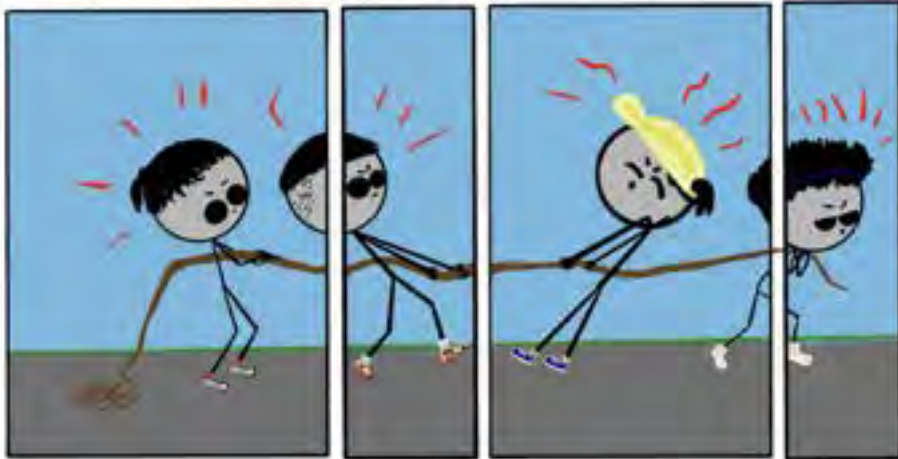

Box 20 Location: Buchanan and Haight - NE Corner

Artist: Termeh Behbahani

Dimensions: 65"H x 36"W x 17"D

Colors: red, black,green,gre,white,orange



**Box 11 Location: Ashbury and Haight - NE Corner**

**Artist: Termeh Behbahani**

**Dimensions: 70"H x 25"W x 18"D**



**Box 12 Location: Masonic and Haight - NW Corner**

**Artist:** Termeh Behbahani

**Dimensions:** 70"H x 25"W x 18"D



**Box 13 Location: Central and Haight - NW Corner**

**Artist:** Termeh Behbahani

**Dimensions:** 65"H x 36"W x 17"D





## Box 14 Location: Buena Vista East and Haight - SW Corner

Artist: Termeh Behbahani

Dimensions: 65"H x 36"W x 17"D



**Box 15 Location: Broderick and Haight - SW Corner**

**Artist: Termeh Behbahani**

**Dimensions: 65"H x 36"W x 17"D**



**Box 16 Location: Scott and Haight - SE Corner**

**Artist: Termeh Behbahani**

**Dimensions: 65"H x 36"W x 17"D**



## Box 17 Location: Pierce and Haight - SW Corner

Artist: Termeh Behbahani

Dimensions: 65"H x 36"W x 17"D



## Box 18 Location: Fillmore and Haight - SW Corner

Artist: Termeh Behbahani

Dimensions: 70"H x 25"W x 18"D



**Box 19 Location: Webster and and Haight - NE Corner**

**Artist:** Termeh Behbahani

**Dimensions:** 65"H x 36"W x 17"D



**Box 20 Location: Buchanan and Haight - NE Corner**

**Artist:** Termeh Behbahani

**Dimensions:** 65"H x 36"W x 17"D



# Columbus (North Beach) District 3

10 Boxes - North Point to Vallejo



North Point

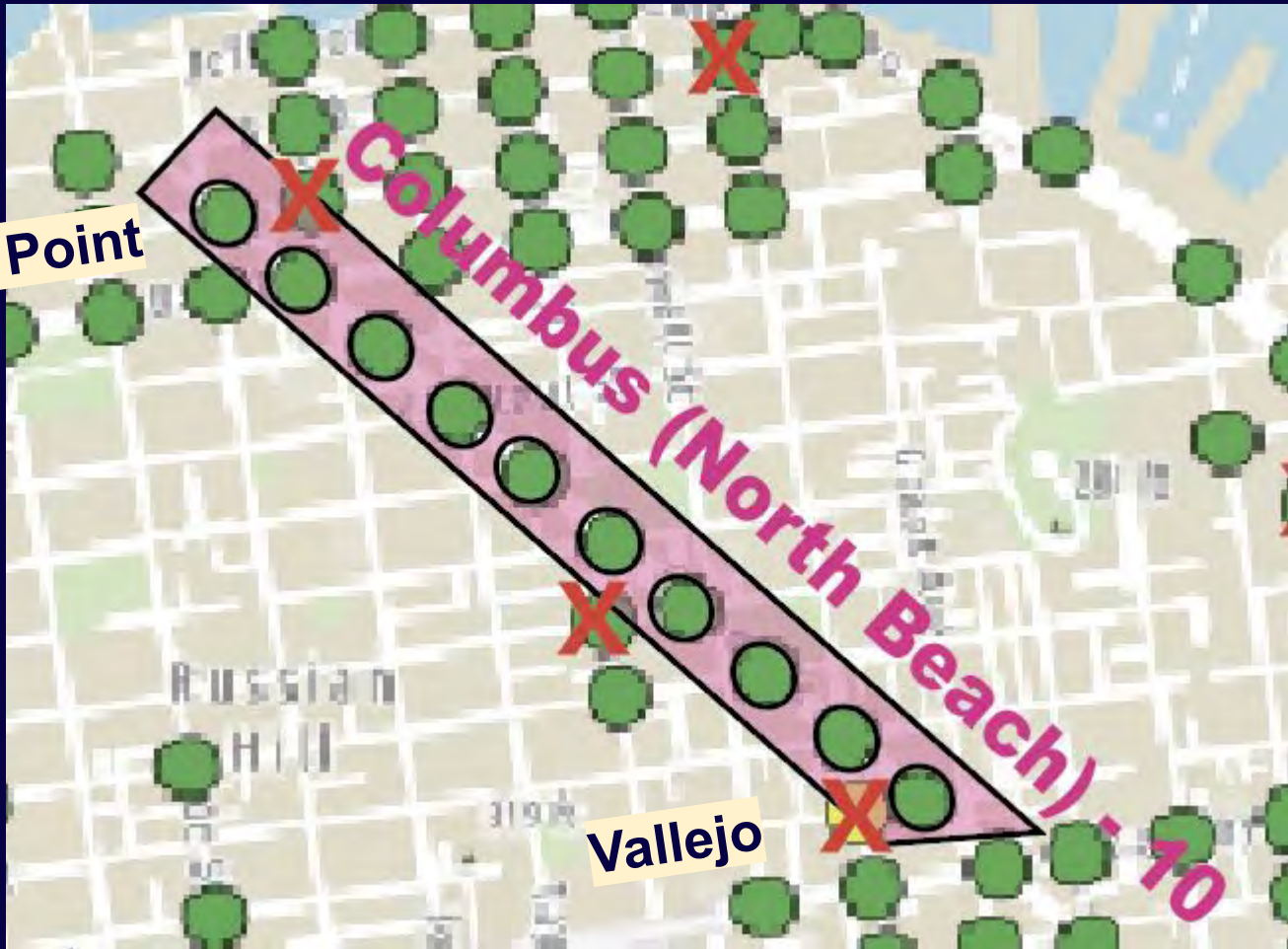

Columbus (North Beach)

Vallejo

70

# Columbus (North Beach) - 10 Boxes

## Selected Utility Boxes + Artist

**ARTIST: Brittney Sundquist | (Boxes 1-10)**

1. North Point and Columbus ave. - SE Corner
2. Bay and Columbus ave. - NE Corner
3. Francisco and Columbus ave. - NE Corner
4. Chestnut and Columbus ave. - NE Corner
5. Lombard and Columbus ave. - SE Corner
6. Greenwich and Columbus ave. - NE Corner
7. Filbert and Columbus ave. - NW Corner
8. Union and Columbus ave. - NE Corner
9. Green and Columbus ave. - NW Corner
10. Vallejo and Columbus ave. - NE Corner



# Artist: Brittney Sundquist

1565 32nd St. Apt. 2 Oakland, CA 94608 | [brittney@frozenfeathers.com](mailto:brittney@frozenfeathers.com) | (916) 899-4061

Website: <https://www.frozenfeathers.com/>

## PAST WORK:



# Artist: Brittney Sundquist

## BOXES:

#1 (left): North Point and Columbus ave. - SE Corner

#2 (right): Bay and Columbus ave. - NE Corner

## DESIGNS:

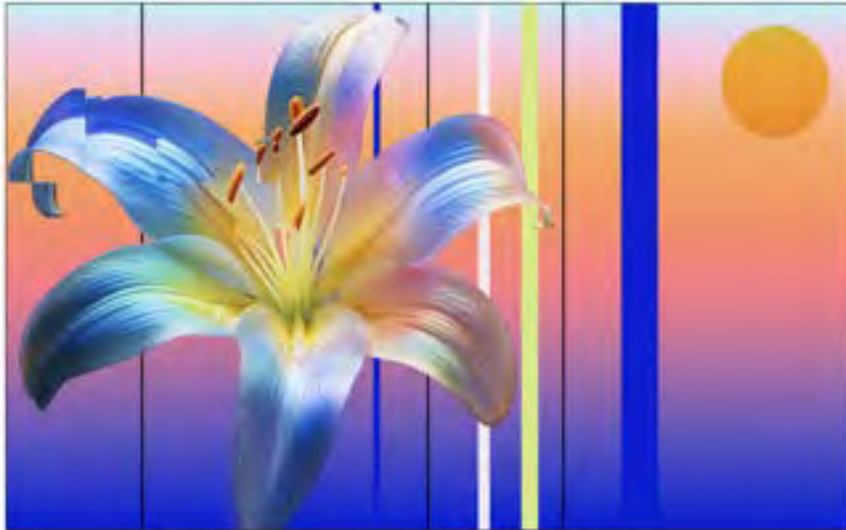

Side Flat Face Side Textured Face

Dimensions: 65"H x 36"W x 17"D



Side Flat Face Side Textured Face

Dimensions: 65"H x 36"W x 17"D

# Artist: Brittney Sundquist

## BOXES:

#3 (left): Francisco and Columbus ave. - NE Corner

#4 (right): Chestnut and Columbus ave. - NE Corner

## DESIGNS:



Side Flat Face Side Textured Face

Dimensions: 65"H x 36"W x 17"D



Side Flat Face Side Textured Face

Dimensions: 65"H x 36"W x 17"D

# Artist: Brittney Sundquist

## BOXES:

#5 (left): Lombard and Columbus ave. - SE Corner

#6 (right): Greenwich and Columbus ave. - NE Corner

## DESIGNS:



Side Flat Face Side Textured Face

Dimensions: 8.5"H x 36"W x 17"D



Side Flat Face Side Textured Face

Dimensions: 8.5"H x 36"W x 17"D

# Artist: Brittney Sundquist

## BOXES:

#7 (left): Filbert and Columbus ave. - NW Corner

#8 (right): Union and Columbus ave. - NE Corner

## DESIGNS:



Side

Front Face

Side

Textured Face

Dimensions: 8.5"H x 28"W x 17"D



Side

Front Face

Side

Textured Face

Dimensions: 8.5"H x 28"W x 17"D

# Artist: Brittney Sundquist

## BOXES:

#9 (left): Green and Columbus ave. - NW Corner

#10 (right): Vallejo and Columbus ave. - NE Corner

## DESIGNS:

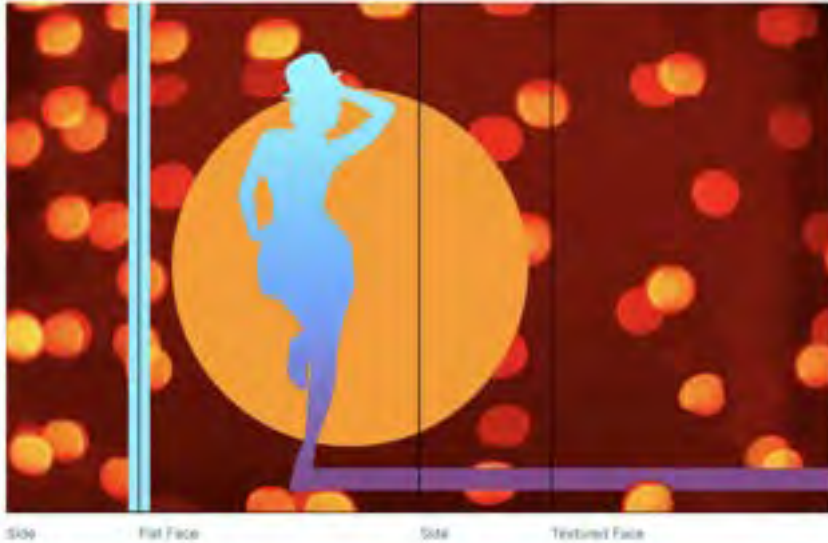

Dimensions: 63"H x 36"W x 17"D



Dimensions: 63"H x 36"W x 17"D



**Box 1 Location: North Point and Columbus ave. - SE Corner**

**Artist:** Brittney Sundquist (Frozen Feathers)

**Dimensions:** 65"H x 36"W x 17"D



**Box 2 Location: Bay and Columbus ave. - NE Corner**

**Artist: Brittney Sundquist (Frozen Feathers)**

**Dimensions: 65"H x 36"W x 17"D**



**Box 3 Location: Francisco and Columbus ave. - NE Corner**

**Artist:** Brittney Sundquist (Frozen Feathers)

**Dimensions:** 65"H x 36"W x 17"D



**Box 4 Location: Chestnut and Columbus ave. - NE Corner**

**Artist:** Brittney Sundquist (Frozen Feathers)

**Dimensions:** 65"H x 36"W x 17"D



**Box 5 Location: Lombard and Columbus ave. - SE Corner**

**Artist:** Brittney Sundquist (Frozen Feathers)

**Dimensions:** 65"H x 36"W x 17"D



**Box 6 Location: Greenwich and Columbus ave. - NE Corner**

**Artist:** Brittney Sundquist (Frozen Feathers)

**Dimensions:** 65"H x 36"W x 17"D



**Box 7 Location: Filbert and Columbus ave. - NW Corner**

**Artist:** Brittney Sundquist (Frozen Feathers)

**Dimensions:** 65"H x 36"W x 17"D



**Box 8 Location: Union and Columbus ave. - NE Corner**

**Artist:** Brittney Sundquist (Frozen Feathers)

**Dimensions:** 65"H x 36"W x 17"D





**Box 9 Location: Green and Columbus ave. - NW Corner**

**Artist: Brittney Sundquist (Frozen Feathers)**

**Dimensions: 65"H x 36"W x 17"D**



**Box 10 Location: Vallejo and Columbus ave. - NE Corner**

**Artist:** Brittney Sundquist (Frozen Feathers)

**Dimensions:** 65"H x 36"W x 17"D



# Embarcadero Districts 3 & 6

23 Boxes - Jones to Townsend



Jones

Embarcadero - 25

Townsend

# Embarcadero - 23 Boxes

## Selected Utility Boxes + Artists

### **ARTIST: Darnel Tasker | (Boxes 1-12)**

1. Townsend and Embarcadero, SW Corner
2. Brannan and Embarcadero, SW Corner
3. Bryant and Embarcadero - SW Corner
4. Harrison and Embarcadero - SW Corner
5. Folsom and Embarcadero - SW Corner
6. Don Chee and Embarcadero - NW Corner
7. Embarcadero (Southbound Roadway) at Market - NW corner (37°47'42.0"N 122°23'40.0"W)
8. Embarcadero midblock betw. Washington & Market - NW corner (37°47'45.5"N 122°23'42.3"W)
9. Washington and Embarcadero - SW Corner
10. Embarcadero at Pier 5, midblock between Washington & Broadway - SW corner (37°47'51.5"N 122°23'47.6"W)
11. Broadway and Embarcadero - SW Corner
12. Green and Embarcadero - SW Corner



# Embarcadero - 23 Boxes Cont'd

## Selected Utility Boxes + Artists

**ARTIST: Valerie Margolin | (Boxes 13-23)**

13. Embarcadero at Pier 23, midblock between Battery and Green - SW Corner (37°48'10.1"N 122°24'04.1"W)
14. Battery and Embarcadero - SW Corner
15. Sansome and Embarcadero - SW Corner
16. Bay and Embarcadero - SW Corner
17. Kearny and Embarcadero - SW Corner
18. Grant and Embarcadero - SW corner
19. Embarcadero and Stockton - SW corner (37°48'30.0"N 122°24'39.8"W)
20. Powell and Jefferson - SE Corner
21. Mason and Jefferson - SE Corner
22. Taylor and Jefferson - SE Corner
23. Jones and Jefferson - SE Corner

# Artist: Darnel Tasker

2136 Fell Street #201 SF, CA 94117 | [d.digglesworth@gmail.com](mailto:d.digglesworth@gmail.com) | 415-359-4808

Website: <https://www.darneltasker.com/heartsofsf2019>

## PAST WORK:



# Artist: Darnel Tasker

## BOXES:

#1 65"H x 36"W x 17"D **Townsend and Embarcadero - SW Corner**

#2 65"H x 36"W x 17"D **Brannan and Embarcadero - SW Corner**

## DESIGNS:

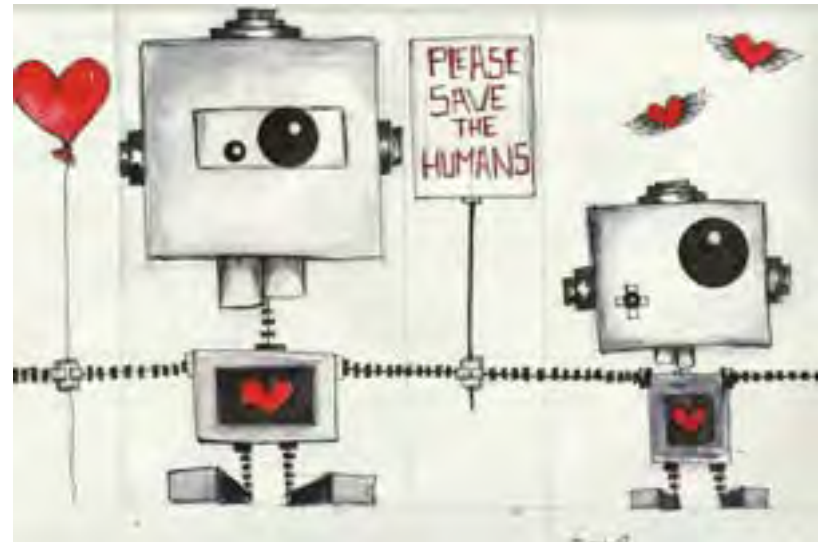
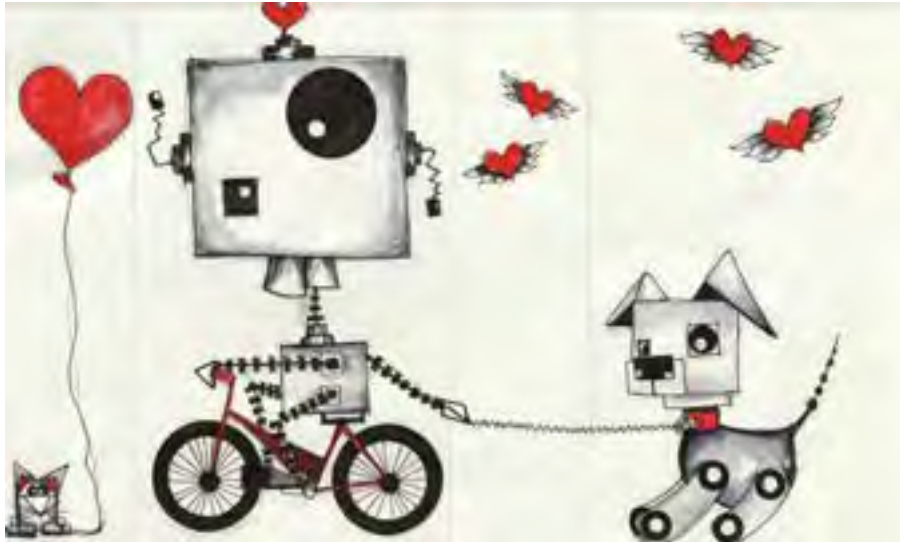



# Artist: Darnel Tasker

## BOXES:

#3 75"H x 36"W x 17"D **Bryant and Embarcadero - SW Corner**

#4 65"H x 36"W x 17"D **Harrison and Embarcadero - SW Corner**

## DESIGNS:

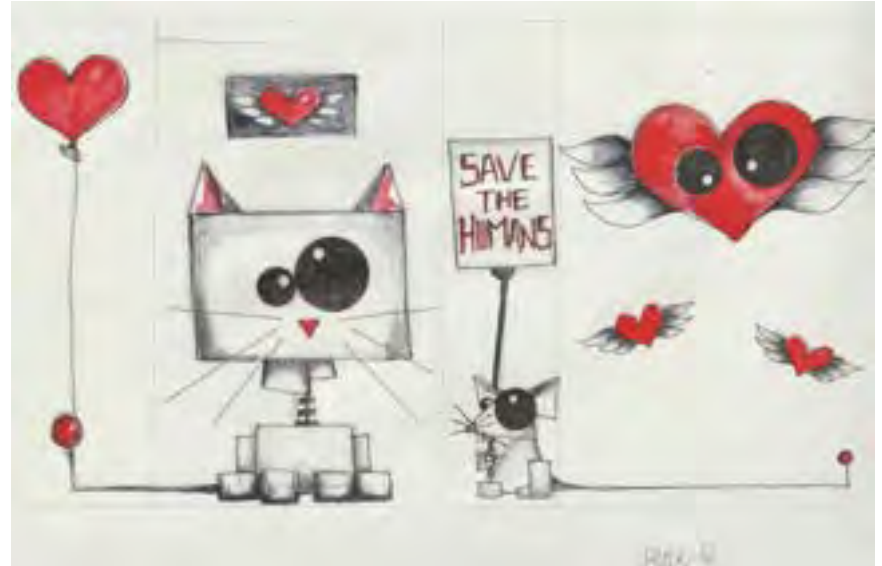
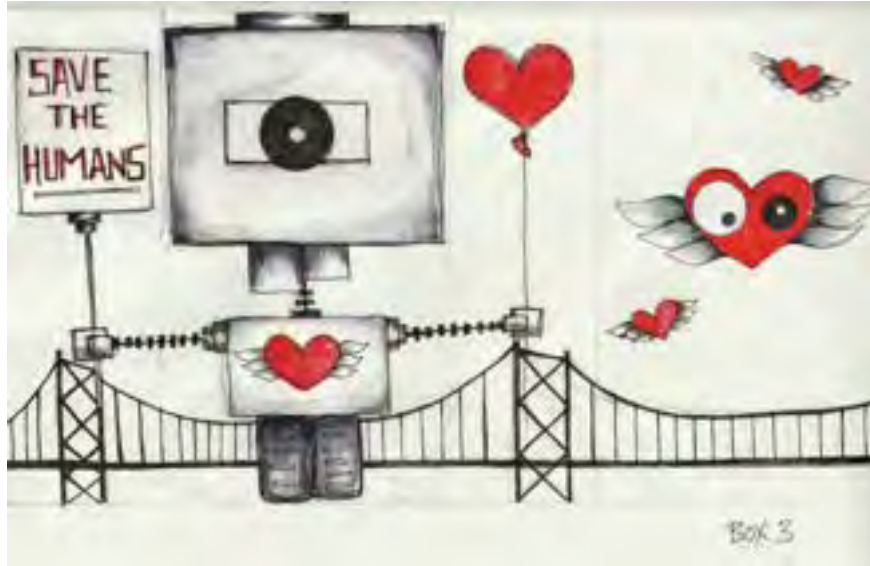

# Artist: Darnel Tasker

## BOXES:

#5 65"H x 36"W x 17"D Folsom and Embarcadero - SW Corner

#6 65"H x 36"W x 17"D Don Chee and Embarcadero - NW Corner

## DESIGNS:

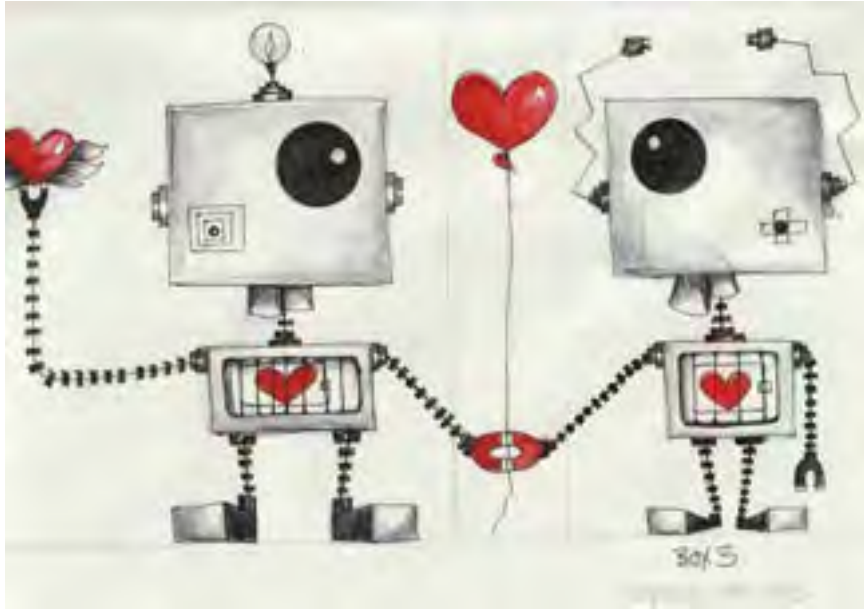

# Artist: Darnel Tasker

## BOXES:

#7 65"H x 36"W x 17"D Embarcadero (Southbound Roadway) at Market - NW corner

#8 65"H x 36"W x 17"D Embarcadero midblock betw. Washington & Market - NW corner

## DESIGNS:

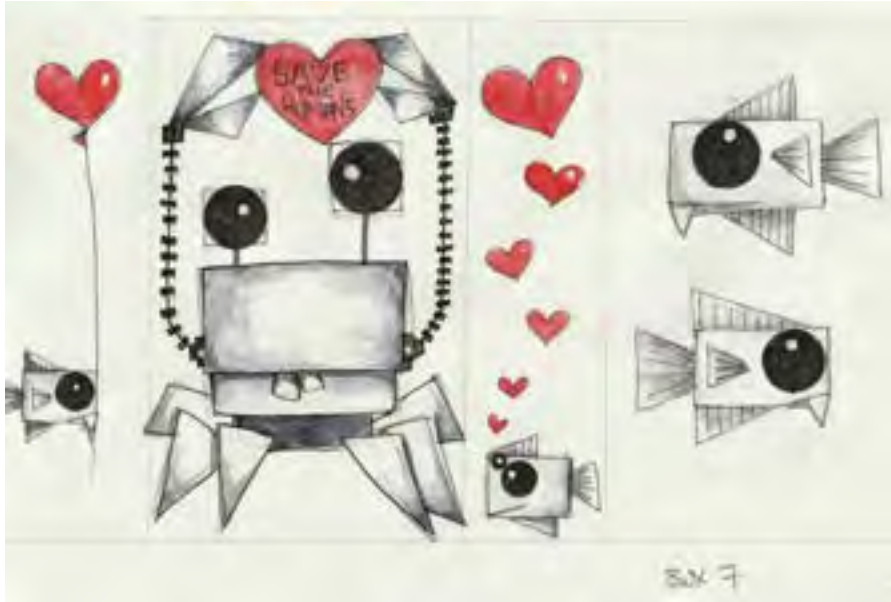

# Artist: Darnel Tasker

## BOXES:

#9 75"H x 36"W x 17"D **Washington and Embarcadero - SW Corner**

#10 65"H x 36"W x 17"D **Embarcadero at Pier 5, midblock between Washington & Broadway - SW corner**

## DESIGNS:

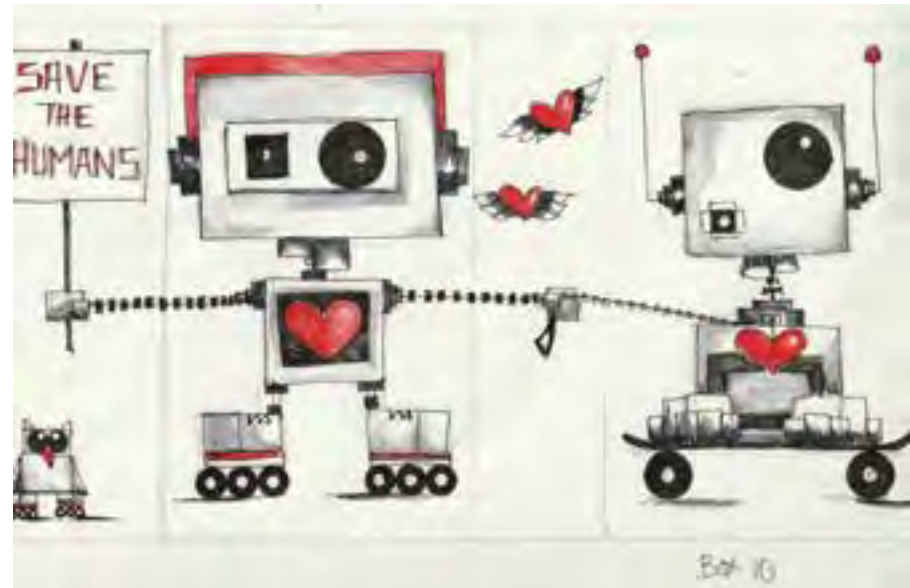

# Artist: Darnel Tasker

## BOXES:

#11 75"H x 36"W x 17"D **Broadway and Embarcadero - SW Corner**

#12 75"H x 36"W x 17"D **Green and Embarcadero - SW Corner**

## DESIGNS:



## Box 1 Location: Townsend and Embarcadero - SW Corner

**Artist:** Darnel Tasker

**Dimensions:** 65"H x 36"W x 17"D



**Box 2 Location: Brannan and Embarcadero - SW Corner**

**Artist:** Darnel Tasker

**Dimensions:** 65"H x 36"W x 17"D



### Box 3 Location: Bryant and Embarcadero - SW Corner

Artist: Darnel Tasker

Dimensions: 75"H x 36"W x 17"D





**Box 4 Location: Harrison and Embarcadero - SW Corner**

**Artist:** Darnel Tasker

**Dimensions:** 65"H x 36"W x 17"D



**Box 5 Location: Folsom and Embarcadero - SW Corner**

**Artist:** Darnel Tasker

**Dimensions:** 65"H x 36"W x 17"D



## Box 6 Location: Don Chee and Embarcadero - NW Corner

Artist: Darnel Tasker

Dimensions: 65"H x 36"W x 17"D



**Box 7 Location: Embarcadero (Southbound Roadway) at Market - NW corner (37°47'42.0"N 122°23'40.0"W)**

**Artist: Darnel Tasker**

**Dimensions: 65"H x 36"W x 17"D**



**Box 8 Location: Embarcadero midblock betw. Washington & Market - NW corner (37°47'45.5"N 122°23'42.3"W)**

**Artist: Darnel Tasker**

**Dimensions: 65"H x 36"W x 17"D**



## Box 9 Location: Washington and Embarcadero - SW Corner

Artist: Darnel Tasker

Dimensions: 75"H x 36"W x 17"D



**Box 10 Location: Embarcadero at Pier 5, midblock between Washington & Broadway - SW corner**

**Artist:** Darnel Tasker

**Dimensions:** 65"H x 36"W x 17"D



## Box 11 Location: Broadway and Embarcadero - SW Corner

Artist: Darnel Tasker

Dimensions: 75"H x 36"W x 17"D





**Box 12 Location: Green and Embarcadero - SW Corner**

**Artist:** Darnel Tasker

**Dimensions:** 75"H x 36"W x 17"D



# Artist: Valerie Margolin

1670 S. Pamphlet Blvd . 70-214 19, Bayshore Business Commons, Suite 214-19, San Mateo CA 94402 |

valmargolin@gmail.com | (650) 787-2225

Website: <https://designgirlmagic.com/about>

## PAST WORK:



# Artist: Valerie Margolin

## DESIGNS:

### BOX 13 EMBARCADERO/PIER 23 - UTILITY BOX EXTERIOR ARTWORK

**ARTIST** - Val Margolin of Design Girl Magic  
**LOCATION** - Embarcadero at Pier 23, midblock between Battery and Green - SW Corner by Levi Plaza  
**DIMENSIONS** - 75"H x 36"W x 17"D  
**TITLE, DATE, MEDIUM** - 11 Vases: Riveting Ranunculus, 2024, Acrylic & Aerosol Paint  
**DIMENSIONS** - 75"H x 36"W x 17"D



Inspired by Levi's Plaza, this artwork combines a modern take on the California Ranunculus flower with elements and shapes found in the classic denim jean including strokes mimicking stitches and rivets.

The backside of this utility box is obstructed by a tree and fence.

### BOX 14 BATTERY & EMBARCADERO SW - UTILITY BOX EXTERIOR ARTWORK

**ARTIST** - Val Margolin of Design Girl Magic  
**LOCATION** - Battery & Embarcadero - SW Corner  
**DIMENSIONS** - 75"H x 36"W x 17"D  
**TITLE, DATE, MEDIUM** - 11 Vases: Tippy Manzanita, 2024, Acrylic & Aerosol Paint  
**DIMENSIONS** - 75"H x 36"W x 17"D



Inspired by the cocktail bar nearby, the artwork combines the Manzanita Plant and takes cues from a traditional margarita glass with a citrus slice garnish in bright fun colors and bold patterns.

# Artist: Valerie Margolin

## DESIGNS:

### BOX 15 SANSOME & EMBARCADERO SW - UTILITY BOX EXTERIOR ARTWORK

ARTIST - Val Margolin of Design Girl Magic

LOCATION - Sansome & Embarcadero - SW Corner

DIMENSIONS - 65"H x 36"W x 17"D

TITLE, DATE, MEDIUM - 11 Vases: Fiery Primula, 2024, Acrylic & Aerosol Paint

DIMENSIONS - 65"H x 36"W x 17"D



Inspired loosely by the Fire Station nearby, this abstract flame shaped vase uses the Shooting Star Flower (Primula) with a mix of warm and cool colors.

### BOX 16 BAY & EMBARCADERO SW - UTILITY BOX EXTERIOR ARTWORK

ARTIST - Val Margolin of Design Girl Magic

LOCATION - Bay & Embarcadero - SW Corner

DIMENSIONS - 75"H x 36"W x 17"D

TITLE, DATE, MEDIUM - 11 Vases: Curvy Columbine, 2024, Acrylic & Aerosol Paint

DIMENSIONS - 75"H x 36"W x 17"D

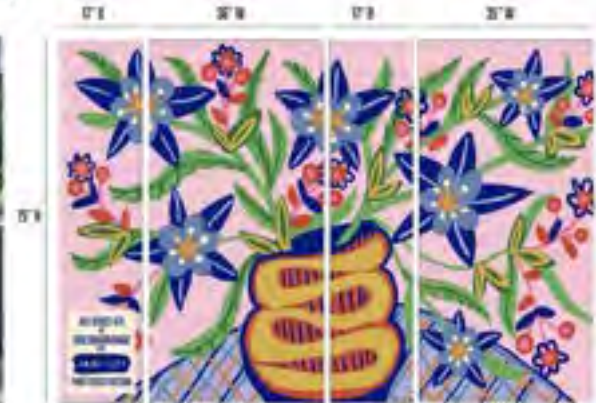

Inspired by SF's curviest street, this vase features Columbine blooms with the curvy swoop of Lombard. The fun colors are like an early Cali sunrise.

# Artist: Valerie Margolin

## DESIGNS:

### BOX 17 KEARNY & EMBARCADERO SW - UTILITY BOX EXTERIOR ARTWORK

ARTIST - Val Margolin of Design Girl Magic

LOCATION - Kearny & Embarcadero - SW Corner

DIMENSIONS - 75"H x 36"W x 17"D

TITLE, DATE, MEDIUM - 11 Vases: Liberty Lupine, 2024, Acrylic & Aerosol Paint

DIMENSIONS - 25"H x 36"W x 17"D

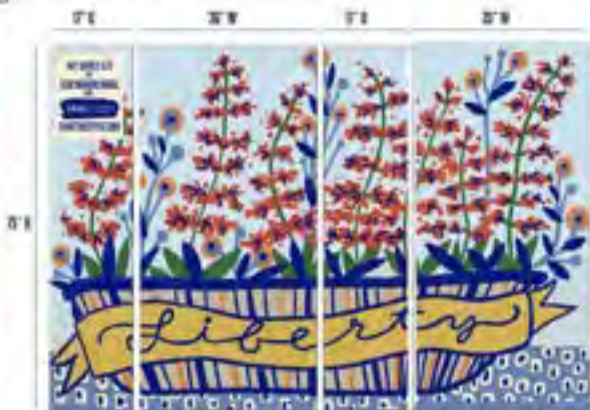

Inspired by the nearby Liberty Ship (SS O'Brien), this artwork combines the mast like shape of the Lupine flower with the shape of the sea vessel. There are 7 stalks to represent the vessel's journeys, and the word "Liberty" on the side of the long boat like vase.

### BOX 18 GRANT & EMBARCADERO SW - UTILITY BOX EXTERIOR ARTWORK

ARTIST - Val Margolin of Design Girl Magic

LOCATION - Grant & Embarcadero - SW Corner

DIMENSIONS - 65"H x 36"W x 17"D

TITLE, DATE, MEDIUM - 11 Vases: Schooling Anemone, 2024, Acrylic & Aerosol Paint

DIMENSIONS - 65"H x 36"W x 17"D



Inspired by the nearby Aquarium of the Bay Jellyfish exhibit, this under sea vase has abstract fish schooling through the native California Anemones.

# Artist: Valerie Margolin

## DESIGNS:

### BOX 19 EMBARCADERO & STOCKTON SW - UTILITY BOX EXTERIOR ARTWORK

ARTIST - Val Margolin of Design Girl Magic

LOCATION - Embarcadero & Stockton - SW Corner

DIMENSIONS - 65"H x 36"W x 17"D

TITLE, DATE, MEDIUM - 11 Vases: Reef Romneya, 2024, Acrylic & Aerosol Paint

DIMENSIONS - 65"H x 36"W x 17"D



Inspired by the Whale mural next to it, this watery vase is filled with sea kelp mixed with the Cali native Romneya bloom for a bright and sunny juxtaposition of sea and land flora.

### BOX 20 JEFFERSON & POWELL SE - UTILITY BOX EXTERIOR ARTWORK

ARTIST - Val Margolin of Design Girl Magic

LOCATION - Jefferson & Powell - SE Corner

DIMENSIONS - 75"H x 36"W x 17"D

TITLE, DATE, MEDIUM - 11 Vases: Golden Sunlight, 2024, Acrylic & Aerosol Paint

DIMENSIONS - 75"H x 36"W x 17"D



Inspired by the bright colors of the Golden Gate Bridge and the native California Orange Poppy, this vase is popping with bright colors and shapes found in the famous landmark.

# Artist: Valerie Margolin

## DESIGNS:

### BOX 21 JEFFERSON & MASON SE - UTILITY BOX EXTERIOR ARTWORK

ARTIST - Val Margolin of Design Girl Magic

LOCATION - Jefferson & Mason - SE Corner

DIMENSIONS - 75"H x 36"W x 17"D

TITLE, DATE, MEDIUM - 11 Vases: Rosa Overhand, 2024, Acrylic & Aerosol Paint

DIMENSIONS - 75"H x 36"W x 17"D

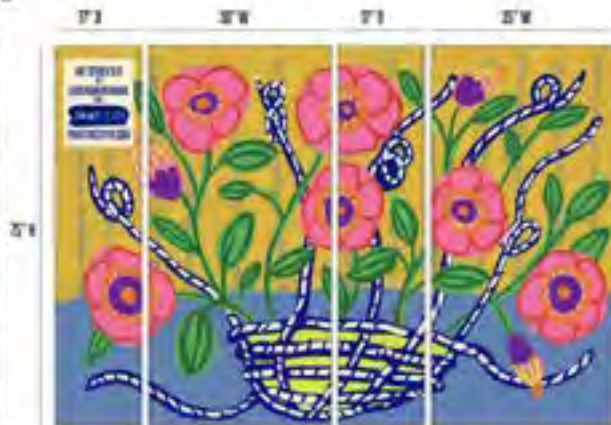

Inspired by the nearby marina, this vase combines the art of knot tying and rope with the native California Wild Rose Bloom with bright bold color and textural marks.

### BOX 22 TAYLOR & JEFFERSON SE - UTILITY BOX EXTERIOR ARTWORK

ARTIST - Val Margolin of Design Girl Magic

LOCATION - Taylor & Jefferson - SE Corner

DIMENSIONS - 75"H x 36"W x 17"D

TITLE, DATE, MEDIUM - 11 Vases: Lily Adrift, 2024, Acrylic & Aerosol Paint

DIMENSIONS - 75"H x 36"W x 17"D

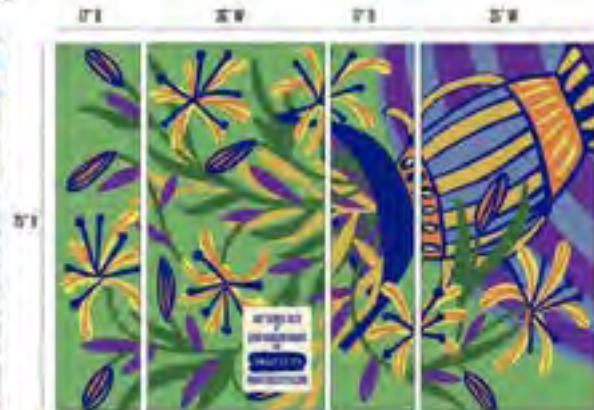

Inspired by the USS Pompanito Submarine in the area, this vase takes its shape from the Pompanito fish that the submarine was named after and combines it with native Soap Lily blooms.

# Artist: Valerie Margolin

## DESIGNS:

### BOX 23 JONES & JEFFERSON SE - UTILITY BOX EXTERIOR ARTWORK

ARTIST - Val Margolin of Design Girl Magic

LOCATION - Jones & Jefferson - SE8 Corner

DIMENSIONS - 65"H x 36"W x 17"D

TITLE, DATE, MEDIUM - 11 Vases: Shored Godetia, 2024, Acrylic & Aerosol Paint

DIMENSIONS - 65"H x 36"W x 17"D

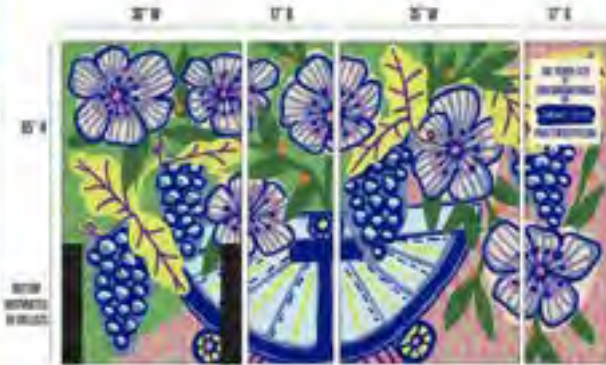

Inspired by the nautical wharf area of Pier 39, this vase pulls shapes from ships and anchors combined with blooms of the native Godetia flower and the Cabernet Grapes of Napa Valley.



**Box 13 Location: Embarcadero at Pier 23, midblock between Battery and Green - SW Corner**

**Artist:** Val Margolin

**Dimensions:** 75"H x 36"W x 17"D



## Box 14 Location: Battery and Embarcadero - SW Corner

Artist: Val Margolin

Dimensions: 75"H x 36"W x 17"D



**Box 15 Location: Sansome and Embarcadero - SW Corner**

**Artist: Val Margolin**

**Dimensions: 65"H x 36"W x 17"D**



**Box 16 Location: Bay and Embarcadero - SW Corner**

**Artist: Val Margolin**

**Dimensions: 75"H x 36"W x 17"D**



**Box 17 Location: Kearny and Embarcadero - SW Corner**

**Artist: Val Margolin**

**Dimensions: 75"H x 36"W x 17"D**



**Box 18 Location: Grant and Embarcadero - SW corner**

**Artist: Val Margolin**

**Dimensions: 65"H x 36"W x 17"D**



**Box 19 Location: Embarcadero and Stockton - SW corner (37°48'30.0"N 122°24'39.8"W)**

**Artist: Val Margolin**

**Dimensions: 65"H x 36"W x 17"D**



**Box 20 Location: Jefferson and Powell - SE Corner**

**Artist: Val Margolin**

**Dimensions: 75”H x 36”W x 17”D**





**Box 21 Location: Jefferson and Mason - SE Corner**

**Artist: Val Margolin**

**Dimensions: 75"H x 36"W x 17"D**



**Box 22 Location: Taylor and Jefferson - SE Corner**

**Artist: Val Margolin**

**Dimensions: 75”H x 36”W x 17”D**



**Box 23 Location: Jones and Jefferson - SE Corner**

**Artist: Val Margolin**

**Dimensions: 65”H x 36”W x 17”D**



# Inner Sunset - District 7

11 Boxes

# Inner Sunset - 11 MLK

Lincoln

5th Ave.

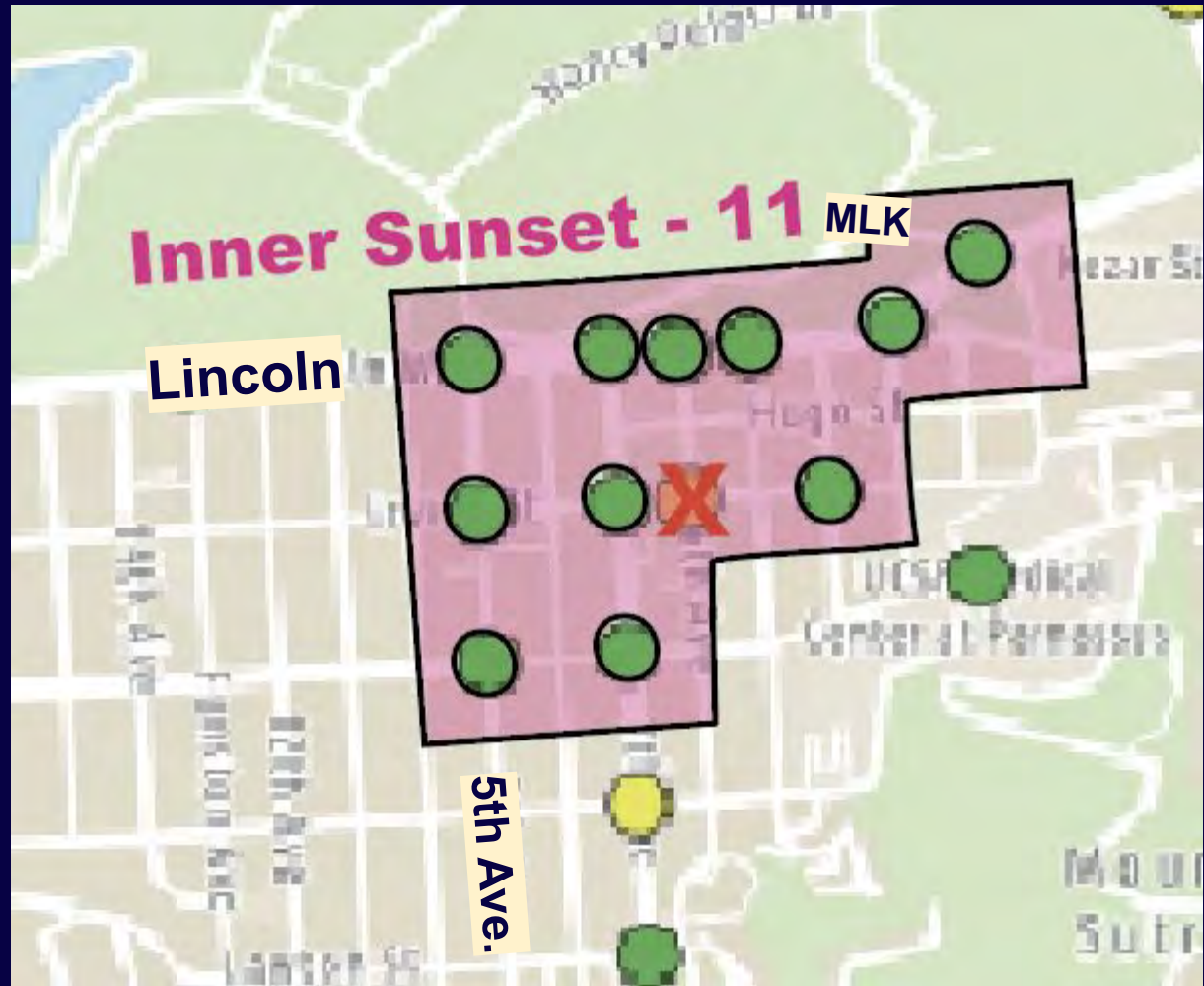

# Inner Sunset - 11 Boxes

## Selected Utility Boxes + Artist

**ARTIST: Marc Wagenseil | (Boxes 1-11)**

- 1 7th and Judah - SE Corner.
2. 7th and Irving - SW Corner
3. 7th and Lincoln - SE Corner
4. 9th and Judah - NW Corner
5. 9th and Irving - SE Corner
6. 9th and Lincoln - SW Corner
7. 6th and Lincoln - SW Corner
8. 5th and Lincoln - SE Corner
9. Kezar and Lincoln - SE Corner
10. Martin Luther King Jr and Kezar - NW Corner
11. 4th and Irving - NE Corner

# Artist: Marc Wagenseil

1408 8th Ave. apt 5 San Francisco, CA | [marcwagenseil@gmail.com](mailto:marcwagenseil@gmail.com) | (540) 558-9347

Website: [https://www.instagram.com/leaf\\_litter/?hl=en](https://www.instagram.com/leaf_litter/?hl=en)

## PAST WORK:



# Artist: Marc Wagenseil

## BOXES:

#1 (Left) 65”H x 36”W x 17”D 7th and Judah - SE Corner

#2 (Right) 65”H x 36”W x 17”D 7th and Irving - SW Corner

## DESIGNS:

Title: "Float"

Color Palette:



Title: "Daydream"

Color Palette:





# Artist: Marc Wagenseil

## BOXES:

#3 (Left) 65"H x 36"W x 17"D **7th and Lincoln - SE Corner**

#4 (Right) 70"H x 25"W x 18"D **9th and Judah - NW Corner**

## DESIGNS:

Title: "Natural Process"

Color Palette:

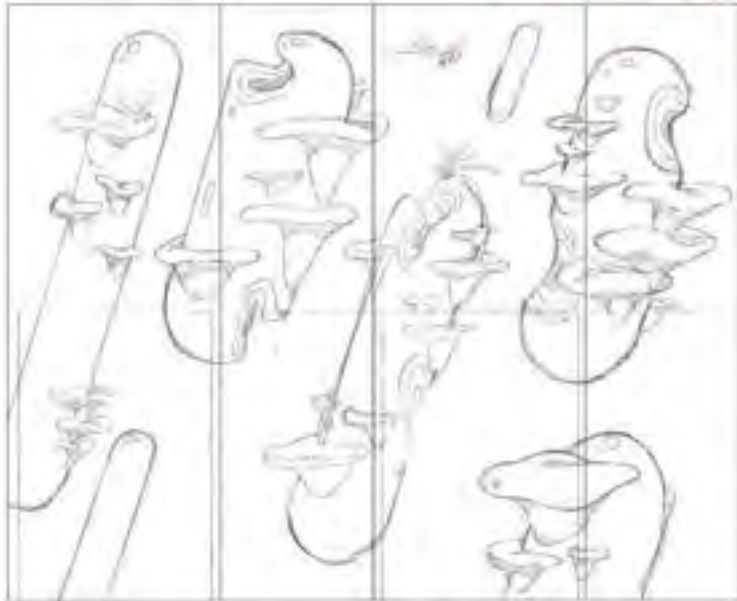

Title: "Wishing Tree 1"

Color Palette:

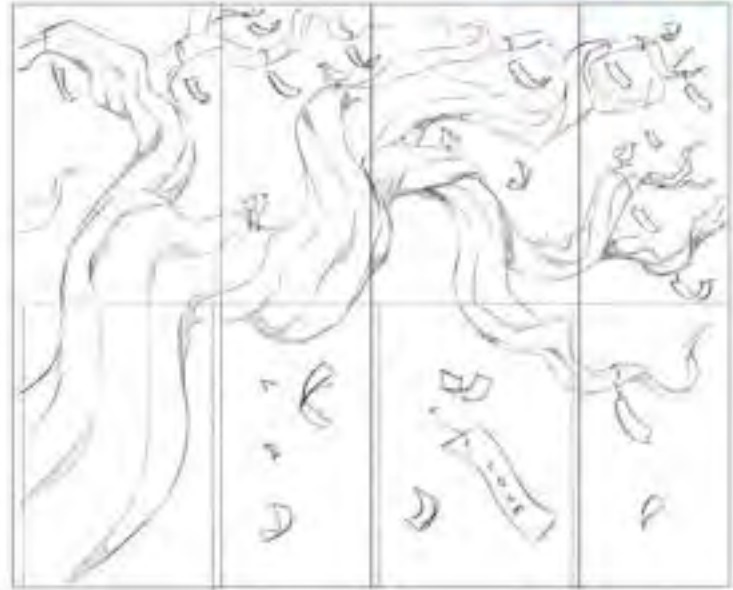

# Artist: Marc Wagenseil

## BOXES:

#5 (Left) 70"H x 25"W x 18"D **9th and Irving - SE Corner**

#6 (Right) 70"H x 25"W x 18"D **9th and Lincoln - SW Corner**

## DESIGNS:

Title: "Healthcare Heroes 1"

Color Palette:

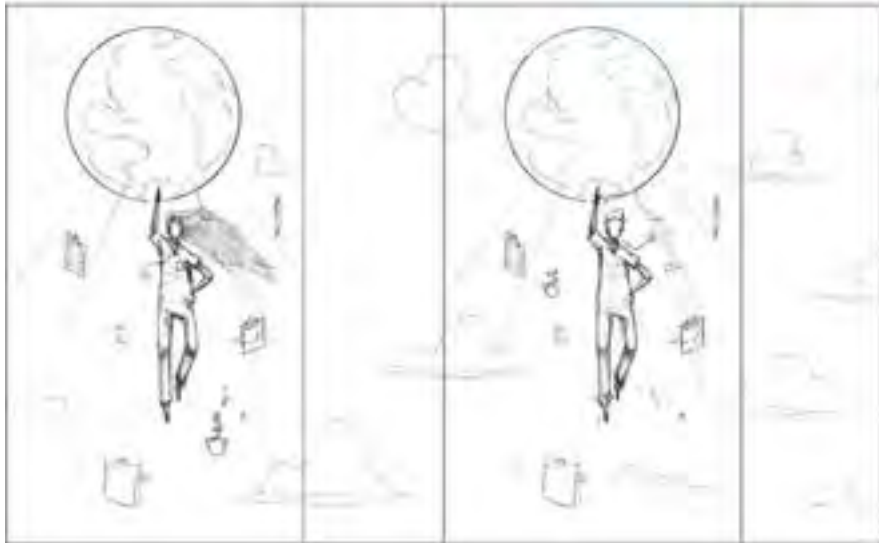

Title: "Healthcare Heroes 2"

Color Palette:



# Artist: Marc Wagenseil

## BOXES:

#7 (Left) 70"H x 25"W x 18"D **6th and Lincoln - SW Corner**

#8 (Right) 70"H x 25"W x 18"D **5th and Lincoln - SE Corner**

## DESIGNS:

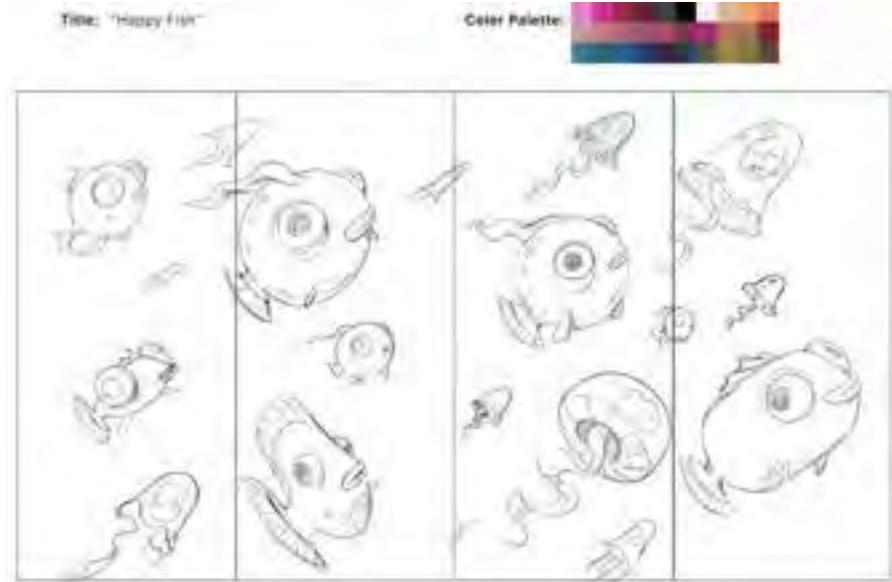

# Artist: Marc Wagenseil

## BOXES:

#9 (Left) 67"H x 24"W x 30"D **Kezar and Lincoln - NE Corner**

#10 (Right) 70"H x 25"W x 18"D **Martin Luther King Jr and Kezar - NW Corner**

## DESIGNS:

Title: "Radio"

Color Palette:

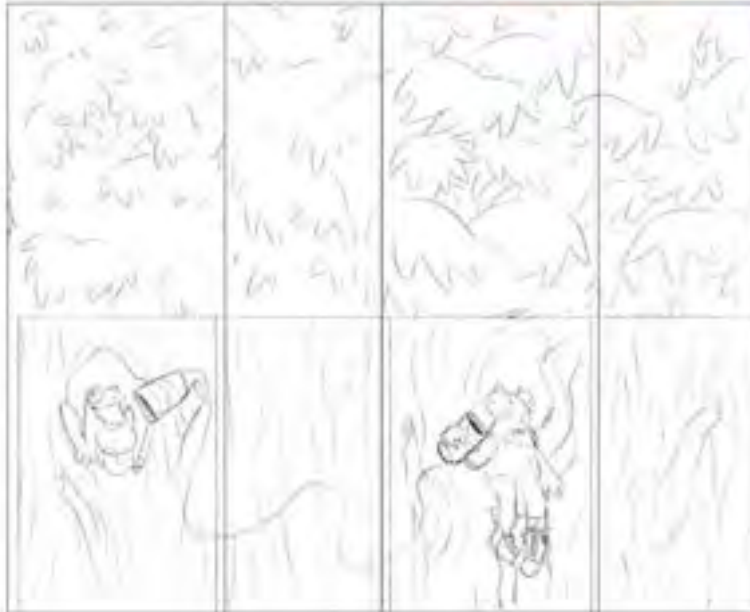

Title: "Wishing Tree 2"

Color Palette:

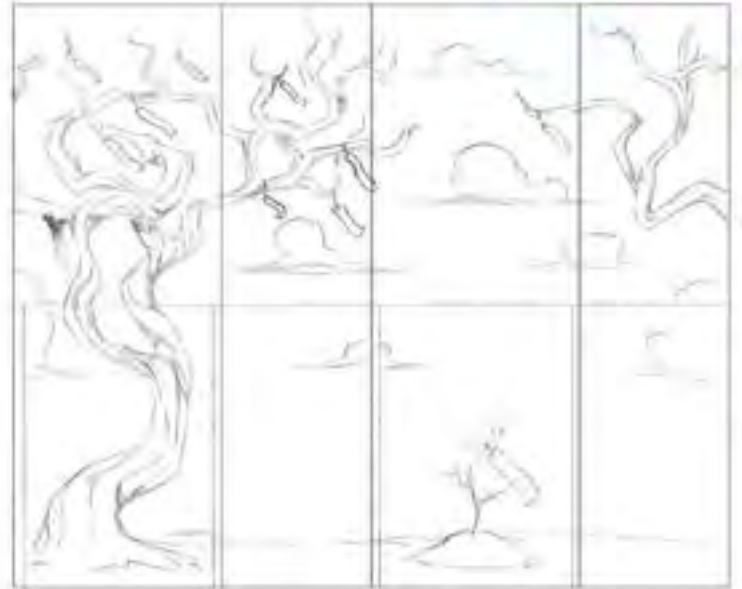

# Artist: Marc Wagenseil

## BOXES:

#11 65"H x 36"W x 17"D 4th and Irving - NE Corner

## DESIGNS:

Title: "Dragonfly Bubbles"

Color Palette:

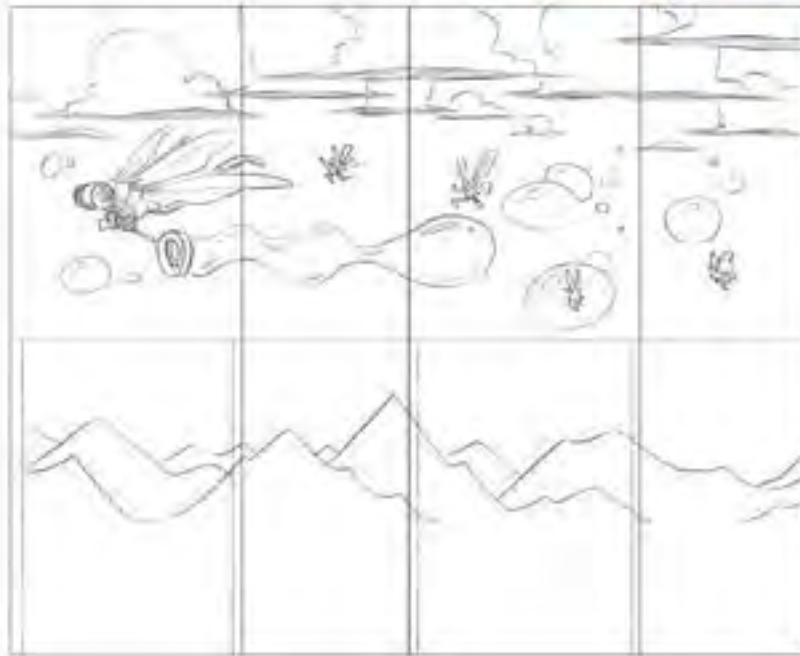

**Box 1 Location: 7th and Judah - SE Corner**

**Artist: Marc Wagenseil**

**Dimensions: 65"H x 36"W x 17"D**



**Box 2 Location: 7th and Irving - SW Corner**

**Artist: Marc Wagenseil**

**Dimensions: 65"H x 36"W x 17"D**



**Box 3 Location: 7th and Lincoln - SE Corner**

**Artist: Marc Wagenseil**

**Dimensions: 65"H x 36"W x 17"D**





**Box 4 Location: 9th and Judah - NW Corner**

**Artist:** Marc Wagenseil

**Dimensions:** 70"H x 25"W x 18"D



## Box 5 Location: 9th and Irving - SE Corner

Artist: Marc Wagenseil

Dimensions: 70"H x 25"W x 18"D



**Box 6 Location: 9th and Lincoln - SW Corner**

**Artist: Marc Wagenseil**

**Dimensions: 70"H x 25"W x 18"D**



**Box 7 Location: 6th and Lincoln - SW Corner**

**Artist:** Marc Wagenseil

**Dimensions:** 70”H x 25”W x 18”D

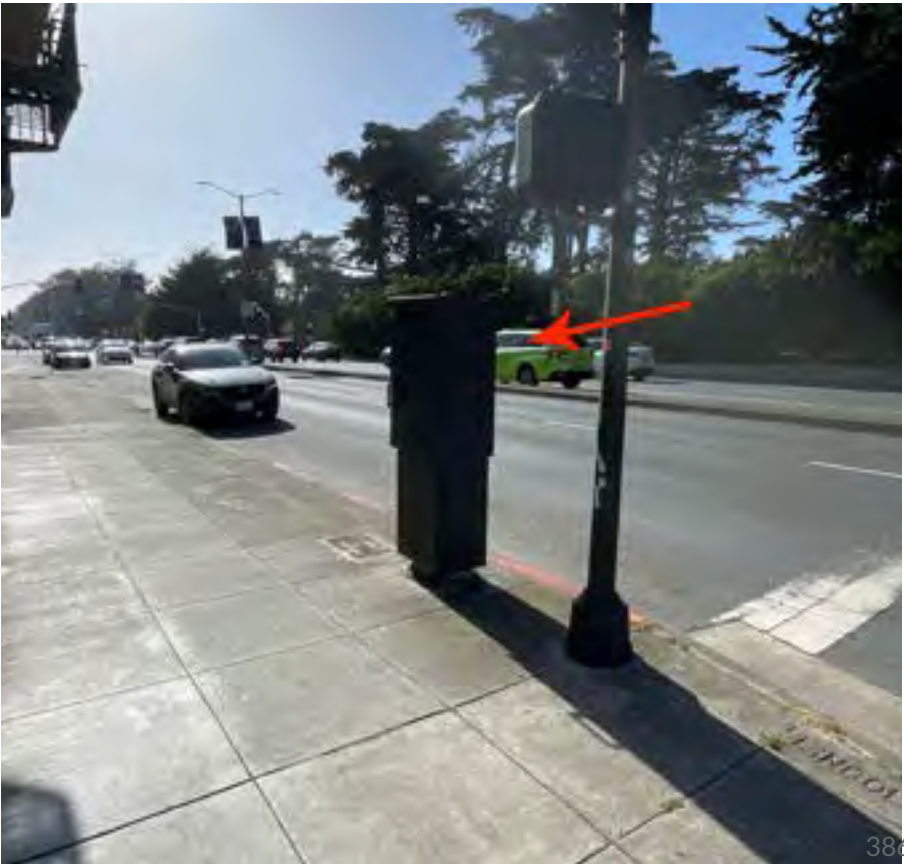

## Box 8 Location: 5th and Lincoln - SE Corner

Artist: Marc Wagenseil

Dimensions: 70"H x 25"W x 18"D



**Box 9 Location: Kezar and Lincoln - NE Corner**

**Artist: Marc Wagenseil**

**Dimensions: 67"H x 24"W x 30"D**



## Box 10 Location: Martin Luther King Jr and Kezar - NW Corner

Artist: Marc Wagenseil

Dimensions: 70"H x 25"W x 18"D



**Box 11 Location: 4th and Irving - NE Corner**

**Artist:** Marc Wagenseil

**Dimensions:** 65"H x 36"W x 17"D





# Chinatown - District 3

26 Boxes

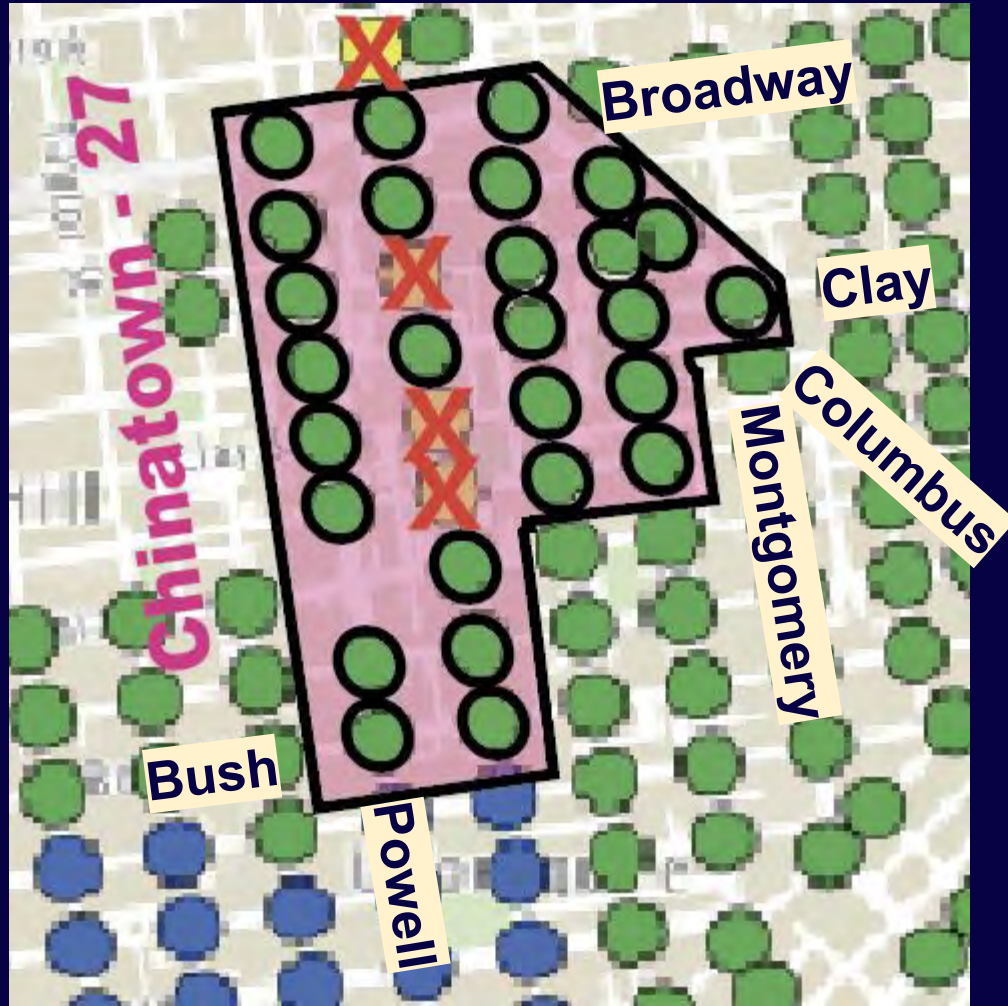

# Chinatown - 26 Boxes

## Selected Utility Boxes + Artists

**ARTIST: Vida Kuang | (Boxes 1-9)**

1. Broadway and Columbus - SW Corner
2. Pacific and Columbus - NW Corner
3. Montgomery and Columbus - SE Corner
4. Jackson and Columbus - NE Corner
5. Broadway and Powell - SW Corner
6. Pacific and Powell - SE Corner
7. Jackson and Powell - NW Corner
8. Washington and Powell - SE Corner
9. Clay and Powell - SW Corner

# Chinatown - 26 Boxes Cont'd

## Selected Utility Boxes + Artists

**ARTIST: Christina Xu | (Boxes 10-18)**

10. Sacramento and Powell - NW Corner
11. Pine and Powell - SE Corner
12. Bush and Powell - NE Corner
13. Bush and Stockton - NE Corner
14. Pine and Stockton - NE Corner
15. California and Stockton - SW Corner
16. Pacific and Stockton - SW Corner
17. Broadway and Stockton - SW Corner
18. Sacramento and Grant ave. - SE Corner

# Chinatown - 26 Boxes Cont'd

## Selected Utility Boxes + Artists

### **ARTIST: Yijun Ge | (Boxes 19-26)**

- 19. Clay and Grant ave. - SE Corner
- 20. Washington and Grant ave. - NE Corner
- 21. Jackson and Grant ave. - SW Corner
- 22. Pacific and Grant ave. - NE Corner
- 23. Jackson and Kearny - NE Corner
- 24. Washington and Kearny - SW Corner
- 25. Clay and Kearny - SE Corner
- 26. Sacramento and Kearny - NE Corner

# Artist: Vida Kuang

1408 8th Ave. apt 5 San Francisco, CA | marcwagenseil@gmail.com | (540) 558-9347

Website: <https://www.instagram.com/vida.kuang/>

## PAST WORK:



# Artist: Vida Kuang

BOXES:

#1 (left)

#2 (right)

DESIGNS:

I am loved - 我很受愛  
Columbus/Broadway (65H x 36W x 17D)



I am caring - 我有貼心  
Columbus/Pacific (70H x 25W x 18D)



# Artist: Vida Kuang

## BOXES:

#3 (left)

#4 (right)

## DESIGNS:

i am safe - 我很安全

Columbus/Montgomery (65H x 36W x 17D)



i am bold - 我有大膽

Columbus/Jackson (65H x 36W x 17D)





# Artist: Vida Kuang

**BOXES:**

**#5 (left)**

**#6 (right)**

**DESIGNS:**

i am worthy - 我值得被  
Powell/Broadway (65H x 36W x 17D)



i am brave - 我很勇敢  
Powell/Pacific (70H x 25W x 18D)



# Artist: Vida Kuang

BOXES:

#7 (left)

#8 (right)

DESIGNS:

i am unstoppable - 我是無敵的  
Powell/Jackson (65H x 36W x 17D)



i am imaginative - 我有想像力  
Powell/Washington (65H x 36W x 17D)



# Artist: Vida Kuang

BOXES:  
#9

DESIGNS:

i am resilient - 我有復原力  
Powell/Clay (85H x 36W x 17D)



## Box 1 Location: Broadway and Columbus - SW Corner

Artist: Vida Kuang

Dimensions: 65"H x 36"W x 17"D



## Box 2 Location: Pacific and Columbus - NW Corner

Artist: Vida Kuang

Dimensions: 70"H x 25"W x 18"D



### Box 3 Location: Montgomery and Columbus - SE Corner

Artist: Vida Kuang

Dimensions: 65"H x 36"W x 17"D



## Box 4 Location: Jackson and Columbus - NE Corner

Artist: Vida Kuang

Dimensions: 65"H x 36"W x 17"D



## Box 5 Location: Broadway and Powell - SW Corner

Artist: Vida Kuang

Dimensions: 65"H x 36"W x 17"D





## Box 6 Location: Pacific and Powell - SE Corner

Artist: Vida Kuang

Dimensions: 70"H x 25"W x 18"D



## Box 7 Location: Jackson and Powell - NW Corner

**Artist:** Vida Kuang

**Dimensions:** 65"H x 36"W x 17"D

Ok to paint the pipe on the side of the cabinet. - DYeung



## Box 8 Location: Washington and Powell - SE Corner

Artist: Vida Kuang

Dimensions: 65"H x 36"W x 17"D



Ok to paint the small box on the side of the cabinet.  
Just make sure to keep hinges and keyholes clear of paint - DYeung



**Box 9 Location: Clay and Powell - SW Corner**

**Artist: Vida Kuang**

**Dimensions: 65"H x 36"W x 17"D**



# Artist: Christina Xu

1759 Boxcar Circle, Oakland, CA | [christina@christinaxu.art](mailto:christina@christinaxu.art) | 4087575409

Website: <https://christinaxu.art/>

## PAST WORK:



# Artist: Christina Xu

## BOXES:

#10 (left) 70"H x 25"W x 18"D **Sacramento and Powell - NW Corner**

#11 (right) 70"H x 25"W x 18"D **Pine and Powell - SE Corner**

## DESIGNS:



Koi (will wrap around the utility box)  
Sacramento & Powell



Blue waves (will wrap around the utility box)  
Pine & Powell

# Artist: Christina Xu

## BOXES:

#12 (left) 65”H x 36”W x 17”D **Bush and Powell - NE Corner**

#13 (right) 65”H x 36”W x 17”D **Bush and Stockton - NE Corner**

## DESIGNS:



See Humanity = Orange bubbles (bubbles facing street/ wraps sides of utility box)  
Bush & Powell



Hold Me = Colorful bubbles (bubbles facing sidewalk/ wraps side of utility box)  
Bush & Stockton

# Artist: Christina Xu

## BOXES:

#14 (left) 65”H x 36”W x 17”D **Pine and Stockton - NE Corner**

#15 (right) 65”H x 36”W x 17”D **California and Stockton - SW Corner**

## DESIGNS:



Chinese Opera + Balance (Yin yang pattern facing sidewalk / wraps side of utility box)  
Pine & Stockton

Find Butterflies + red bubbles ( Red bubbles facing sidewalk /wraps sides)  
California & Stockton



# Artist: Christina Xu

## BOXES:

#16 (left) 65”H x 36”W x 17”D **Pacific and Stockton - SW Corner**

#17 (right) 65”H x 36”W x 17”D **Broadway and Stockton - SW Corner**

## DESIGNS:



Empress + colorful bubbles (bubbles facing street/wrap around bin)  
Pacific & Stockton



Ladies + red bubbles (bubbles facing sidewalk + wrap sides of utility box)  
Broadway & Stockton



# Artist: Christina Xu

## BOXES:

#18 (left) 65"H x 36"W x 17"D Sacramento and Grant ave. - SE Corner

## DESIGNS:



Auntie + yin yang ( yin yang facing sidewalk/ wrap sides of box)  
Sacramento & Grant Ave.

## Box 10 Location: Sacramento and Powell - NW Corner

**Artist:** Christina Xu

**Dimensions:** 70"H x 25"W x 18"D

Ok to paint the small box on the side of the cabinet (not pictured)  
Just make sure to keep hinges and keyholes clear of paint - DYeung



## Box 11 Location: Pine and Powell - SE Corner

Artist: Christina Xu

Dimensions: 70"H x 25"W x 18"D



Ok to paint the small box on the side of the cabinet.  
Just make sure to keep hinges and keyholes clear of paint - DYeuung



## Box 12 Location: Bush and Powell - NE Corner

Artist: Christina Xu

Dimensions: 65"H x 36"W x 17"D



Ok to paint the small box on the side of the cabinet.  
Just make sure to keep hinges and keyholes clear of paint - DYeung



**Box 13 Location: Bush and Stockton - NE Corner**

**Artist:** Christina Xu

**Dimensions:** 65"H x 36"W x 17"D



**Box 14 Location: Pine and Stockton - NE Corner**

**Artist:** Christina Xu

**Dimensions:** 65”H x 36”W x 17”D



## Box 15 Location: California and Stockton - SW Corner

Artist: Christina Xu

Dimensions: 65"H x 36"W x 17"D



Ok to paint the small box on the side of the cabinet.  
Just make sure to keep hinges and keyholes clear of paint - DYeung

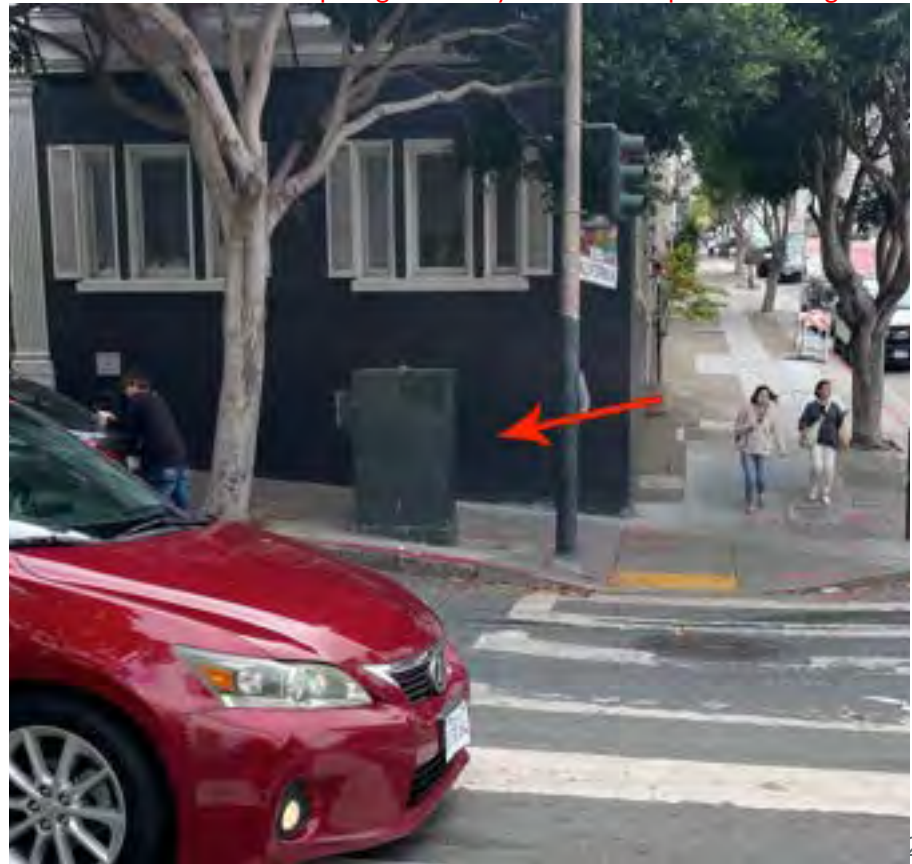



**Box 16 Location: Pacific and Stockton - SW Corner**

**Artist:** Christina Xu

**Dimensions:** 65"H x 36"W x 17"D



## Box 17 Location: Broadway and Stockton - SW Corner

Artist: Christina Xu

Dimensions: 65"H x 36"W x 17"D

Please note: Do NOT paint the small Police Telephone box on the side of the cabinet as it is not owned by SFMTA. DTIS may remove the small box prior to the mural.



**Box 18 Location: Sacramento and Grant ave. - SE Corner**

**Artist: Christina Xu**

**Dimensions: 65”H x 36”W x 17”D**



# Artist: Yijun Ge

310 4th St, San Francisco, CA | [creationfineartstudios@gmail.com](mailto:creationfineartstudios@gmail.com) | 4154819800

Website: [https://www.instagram.com/\\_creationfineartstudios/](https://www.instagram.com/_creationfineartstudios/)

## PAST WORK:



# Artist: Yijun Ge

BOXES: #19 (left) #20 (right)

DESIGNS:

Clay & Grant  
85Hx38Wx17D



Clay & Grant  
85Hx30Wx17D



Clay & Grant  
85Hx38 Wx17D

Washington & Grant  
87Hx24Wx30D



Washington & Grant  
87Hx24Wx30D



Washington & Grant  
87Hx24 Wx30D

# Artist: Yijun Ge

BOXES: #21 (left) #22 (right)

DESIGNS:

jackson & grant



jackson & grant



jackson & grant



jackson & grant



# Artist: Yijun Ge

BOXES: #23 (left) #24 (right)

DESIGNS:



# Artist: Yijun Ge

BOXES: #25 (left) #26 (right)

DESIGNS:



Box 26 Location: Sacramento and Kearny  
Artist: Yijun Ge  
Dimensions: 70"H x 25"W x 18"D

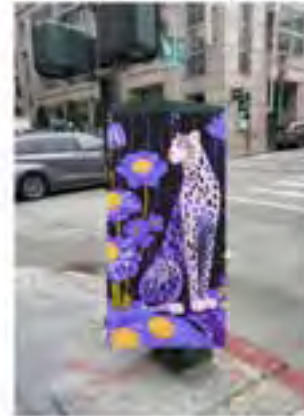



**Box 19 Location: Clay and Grant ave. - SE Corner**

**Artist: Yijun Ge**

**Dimensions: 65"H x 36"W x 17"D**



**Box 20 Location: Washington and Grant ave. - NE Corner**

**Artist: Yijun Ge**

**Dimensions: 67"H x 24"W x 30"D**



**Box 21 Location: Jackson and Grant ave. - SW Corner**

**Artist: Yijun Ge**

**Dimensions: 65"H x 36"W x 17"D**



**Box 22 Location: Pacific and Grant ave. - NE Corner**

**Artist: Yijun Ge**

**Dimensions: 65"H x 36"W x 17"D**



**Box 23 Location: Jackson and Kearny - NE Corner**

**Artist: Yijun Ge**

**Dimensions: 67"H x 24"W x 30"D**



**Box 24 Location: Washington and Kearny - SW Corner**

**Artist: Yijun Ge**

**Dimensions: 70”H x 25”W x 18”D**

Please note: Red Fire Alarm Box is NOT to be painted as it is not owned by SFMTA



**Box 25 Location: Clay and Kearny - SE Corner**

**Artist: Yijun Ge**

**Dimensions: 65"H x 36"W x 17"D**



**Box 26 Location: Sacramento and Kearny - NE Corner**

**Artist: Yijun Ge**

**Dimensions: 70"H x 25"W x 18"D**







August 8<sup>th</sup>, 2024

Meredith Winner  
COO, Building 180  
meredith@building180.com

**Subject: Painting Murals on 241 SFMTA Traffic Signal Cabinets citywide**

Dear Meredith,

This letter is in response to your request to decorate approximately 241 SFMTA-maintained signal cabinets in the City of San Francisco with painted murals. Prior to submitting a proposal for the San Francisco Arts Commission to review and approve, you must first obtain a letter from the appropriate city agency for permission to paint the cabinets, which in this case is the San Francisco Municipal Transportation Agency (SFMTA). I am writing to confirm that SFMTA is in support of our cabinets being painted (per the list of 241 locations listed on the next few pages), and do not foresee any major issues with the painting of our cabinets. Therefore, your Arts Commission review can begin. However, final approval and authorization to proceed with painting our cabinets will be contingent upon working with SFMTA on an agreement/permit that SFMTA and Building 180 must sign. Because it will take time to obtain the SFMTA permit and for Arts Commission approval, we are providing this letter so that both approval processes can start and proceed concurrently.

I look forward to working with you on the SFMTA permit. Previous art installations on our cabinets have helped to beautify neighborhoods and make San Francisco a wonderful place to live.

Sincerely,

A handwritten signature in black ink, appearing to read 'Dusson Yeung'.

Dusson Yeung  
Associate Engineer – Streets Division  
San Francisco Municipal Transportation Agency

The next few pages has the list of locations for the cabinets you are requesting to paint. Each location has just 1 proposed cabinet to be painted. The abbreviations are as follows:

- NE = northeast
- NW = northwest
- SE – southeast
- SW = southwest

Hayes Valley

1. Fulton and Gough - NE Corner
2. Grove and Gough - NE Corner
3. Page and Gough - SW Corner
4. Hayes and Gough - NE Corner
5. Hayes and Franklin - SE Corner
6. Grove and Franklin - SE Corner
7. Fulton and Franklin - NW Corner
8. Page and Octavia - SE Corner
9. Haight and Octavia - SE Corner

Geary Boulevard

1. 12th Ave. and Geary - NE Corner
2. 11th Ave. and Geary - NE Corner
3. 10th Ave and Geary - NW Corner
4. 9th Ave and Geary - NE Corner
5. 8th Ave and Geary - NE Corner
6. 7th Ave and Geary - NW Corner
7. 6th Ave and Geary - NW Corner
8. 5th Ave and Geary - NE Corner
9. 4th Ave and Geary - NE Corner
10. 3rd Ave and Geary - SE Corner
11. 2nd Ave and Geary - SE Corner
12. Arguello and Geary - SE Corner
13. Palm and Geary - NE Corner
14. Stanyan and Geary - SE Corner
15. Commonwealth and Geary - NE Corner
16. Parker and Geary - NE Corner
17. Spruce and Geary - SW Corner
18. Cook and Geary - NE Corner
19. Blake and Geary - NW Corner
20. Collins and Geary - NW Corner

Fillmore District

1. Geary and Laguna - SE Corner
2. Post and Laguna - SE Corner
3. Bush and Laguna - NW Corner
4. Pine and Laguna - NE Corner
5. California and Laguna - NE Corner
6. California and Buchanan - SW Corner
7. Pine and Buchanan - NE Corner
8. Bush and Buchanan - NE Corner
9. Sutter and Buchanan - NW Corner
10. Post and Buchanan - SE Corner
11. Geary and Buchanan - SW Corner
12. California and Webster - SE Corner
13. Pine and Webster - NW Corner

Fillmore District (continued)

14. Bush and Webster - NE Corner
15. Sutter and Webster - NE Corner
16. Post and Webster - SW Corner
17. Geary and Webster - SE Corner
18. O'Farrell and Webster - NE Corner
19. Ellis and Webster - NE Corner
20. Eddy and Webster - NE Corner
21. Turk and Webster - SW Corner
22. Golden Gate and Webster - NW Corner
23. McAllister and Webster - NE Corner
24. Sacramento and Fillmore - SW Corner
25. California and Fillmore - NW Corner
26. Pine and Fillmore - NW Corner
27. Bush and Fillmore - NE Corner
28. Sutter and Fillmore - SW Corner
29. Post and Fillmore - SE Corner
30. Geary and Fillmore - NE Corner
31. O'Farrell and Fillmore - NW Corner

Van Ness Avenue

1. Market and Van Ness - SW Corner
2. Fell and Van Ness - NW Corner
3. Hayes and Van Ness - SW Corner
4. Grove and Van Ness - NW Corner
5. McAllister and Van Ness - SW Corner
6. Golden Gate and Van Ness - NW Corner
7. Turk and Van Ness - SW Corner
8. Eddy and Van Ness - SW Corner
9. Ellis and Van Ness - NW Corner
10. O'Farrell and Van Ness - SW Corner
11. Geary and Van Ness - SW Corner
12. Post and Van Ness - NW Corner
13. Sutter and Van Ness - NW Corner
14. Bush and Van Ness - NW Corner
15. Pine and Van Ness - SW Corner
16. California and Van Ness - NW Corner
17. Sacramento and Van Ness - NW Corner
18. Clay and Van Ness - SW Corner
19. Washington and Van Ness - SW Corner
20. Jackson and Van Ness - SW Corner
21. Pacific and Van Ness - NW Corner
22. Broadway and Van Ness - SW Corner
23. Vallejo and Van Ness - SW Corner
24. Green and Van Ness - SW Corner
25. Union and Van Ness - SW Corner
26. Filbert and Van Ness - NW Corner
27. Greenwich and Van Ness - SW Corner

Van Ness Avenue (continued)

28. Lombard and Van Ness - NW Corner
29. Chestnut and Van Ness - NW Corner
30. Francisco and Van Ness - NW Corner
31. Bay and Van Ness - SW Corner

Polk Street

1. Broadway and Polk - NE Corner
2. Pacific and Polk - SW Corner
3. Jackson and Polk - SE Corner
4. Washington and Polk - NW Corner
5. Clay and Polk - NE Corner
6. Sacramento and Polk - SE Corner
7. California and Polk - SW Corner
8. Pine and Polk - SW Corner
9. Bush and Polk - NE Corner
10. Sutter and Polk - NE Corner
11. Post and Polk - SW Corner
12. Geary and Polk - NE Corner
13. O'Farrell and Polk - NE Corner
14. Ellis and Polk - NE Corner
15. Eddy and Polk - NW Corner
16. Turk and Polk - SW Corner
17. Golden Gate and Polk - SE Corner
18. McAllister and Polk - NW Corner
19. Grove and Polk - SW Corner
20. Hayes and Polk - NE Corner
21. Dr. Carlton B. Goodlett, midblock traffic signal between McAllister and Grove - NE corner

Mission District

1. 15th and Market - SE Corner
2. 15th and Church - SE Corner
3. 18th and Church - NE Corner
4. 23rd and Church - NW Corner
5. 23rd and Dolores - SW Corner
6. 22nd and Dolores - SE Corner
7. 19th and Dolores - NW Corner
8. 18th and Dolores - SE Corner
9. 17th and Dolores - SE Corner
10. 15th and Dolores - SE Corner
11. 14th and Dolores - SE Corner
12. 14th and Guerrero - SW Corner
13. 15th and Guerrero - NE Corner
14. 17th and Guerrero - SW Corner
15. 18th and Guerrero - SW Corner
16. 20th and Guerrero - NW Corner
17. 21st and Guerrero - SE Corner
18. 22nd and Guerrero - SW Corner

Mission District (continued)

19. 14th and Folsom - NW Corner
20. 15th and Valencia - NW Corner
21. 14th and Valencia - NE Corner
22. 14th and Mission - SW Corner
23. 15th and Mission - NW Corner
24. 18th and Capp - SW Corner
25. 15th and Folsom - NW Corner
26. 16th and Folsom - NW Corner
27. 18th and Folsom - NW Corner
28. 20th and Folsom - SW Corner
29. 17th and Harrison - NW Corner
30. 22nd and South Van Ness - SE Corner
31. 21st and South Van Ness - NE Corner
32. 20th and South Van Ness - SW Corner
33. 19th and South Van Ness - SW Corner
34. 18th and South Van Ness - SE Corner
35. 17th and South Van Ness - SW Corner
36. 15th and and South Van Ness - SE Corner
37. 14th and South Van Ness - NW Corner
38. 22nd and Bryant - NE Corner
39. 17th and Bryant - SE Corner

Haight/Stanyan

1. Parnassus and Stanyan - NE Corner
2. Carl and Stanyan - NW Corner
3. Frederick and Stanyan - SE Corner
4. Waller and and Stanyan - NW Corner
5. Haight and Stanyan - SE Corner
6. Page and Stanyan - NE Corner
7. Hayes and Stanyan - NE Corner
8. Fulton and Stanyan - SW Corner
9. Shrader and Haight - NE Corner
10. Clayton and Haight - SW Corner
11. Ashbury and Haight - NE Corner
12. Masonic and Haight - NW Corner
13. Central and Haight - NW Corner
14. Buena Vista East and Haight - SW Corner
15. Broderick and Haight - SW Corner
16. Scott and Haight - SE Corner
17. Pierce and Haight - SW Corner
18. Fillmore and Haight - SW Corner
19. Webster and and Haight - NE Corner
20. Buchanan and Haight - NE Corner



#### Columbus / North Beach

1. North Point and Columbus ave. - SE Corner
2. Bay and Columbus ave. - NE Corner
3. Francisco and Columbus ave. - NE Corner
4. Chestnut and Columbus ave. - NE Corner
5. Lombard and Columbus ave. - SE Corner
6. Greenwich and Columbus ave. - NE Corner
7. Filbert and Columbus ave. - NW Corner
8. Union and Columbus ave. - NE Corner
9. Green and Columbus ave. - NW Corner
10. Vallejo and Columbus ave. - NE Corner

#### Embarcadero

1. Townsend and Embarcadero, SW Corner
2. Brannan and Embarcadero, SW Corner
3. Bryant and Embarcadero - SW Corner
4. Harrison and Embarcadero - SW Corner
5. Folsom and Embarcadero - SW Corner
6. Don Chee and Embarcadero - NW Corner
7. Embarcadero (Southbound Roadway) at Market - NW corner (37°47'42.0"N 122°23'40.0"W)
8. Embarcadero midblock betw. Washington & Market - NW corner (37°47'45.5"N 122°23'42.3"W)
9. Washington and Embarcadero - SW Corner
10. Embarcadero at Pier 5, midblock between Washington & Broadway - SW corner (37°47'51.5"N 122°23'47.6"W)
11. Broadway and Embarcadero - SW Corner
12. Green and Embarcadero - SW Corner
13. Embarcadero at Pier 23, midblock between Battery and Green - SW Corner (37°48'10.1"N 122°24'04.1"W)
14. Battery and Embarcadero - SW Corner
15. Sansome and Embarcadero - SW Corner
16. Bay and Embarcadero - SW Corner
17. Kearny and Embarcadero - SW Corner
18. Grant and Embarcadero - SW corner
19. Embarcadero and Stockton - SW corner (37°48'30.0"N 122°24'39.8"W)
20. Powell and Jefferson - SE Corner
21. Mason and Jefferson - SE Corner
22. Taylor and Jefferson - SE Corner
23. Jones and Jefferson - SE Corner

#### Inner Sunset

- 1 7th and Judah - SE Corner.
2. 7th and Irving - SW Corner
3. 7th and Lincoln - SE Corner
4. 9th and Judah - NW Corner
5. 9th and Irving - SE Corner
6. 9th and Lincoln - SW Corner
7. 6th and Lincoln - SW Corner
8. 5th and Lincoln - SE Corner
9. Kezar and Lincoln - SE Corner
10. Martin Luther King Jr and Kezar - NW Corner

Inner Sunset (continued)

11. 4th and Irving - NE Corner

Chinatown

1. Broadway and Columbus - SW Corner
2. Pacific and Columbus - NW Corner
3. Montgomery and Columbus - SE Corner
4. Jackson and Columbus - NE Corner
5. Broadway and Powell - SW Corner
6. Pacific and Powell - SE Corner
7. Jackson and Powell - NW Corner
8. Washington and Powell - SE Corner
9. Clay and Powell - SW Corner
10. Sacramento and Powell - NW Corner
11. Pine and Powell - SE Corner
12. Bush and Powell - NE Corner
13. Bush and Stockton - NE Corner
14. Pine and Stockton - NE Corner
15. California and Stockton - SW Corner
16. Pacific and Stockton - SW Corner
17. Broadway and Stockton - SW Corner
18. Sacramento and Grant ave. - SE Corner
19. Clay and Grant ave. - SE Corner
20. Washington and Grant ave. - NE Corner
21. Jackson and Grant ave. - SW Corner
22. Pacific and Grant ave. - NE Corner
23. Jackson and Kearny - NE Corner
24. Washington and Kearny - SW Corner
25. Clay and Kearny - SE Corner
26. Sacramento and Kearny - NE Corner

June 24, 2024

Dear Craig and the SF Arts Commission,

As the Executive Director of ArtSpan, a leading advocate for San Francisco's vibrant arts community, I am writing to express my support for the continuation of the Paint the City project facilitated by Paint The Void and funded by the Civic Space Foundation. As an organization dedicated to connecting and enriching our local communities through art, ArtSpan sees credible value in Paint the City's commissioning artists to create murals on utility boxes. These efforts beautify our city and compensate artists for their creative labor.

During the pandemic, Paint the Void demonstrated a worthy ability to transform shuttered urban structures into vibrant, uplifting works of art. Their proposal to now reimagine utility boxes as captivating murals—turning functional city infrastructure into unforgettable works of art—is a testament to their continued commitment to supporting artists while infusing everyday urban environments with creativity and inspiration. Under the leadership of Shannon Riley and Meredith Winner, the Paint the City initiative is guided by passionate and skilled public arts organizers. Their dedication ensures that this project not only succeeds but also provides invaluable opportunities for artists to showcase their talents in highly visible and impactful public spaces.

ArtSpan appreciates Paint the Void's dedication to making art a cornerstone of everyday life in San Francisco. We believe that their continued efforts will further enhance the city's cultural landscape and inspire both residents and visitors alike, while supporting the livelihood of local artists through civic ventures.

Thank you for considering this letter of support.

Sincerely,



Joen Madonna  
Executive Director





June 24, 2024

RE: Letter of Reference for Building 180, Shannon Riley and Meredith Winner

To Whom it May Concern

I have had the opportunity to work with Shannon Riley and Meredith Winner on an art installation in Union Square in the heart of the retail district in San Francisco. They were acting as a connection between a donor and the artist Marco Cochrane. The project was a high profile installation that required extensive review, agreements with City agencies, coordination with the Union Square Alliance, structural and other technical considerations and responsiveness to a wide range of stakeholders.

They were professional, thorough and thoughtful in their work. They worked through challenging conditions and were able to get consensus with all parties.

I served as the original landscape architect prime on the Union Square Project and a member of the Union Square Alliance Board and the Union Square Foundation Board. I continue to be involved with them as we work out the installation logistics for the art piece.

Their upcoming work, Paint the City, will bring color, life and interest to utility boxes and add a spark of life to the streets as well as supporting local artists. I support it as a landscape architect with RHAA.

We look forward to working with them on the continued installation of this interesting project.

Sincerely,

A handwritten signature in blue ink that reads "Manuela King". The signature is fluid and cursive, with the first name being more prominent.

Manuela King  
President, RHAA Landscape Architecture and Planning  
manuela@rhaa.com

Main Office  
225 Miller Avenue,  
Mill Valley, CA 94941

San Francisco Office  
323 Geary Street, #602  
San Francisco, CA 94102

rhaa.com  
415.383.7900



**6.11.24**

**To Whom It May Concern,**

I am writing on behalf of Polk District Merchants, to recommend the expansion of Paint the City facilitated by Paint the Void in partnership with the Civic Space Foundation. This initiative has not only transformed the visual landscape of our community but also invigorated the local economy and bolstered civic pride.

Our collaboration with Paint the Void began in 2020 during a critical time when our district needed a revitalizing force. The continued success of this organization is evident in the vibrant murals that now adorn our streets and the positive feedback from local businesses and community members.

The artists selected by Paint the Void demonstrate exceptional skill and sensitivity to the cultural and historical context of our area. Their commitment to enhancing public spaces through art aligns perfectly with our vision for a dynamic and inclusive community.

We are proud of what we have achieved together and are eager to see the continued positive impact of our collective efforts.

Thank you for considering this endorsement of a truly transformative project. We look forward to future opportunities to partner with Paint the Void.

Sincerely,

A handwritten signature in blue ink, consisting of a vertical line on the left, a horizontal line across the middle, and a long horizontal stroke extending to the right.

**Ben Bleiman**  
**President, Polk District Merchants**

## Waiver of Proprietary Rights

### for Artwork Placed Upon CITY PROPERTY under VARA and CAPA

Artist has designed a work of visual art, described as follows:

DESCRIPTION: [type, mural, medium]:

i am is a series is inspired by children's literature: painted in the form of affirmations in both English and Chinese against a backdrop of colorful designs.

TITLE, DATE: 2024

DIMENSIONS: 70H x 25W x 18D & 65H x 36W x 17D

ADDRESS/LOCATION: Broadway + Columbus, Pacific + Columbus, Montgomery + Columbus, Jackson + Columbus, Broadway + Powell, Pacific + Powell, Jackson + Powell, WA + Powell, Clay + Powell

Note by DYeung: for clarity, WA+Powell is Washington & Powell

("the Work"). In consideration of the City's approval to place the Work on City property, the Artist agrees to waive and does hereby waive voluntarily all rights to attribution and integrity with respect to the Work and any and all claims as may arise under the Visual Artists Rights Act of 1990, 17 U.S.C. §§106A and 113(d) ("VARA"), the California Art Preservation Act (Cal. Civ. Code §§987 and 989) ("CAPA"), and/or any other local, state, foreign or international law, as currently drafted or as may be hereafter amended, that conveys the same or similar rights ("Moral Rights Laws"), with respect to the Work, its display, removal from display, exhibition, installation, conservation, storage, study, alteration and any other activities conducted by the City, its officers, employees, agents, contractors, licensees, successors or assigns. If the Work is incorporated into a building such that the Work cannot be removed from the building without physical defacement, mutilation, alternation, distortion, destruction, or other modification (collectively, "Modification") of the Work, Artist waives any and all such claims under any Moral Rights Laws arising out of or against any current or future owners of the site, and its agents, officers and employees, for Modification of the Work.

The City has the absolute right to change, modify, destroy, remove, relocate, move, replace, transport, repair or restore the Work, in whole or in part, in City's sole discretion.

The City has no obligation to pursue claims against third parties for modifications or damage to the Work done without the City's authorization. However, the City may pursue claims against third parties for modifications or damage or to restore the Work if the work has been modified without the City's authorization. If the City pursues such a claim, it shall notify the Artist, and Artist shall cooperate with the City's efforts to prosecute such claims.

If the City modifies the Work without the Artist's consent in a manner that is prejudicial to Artist's reputation, Artist retains the right to disclaim authorship of the Work in accordance with 17 U.S.C. § 106A (a) (2).

**Artist bears the sole responsibility for providing the City with any changes to the Artist's Address for Notice.** Notice of changes must be mailed to the Arts Commission, 401 Van Ness Avenue, Suite 325, San Francisco, CA 94102 **AND to the City Agency with jurisdiction over the property.**

CITY AGENCY

Agency: San Francisco Municipal Transportation Agency Authorized Agent: Dusson Yeung  
Address: 1 South Van Ness Avenue, 7th Floor  
San Francisco, CA 94103  
Email: dusson.yeung@sfmta.com  
Phone: 415-646-2688  
SIGNATURE:   
DATE: 8 / 8 / 24

ARTIST

ARTIST understands the effect of this waiver and hereby acknowledges that ARTIST is surrendering the rights described herein with respect to the Work.

Artist: Vida Kuang  
Address: 1206 Stockton Street 304  
San Francisco, CA 94133  
Email: vidak013@gmail.com  
Phone: 415-652-7582  
SIGNATURE:   
DATE: 8 / 5 / 2024

SAN FRANCISCO ARTS COMMISSION

Authorized Agent: Craig Corpora  
Address: San Francisco Arts Commission  
401 Van Ness Avenue, Suite 325  
San Francisco, CA 94102  
Email: [craig.corpora@sfgov.org](mailto:craig.corpora@sfgov.org)  
Phone: 415-252-2249  
SIGNATURE: \_\_\_\_\_  
DATE:     /    /    

For more information regarding VARA and CAPA:

<http://www.sfartscommission.org/our-role-impact/about-commission/policies-guidelines/visual-artists-rights-act>

<http://www.sfartscommission.org/our-role-impact/about-commission/policies-guidelines/california-art-preservation-act>



**Artist bears the sole responsibility for providing the City with any changes to the Artist's Address for Notice.** Notice of changes must be mailed to the Arts Commission, 401 Van Ness Avenue, Suite 325, San Francisco, CA 94102 **AND to the City Agency with jurisdiction over the property.**

CITY AGENCY

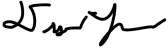
Agency: San Francisco Municipal Transportation Agency  
Authorized Agent: Dusson Yeung  
Address: 1 South Van Ness Avenue, 7th Floor  
San Francisco, CA 94103  
Email: dusson.yeung@sfmta.com  
Phone: 415-646-2688  
SIGNATURE:   
DATE: 8 / 8 / 24

ARTIST

ARTIST understands the effect of this waiver and hereby acknowledges that ARTIST is surrendering the rights described herein with respect to the Work.

Artist: Valerie Margolin  
Business Address: Design Girl Magic  
1670 S. Amphlett Blvd., Suite 214-19  
San Mateo, CA 94402  
Email: valmargolin@gmail.com  
Phone: (650) 787-2225  
Home: 1984 Ticonderoga Drive  
San Mateo, CA 94402  
SIGNATURE:   
DATE: 08/04/2024

SAN FRANCISCO ARTS COMMISSION

Authorized Agent: Aleta Lee  
Address: San Francisco Arts Commission  
401 Van Ness Avenue, Suite 325  
San Francisco, CA 94102  
Email: aleta.lee@sfgov.org  
Phone: 415-252-2251  
SIGNATURE: \_\_\_\_\_  
DATE: \_\_\_\_/\_\_\_\_/\_\_\_\_

For more information regarding VARA and CAPA:  
<http://www.sfartscommission.org/pubartcollection/mural-guidelines/pa05-mural-guidelines/pa05-2-visual-artists-rights-act/>  
<http://www.sfartscommission.org/pubartcollection/mural-guidelines/pa05-mural-guidelines/pa05-3-california-art-preservation-act/>

# Waiver of Proprietary Rights

## for Artwork Placed Upon CITY PROPERTY under VARA and CAPA

Artist has designed a work of visual art. In consideration of the City's approval of the Artist design of visual art.

DESCRIPTION: [type, mural, medium]:

Utility Boxes art work/ Acrylic house paint

---

TITLE, DATE: 1. Ashbury history 2. Sutro tower 3. Rock climbing 4. Painted ladies 5. Rain 6. Under wat  
Water 7. Music 8. Parrots 9. Rope pull 10. Termnator 08/05/2024

DIMENSIONS: \_\_\_\_\_

ADDRESS/LOCATION: 70"H x 25"W x 18"D, 65"H x 36"W x 17"D.  
1) 562 Ashbury St. NE corner 2) 1400 Haight st. NW corner 3) 142 Central Ave.  
NW corner 4) 1101 Haight St, SW corner 5) 1000 Haight St, SW corner 6) 190 Scott St,  
SE corner 7) 198 Pierce St, SW corner 8) 500 Haight st, SW corner 9) 200 Webster St,  
NE corner, 10) 301 Buchanan St, NE corner  
("the Work") for the City artist agrees to waive and does hereby waive voluntarily all rights to attribution and integrity with respect to the Work and any and all claims as may arise under the Visual Artists Rights Act of 1990, 17 U.S.C. §§106A and 113(d) ("VARA"), the California Art Preservation Act (Cal. Civ. Code §§987 and 989) ("CAPA"), or any other local, state, foreign or international law, as currently drafted or as may be hereafter amended, that conveys the same or similar rights ("Moral Rights Laws"), with respect to the Work, its display, removal from display, exhibition, installation, conservation, storage, study, alteration and any other activities conducted by the City, its officers, employees, agents, contractors, licensees, successors or assigns. If the Work is incorporated into a building such that the Work cannot be removed from the building without physical defacement, mutilation, alternation, distortion, destruction, or other modification (collectively, "Modification") of the Work, artist waives any and all such claims under any Moral Rights Laws arising out of or against any current or future owners of the site, and its agents, officers and employees, for Modification of the Work.

The City has the absolute right to change, modify, destroy, remove, relocate, move, replace, transport, repair or restore the Work, in whole or in part, in City's sole discretion.

The City has no obligation to pursue claims against third parties for modifications or damage to the Work done without the City's authorization. However, the City may pursue claims against third parties for modifications or damage or to restore the Work if the work has been modified without the City's authorization. In the event that the City pursues such a claim, it shall notify the Artist, and Artist shall cooperate with the City's efforts to prosecute such claims.

If the City modifies the Artwork without the Artist's consent in a manner that is prejudicial to Artist's reputation, Artist retains the right to disclaim authorship of the Artwork in accordance with 17 U.S.C. § 106A (a) (2).

**Artist bears the sole responsibility for providing the City with any changes to the Artist's Address for Notice.** Notice of changes must be mailed to the Arts Commission, 401 Van Ness Avenue, Suite 325, San Francisco, CA 94102 **AND to the City Agency with jurisdiction over the property.**

CITY AGENCY

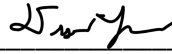
Agency: San Francisco Municipal Transportation Agency  
Authorized Agent: Dusson Yeung  
Address: 1 South Van Ness Avenue, 7th Floor  
San Francisco, CA 94103  
Email: dusson.yeung@sfmta.com  
Phone: 415-646-2688  
SIGNATURE:   
DATE: 8 / 8 / 24

ARTIST

ARTIST understands the effect of this waiver and hereby acknowledges that ARTIST is surrendering the rights described herein with respect to the Work.

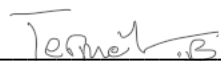
Artist: Termeh Behbahani  
Address: 1412 41st ave,  
San Francisco, CA , 94122  
Email: Termehb.art@gmail.com  
Phone: 4086567984  
SIGNATURE:   
DATE: 08 / 05 / 24

SAN FRANCISCO ARTS COMMISSION

Authorized Agent: Aleta Lee  
Address: San Francisco Arts Commission  
401 Van Ness Avenue, Suite 325  
San Francisco, CA 94102  
Email: aleta.lee@sfgov.org  
Phone: 415-252-2251  
SIGNATURE: \_\_\_\_\_  
DATE:     /    /    

For more information regarding VARA and CAPA:  
<http://www.sfartscommission.org/pubartcollection/mural-guidelines/pa05-mural-guidelines/pa05-2-visual-artists-rights-act/>  
<http://www.sfartscommission.org/pubartcollection/mural-guidelines/pa05-mural-guidelines/pa05-3-california-art-preservation-act/>



## Waiver of Proprietary Rights

### for Artwork Placed Upon CITY PROPERTY under VARA and CAPA

Artist has designed a work of visual art, described as follows:

DESCRIPTION: [type, mural, medium]:

Utility Box Murals / Acrylic

---

TITLE, DATE: Birds of the San Francisco Bay Area

DIMENSIONS: 32" x 17" (2) & 65" x 36" (8)

ADDRESS/LOCATION: South Van Ness and 14th St (NW corner), SVN/15th St (SEc), SVN/17th St (SWc), SVN/18th St (SEc), SVN/19th St (SWc), SVN/20th St (SWc), SVN/21st (NEc), SVN/ St 22nd (SEc), Bryant St and 17th St (SE corner), Bryant St and 22nd St (NE corner)

("the Work"). In consideration of the City's approval to place the Work on City property, the Artist agrees to waive and does hereby waive voluntarily all rights to attribution and integrity with respect to the Work and any and all claims as may arise under the Visual Artists Rights Act of 1990, 17 U.S.C. §§106A and 113(d) ("VARA"), the California Art Preservation Act (Cal. Civ. Code §§987 and 989) ("CAPA"), and/or any other local, state, foreign or international law, as currently drafted or as may be hereafter amended, that conveys the same or similar rights ("Moral Rights Laws"), with respect to the Work, its display, removal from display, exhibition, installation, conservation, storage, study, alteration and any other activities conducted by the City, its officers, employees, agents, contractors, licensees, successors or assigns. If the Work is incorporated into a building such that the Work cannot be removed from the building without physical defacement, mutilation, alternation, distortion, destruction, or other modification (collectively, "Modification") of the Work, Artist waives any and all such claims under any Moral Rights Laws arising out of or against any current or future owners of the site, and its agents, officers and employees, for Modification of the Work.

The City has the absolute right to change, modify, destroy, remove, relocate, move, replace, transport, repair or restore the Work, in whole or in part, in City's sole discretion.

The City has no obligation to pursue claims against third parties for modifications or damage to the Work done without the City's authorization. However, the City may pursue claims against third parties for modifications or damage or to restore the Work if the work has been modified without the City's authorization. If the City pursues such a claim, it shall notify the Artist, and Artist shall cooperate with the City's efforts to prosecute such claims.

If the City modifies the Work without the Artist's consent in a manner that is prejudicial to Artist's reputation, Artist retains the right to disclaim authorship of the Work in accordance with 17 U.S.C. § 106A (a) (2).

**Artist bears the sole responsibility for providing the City with any changes to the Artist's Address for Notice.** Notice of changes must be mailed to the Arts Commission, 401 Van Ness Avenue, Suite 325, San Francisco, CA 94102 **AND to the City Agency with jurisdiction over the property.**

CITY AGENCY

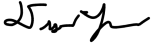
Agency: San Francisco Municipal Transportation Agency Authorized Agent: Dusson Yeung  
Address: 1 South Van Ness Avenue, 7th Floor  
San Francisco, CA 94103  
Email: dusson.yeung@sfmta.com  
Phone: 415-646-2688  
SIGNATURE:   
DATE: 8 / 8 / 24

ARTIST

ARTIST understands the effect of this waiver and hereby acknowledges that ARTIST is surrendering the rights described herein with respect to the Work.

Artist: Claudio Talavera Ballon  
Address: 3712 25th St  
San Francisco, CA 94110  
Email: talaveraballon@gmail.com  
Phone: 415 374 5118  
SIGNATURE:   
DATE: 06 / 22 / 2024

SAN FRANCISCO ARTS COMMISSION

Authorized Agent: Craig Corpora  
Address: San Francisco Arts Commission  
401 Van Ness Avenue, Suite 325  
San Francisco, CA 94102  
Email: [craig.corpora@sfgov.org](mailto:craig.corpora@sfgov.org)  
Phone: 415-252-2249  
SIGNATURE: \_\_\_\_\_  
DATE:     /    /    

For more information regarding VARA and CAPA:

<http://www.sfartscommission.org/our-role-impact/about-commission/policies-guidelines/visual-artists-rights-act>

<http://www.sfartscommission.org/our-role-impact/about-commission/policies-guidelines/california-art-preservation-act>

## Waiver of Proprietary Rights

### for Artwork Placed Upon CITY PROPERTY under VARA and CAPA

Artist has designed a work of visual art. In consideration of the City's approval of the Artist design of visual art.

DESCRIPTION: [type, mural, medium]:

Aerosol, acrylic, paint, markers

---

TITLE, DATE: 1.Astronaughty 2. Tochtli Sutro 3.You are Loved 4. We love SF. 5. Two Spirits 6. Scope Unity  
7. Heal our Home 8. Axolotl 9. Parriots 10. Scene and Heard

DIMENSIONS: 1.2.8.9.: 70" H x25"W x 18" D. 3.4.5.6.7.10: 65" H x36"W x 17" D.

ADDRESS/LOCATION: 1.15St x Valencia 2.14St x Valencia 3. 14St x Mission 4.15St x Mission 5.18St x Capp  
6. 15St x Folsom 7. 16St x Folsom 8.18St x Folsom 9.20St x Folsom 10.17St x Harrison.

("the Work") for the City artist agrees to waive and does hereby waive voluntarily all rights to attribution and integrity with respect to the Work and any and all claims as may arise under the Visual Artists Rights Act of 1990, 17 U.S.C. §§106A and 113(d) ("VARA"), the California Art Preservation Act (Cal. Civ. Code §§987 and 989) ("CAPA"), or any other local, state, foreign or international law, as currently drafted or as may be hereafter amended, that conveys the same or similar rights ("Moral Rights Laws"), with respect to the Work, its display, removal from display, exhibition, installation, conservation, storage, study, alteration and any other activities conducted by the City, its officers, employees, agents, contractors, licensees, successors or assigns. If the Work is incorporated into a building such that the Work cannot be removed from the building without physical defacement, mutilation, alternation, distortion, destruction, or other modification (collectively, "Modification") of the Work, artist waives any and all such claims under any Moral Rights Laws arising out of or against any current or future owners of the site, and its agents, officers and employees, for Modification of the Work.

The City has the absolute right to change, modify, destroy, remove, relocate, move, replace, transport, repair or restore the Work, in whole or in part, in City's sole discretion.

The City has no obligation to pursue claims against third parties for modifications or damage to the Work done without the City's authorization. However, the City may pursue claims against third parties for modifications or damage or to restore the Work if the work has been modified without the City's authorization. In the event that the City pursues such a claim, it shall notify the Artist, and Artist shall cooperate with the City's efforts to prosecute such claims.

If the City modifies the Artwork without the Artist's consent in a manner that is prejudicial to Artist's reputation, Artist retains the right to disclaim authorship of the Artwork in accordance with 17 U.S.C. § 106A (a) (2).

**Artist bears the sole responsibility for providing the City with any changes to the Artist's Address for Notice.** Notice of changes must be mailed to the Arts Commission, 401 Van Ness Avenue, Suite 325, San Francisco, CA 94102 **AND to the City Agency with jurisdiction over the property.**

CITY AGENCY

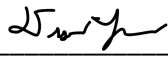
Agency: San Francisco Municipal Transportation Agency  
Authorized Agent: Dusson Yeung  
Address: 1 South Van Ness Avenue, 7th Floor  
San Francisco, CA 94103  
Email: dusson.yeung@sfmta.com  
Phone: 415-646-2688  
SIGNATURE:   
DATE: 8 / 8 / 24

ARTIST

ARTIST understands the effect of this waiver and hereby acknowledges that ARTIST is surrendering the rights described herein with respect to the Work.

Artist: Shirley Lee  
Address: 1000 Pine St, Oakland, CA, 94607  
\* Please update new address\* ^  
Email: sureyoumust@gmail.com  
Phone: 1.415.867.9943  
SIGNATURE:   
DATE: 08 / 05 / 2024

SAN FRANCISCO ARTS COMMISSION

Authorized Agent: Aleta Lee  
Address: San Francisco Arts Commission  
401 Van Ness Avenue, Suite 325  
San Francisco, CA 94102  
Email: aleta.lee@sfgov.org  
Phone: 415-252-2251  
SIGNATURE: \_\_\_\_\_  
DATE:     /    /    

For more information regarding VARA and CAPA:  
<http://www.sfartscommission.org/pubartcollection/mural-guidelines/pa05-mural-guidelines/pa05-2-visual-artists-rights-act/>  
<http://www.sfartscommission.org/pubartcollection/mural-guidelines/pa05-mural-guidelines/pa05-3-california-art-preservation-act/>

## Waiver of Proprietary Rights

### for Artwork Placed Upon CITY PROPERTY under VARA and CAPA

Artist has designed a work of visual art. In consideration of the City's approval of the Artist design of visual art.

DESCRIPTION: [type, mural, medium]:

Utility box exterior mural (Front, left, and right edge);  
Aerosol paint

---

---

TITLE, DATE: "Agrimony" "Astragalus" "Dandelion" "Corn Silk" "Chamomile" "Lily"  
"Calendula" "Rose" "Cayenne" "Mythopoetic"; 8/5/2024

DIMENSIONS: 75"H x 36"W x 17"D; 65"H x 36"W x 17"D

ADDRESS/LOCATION: 10 Utility Box locations: 12th Ave. and Geary, NE Corner; 11th Ave. and Geary NE Corner; 10th Ave and Geary – NW Corner; 9th Ave and Geary; 8th Ave and Geary – NE Corner; 7th Ave and Geary – NW Corner; 6th Ave and Geary – NW Corner; 5th Ave and Geary – NE Corner; 4th Ave and Geary – NE Corner; 3rd Ave and Geary – SE Corner  
("the Work") for the City artist agrees to waive and does hereby waive voluntarily all rights to attribution and integrity with respect to the Work and any and all claims as may arise under the Visual Artists Rights Act of 1990, 17 U.S.C. §§106A and 113(d) ("VARA"), the California Art Preservation Act (Cal. Civ. Code §§987 and 989) ("CAPA"), or any other local, state, foreign or international law, as currently drafted or as may be hereafter amended, that conveys the same or similar rights ("Moral Rights Laws"), with respect to the Work, its display, removal from display, exhibition, installation, conservation, storage, study, alteration and any other activities conducted by the City, its officers, employees, agents, contractors, licensees, successors or assigns. If the Work is incorporated into a building such that the Work cannot be removed from the building without physical defacement, mutilation, alternation, distortion, destruction, or other modification (collectively, "Modification") of the Work, artist waives any and all such claims under any Moral Rights Laws arising out of or against any current or future owners of the site, and its agents, officers and employees, for Modification of the Work.

The City has the absolute right to change, modify, destroy, remove, relocate, move, replace, transport, repair or restore the Work, in whole or in part, in City's sole discretion.

The City has no obligation to pursue claims against third parties for modifications or damage to the Work done without the City's authorization. However, the City may pursue claims against third parties for modifications or damage or to restore the Work if the work has been modified without the City's authorization. In the event that the City pursues such a claim, it shall notify the Artist, and Artist shall cooperate with the City's efforts to prosecute such claims.

If the City modifies the Artwork without the Artist's consent in a manner that is prejudicial to Artist's reputation, Artist retains the right to disclaim authorship of the Artwork in accordance with 17 U.S.C. § 106A (a) (2).

**Artist bears the sole responsibility for providing the City with any changes to the Artist's Address for Notice.** Notice of changes must be mailed to the Arts Commission, 401 Van Ness Avenue, Suite 325, San Francisco, CA 94102 **AND to the City Agency with jurisdiction over the property.**

CITY AGENCY

Agency: San Francisco Municipal Transportation Agency  
Authorized Agent: Dusson Yeung  
Address: 1 South Van Ness Avenue, 7th Floor  
San Francisco, CA 94103  
Email: dusson.yeung@sfmta.com  
Phone: 415-646-2688  
SIGNATURE:   
DATE: 8 / 8 / 24

ARTIST

ARTIST understands the effect of this waiver and hereby acknowledges that ARTIST is surrendering the rights described herein with respect to the Work.

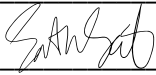
Artist: Samantha Schilf  
Address: 231 E Alessandro Blvd.  
Ste 397  
Email: Samisee2020@gmail.com  
Phone: 4158601814  
SIGNATURE:   
DATE: 08 / 05 / 2024

SAN FRANCISCO ARTS COMMISSION

Authorized Agent: Aleta Lee  
Address: San Francisco Arts Commission  
401 Van Ness Avenue, Suite 325  
San Francisco, CA 94102  
Email: aleta.lee@sfgov.org  
Phone: 415-252-2251  
SIGNATURE: \_\_\_\_\_  
DATE:     /    /    

For more information regarding VARA and CAPA:  
<http://www.sfartscommission.org/pubartcollection/mural-guidelines/pa05-mural-guidelines/pa05-2-visual-artists-rights-act/>  
<http://www.sfartscommission.org/pubartcollection/mural-guidelines/pa05-mural-guidelines/pa05-3-california-art-preservation-act/>

# Waiver of Proprietary Rights

## for Artwork Placed Upon CITY PROPERTY under VARA and CAPA

Artist has designed a work of visual art, described as follows:

DESCRIPTION: [type, mural, medium]:

10 x Utility boxes, abstract geometric designs,  
Spray paint, house paint.

Geometric Storm, Aug. 5, 2024  
TITLE, DATE:

DIMENSIONS: (Box 22 Golden Gate/ Webster 65" H x 36" W x 17" D) (Box 23 McAllister/ Webster 65" H x 36" W x 17" D)

(Box 24 Sacramento/ Fillmore 70" H x 25" W x 18" D) (Box 25 California and Fillmore 65" H x 36" W x 17" D)

(Box 26 Pine/ Fillmore 65" H x 36" W x 17" D) (Box 27 Bush/ Fillmore 65" H x 36" W x 17" D) (Box 28 Sutter/ Fillmore 65" H x 36" W x 17" D)

ADDRESS/LOCATION: ("the Work"). In consideration of the City's approval to place the Work on City property, the Artist agrees to waive and does hereby waive voluntarily all rights to attribution and integrity with respect to the Work and any and all claims as may arise under the Visual Artists Rights Act of 1990, 17 U.S.C. §§106A and 113(d) ("VARA"), the California Art Preservation Act (Cal. Civ. Code §§987 and 989) ("CAPA"), and/or any other local, state, foreign or international law, as currently drafted or as may be hereafter amended, that conveys the same or similar rights ("Moral Rights Laws"), with respect to the Work, its display, removal from display, exhibition, installation, conservation, storage, study, alteration and any other activities conducted by the City, its officers, employees, agents, contractors, licensees, successors or assigns. If the Work is incorporated into a building such that the Work cannot be removed from the building without physical defacement, mutilation, alternation, distortion, destruction, or other modification (collectively, "Modification") of the Work, Artist waives any and all such claims under any Moral Rights Laws arising out of or against any current or future owners of the site, and its agents, officers and employees, for Modification of the Work.

The City has the absolute right to change, modify, destroy, remove, relocate, move, replace, transport, repair or restore the Work, in whole or in part, in City's sole discretion.

The City has no obligation to pursue claims against third parties for modifications or damage to the Work done without the City's authorization. However, the City may pursue claims against third parties for modifications or damage or to restore the Work if the work has been modified without the City's authorization. If the City pursues such a claim, it shall notify the Artist, and Artist shall cooperate with the City's efforts to prosecute such claims.

If the City modifies the Work without the Artist's consent in a manner that is prejudicial to Artist's reputation, Artist retains the right to disclaim authorship of the Work in accordance with 17 U.S.C. § 106A (a) (2).

(Box 29 Post/ Fillmore 65" H x 36" W x 17" D)  
(Box 30 Geary/ Fillmore 65" H x 36" W x 17" D)  
(Box 31 O'Farrell/ Fillmore 65" H x 36" W x 17" D)

Artist bears the sole responsibility for providing the City with any changes to the Artist's Address for Notice. Notice of changes must be mailed to the Arts Commission, 401 Van Ness Avenue, Suite 325, San Francisco, CA 94102 AND to the City Agency with jurisdiction over the property.

CITY AGENCY

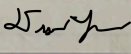
Agency: San Francisco Municipal Transportation Agency  
Authorized Agent: Dusson Yeung  
Address: 1 South Van Ness Avenue, 7th Floor  
San Francisco, CA 94103  
Email: dusson.yeung@sfmta.com  
Phone: 415-646-2688  
SIGNATURE:   
DATE: 8 / 8 / 24

ARTIST

ARTIST understands the effect of this waiver and hereby acknowledges that ARTIST is surrendering the rights described herein with respect to the Work.

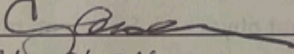
Artist: Saunders Hildreth  
Address: 1439 21st Ave.  
Email: freeyourmindvibes@gmail.com  
Phone: (415) 815 9706  
SIGNATURE:   
DATE: 08/08/24

SAN FRANCISCO ARTS COMMISSION

Authorized Agent: Aleta Lee  
Address: San Francisco Arts Commission  
401 Van Ness Avenue, Suite 325  
San Francisco, CA 94102  
Email: aleta.lee@sfgov.org  
Phone: 415-252-2251  
SIGNATURE: \_\_\_\_\_  
DATE:   /  /  

For more information regarding VARA and CAPA:

<http://www.sfartscommission.org/pubartcollection/mural-guidelines/pa05-mural-guidelines/pa05-2-visual-artists-rights-act/>

<http://www.sfartscommission.org/pubartcollection/mural-guidelines/pa05-mural-guidelines/pa05-3-california-art-preservation-act/>



# Waiver of Proprietary Rights

## for Artwork Placed Upon CITY PROPERTY under VARA and CAPA

Artist has designed a work of visual art. In consideration of the City's approval of the Artist design of visual art.

DESCRIPTION: [type, mural, medium]:

Acrylic paint , aerosol paint, oil pens, varnish.

---

---

TITLE, DATE: 8/4/2024 1. Geary + Laguna 2. Post + Laguna 3. Bush + Laguna 4. Pine + Laguna 5. CA + Laguna

DIMENSIONS: 60" height x 40" width x 18" depth + 70"h x 25"w x 18"d 6. CA + Buchanan 7. Pine + Buchanan 8. Bush + Buchanan

ADDRESS/LOCATION: along Buchanon & Laguna street corridors, between Geary & California 9. Sutter + Buchanan 10. Post + Buchanan 11. Buchanan + Geary

("the Work") for the City artist agrees to waive and does hereby waive voluntarily all rights to attribution and integrity with respect to the Work and any and all claims as may arise under the Visual Artists Rights Act of 1990, 17 U.S.C. §§106A and 113(d) ("VARA"), the California Art Preservation Act (Cal. Civ. Code §§987 and 989 )("CAPA"), or any other local, state, foreign or international law, as currently drafted or as may be hereafter amended, that conveys the same or similar rights ("Moral Rights Laws"), with respect to the Work, its display, removal from display, exhibition, installation, conservation, storage, study, alteration and any other activities conducted by the City, its officers, employees, agents, contractors, licensees, successors or assigns. If the Work is incorporated into a building such that the Work cannot be removed from the building without physical defacement, mutilation, alternation, distortion, destruction, or other modification (collectively, "Modification") of the Work, artist waives any and all such claims under any Moral Rights Laws arising out of or against any current or future owners of the site, and its agents, officers and employees, for Modification of the Work.

The City has the absolute right to change, modify, destroy, remove, relocate, move, replace, transport, repair or restore the Work, in whole or in part, in City's sole discretion.

The City has no obligation to pursue claims against third parties for modifications or damage to the Work done without the City's authorization. However, the City may pursue claims against third parties for modifications or damage or to restore the Work if the work has been modified without the City's authorization. In the event that the City pursues such a claim, it shall notify the Artist, and Artist shall cooperate with the City's efforts to prosecute such claims.

If the City modifies the Artwork without the Artist's consent in a manner that is prejudicial to Artist's reputation, Artist retains the right to disclaim authorship of the Artwork in accordance with 17 U.S.C. § 106A (a) (2).

**Artist bears the sole responsibility for providing the City with any changes to the Artist's Address for Notice.** Notice of changes must be mailed to the Arts Commission, 401 Van Ness Avenue, Suite 325, San Francisco, CA 94102 **AND to the City Agency with jurisdiction over the property.**

CITY AGENCY

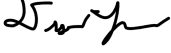
Agency: San Francisco Municipal Transportation Agency  
Authorized Agent: Dusson Yeung  
Address: 1 South Van Ness Avenue, 7th Floor  
San Francisco, CA 94103  
Email: dusson.yeung@sfmta.com  
Phone: 415-646-2688  
SIGNATURE:   
DATE: 8 / 8 / 24

ARTIST

ARTIST understands the effect of this waiver and hereby acknowledges that ARTIST is surrendering the rights described herein with respect to the Work.

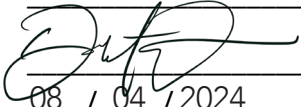
Artist: Robert Louthan  
Address: 2230 Geary #12  
San Francisco, CA 94115  
Email: thepresentsound@gmail.com  
Phone: 6502550671  
SIGNATURE:   
DATE: 08 / 04 / 2024

SAN FRANCISCO ARTS COMMISSION

Authorized Agent: Aleta Lee  
Address: San Francisco Arts Commission  
401 Van Ness Avenue, Suite 325  
San Francisco, CA 94102  
Email: aleta.lee@sfgov.org  
Phone: 415-252-2251  
SIGNATURE: \_\_\_\_\_  
DATE:     /    /    

For more information regarding VARA and CAPA:  
<http://www.sfartscommission.org/pubartcollection/mural-guidelines/pa05-mural-guidelines/pa05-2-visual-artists-rights-act/>  
<http://www.sfartscommission.org/pubartcollection/mural-guidelines/pa05-mural-guidelines/pa05-3-california-art-preservation-act/>

## Waiver of Proprietary Rights

### for Artwork Placed Upon CITY PROPERTY under VARA and CAPA

Artist has designed a work of visual art. In consideration of the City's approval of the Artist design of visual art.

DESCRIPTION: [type, mural, medium]:

Attached document

---

---

TITLE, DATE:

DIMENSIONS: Attached document.

---

ADDRESS/LOCATION: Attached document

---

("the Work") for the City artist agrees to waive and does hereby waive voluntarily all rights to attribution and integrity with respect to the Work and any and all claims as may arise under the Visual Artists Rights Act of 1990, 17 U.S.C. §§106A and 113(d) ("VARA"), the California Art Preservation Act (Cal. Civ. Code §§987 and 989)("CAPA"), or any other local, state, foreign or international law, as currently drafted or as may be hereafter amended, that conveys the same or similar rights ("Moral Rights Laws"), with respect to the Work, its display, removal from display, exhibition, installation, conservation, storage, study, alteration and any other activities conducted by the City, its officers, employees, agents, contractors, licensees, successors or assigns. If the Work is incorporated into a building such that the Work cannot be removed from the building without physical defacement, mutilation, alternation, distortion, destruction, or other modification (collectively, "Modification") of the Work, artist waives any and all such claims under any Moral Rights Laws arising out of or against any current or future owners of the site, and its agents, officers and employees, for Modification of the Work.

The City has the absolute right to change, modify, destroy, remove, relocate, move, replace, transport, repair or restore the Work, in whole or in part, in City's sole discretion.

The City has no obligation to pursue claims against third parties for modifications or damage to the Work done without the City's authorization. However, the City may pursue claims against third parties for modifications or damage or to restore the Work if the work has been modified without the City's authorization. In the event that the City pursues such a claim, it shall notify the Artist, and Artist shall cooperate with the City's efforts to prosecute such claims.

If the City modifies the Artwork without the Artist's consent in a manner that is prejudicial to Artist's reputation, Artist retains the right to disclaim authorship of the Artwork in accordance with 17 U.S.C. § 106A (a) (2).

**Artist bears the sole responsibility for providing the City with any changes to the Artist's Address for Notice.** Notice of changes must be mailed to the Arts Commission, 401 Van Ness Avenue, Suite 325, San Francisco, CA 94102 **AND to the City Agency with jurisdiction over the property.**

CITY AGENCY

Agency: San Francisco Municipal Transportation Agency  
Authorized Agent: Dusson Yeung  
Address: 1 South Van Ness Avenue, 7th Floor  
San Francisco, CA 94103  
Email: dusson.yeung@sfmta.com  
Phone: 415-646-2688  
SIGNATURE:   
DATE: 8 / 8 / 24

ARTIST

ARTIST understands the effect of this waiver and hereby acknowledges that ARTIST is surrendering the rights described herein with respect to the Work.

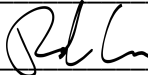
Artist: Rob "PENGGOO" Casanovas  
Address: 4754 California St  
San Francisco, CA 94118  
Email: pengooart@gmail.com  
Phone: 209-608-0144  
SIGNATURE:   
DATE: 8 / 5 / 24

SAN FRANCISCO ARTS COMMISSION

Authorized Agent: Aleta Lee  
Address: San Francisco Arts Commission  
401 Van Ness Avenue, Suite 325  
San Francisco, CA 94102  
Email: aleta.lee@sfgov.org  
Phone: 415-252-2251  
SIGNATURE: \_\_\_\_\_  
DATE: \_\_\_\_/\_\_\_\_/\_\_\_\_

For more information regarding VARA and CAPA:  
<http://www.sfartscommission.org/pubartcollection/mural-guidelines/pa05-mural-guidelines/pa05-2-visual-artists-rights-act/>  
<http://www.sfartscommission.org/pubartcollection/mural-guidelines/pa05-mural-guidelines/pa05-3-california-art-preservation-act/>

All work will be done with house paint and acrylic

Box 11 - 75”H x 36”W x 17”D / **2nd Ave and Geary - SE Corner**  
**“Rewind Work”**

Box 12 - 75”H x 36”W x 17”D / **Arguello and Geary - SE Corner**  
**“Herbert”**

Box 13 - 65”H x 36”W x 17”D / **Palm and Geary - NE Corner**  
**“Expanse Slips”**

Box 14 - 75”H x 36”W x 17”D / **Stanyan and Geary - SE Corner**  
**“Cretaceous Kickback”**

Box 15 - 75”H x 36”W x 17”D / **Commonwealth and Geary - NE Corner**  
**“Aperture Honey”**

Box 16 - 65”H x 36”W x 17”D / **Parker and Geary - NE Corner**  
**“Diffedence Jelly”**

Box 17 - 65”H x 36”W x 17”D / **Spruce and Geary - SW Corner**  
**“Teaspoon Ceremony”**

Box 18 - 75”H x 36”W x 17”D / **Cook and Geary - NE Corner**  
**“Hipster Pill”**

Box 19 - 65”H x 36”W x 17”D / **Blake and Geary - NW Corner**  
**“Dreamscape Fluff”**

Box 20 - 75”H x 36”W x 17”D / **Collins and Geary - NW Corner**  
**“Chakra Dance”**

# Waiver of Proprietary Rights

## for Artwork Placed Upon CITY PROPERTY under VARA and CAPA

Artist has designed a work of visual art. In consideration of the City's approval of the Artist design of visual art.

DESCRIPTION: [type, mural, medium]:

Arcylic Spray Paint, Arcylic Paint

---

TITLE, DATE: 1.People of the jungle, 2.Doodle Me, 3.People, 4.Maze, 5.Crazzzy, 6.Waves, 7.Face in Shapes, 8.Translation, 9.Jazzy, 10.Love

DIMENSIONS: 65Hx36Wx17D, 65Hx45Wx26D, 70Hx25Wx18D

ADDRESS/LOCATION: California and Webster - SE Corner; Pine and Webster - NW Corner; Bush and Webster - NE Corner  
Sutter and Webster - NE Corner; Post and Webster - SW Corner; Geary and Webster - SE Corner  
O'Farrell and Webster - NE Corner; Ellis and Webster - NE Corner; Eddy and Webster - NE Corner  
Turk and Webster - SW Corner

("the Work") for the City artist agrees to waive and does hereby waive voluntarily all rights to attribution and integrity with respect to the Work and any and all claims as may arise under the Visual Artists Rights Act of 1990, 17 U.S.C. §§106A and 113(d) ("VARA"), the California Art Preservation Act (Cal. Civ. Code §§987 and 989) ("CAPA"), or any other local, state, foreign or international law, as currently drafted or as may be hereafter amended, that conveys the same or similar rights ("Moral Rights Laws"), with respect to the Work, its display, removal from display, exhibition, installation, conservation, storage, study, alteration and any other activities conducted by the City, its officers, employees, agents, contractors, licensees, successors or assigns. If the Work is incorporated into a building such that the Work cannot be removed from the building without physical defacement, mutilation, alternation, distortion, destruction, or other modification (collectively, "Modification") of the Work, artist waives any and all such claims under any Moral Rights Laws arising out of or against any current or future owners of the site, and its agents, officers and employees, for Modification of the Work.

The City has the absolute right to change, modify, destroy, remove, relocate, move, replace, transport, repair or restore the Work, in whole or in part, in City's sole discretion.

The City has no obligation to pursue claims against third parties for modifications or damage to the Work done without the City's authorization. However, the City may pursue claims against third parties for modifications or damage or to restore the Work if the work has been modified without the City's authorization. In the event that the City pursues such a claim, it shall notify the Artist, and Artist shall cooperate with the City's efforts to prosecute such claims.

If the City modifies the Artwork without the Artist's consent in a manner that is prejudicial to Artist's reputation, Artist retains the right to disclaim authorship of the Artwork in accordance with 17 U.S.C. § 106A (a) (2).

**Artist bears the sole responsibility for providing the City with any changes to the Artist's Address for Notice.** Notice of changes must be mailed to the Arts Commission, 401 Van Ness Avenue, Suite 325, San Francisco, CA 94102 **AND to the City Agency with jurisdiction over the property.**

CITY AGENCY

Agency: San Francisco Municipal Transportation Agency  
Authorized Agent: Dusson Yeung  
Address: 1 South Van Ness Avenue, 7th Floor  
San Francisco, CA 94103  
Email: dusson.yeung@sfmta.com  
Phone: 415-646-2688  
SIGNATURE:   
DATE: 8 / 8 / 24

ARTIST

ARTIST understands the effect of this waiver and hereby acknowledges that ARTIST is surrendering the rights described herein with respect to the Work.

Artist: Ray Levante  
Address: 50 Jones st, apt 1006  
San Francisco, Ca 94102  
Email: rashond75@gmail.com  
Phone: 415-828-5936  
SIGNATURE:   
DATE: 7 / 25 / 24

SAN FRANCISCO ARTS COMMISSION

Authorized Agent: Aleta Lee  
Address: San Francisco Arts Commission  
401 Van Ness Avenue, Suite 325  
San Francisco, CA 94102  
Email: aleta.lee@sfgov.org  
Phone: 415-252-2251  
SIGNATURE: \_\_\_\_\_  
DATE:     /    /    

For more information regarding VARA and CAPA:  
<http://www.sfartscommission.org/pubartcollection/mural-guidelines/pa05-mural-guidelines/pa05-2-visual-artists-rights-act/>  
<http://www.sfartscommission.org/pubartcollection/mural-guidelines/pa05-mural-guidelines/pa05-3-california-art-preservation-act/>





**SAN FRANCISCO ARTS COMMISSION**

**Artist bears the sole responsibility for providing the City with any changes to the Artist's Address for Notice.** Notice of changes must be mailed to the Arts Commission, 401 Van Ness Avenue, Suite 325, San Francisco, CA 94102 **AND to the City Agency with jurisdiction over the property.**

CITY AGENCY

Agency: San Francisco Municipal Transportation Agency  
Authorized Agent: Dusson Yeung  
Address: 1 South Van Ness Avenue, 7th Floor  
San Francisco, CA 94103  
Email: dusson.yeung@sfmta.com  
Phone: 415-646-2688  
SIGNATURE:   
DATE: 8 / 8 / 24

ARTIST

ARTIST understands the effect of this waiver and hereby acknowledges that ARTIST is surrendering the rights described herein with respect to the Work.

Artist: \_Monica Magtoto  
Address: 276 30th Street San Francisco, CA. 94131\_\_\_\_\_  
Email: \_\_\_\_\_  
\_magtotoart@gmail.com\_\_\_\_\_  
Phone: \_\_\_\_\_ (415)713-0361\_\_\_\_\_  
\_\_\_\_\_  
SIGNATURE:   
DATE: \_\_ 07/23/2024 \_\_

SAN FRANCISCO ARTS COMMISSION

Authorized Agent: Aleta Lee  
Address: San Francisco Arts Commission  
401 Van Ness Avenue, Suite 325  
San Francisco, CA 94102  
Email: aleta.lee@sfgov.org  
Phone: 415-252-2251  
SIGNATURE: \_\_\_\_\_  
DATE: \_\_\_ / \_\_\_ / \_\_\_

For more information regarding VARA and CAPA:  
<http://www.sfartscommission.org/pubartcollection/mural-guidelines/pa05-mural-guidelines/pa05-2-visual-artists-rights-act/>

[preservation-act/](#)

# Waiver of Proprietary Rights

## for Artwork Placed Upon CITY PROPERTY under VARA and CAPA

Artist has designed a work of visual art. In consideration of the City's approval of the Artist design of visual art.

DESCRIPTION: [type, mural, medium]:

Mural painted on utility boxes with acrylic paint

---

TITLE, DATE: Float, Daydream, Natural Process, Happy Fish, Frogs, Healthcare Heroes 1, Healthcare Heroes 2, Wishing Tree 1, Wishing Tree 2, Dragonfly Bubbles, Radio, All 8/5/2024

DIMENSIONS: 65" x 36" x 17"... 65" x 36" x 17"... 65" x 36" x 17"...65" x 36" x 17"... 70" x 25 " x 18"...70" x 25 " x 18"... 70" x 25 " x 18"... 70" x 25 " x 18"... 67" x 24" x 30"

ADDRESS/LOCATION: 7th and Judah, 7th and Irving, 7th and Lincoln, 9th and Judah, 9th and Irving, 9th and Lincoln, 6th and Lincoln, 5th and Lincoln, Kezar and Lincoln, MLK and Kezar, 4th and Irving

("the Work") for the City artist agrees to waive and does hereby waive voluntarily all rights to attribution and integrity with respect to the Work and any and all claims as may arise under the Visual Artists Rights Act of 1990, 17 U.S.C. §§106A and 113(d) ("VARA"), the California Art Preservation Act (Cal. Civ. Code §§987 and 989)("CAPA"), or any other local, state, foreign or international law, as currently drafted or as may be hereafter amended, that conveys the same or similar rights ("Moral Rights Laws"), with respect to the Work, its display, removal from display, exhibition, installation, conservation, storage, study, alteration and any other activities conducted by the City, its officers, employees, agents, contractors, licensees, successors or assigns. If the Work is incorporated into a building such that the Work cannot be removed from the building without physical defacement, mutilation, alternation, distortion, destruction, or other modification (collectively, "Modification") of the Work, artist waives any and all such claims under any Moral Rights Laws arising out of or against any current or future owners of the site, and its agents, officers and employees, for Modification of the Work.

The City has the absolute right to change, modify, destroy, remove, relocate, move, replace, transport, repair or restore the Work, in whole or in part, in City's sole discretion.

The City has no obligation to pursue claims against third parties for modifications or damage to the Work done without the City's authorization. However, the City may pursue claims against third parties for modifications or damage or to restore the Work if the work has been modified without the City's authorization. In the event that the City pursues such a claim, it shall notify the Artist, and Artist shall cooperate with the City's efforts to prosecute such claims.

If the City modifies the Artwork without the Artist's consent in a manner that is prejudicial to Artist's reputation, Artist retains the right to disclaim authorship of the Artwork in accordance with 17 U.S.C. § 106A (a) (2).

**Artist bears the sole responsibility for providing the City with any changes to the Artist's Address for Notice.** Notice of changes must be mailed to the Arts Commission, 401 Van Ness Avenue, Suite 325, San Francisco, CA 94102 **AND to the City Agency with jurisdiction over the property.**

CITY AGENCY

Agency: San Francisco Municipal Transportation Agency  
Authorized Agent: Dusson Yeung  
Address: 1 South Van Ness Avenue, 7th Floor  
San Francisco, CA 94103  
Email: dusson.yeung@sfmta.com  
Phone: 415-646-2688  
SIGNATURE:   
DATE: 8 / 8 / 24

ARTIST

ARTIST understands the effect of this waiver and hereby acknowledges that ARTIST is surrendering the rights described herein with respect to the Work.

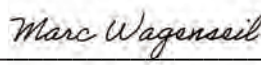
Artist: Marc Wagenseil  
Address: 1408 8th Ave Apt. 5  
Email: marcwagenseil@gmail.com  
Phone: 540-558-9347  
SIGNATURE:   
DATE: 08 / 05 / 2024

SAN FRANCISCO ARTS COMMISSION

Authorized Agent: Aleta Lee  
Address: San Francisco Arts Commission  
401 Van Ness Avenue, Suite 325  
San Francisco, CA 94102  
Email: aleta.lee@sfgov.org  
Phone: 415-252-2251  
SIGNATURE: \_\_\_\_\_  
DATE: \_\_\_\_/\_\_\_\_/\_\_\_\_

For more information regarding VARA and CAPA:

<http://www.sfartscommission.org/pubartcollection/mural-guidelines/pa05-mural-guidelines/pa05-2-visual-artists-rights-act/>

<http://www.sfartscommission.org/pubartcollection/mural-guidelines/pa05-mural-guidelines/pa05-3-california-art-preservation-act/>

## Waiver of Proprietary Rights

### for Artwork Placed Upon CITY PROPERTY under VARA and CAPA

Artist has designed a work of visual art, described as follows:

DESCRIPTION: [type, mural, medium]:

Mural - acrylic and spray paint

---

Untitled, 2024

---

TITLE, DATE:	1. Parnassus and Stanyan - NE Corner	6. Page and Stanyan - NE Corner
DIMENSIONS:	2. Carl and Stanyan - NW Corner	7. Hayes and Stanyan - NE Corner
	3. Frederick and Stanyan - SE Corner.	8. Fulton and Stanyan - SW Corner
	4. Waller and and Stanyan - NW Corner	9. Shrader and Haight - NE Corner
	5. Haight and Stanyan - SE Corner	10. Clayton and Haight - SW Corner
	ADDRESS/LOCATION:	1. 2. 4. 6. : 70”H x 25”W x 18”D

(“the Work”). In consideration of the City’s approval to place the Work on City property, the Artist agrees to waive and does hereby waive voluntarily all rights to attribution and integrity with respect to the Work and any and all claims as may arise under the Visual Artists Rights Act of 1990, 17 U.S.C. §§106A and 113(d) (“VARA”), the California Art Preservation Act (Cal. Civ. Code §§987 and 989 ) (“CAPA”), and/or any other local, state, foreign or international law, as currently drafted or as may be hereafter amended, that conveys the same or similar rights (“Moral Rights Laws”), with respect to the Work, its display, removal from display, exhibition, installation, conservation, storage, study, alteration and any other activities conducted by the City, its officers, employees, agents, contractors, licensees, successors or assigns. If the Work is incorporated into a building such that the Work cannot be removed from the building without physical defacement, mutilation, alternation, distortion, destruction, or other modification (collectively, “Modification”) of the Work, Artist waives any and all such claims under any Moral Rights Laws arising out of or against any current or future owners of the site, and its agents, officers and employees, for Modification of the Work.

The City has the absolute right to change, modify, destroy, remove, relocate, move, replace, transport, repair or restore the Work, in whole or in part, in City’s sole discretion.

The City has no obligation to pursue claims against third parties for modifications or damage to the Work done without the City’s authorization. However, the City may pursue claims against third parties for modifications or damage or to restore the Work if the work has been modified without the City’s authorization. If the City pursues such a claim, it shall notify the Artist, and Artist shall cooperate with the City’s efforts to prosecute such claims.

If the City modifies the Work without the Artist’s consent in a manner that is prejudicial to Artist’s reputation, Artist retains the right to disclaim authorship of the Work in accordance with 17 U.S.C. § 106A (a) (2).

**Artist bears the sole responsibility for providing the City with any changes to the Artist's Address for Notice.** Notice of changes must be mailed to the Arts Commission, 401 Van Ness Avenue, Suite 325, San Francisco, CA 94102 **AND to the City Agency with jurisdiction over the property.**

CITY AGENCY

Agency: San Francisco Municipal Transportation Agency Authorized Agent: Dusson Yeung  
Address: 1 South Van Ness Avenue, 7th Floor  
San Francisco, CA 94103  
Email: dusson.yeung@sfmta.com  
Phone: 415-646-2688  
SIGNATURE:   
DATE: 8 / 8 / 24

ARTIST

ARTIST understands the effect of this waiver and hereby acknowledges that ARTIST is surrendering the rights described herein with respect to the Work.

Artist: Elizabeth Kramer  
Address: 504 Haight St, SF, 94117  
  
Email: lizzyhkramer@gmail.com  
Phone: 6303605672  
SIGNATURE:   
DATE: 06/25. 2024

SAN FRANCISCO ARTS COMMISSION

Authorized Agent: Craig Corpora  
Address: San Francisco Arts Commission  
401 Van Ness Avenue, Suite 325  
San Francisco, CA 94102  
Email: [craig.corpora@sfgov.org](mailto:craig.corpora@sfgov.org)  
Phone: 415-252-2249  
SIGNATURE: \_\_\_\_\_  
DATE:     /    /    

For more information regarding VARA and CAPA:

<http://www.sfartscommission.org/our-role-impact/about-commission/policies-guidelines/visual-artists-rights-act>

<http://www.sfartscommission.org/our-role-impact/about-commission/policies-guidelines/california-art-preservation-act>

# Waiver of Proprietary Rights

## for Artwork Placed Upon CITY PROPERTY under VARA and CAPA

Artist has designed a work of visual art, described as follows:

DESCRIPTION: [type, mural, medium]:

Abstract, brights colors and patterned shapes. Mediums will be acrylic and wall paint.

on utility boxes in Hayes Valley.

TITLE, DATE: TBD, September & October 2024

DIMENSIONS: (7) utility boxes at 65"H x 36"W x 17"D and (2) 75"H x 36"W x 17"D

ADDRESS/LOCATION: \_\_\_\_\_

Fulton and Gough - NE Corner  
Grove and Gough - NE Corner  
Page and Gough - SW Corner  
Hayes and Gough - NE Corner  
Hayes and Franklin - SE Corner  
Grove and Franklin - SE Corner  
Fulton and Franklin - NW Corner  
Page and Octavia - SE Corner  
Haight and Octavia - SE Corner

("the Work"). In consideration of the City's approval to place the Work on City property, the Artist agrees to waive and does hereby waive voluntarily all rights to attribution and integrity with respect to the Work and any and all claims as may arise under the Visual Artists Rights Act of 1990, 17 U.S.C. §§106A and 113(d) ("VARA"), the California Art Preservation Act (Cal. Civ. Code §§987 and 989) ("CAPA"), and/or any other local, state, foreign or international law, as currently drafted or as may be hereafter amended, that conveys the same or similar rights ("Moral Rights Laws"), with respect to the Work, its display, removal from display, exhibition, installation, conservation, storage, study, alteration and any other activities conducted by the City, its officers, employees, agents, contractors, licensees, successors or assigns. If the Work is incorporated into a building such that the Work cannot be removed from the building without physical defacement, mutilation, alternation, distortion, destruction, or other modification (collectively, "Modification") of the Work, Artist waives any and all such claims under any Moral Rights Laws arising out of or against any current or future owners of the site, and its agents, officers and employees, for Modification of the Work.

The City has the absolute right to change, modify, destroy, remove, relocate, move, replace, transport, repair or restore the Work, in whole or in part, in City's sole discretion.

The City has no obligation to pursue claims against third parties for modifications or damage to the Work done without the City's authorization. However, the City may pursue claims against third parties for modifications or damage or to restore the Work if the work has been modified without the City's authorization. If the City pursues such a claim, it shall notify the Artist, and Artist shall cooperate with the City's efforts to prosecute such claims.

If the City modifies the Work without the Artist's consent in a manner that is prejudicial to Artist's reputation, Artist retains the right to disclaim authorship of the Work in accordance with 17 U.S.C. § 106A (a) (2).

**Artist bears the sole responsibility for providing the City with any changes to the Artist's Address for Notice.** Notice of changes must be mailed to the Arts Commission, 401 Van Ness Avenue, Suite 325, San Francisco, CA 94102 **AND to the City Agency with jurisdiction over the property.**

CITY AGENCY

Agency: San Francisco Municipal Transportation Agency Authorized Agent: Dusson Yeung  
Address: 1 South Van Ness Avenue, 7th Floor  
San Francisco, CA 94103  
Email: dusson.yeung@sfmta.com  
Phone: 415-646-2688  
SIGNATURE:   
DATE: 8 / 8 / 24

ARTIST

ARTIST understands the effect of this waiver and hereby acknowledges that ARTIST is surrendering the rights described herein with respect to the Work.

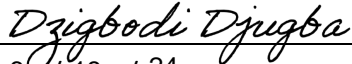
Artist: LE BOHEMIANMUSE  
Address: 148 CENTRAL AVE, APT 4,  
San Francisco, CA94117  
Email: info@lebohemianmuse.com  
Phone: 510-230-9185  
SIGNATURE:   
DATE: 6 / 18 / 24

SAN FRANCISCO ARTS COMMISSION

Authorized Agent: Craig Corpora  
Address: San Francisco Arts Commission  
401 Van Ness Avenue, Suite 325  
San Francisco, CA 94102  
Email: [craig.corpora@sfgov.org](mailto:craig.corpora@sfgov.org)  
Phone: 415-252-2249  
SIGNATURE: \_\_\_\_\_  
DATE:     /    /    

For more information regarding VARA and CAPA:

<http://www.sfartscommission.org/our-role-impact/about-commission/policies-guidelines/visual-artists-rights-act>

<http://www.sfartscommission.org/our-role-impact/about-commission/policies-guidelines/california-art-preservation-act>



## Waiver of Proprietary Rights

### for Artwork Placed Upon CITY PROPERTY under VARA and CAPA

Artist has designed a work of visual art. In consideration of the City's approval of the Artist design of visual art.

DESCRIPTION: [type, mural, medium]:

Series of 10 painted utility boxes done in spray paint and acrylic.

---

TITLE, DATE: Boxes 12-21 c 2024

DIMENSIONS: 65" x 36 x 17" (7 boxes) & 70" x 25" 18" (3 boxes)

ADDRESS/LOCATION: 1) Geary & Poll, NE Corner. 2) O'Farrell & Polk NE Corner. 3) Ellis & Polk NE Corner. 4) Grove & Polk SW Corner. 5) Hayes & Polk NE Corner.

6) Eddy & Polk NW Corner. 7) Turk & Polk SW Corner. 8) Golden Gate & Polk SE Corner. 9) McAllister & Polk NW Corner. 10) Dr. Carlton B Goodlett, mid block traffic signal.

("the Work") for the City artist agrees to waive and does hereby waive voluntarily all rights to attribution and integrity with respect to the Work and any and all claims as may arise under the Visual Artists Rights Act of 1990, 17 U.S.C. §§106A and 113(d) ("VARA"), the California Art Preservation Act (Cal. Civ. Code §§987 and 989) ("CAPA"), or any other local, state, foreign or international law, as currently drafted or as may be hereafter amended, that conveys the same or similar rights ("Moral Rights Laws"), with respect to the Work, its display, removal from display, exhibition, installation, conservation, storage, study, alteration and any other activities conducted by the City, its officers, employees, agents, contractors, licensees, successors or assigns. If the Work is incorporated into a building such that the Work cannot be removed from the building without physical defacement, mutilation, alternation, distortion, destruction, or other modification (collectively, "Modification") of the Work, artist waives any and all such claims under any Moral Rights Laws arising out of or against any current or future owners of the site, and its agents, officers and employees, for Modification of the Work.

The City has the absolute right to change, modify, destroy, remove, relocate, move, replace, transport, repair or restore the Work, in whole or in part, in City's sole discretion.

The City has no obligation to pursue claims against third parties for modifications or damage to the Work done without the City's authorization. However, the City may pursue claims against third parties for modifications or damage or to restore the Work if the work has been modified without the City's authorization. In the event that the City pursues such a claim, it shall notify the Artist, and Artist shall cooperate with the City's efforts to prosecute such claims.

If the City modifies the Artwork without the Artist's consent in a manner that is prejudicial to Artist's reputation, Artist retains the right to disclaim authorship of the Artwork in accordance with 17 U.S.C. § 106A (a) (2).

**Artist bears the sole responsibility for providing the City with any changes to the Artist's Address for Notice.** Notice of changes must be mailed to the Arts Commission, 401 Van Ness Avenue, Suite 325, San Francisco, CA 94102 **AND to the City Agency with jurisdiction over the property.**

CITY AGENCY

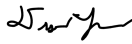
Agency: San Francisco Municipal Transportation Agency  
Authorized Agent: Dusson Yeung  
Address: 1 South Van Ness Avenue, 7th Floor  
San Francisco, CA 94103  
Email: dusson.yeung@sfmta.com  
Phone: 415-646-2688  
SIGNATURE:   
DATE: 8 / 8 / 24

ARTIST

ARTIST understands the effect of this waiver and hereby acknowledges that ARTIST is surrendering the rights described herein with respect to the Work.

Artist: Josh Katz  
Address: 4401 San Leandro St Unit 18  
Oakland, CA 94601  
Email: JKATZARTWORK@GMAIL.COM  
Phone: 510-910-5907  
SIGNATURE:   
DATE: 7 / 25 / 24

SAN FRANCISCO ARTS COMMISSION

Authorized Agent: Aleta Lee  
Address: San Francisco Arts Commission  
401 Van Ness Avenue, Suite 325  
San Francisco, CA 94102  
Email: aleta.lee@sfgov.org  
Phone: 415-252-2251  
SIGNATURE: \_\_\_\_\_  
DATE: \_\_\_\_/\_\_\_\_/\_\_\_\_

For more information regarding VARA and CAPA:  
<http://www.sfartscommission.org/pubartcollection/mural-guidelines/pa05-mural-guidelines/pa05-2-visual-artists-rights-act/>  
<http://www.sfartscommission.org/pubartcollection/mural-guidelines/pa05-mural-guidelines/pa05-3-california-art-preservation-act/>

# Waiver of Proprietary Rights

## for Artwork Placed Upon CITY PROPERTY under VARA and CAPA

Artist has designed a work of visual art, described as follows:

DESCRIPTION: [type, mural, medium]:

Paint, oil pastel or chalk, sealant

TITLE, DATE: 1.) BRAID PORTAL, 2.) Onggi of Invocation, 3.) Onggi and Braids, 4.) Braid Dreams 5.) Onggi Flames  
6.) Onggi Tears 7.) Samulnori 8.) You are me 9.) Cycles / 2024

DIMENSIONS: 65"H x 36"W x 17"D

ADDRESS/LOCATION: 1.) 15TH & MARKET (SE CORNER), 2.) 15TH & CHURCH (SE CORNER), 3.) 18TH & CHURCH (NE CORNER) 4.) 23RD AND CHURCH (NW CORNER)  
5.) 23RD & DOLORES (SW CORNER) 6.) 22ND & DOLORES (SE CORNER) 7.) 19TH & DOLORES (NW CORNER)  
8.) 18TH & DOLORES (SE CORNER), 9.) 17TH & DOLORES (SE CORNER)

("the Work"). In consideration of the City's approval to place the Work on City property, the Artist agrees to waive and does hereby waive voluntarily all rights to attribution and integrity with respect to the Work and any and all claims as may arise under the Visual Artists Rights Act of 1990, 17 U.S.C. §§106A and 113(d) ("VARA"), the California Art Preservation Act (Cal. Civ. Code §§987 and 989) ("CAPA"), and/or any other local, state, foreign or international law, as currently drafted or as may be hereafter amended, that conveys the same or similar rights ("Moral Rights Laws"), with respect to the Work, its display, removal from display, exhibition, installation, conservation, storage, study, alteration and any other activities conducted by the City, its officers, employees, agents, contractors, licensees, successors or assigns. If the Work is incorporated into a building such that the Work cannot be removed from the building without physical defacement, mutilation, alternation, distortion, destruction, or other modification (collectively, "Modification") of the Work, Artist waives any and all such claims under any Moral Rights Laws arising out of or against any current or future owners of the site, and its agents, officers and employees, for Modification of the Work.

The City has the absolute right to change, modify, destroy, remove, relocate, move, replace, transport, repair or restore the Work, in whole or in part, in City's sole discretion.

The City has no obligation to pursue claims against third parties for modifications or damage to the Work done without the City's authorization. However, the City may pursue claims against third parties for modifications or damage or to restore the Work if the work has been modified without the City's authorization. If the City pursues such a claim, it shall notify the Artist, and Artist shall cooperate with the City's efforts to prosecute such claims.

If the City modifies the Work without the Artist's consent in a manner that is prejudicial to Artist's reputation, Artist retains the right to disclaim authorship of the Work in accordance with 17 U.S.C. § 106A (a) (2).

**Artist bears the sole responsibility for providing the City with any changes to the Artist's Address for Notice.** Notice of changes must be mailed to the Arts Commission, 401 Van Ness Avenue, Suite 325, San Francisco, CA 94102 **AND to the City Agency with jurisdiction over the property.**

CITY AGENCY

Agency: San Francisco Municipal Transportation Agency Authorized Agent: Dusson Yeung  
Address: 1 South Van Ness Avenue, 7th Floor  
San Francisco, CA 94103  
Email: dusson.yeung@sfmta.com  
Phone: 415-646-2688  
SIGNATURE:   
DATE: 8 / 8 / 24

ARTIST

ARTIST understands the effect of this waiver and hereby acknowledges that ARTIST is surrendering the rights described herein with respect to the Work.

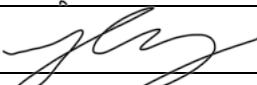
Artist: Jane Kang  
Address: 2603 Bryant Street, San Francisco, CA 94110  
Email: Jkangarts@gmail.com  
Phone: \_\_\_\_\_  
SIGNATURE:   
DATE: 08 / 07 / 2024

SAN FRANCISCO ARTS COMMISSION

Authorized Agent: Craig Corpora  
Address: San Francisco Arts Commission  
401 Van Ness Avenue, Suite 325  
San Francisco, CA 94102  
Email: [craig.corpora@sfgov.org](mailto:craig.corpora@sfgov.org)  
Phone: 415-252-2249  
SIGNATURE: \_\_\_\_\_  
DATE: \_\_\_ / \_\_\_ / \_\_\_

For more information regarding VARA and CAPA:

<http://www.sfartscommission.org/our-role-impact/about-commission/policies-guidelines/visual-artists-rights-act>

<http://www.sfartscommission.org/our-role-impact/about-commission/policies-guidelines/california-art-preservation-act>

# Waiver of Proprietary Rights

## for Artwork Placed Upon CITY PROPERTY under VARA and CAPA

Artist has designed a work of visual art. In consideration of the City's approval of the Artist design of visual art.

DESCRIPTION: [type, mural, medium]:

Painted murals with spray paint/aerosol and acrylic

---

---

TITLE, DATE: AUG 2024

---

DIMENSIONS: 65" H, 36" W, 17" D (x 11)

---

Box 1: Broadway and Polk, Box 2: Pacific and Polk, Box 3: Jackson and Polk, Box 4: Washington and Polk, Box 5: Clay and Polk  
ADDRESS/LOCATION: Box 6: Sacramento and Polk, Box 7: California and Polk, Box 8: Pine and Polk, Box 9: Bush and Polk, Box 10: Sutter and Polk, Box 11: Post and Polk

("the Work") for the City artist agrees to waive and does hereby waive voluntarily all rights to attribution and integrity with respect to the Work and any and all claims as may arise under the Visual Artists Rights Act of 1990, 17 U.S.C. §§106A and 113(d) ("VARA"), the California Art Preservation Act (Cal. Civ. Code §§987 and 989) ("CAPA"), or any other local, state, foreign or international law, as currently drafted or as may be hereafter amended, that conveys the same or similar rights ("Moral Rights Laws"), with respect to the Work, its display, removal from display, exhibition, installation, conservation, storage, study, alteration and any other activities conducted by the City, its officers, employees, agents, contractors, licensees, successors or assigns. If the Work is incorporated into a building such that the Work cannot be removed from the building without physical defacement, mutilation, alternation, distortion, destruction, or other modification (collectively, "Modification") of the Work, artist waives any and all such claims under any Moral Rights Laws arising out of or against any current or future owners of the site, and its agents, officers and employees, for Modification of the Work.

The City has the absolute right to change, modify, destroy, remove, relocate, move, replace, transport, repair or restore the Work, in whole or in part, in City's sole discretion.

The City has no obligation to pursue claims against third parties for modifications or damage to the Work done without the City's authorization. However, the City may pursue claims against third parties for modifications or damage or to restore the Work if the work has been modified without the City's authorization. In the event that the City pursues such a claim, it shall notify the Artist, and Artist shall cooperate with the City's efforts to prosecute such claims.

If the City modifies the Artwork without the Artist's consent in a manner that is prejudicial to Artist's reputation, Artist retains the right to disclaim authorship of the Artwork in accordance with 17 U.S.C. § 106A (a) (2).

**Artist bears the sole responsibility for providing the City with any changes to the Artist's Address for Notice.** Notice of changes must be mailed to the Arts Commission, 401 Van Ness Avenue, Suite 325, San Francisco, CA 94102 **AND to the City Agency with jurisdiction over the property.**

CITY AGENCY

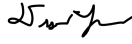
Agency: San Francisco Municipal Transportation Agency  
Authorized Agent: Dusson Yeung  
Address: 1 South Van Ness Avenue, 7th Floor  
San Francisco, CA 94103  
Email: dusson.yeung@sfmta.com  
Phone: 415-646-2688  
SIGNATURE:   
DATE: 8 / 8 / 24

ARTIST

ARTIST understands the effect of this waiver and hereby acknowledges that ARTIST is surrendering the rights described herein with respect to the Work.

Artist: ian the meow  
Address: \_\_\_\_\_  
Email: ianthemeow@gmail.com  
Phone: 413.717.2235  
SIGNATURE:   
DATE: 08 / 05 / 2024

SAN FRANCISCO ARTS COMMISSION

Authorized Agent: Aleta Lee  
Address: San Francisco Arts Commission  
401 Van Ness Avenue, Suite 325  
San Francisco, CA 94102  
Email: aleta.lee@sfgov.org  
Phone: 415-252-2251  
SIGNATURE: \_\_\_\_\_  
DATE: \_\_\_ / \_\_\_ / \_\_\_

For more information regarding VARA and CAPA:  
<http://www.sfartscommission.org/pubartcollection/mural-guidelines/pa05-mural-guidelines/pa05-2-visual-artists-rights-act/>  
<http://www.sfartscommission.org/pubartcollection/mural-guidelines/pa05-mural-guidelines/pa05-3-california-art-preservation-act/>

# Waiver of Proprietary Rights

## for Artwork Placed Upon CITY PROPERTY under VARA and CAPA

Artist has designed a work of visual art, described as follows:

DESCRIPTION: [type, mural, medium]:

Utility box exterior artwork (all sides), spray paint + latex paint

TITLE, DATE: Better Days Ahead, 2024

DIMENSIONS: 67" H x 24" W x 30" D

ADDRESS/LOCATION: 9 Utility Box locations

note by D. Yeung (10 total locations instead of 9)

Locations: Van Ness and Broadway, Vallejo, Green, Union, Filbert, Greenwich, Lombard, Chesnut, Francisco, & Bay

("the Work"). In consideration of the City's approval to place the Work on City property, the Artist agrees to waive and does hereby waive voluntarily all rights to attribution and integrity with respect to the Work and any and all claims as may arise under the Visual Artists Rights Act of 1990, 17 U.S.C. §§106A and 113(d) ("VARA"), the California Art Preservation Act (Cal. Civ. Code §§987 and 989) ("CAPA"), and/or any other local, state, foreign or international law, as currently drafted or as may be hereafter amended, that conveys the same or similar rights ("Moral Rights Laws"), with respect to the Work, its display, removal from display, exhibition, installation, conservation, storage, study, alteration and any other activities conducted by the City, its officers, employees, agents, contractors, licensees, successors or assigns. If the Work is incorporated into a building such that the Work cannot be removed from the building without physical defacement, mutilation, alternation, distortion, destruction, or other modification (collectively, "Modification") of the Work, Artist waives any and all such claims under any Moral Rights Laws arising out of or against any current or future owners of the site, and its agents, officers and employees, for Modification of the Work.

The City has the absolute right to change, modify, destroy, remove, relocate, move, replace, transport, repair or restore the Work, in whole or in part, in City's sole discretion.

The City has no obligation to pursue claims against third parties for modifications or damage to the Work done without the City's authorization. However, the City may pursue claims against third parties for modifications or damage or to restore the Work if the work has been modified without the City's authorization. If the City pursues such a claim, it shall notify the Artist, and Artist shall cooperate with the City's efforts to prosecute such claims.

If the City modifies the Work without the Artist's consent in a manner that is prejudicial to Artist's reputation, Artist retains the right to disclaim authorship of the Work in accordance with 17 U.S.C. § 106A (a) (2).

**Artist bears the sole responsibility for providing the City with any changes to the Artist's Address for Notice.** Notice of changes must be mailed to the Arts Commission, 401 Van Ness Avenue, Suite 325, San Francisco, CA 94102 **AND to the City Agency with jurisdiction over the property.**

CITY AGENCY

Agency: San Francisco Municipal Transportation Agency Authorized Agent: Dusson Yeung  
Address: 1 South Van Ness Avenue, 7th Floor  
San Francisco, CA 94103  
Email: dusson.yeung@sfmta.com  
Phone: 415-646-2688  
SIGNATURE:   
DATE: 8 / 8 / 24

ARTIST

ARTIST understands the effect of this waiver and hereby acknowledges that ARTIST is surrendering the rights described herein with respect to the Work.

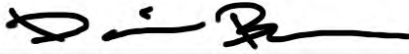
Artist: Darin Balaban  
Address: 1462 San Bruno Ave,  
San Francisco, CA 94110  
Email: darinpaints@gmail.com  
Phone: (310) 738-0527  
SIGNATURE:   
DATE: 8 / 5 / 24

SAN FRANCISCO ARTS COMMISSION

Authorized Agent: Craig Corpora  
Address: San Francisco Arts Commission  
401 Van Ness Avenue, Suite 325  
San Francisco, CA 94102  
Email: [craig.corpora@sfgov.org](mailto:craig.corpora@sfgov.org)  
Phone: 415-252-2249  
SIGNATURE: \_\_\_\_\_  
DATE: \_\_\_\_/\_\_\_\_/\_\_\_\_

For more information regarding VARA and CAPA:

<http://www.sfartscommission.org/our-role-impact/about-commission/policies-guidelines/visual-artists-rights-act>

<http://www.sfartscommission.org/our-role-impact/about-commission/policies-guidelines/california-art-preservation-act>





# Waiver of Proprietary Rights

## for Artwork Placed Upon CITY PROPERTY under VARA and CAPA

Artist has designed a work of visual art. In consideration of the City’s approval of the Artist design of visual art.

DESCRIPTION: [type, mural, medium]:

Acrylic and spray paint

---

TITLE, DATE: koi , blue waves, see butterfly+orange bubbles, hold me +colorful bubbles, Chinese Opera + balance, find butterflies + double red bubbles, Empress +colorful bubbles, mirrored ladies +red bubbles, Auntie + balance.

DIMENSIONS: 70”H x 25”W x 18”D , 70”H x 25”W x 18”D , 65”H x 36”W x 17”D , 65”H x 36”W x 17”D , 65”H x 36”W x 17”D , 65”H x 36”W x 17”D , 65”H x 36”W x 17”D , 65”H x 36”W x 17”D , 65”H x 36”W x 17”D , 65”H x 36”W x 17”D

ADDRESS/LOCATION: Sacramento and Powell , Pine and Powell, Bush and Powell , Bush and Stockton , Pine and Stockton, California and Stockton, Pacific and Stockton, Broadway and Stockton , Sacramento and Grant av

(“the Work”) for the City artist agrees to waive and does hereby waive voluntarily all rights to attribution and integrity with respect to the Work and any and all claims as may arise under the Visual Artists Rights Act of 1990, 17 U.S.C. §§106A and 113(d) (“VARA”), the California Art Preservation Act (Cal. Civ. Code §§987 and 989 ) (“CAPA”), or any other local, state, foreign or international law, as currently drafted or as may be hereafter amended, that conveys the same or similar rights (“Moral Rights Laws”), with respect to the Work, its display, removal from display, exhibition, installation, conservation, storage, study, alteration and any other activities conducted by the City, its officers, employees, agents, contractors, licensees, successors or assigns. If the Work is incorporated into a building such that the Work cannot be removed from the building without physical defacement, mutilation, alternation, distortion, destruction, or other modification (collectively, “Modification”) of the Work, artist waives any and all such claims under any Moral Rights Laws arising out of or against any current or future owners of the site, and its agents, officers and employees, for Modification of the Work.

The City has the absolute right to change, modify, destroy, remove, relocate, move, replace, transport, repair or restore the Work, in whole or in part, in City’s sole discretion.

The City has no obligation to pursue claims against third parties for modifications or damage to the Work done without the City’s authorization. However, the City may pursue claims against third parties for modifications or damage or to restore the Work if the work has been modified without the City’s authorization. In the event that the City pursues such a claim, it shall notify the Artist, and Artist shall cooperate with the City’s efforts to prosecute such claims.

If the City modifies the Artwork without the Artist’s consent in a manner that is prejudicial to Artist’s reputation, Artist retains the right to disclaim authorship of the Artwork in accordance with 17 U.S.C. § 106A (a) (2).

**Artist bears the sole responsibility for providing the City with any changes to the Artist's Address for Notice.** Notice of changes must be mailed to the Arts Commission, 401 Van Ness Avenue, Suite 325, San Francisco, CA 94102 **AND to the City Agency with jurisdiction over the property.**

CITY AGENCY

Agency: San Francisco Municipal Transportation Agency  
Authorized Agent: Dusson Yeung  
Address: 1 South Van Ness Avenue, 7th Floor  
San Francisco, CA 94103  
Email: dusson.yeung@sfmta.com  
Phone: 415-646-2688  
SIGNATURE:   
DATE: 8 / 8 / 2024

ARTIST

ARTIST understands the effect of this waiver and hereby acknowledges that ARTIST is surrendering the rights described herein with respect to the Work.

Artist: Christina Xu  
Address: 1759 Boxcar Circle  
Oakland, Ca 94607  
Email: Christina@christinaxu.art  
Phone: (408)757-5409  
SIGNATURE:   
DATE: 08 / 05 / 2024

SAN FRANCISCO ARTS COMMISSION

Authorized Agent: Aleta Lee  
Address: San Francisco Arts Commission  
401 Van Ness Avenue, Suite 325  
San Francisco, CA 94102  
Email: aleta.lee@sfgov.org  
Phone: 415-252-2251  
SIGNATURE: \_\_\_\_\_  
DATE: \_\_\_\_/\_\_\_\_/\_\_\_\_

For more information regarding VARA and CAPA:  
<http://www.sfartscommission.org/pubartcollection/mural-guidelines/pa05-mural-guidelines/pa05-2-visual-artists-rights-act/>  
<http://www.sfartscommission.org/pubartcollection/mural-guidelines/pa05-mural-guidelines/pa05-3-california-art-preservation-act/>

## Waiver of Proprietary Rights

### for Artwork Placed Upon CITY PROPERTY under VARA and CAPA

Artist has designed a work of visual art, described as follows:

DESCRIPTION: [type, mural, medium]:

MURAL ON UTILITY BOXES. MIXED MEDIA

TITLE, DATE: BOX WALK

DIMENSIONS: ALL 10 ARE 67" H x 24" W x 30" D

ADDRESS/LOCATION: POST, SUTTER, BUSH, PINE, CALIFORNIA, SACRAMENTO, CLAY, WASHINGTON, JACKSON, PACIFIC. ALL ARE AT THE VAN NESS CROSS STREET.

("the Work"). In consideration of the City's approval to place the Work on City property, the Artist agrees to waive and does hereby waive voluntarily all rights to attribution and integrity with respect to the Work and any and all claims as may arise under the Visual Artists Rights Act of 1990, 17 U.S.C. §§106A and 113(d) ("VARA"), the California Art Preservation Act (Cal. Civ. Code §§987 and 989) ("CAPA"), and/or any other local, state, foreign or international law, as currently drafted or as may be hereafter amended, that conveys the same or similar rights ("Moral Rights Laws"), with respect to the Work, its display, removal from display, exhibition, installation, conservation, storage, study, alteration and any other activities conducted by the City, its officers, employees, agents, contractors, licensees, successors or assigns. If the Work is incorporated into a building such that the Work cannot be removed from the building without physical defacement, mutilation, alternation, distortion, destruction, or other modification (collectively, "Modification") of the Work, Artist waives any and all such claims under any Moral Rights Laws arising out of or against any current or future owners of the site, and its agents, officers and employees, for Modification of the Work.

The City has the absolute right to change, modify, destroy, remove, relocate, move, replace, transport, repair or restore the Work, in whole or in part, in City's sole discretion.

The City has no obligation to pursue claims against third parties for modifications or damage to the Work done without the City's authorization. However, the City may pursue claims against third parties for modifications or damage or to restore the Work if the work has been modified without the City's authorization. If the City pursues such a claim, it shall notify the Artist, and Artist shall cooperate with the City's efforts to prosecute such claims.

If the City modifies the Work without the Artist's consent in a manner that is prejudicial to Artist's reputation, Artist retains the right to disclaim authorship of the Work in accordance with 17 U.S.C. § 106A (a) (2).

**Artist bears the sole responsibility for providing the City with any changes to the Artist's Address for Notice.** Notice of changes must be mailed to the Arts Commission, 401 Van Ness Avenue, Suite 325, San Francisco, CA 94102 **AND to the City Agency with jurisdiction over the property.**

CITY AGENCY

Agency: San Francisco Municipal Transportation Agency Authorized Agent: Dusson Yeung  
Address: 1 South Van Ness Avenue, 7th Floor  
San Francisco, CA 94103  
Email: dusson.yeung@sfmta.com  
Phone: 415-646-2688  
SIGNATURE:   
DATE: 8 / 8 / 24

ARTIST

ARTIST understands the effect of this waiver and hereby acknowledges that ARTIST is surrendering the rights described herein with respect to the Work.

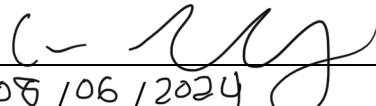
Artist: CAMERON "CAMER1 SF" MGBERG  
Address: 243 ARLETA AVE  
SAN FRANCISCO CA 94134  
Email: HOLLA@CAMER1.COM  
Phone: 415 505 5720  
SIGNATURE:   
DATE: 08/06/2024

SAN FRANCISCO ARTS COMMISSION

Authorized Agent: Craig Corpora  
Address: San Francisco Arts Commission  
401 Van Ness Avenue, Suite 325  
San Francisco, CA 94102  
Email: [craig.corpora@sfgov.org](mailto:craig.corpora@sfgov.org)  
Phone: 415-252-2249  
SIGNATURE: \_\_\_\_\_  
DATE:     /    /    

For more information regarding VARA and CAPA:

<http://www.sfartscommission.org/our-role-impact/about-commission/policies-guidelines/visual-artists-rights-act>

<http://www.sfartscommission.org/our-role-impact/about-commission/policies-guidelines/california-art-preservation-act>

# Waiver of Proprietary Rights

## for Artwork Placed Upon CITY PROPERTY under VARA and CAPA

Artist has designed a work of visual art. In consideration of the City's approval of the Artist design of visual art.

DESCRIPTION: [type, mural, medium]:

\_\_\_\_\_ Ten Utility Boxes, polytab, acrylic,  
latex, aerosol \_\_\_\_\_

TITLE, DATE: \_\_\_\_\_ Shades of North Beach, 2024 \_\_\_\_\_

DIMENSIONS: \_\_\_\_\_ 65"H x 36"W x 17"D \_\_\_\_\_

ADDRESS/LOCATION: \_\_\_\_\_ 1. North Point and Columbus ave. - SE Corner 2. Bay and Columbus ave. - NE Corner  
3. Francisco and Columbus ave. - NE Corner 4. Chestnut and Columbus ave. - NE Corner 5. Lombard and Columbus ave.  
- SE Corner 6. Greenwich and Columbus ave. - NE Corner 7. Filbert and Columbus ave. - NW Corner 8. Union and  
Columbus ave. - NE Corner 9. Green and Columbus ave. - NW Corner 10. Vallejo and Columbus ave. - NE Corner

("the Work") for the City artist agrees to waive and does hereby waive voluntarily all rights to attribution and integrity with respect to the Work and any and all claims as may arise under the Visual Artists Rights Act of 1990, 17 U.S.C. §§106A and 113(d) ("VARA"), the California Art Preservation Act (Cal. Civ. Code §§987 and 989) ("CAPA"), or any other local, state, foreign or international law, as currently drafted or as may be hereafter amended, that conveys the same or similar rights ("Moral Rights Laws"), with respect to the Work, its display, removal from display, exhibition, installation, conservation, storage, study, alteration and any other activities conducted by the City, its officers, employees, agents, contractors, licensees, successors or assigns. If the Work is incorporated into a building such that the Work cannot be removed from the building without physical defacement, mutilation, alternation, distortion, destruction, or other modification (collectively, "Modification") of the Work, artist waives any and all such claims under any Moral Rights Laws arising out of or against any current or future owners of the site, and its agents, officers and employees, for Modification of the Work.

The City has the absolute right to change, modify, destroy, remove, relocate, move, replace, transport, repair or restore the Work, in whole or in part, in City's sole discretion.

The City has no obligation to pursue claims against third parties for modifications or damage to the Work done without the City's authorization. However, the City may pursue claims against third parties for modifications or damage or to restore the Work if the work has been modified without the City's authorization. In the event that the City pursues such a claim, it shall notify the Artist, and Artist shall cooperate with the City's efforts to prosecute such claims.

If the City modifies the Artwork without the Artist's consent in a manner that is prejudicial to Artist's reputation, Artist retains the right to disclaim authorship of the Artwork in accordance with 17 U.S.C. § 106A (a) (2).

**Artist bears the sole responsibility for providing the City with any changes to the Artist's Address for Notice.** Notice of changes must be mailed to the Arts Commission, 401 Van Ness Avenue, Suite 325, San Francisco, CA 94102 **AND to the City Agency with jurisdiction over the property.**

CITY AGENCY

Agency: San Francisco Municipal Transportation Agency Authorized Agent: Dusson Yeung  
Address: 1 South Van Ness Avenue, 7th Floor  
San Francisco, CA 94103  
Email: dusson.yeung@sfmta.com  
Phone: 415-646-2688  
SIGNATURE:   
DATE: 8 / 8 / 24

ARTIST

ARTIST understands the effect of this waiver and hereby acknowledges that ARTIST is surrendering the rights described herein with respect to the Work.

Artist: Brittney Sundquist | FrozenFeathers  
Address: 1565 32nd St. Unit 2, Oakland CA, 94608  
Email: brittney@frozenfeathers.com  
Phone: 916-899-4061  
SIGNATURE:   
DATE: 08/05/24

SAN FRANCISCO ARTS COMMISSION

Authorized Agent: Craig Corpora  
Address: San Francisco Arts Commission  
401 Van Ness Avenue, Suite 325  
San Francisco, CA 94102  
Email: [craig.corpora@sfgov.org](mailto:craig.corpora@sfgov.org)  
Phone: 415-252-2249  
SIGNATURE: \_\_\_\_\_  
DATE:     /    /    

For more information regarding VARA and CAPA:

<http://www.sfartscommission.org/our-role-impact/about-commission/policies-guidelines/visual-artists-rights-act>

<http://www.sfartscommission.org/our-role-impact/about-commission/policies-guidelines/california-art-preservation-act>

# Waiver of Proprietary Rights

## for Artwork Placed Upon CITY PROPERTY under VARA and CAPA

Artist has designed a work of visual art, described as follows:

DESCRIPTION: [type, mural, medium]:

THE DOOM LOOPS ENDing.' 11 Utility Box Murals. Exterior Acrylic / Latex Paint, Aerosol Spray

TITLE, DATE: THE DOOM LOOPS ENDing - 2024

DIMENSIONS: 67" H x 24" W x 30" D

Eddy and Van  
Ness,

ADDRESS/LOCATION: Geary and Van Ness, O'Farrell and Van Ness, Ellis and Van Ness, Turk and Van  
Ness, Golden Gate and Van Ness, McAllister and Van Ness, Grove and Van  
Ness, Hayes and Van Ness, Fell and Van Ness, Market and Van Ness

("the Work"). In consideration of the City's approval to place the Work on City property, the Artist agrees to waive and does hereby waive voluntarily all rights to attribution and integrity with respect to the Work and any and all claims as may arise under the Visual Artists Rights Act of 1990, 17 U.S.C. §§106A and 113(d) ("VARA"), the California Art Preservation Act (Cal. Civ. Code §§987 and 989) ("CAPA"), and/or any other local, state, foreign or international law, as currently drafted or as may be hereafter amended, that conveys the same or similar rights ("Moral Rights Laws"), with respect to the Work, its display, removal from display, exhibition, installation, conservation, storage, study, alteration and any other activities conducted by the City, its officers, employees, agents, contractors, licensees, successors or assigns. If the Work is incorporated into a building such that the Work cannot be removed from the building without physical defacement, mutilation, alternation, distortion, destruction, or other modification (collectively, "Modification") of the Work, Artist waives any and all such claims under any Moral Rights Laws arising out of or against any current or future owners of the site, and its agents, officers and employees, for Modification of the Work.

The City has the absolute right to change, modify, destroy, remove, relocate, move, replace, transport, repair or restore the Work, in whole or in part, in City's sole discretion.

The City has no obligation to pursue claims against third parties for modifications or damage to the Work done without the City's authorization. However, the City may pursue claims against third parties for modifications or damage or to restore the Work if the work has been modified without the City's authorization. If the City pursues such a claim, it shall notify the Artist, and Artist shall cooperate with the City's efforts to prosecute such claims.

If the City modifies the Work without the Artist's consent in a manner that is prejudicial to Artist's reputation, Artist retains the right to disclaim authorship of the Work in accordance with 17 U.S.C. § 106A (a) (2).

Artist bears the sole responsibility for providing the City with any changes to the Artist's Address for Notice. Notice of changes must be mailed to the Arts Commission, 401 Van Ness Avenue, Suite 325, San Francisco, CA 94102 AND to the City Agency with jurisdiction over the property.

CITY AGENCY

Agency: San Francisco Municipal Transportation Agency Authorized Agent: Dusson Yeung  
Address: 1 South Van Ness Avenue, 7th Floor  
San Francisco, CA 94103  
Email: dusson.yeung@sfmta.com  
Phone: 415-646-2688  
SIGNATURE:   
DATE: 8 / 8 / 24

ARTIST

ARTIST understands the effect of this waiver and hereby acknowledges that ARTIST is surrendering the rights described herein with respect to the Work.

Artist: Brandon Joseph Baker  
Address: 1155 5th Street #205  
Oakland, California 94607  
Email: brandonjosephbaker@yahoo.com  
Phone: 415.305.4852  
SIGNATURE:   
DATE: 08/05/2024

SAN FRANCISCO ARTS COMMISSION

Authorized Agent: Craig Corpora  
Address: San Francisco Arts Commission  
401 Van Ness Avenue, Suite 325  
San Francisco, CA 94102

Email: [craig.corpora@sfgov.org](mailto:craig.corpora@sfgov.org)  
Phone: 415-252-2249

SIGNATURE: \_\_\_\_\_  
DATE: \_\_\_\_/\_\_\_\_/\_\_\_\_

For more information regarding VAKA and LAPA:

<http://www.sfartscommission.org/our-role-impact/about-commission/policies-guidelines/visual-artists-rights-act>

<http://www.sfartscommission.org/our-role-impact/about-commission/policies-guidelines/california-art-preservation-act>



# Waiver of Proprietary Rights

## for Artwork Placed Upon CITY PROPERTY under VARA and CAPA

Artist has designed a work of visual art, described as follows:

DESCRIPTION: [type, mural, medium]:

Surrealism murals, acrylic base, oil medium.

---

TITLE, DATE: We are young generation July 29, 2024

DIMENSIONS: 65"Hx31"Dx17"W of 8 boxes

ADDRESS/LOCATION: Chinatown Clay and grand ave. Washign and grand ave.  
Jackson and grand ave. Pad and grand ave.  
Jackson and keany. Washign and Kearney.  
Clay and keany. Sacramento and Kearney ave.

("the Work"). In consideration of the City's approval to place the Work on City property, the Artist agrees to waive and does hereby waive voluntarily all rights to attribution and integrity with respect to the Work and any and all claims as may arise under the Visual Artists Rights Act of 1990, 17 U.S.C. §§106A and 113(d) ("VARA"), the California Art Preservation Act (Cal. Civ. Code §§987 and 989) ("CAPA"), and/or any other local, state, foreign or international law, as currently drafted or as may be hereafter amended, that conveys the same or similar rights ("Moral Rights Laws"), with respect to the Work, its display, removal from display, exhibition, installation, conservation, storage, study, alteration and any other activities conducted by the City, its officers, employees, agents, contractors, licensees, successors or assigns. If the Work is incorporated into a building such that the Work cannot be removed from the building without physical defacement, mutilation, alternation, distortion, destruction, or other modification (collectively, "Modification") of the Work, Artist waives any and all such claims under any Moral Rights Laws arising out of or against any current or future owners of the site, and its agents, officers and employees, for Modification of the Work.

The City has the absolute right to change, modify, destroy, remove, relocate, move, replace, transport, repair or restore the Work, in whole or in part, in City's sole discretion.

The City has no obligation to pursue claims against third parties for modifications or damage to the Work done without the City's authorization. However, the City may pursue claims against third parties for modifications or damage or to restore the Work if the work has been modified without the City's authorization. If the City pursues such a claim, it shall notify the Artist, and Artist shall cooperate with the City's efforts to prosecute such claims.

If the City modifies the Work without the Artist's consent in a manner that is prejudicial to Artist's reputation, Artist retains the right to disclaim authorship of the Work in accordance with 17 U.S.C. § 106A (a) (2).

**Artist bears the sole responsibility for providing the City with any changes to the Artist's Address for Notice.** Notice of changes must be mailed to the Arts Commission, 401 Van Ness Avenue, Suite 325, San Francisco, CA 94102 **AND to the City Agency with jurisdiction over the property.**

CITY AGENCY

Agency: San Francisco Municipal Transportation Agency Authorized Agent: Dusson Yeung  
Address: 1 South Van Ness Avenue, 7th Floor  
San Francisco, CA 94103  
Email: dusson.yeung@sfmta.com  
Phone: 415-646-2688  
SIGNATURE:   
DATE: 8 / 8 / 24

ARTIST

ARTIST understands the effect of this waiver and hereby acknowledges that ARTIST is surrendering the rights described herein with respect to the Work.

Artist: Yijun Ge  
Address: 310 4th St, San Francisco  
creationfineartstudios@gmail.com  
Email: 415.481.9800  
Phone:   
SIGNATURE: 07/29 2024  
DATE:

SAN FRANCISCO ARTS COMMISSION

Authorized Agent: Craig Corpora  
Address: San Francisco Arts Commission  
401 Van Ness Avenue, Suite 325  
San Francisco, CA 94102  
Email: [craig.corpora@sfgov.org](mailto:craig.corpora@sfgov.org)  
Phone: 415-252-2249  
SIGNATURE: \_\_\_\_\_  
DATE:     /    /    

For more information regarding VARA and CAPA:

<http://www.sfartscommission.org/our-role-impact/about-commission/policies-guidelines/visual-artists-rights-act>

<http://www.sfartscommission.org/our-role-impact/about-commission/policies-guidelines/california-art-preservation-act>

## Waiver of Proprietary Rights

### for Artwork Placed Upon CITY PROPERTY under VARA and CAPA

Artist has designed a work of visual art, described as follows:

DESCRIPTION: [type, mural, medium]: Utility Box, Robots, Acrylic

TITLE, DATE: 1. Take Action, 2.Hugs, 3. Bay Bridge, 4.Cat and Mouse, 5. Catching Feelings, 6. PirateBot, 7.CrabBot, 8. Follow Your Heart 9. Harbor Master, 10. Let's Roll, 11. Just Floating, 12. We are Family c.2024

DIMENSIONS:

ADDRESS/LOCATION:

Box 1 Location: Townsend and Embarcadero - SW Corner

Dimensions:65"H x 36"W x 17" D

Box 2 Location: Brannan and Embarcadero - SW Corner

Dimensions:65"H x 36"W x 17" D

Box 3 Location: Bryant and Embarcadero - SW Corner

Dimensions: 75"H x 36"W x 17"D

Box 4 Location: Harrison and Embarcadero - SW Corner

Dimensions: 65"H x 36"W x 17"D

Box 5 Location: Folsom and Embarcadero - SW Corner

Dimensions: 65"H x 36"W x 17"D

Box 6 Location: Don Chee and Embarcadero - NW Corner

Dimensions: 65"H x 36"W x 17"D

Box 7 Location: Embarcadero (Southbound Roadway) at Market - NW corner (37°47'42.0"N 122°23'40.0"W)

Dimensions: 65"H x 36"W x 17"D

Box 8 Location: Embarcadero midblock betw. Washington & Market - NW corner (37°47'45.5"N 122°23'42.3"W)

Dimensions: 65"H x 36"W x 17"D

Box 9 Location: Washington and Embarcadero - SW Corner

Dimensions: 75"H x 36"W x 17"D

Box 10 Location: Embarcadero at Pier 5, midblock between Washington & Broadway - SW corner

Dimensions: 65"H x 36"W x 17"D

Box 11 Location: Broadway and Embarcadero - SW Corner

Dimensions: 75"H x 36"W x 17"D

Box 12 Location: Green and Embarcadero - SW Corner

Dimensions: 75"H x 36"W x 17"D

("the Work"). In consideration of the City's approval to place the Work on City property, the Artist agrees to waive and does hereby waive voluntarily all rights to attribution and integrity with respect to the Work and any and all claims as may arise under the Visual Artists Rights Act of 1990, 17 U.S.C. §§106A and 113(d) ("VARA"), the California Art Preservation Act (Cal. Civ. Code §§987 and 989)("CAPA"), and/or any other local, state, foreign or international law, as currently drafted or as may be hereafter amended, that conveys the same or similar rights ("Moral Rights Laws"), with respect to the Work, its display, removal from display, exhibition, installation, conservation, storage, study, alteration and any other activities conducted by the City, its officers, employees, agents, contractors, licensees, successors or assigns. If the Work is incorporated into a building such that the Work cannot be removed from the building without physical defacement, mutilation, alternation, distortion, destruction, or other modification (collectively, "Modification") of the Work, Artist waives any and all such claims under any Moral Rights Laws arising out of or against any current or future owners of the site, and its agents, officers and employees, for Modification of the Work.

The City has the absolute right to change, modify, destroy, remove, relocate, move, replace, transport, repair or restore the Work, in whole or in part, in City's solediscretion.

The City has no obligation to pursue claims against third parties for modifications or damage to the Work done without the City's authorization. However, the City may pursue claims against third parties for modifications or damage or to restore the Work if the work has been modified without the City's authorization. If the City pursues such a claim, it shall notify the Artist, and Artist shall cooperate with the City's efforts to prosecute such claims.

If the City modifies the Work without the Artist's consent in a manner that is prejudicial to Artist's reputation, Artist retains the right to disclaim authorship of the Work in accordance with 17 U.S.C. § 106A (a) (2).

**Artist bears the sole responsibility for providing the City with any changes to the Artist's Address for Notice.** Notice of changes must be mailed to the Arts Commission, 401 Van Ness Avenue, Suite 325, San Francisco, CA 94102 **AND to the City Agency with jurisdiction over the property.**

CITY AGENCY

Agency: Authorized Agent: Address: San Francisco Municipal Transportation Agency  
Dusson Yeung  
1 South Van Ness Avenue, 7th Floor  
Email: San Francisco, CA 94103  
Phone: dusson.yeung@sfmta.com  
415-646-2688

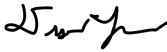
SIGNATURE:   
DATE: // 8-8-2024

ARTIST

ARTIST understands the effect of this waiver and hereby acknowledges that ARTIST is surrendering the rights described herein with respect to theWork.

Artist: Darnel Tasker  
Address: 2136 Fell Street #201 SF, CA 94117

Email: d.digglesworth@gmail.com  
Phone: 415-359-4808

SIGNATURE:   
DATE: 8/5 /2024

SAN FRANCISCO ARTS COMMISSION

Authorized Agent: Address: Commission 401 Van Ness  
Avenue, Suite 325 San  
Francisco, CA 94102

Email: [craig.corpora@sfgov.org](mailto:craig.corpora@sfgov.org)  
Craig Corpora  
San Francisco Arts  
Phone: 415-252-2249

SIGNATURE:  
DATE: //

For more information regarding VARA andCAPA:

<http://www.sfartscommission.org/our-role-impact/about-commission/policies-guidelines/visual-artists-rights-act>

<http://www.sfartscommission.org/our-role-impact/about-commission/policies-guidelines/california-art-preservation-act>

# BUILDING 180

## **MAINTENANCE PLAN**

Paint the Void will maintain the utility boxes for a minimum period of 1-year from the date of painting.

Atlix Martinez will conduct a survey of the boxes every 1-2 weeks and repair the boxes as necessary.

DPW will also notify Paint the Void of any tagging and we will send out a team to fix the boxes.

