

Your filter options have been applied.

RESPONSE #20061 SUBMITTED ON 03/30/2024 04:43:39 AM

Art Vendor Application - English

Page 1 of 3 Grantee Information

Art Vendor Information

Legal First Name: Robert

Legal Last Name: Kinyon

Artist Name (if different) No answer given

Preferred Language English

Contact Information

██████████	██████████
██████████	████
████	██████████
████	██████████
████	██████████
████	████
████	████
████████████████████	██████████
████████████████████	
██████	
██████████	██████████



[Redacted]

[Redacted]

[Redacted]

[Redacted]

[Redacted]

[Redacted]

[Redacted]

[Redacted]

[Redacted]

[Redacted]

[Redacted]

[Redacted]

Are you a current art vendor adding an additional craft?

No

A family unit is two (2) or more persons jointly engaged in the creation of an art or craft item
Is this an application for a Family Unit?

No



Page 2 of 3 Art Vendor Questions

Artist Biography (Please provide a short biography about yourself and your craft):

Robert Charles Kinyon was born on October 17th, 1965. Relocating to the Bay Area after growing up in a small rural town in Southern California, Mr. Kinyon focused his early ambitions on formal liberal arts becoming a self taught accountant. As time went by, a love of creation and nature developed and Designs by Kinyon was born. As before, Robert is self taught or mentored by his beloved matriarchs (Patricia Kinyon, Nancy Butler and Shirley Brewton). Early mediums include carpentry, floral design and needlework. Robert has done everything from the design aspect to selling his creations within the San Francisco Bay Area. He has pieces on display permanently at UCSF Medical Center Parnassus.

1 Describe your work in detail How do you make it?

With acrylic pouring projects, I wet my stretched canvas with my base coat. I mix all of my colors with a paint conditioner or medium and add water until the mixture is consistent to heavy whipping cream. I layer the paints in a new container to perform a dirty flip, remove bubbles, hair and lint. Once fully dry, I coat the project with epoxy resin. With faux geode projects, I cut my wood to the correct size and shape, sand and seal. I paint the front and back base colors. I perform epoxy resin and/or acrylic pouring techniques and hot glue crystals. I attach gems, crystals and glitter glass with epoxy resin. I embellish the edges and the back of the projects. All projects get signed and dated. The backs are professionally finished and eyelets and wire are installed for hanging.

2 Where did you learn your craft?

YouTube and trial an error.

3 Did you take a class or learn on your own?

Self taught by trial and error.

Please provide up to five (5) images of the work, both in process and finalized

20220311_171338.jpg

Please provide up to five (5) images of the work, both in process and finalized

20231003_182837.jpg

Please provide up to five (5) images of the work, both in process and finalized

20231003 160849.jpg

Please provide up to five (5) images of the work, both in process and finalized

20220311 170219.jpg

Additionally, artists may upload a video (up to five minutes) of their process.

No answer given

4 Tell us why you make this work?

My family and I have always indulged in many different craft and art forms over decades

5 What makes your work different from other artists and craftspeople making similar items?

Creativity, quality, patience to detail and an obsessive compulsive towards detail

(Optional) Please provide an artist CV or Résumé

No answer given



(Optional) Please provide any Letters of Recommendation from other markets or studios you may have:

No answer given

6. What artist or business name are you operating under?

Designs by Kinyon

7. Do you have a website, Etsy, Instagram or any other publicly accessible online store or social media account?

No

Screenshot 20230929 191146 Chrome.jpg

Please upload your image of display

20231003_182837.jpg

8. Are you using logos or material commonly used in commercial products?

No

9. How are you ensuring customers can tell a difference between your work and commercial or mass produced items?

I sign and date all of my work and include a personalized business card.

10. What steps have you taken to ensure that you are not violating any copyright or other laws that might apply to the logo or other material commonly used in commercial products?

Everything I do is handmade and nothing is copied.

11. Does your artwork comply with all federal, state, and local laws and ordinance, including, if necessary, lawful authority to use logos or other images protected by copyright or trademark laws?

Yes

12. Are there any health and safety restrictions on your products?

No

13. Please upload recent receipts for any tools and materials. Must be the same tools and materials used to create the items in the work samples.

20231003 075103.jpg

14. What, if any, safety precautions do you employ in your work?

I wear a mask and gloves.





Jewelry

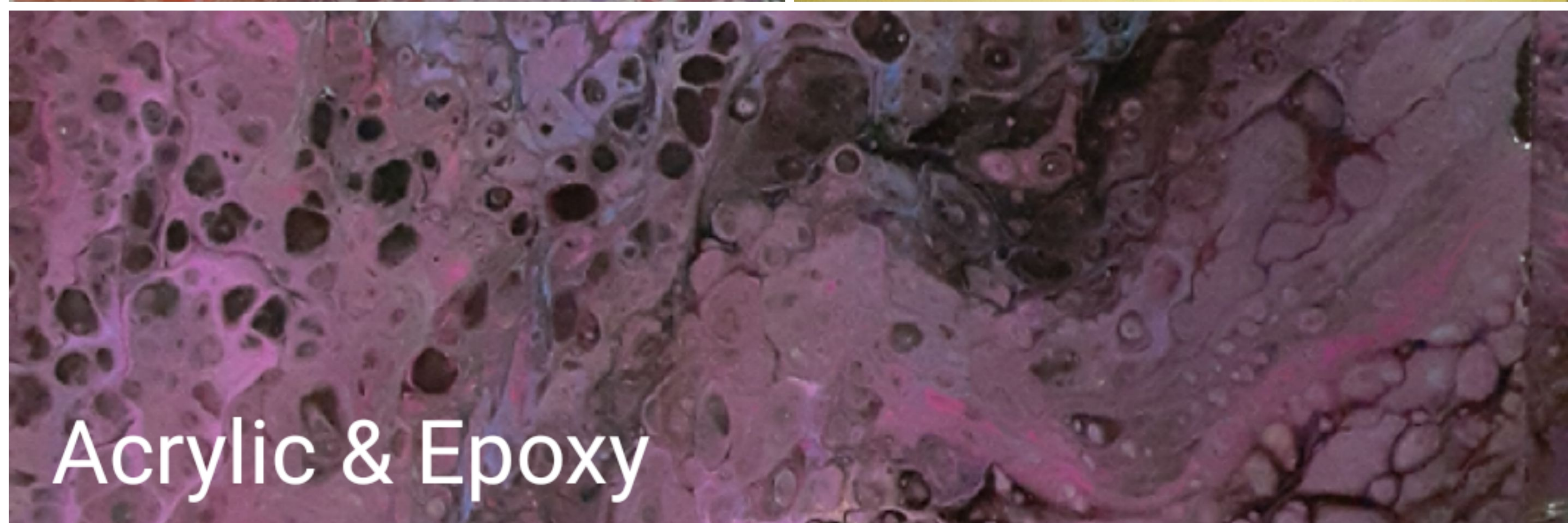
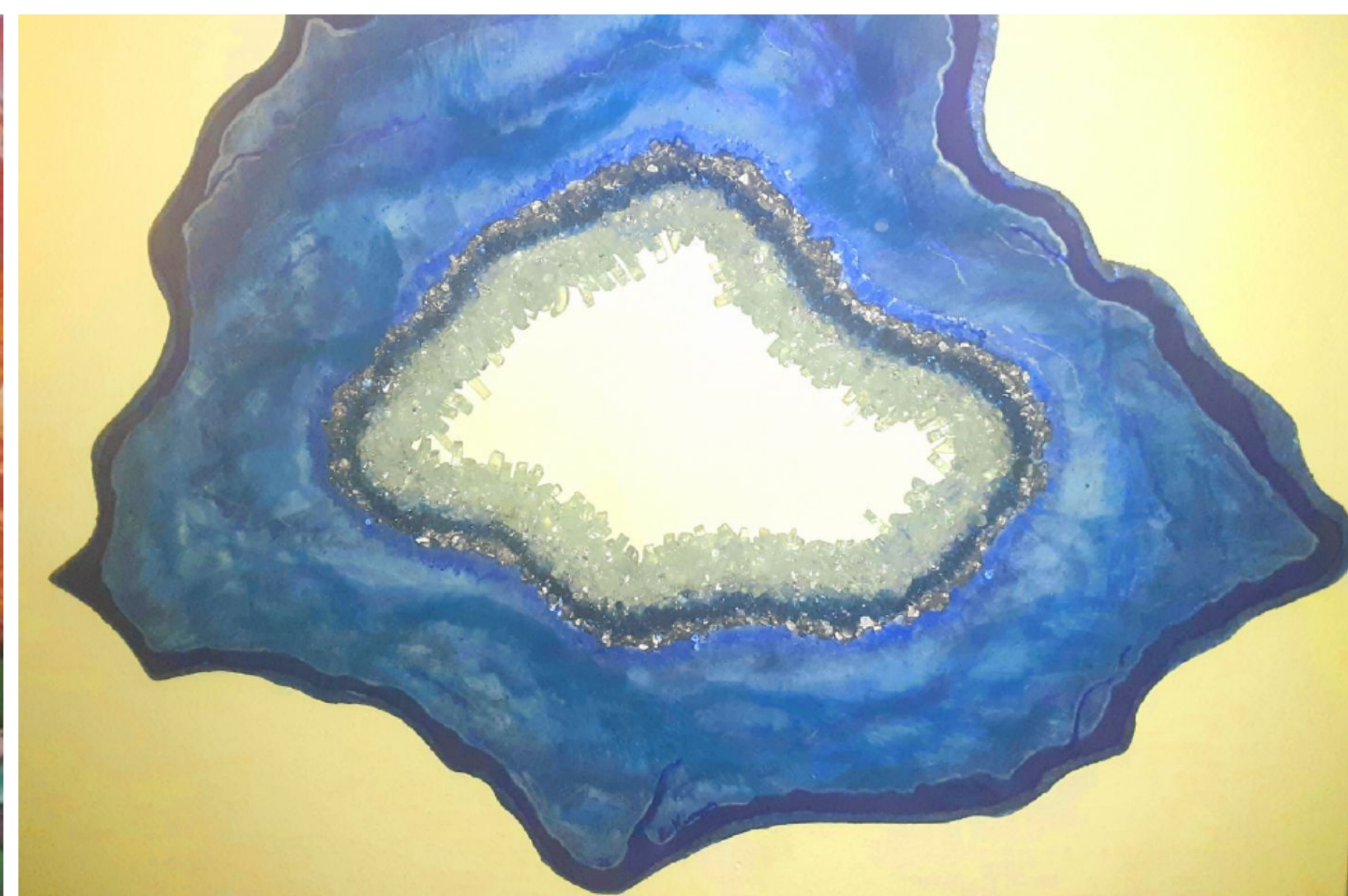
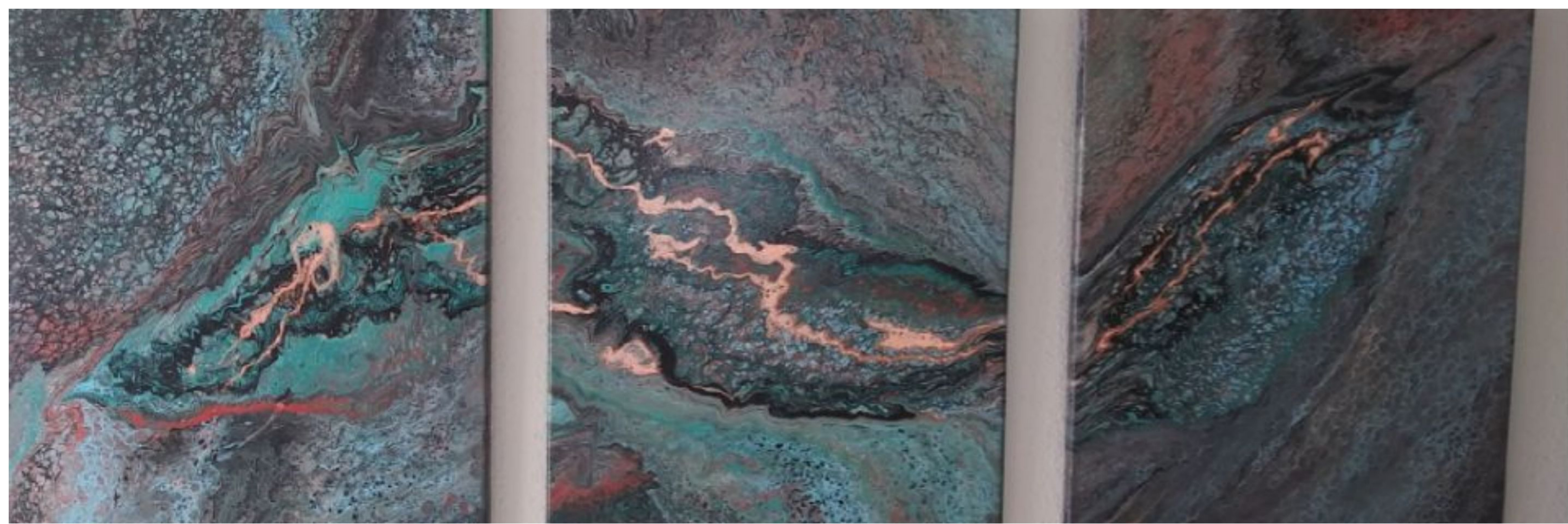

Acrylic & Epoxy



