

11th & NATOMA PARK

Civic Design Review - Combined 1&2 | May 20, 2024

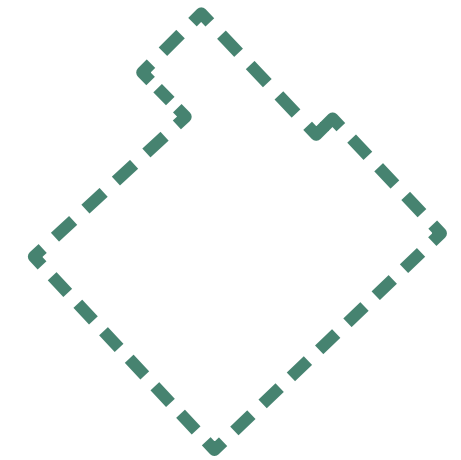

PROJECT TEAM

- **SAN FRANCISCO RECREATION & PARKS**

ALEX SCHUKNECHT - PROJECT MANAGER
MICHELLE PALLAVICINI - PARK SERVICES MANAGER
ALLISON MCCARTHY - PARK SERVICES MANAGER
PETER MOORE - COMMUNITY AFFAIRS

- **SAN FRANCISCO PUBLIC WORKS**

BRETT DESMARAIS - PROJECT LEAD, LANDSCAPE ARCHITECT
WINNIE CHANG - LANDSCAPE DESIGNER

- **SAN FRANCISCO ARTS COMMISSION**

SARAH HOLLENBECK – DEPUTY DIRECTOR OF FINANCE & ADMINISTRATION
PARIS COTZ - PROGRAM ASSOCIATE; SPECIAL INITIATIVES & CIVIC DESIGN REVIEW

- **SUPERVISOR, DISTRICT 6**

MATT DORSEY



11th & NATOMA PARK

Civic Design Review: Schematic Design | 05.20.24

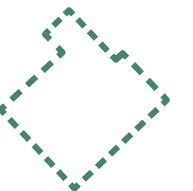

PROJECT SCHEDULE

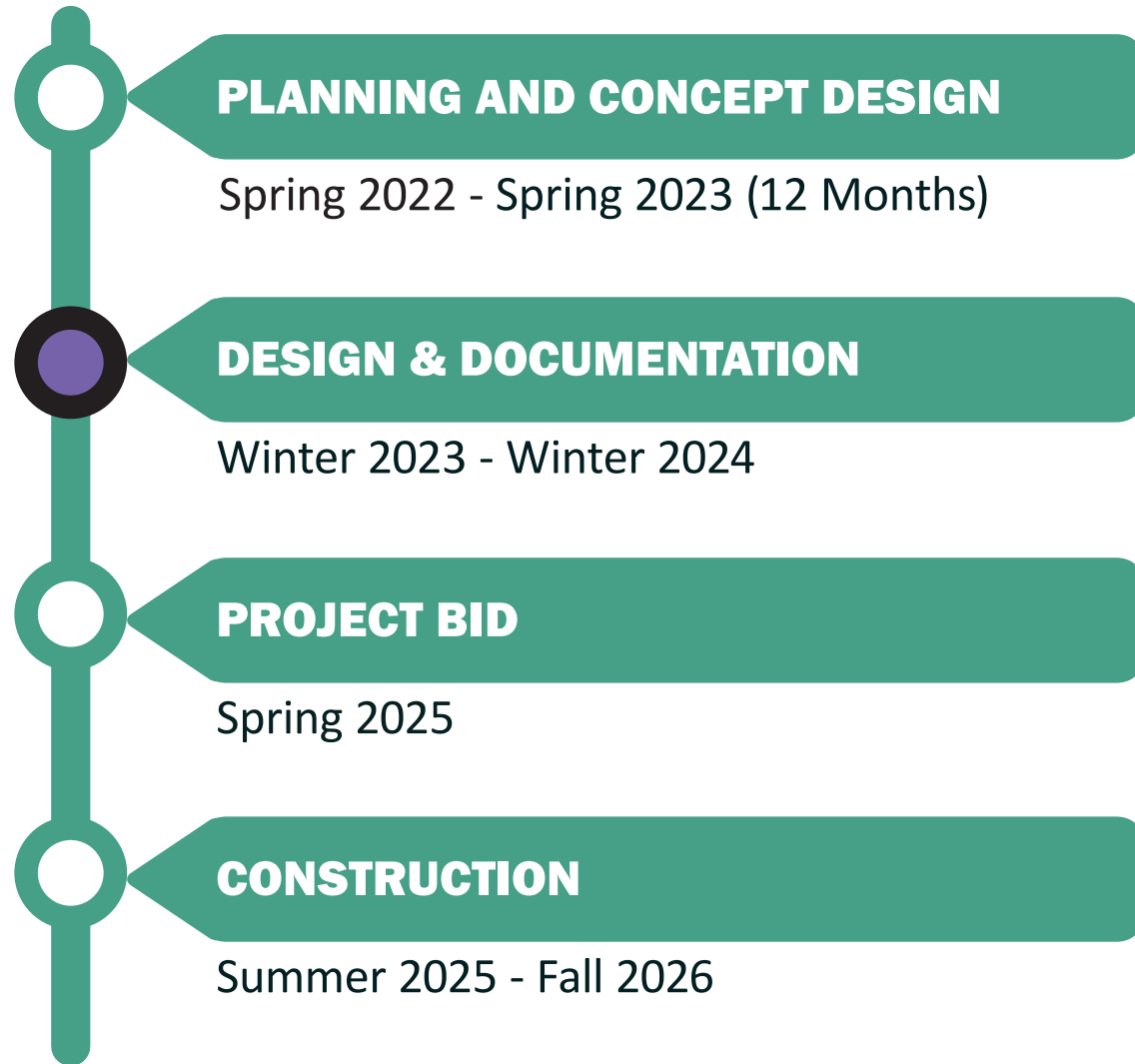

LOCATION:

11th St. and Natoma St.

19,570 square feet (.48 acre)

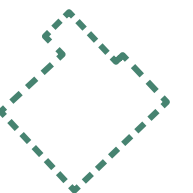

PROJECT GOALS

PROMOTE NEIGHBORHOOD CONNECTION:

Create a space to serve a diverse and multi-generational community through a variety of park programs.

CONNECT PEOPLE TO NATURE:

Increase everyday access to nature in this dense urban environment.

DESIGN FOR SUSTAINABILITY:

Create a park that is climate appropriate, ecologically valuable, maintainable, and long-lasting

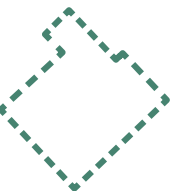

SITE CONTEXT

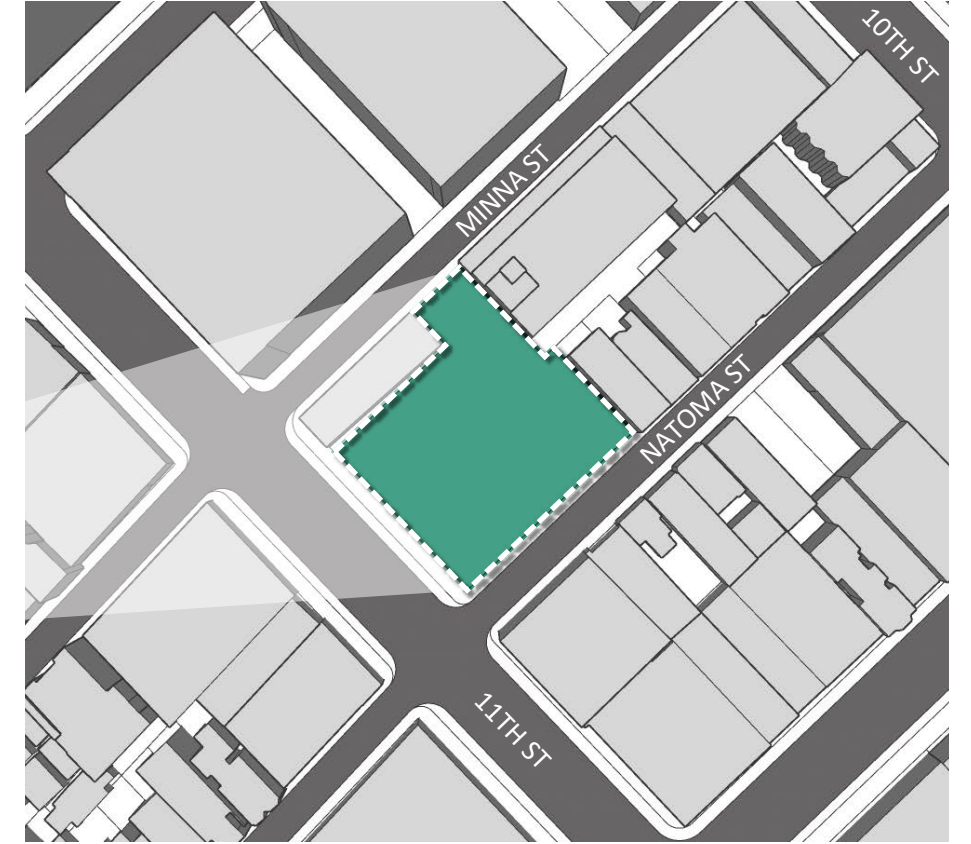
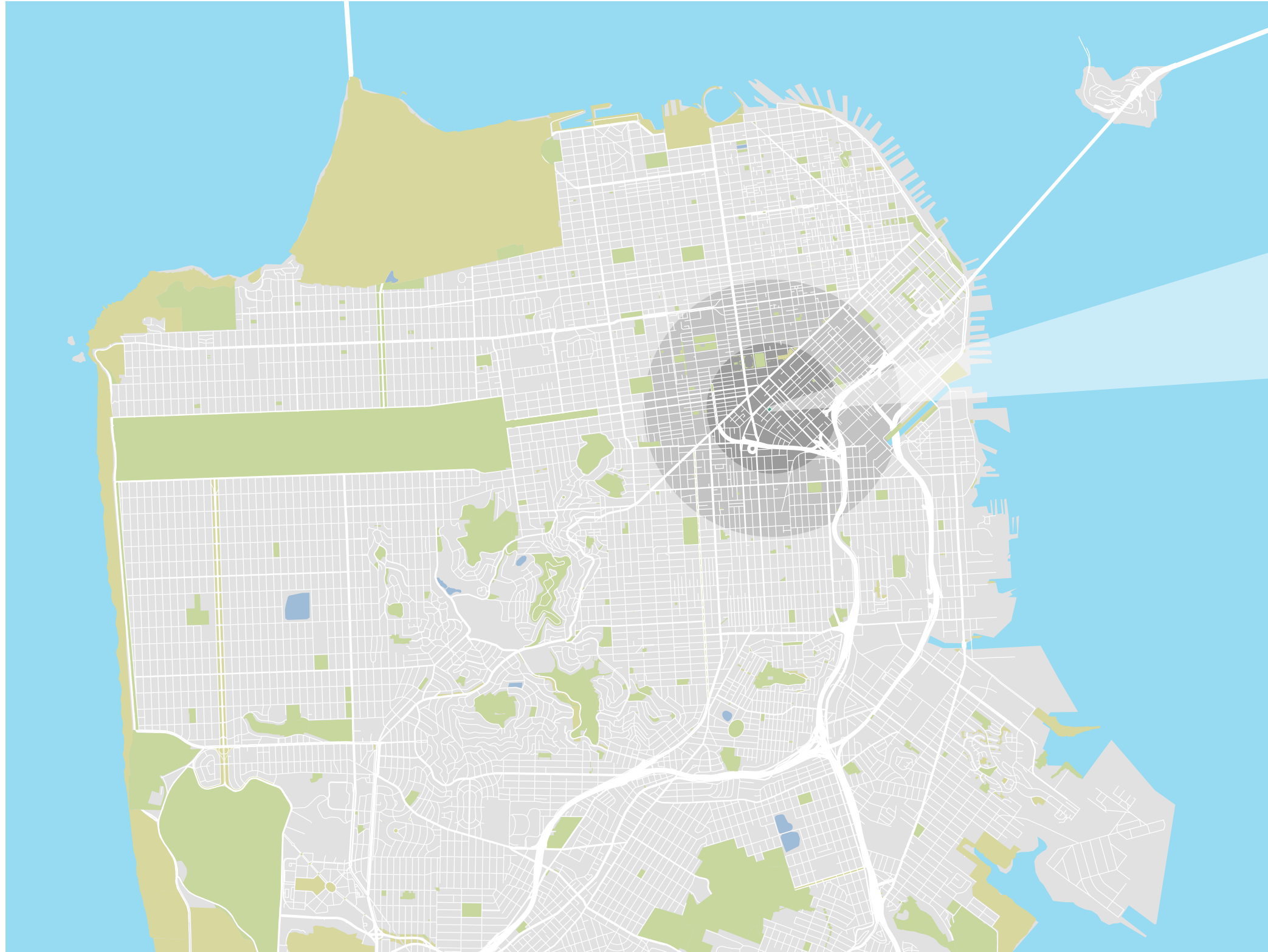

11th & NATOMA PARK

Civic Design Review: Schematic Design | 05.20.24

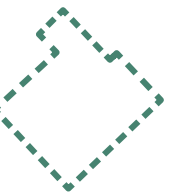

AERIAL VIEW

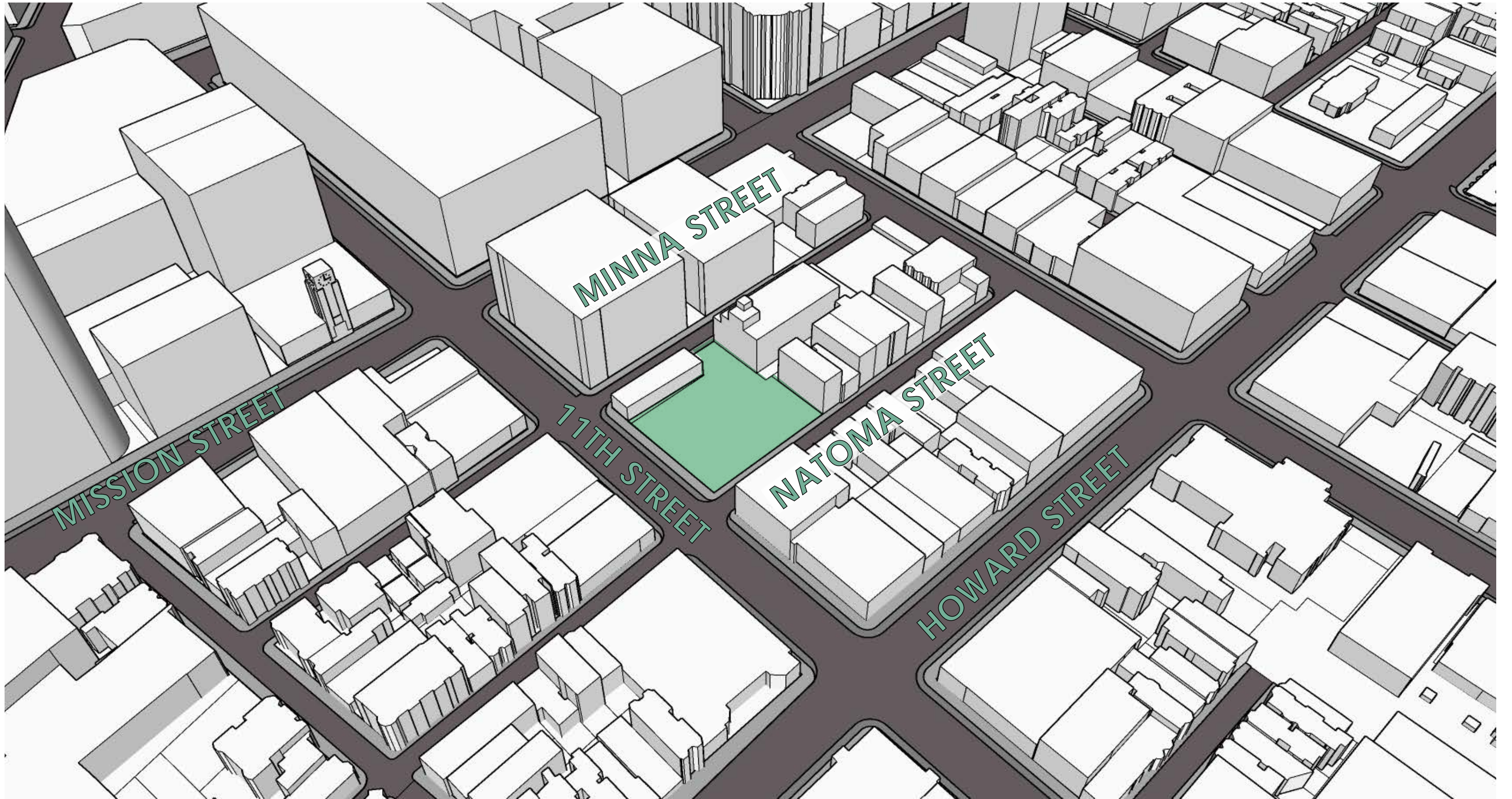

THIRD STORY VIEW

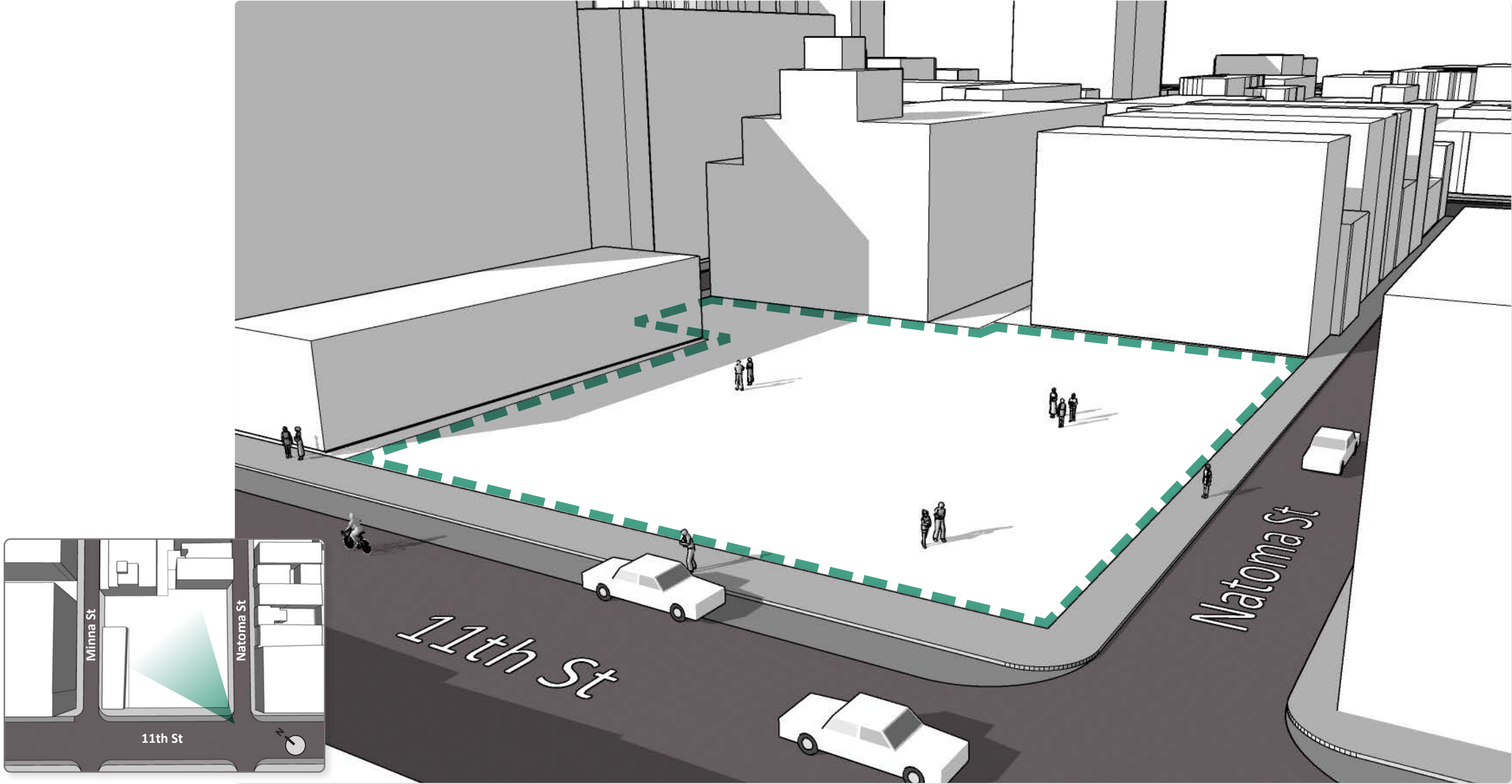

View From 11th & Natoma looking north

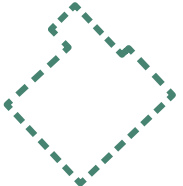

PHOTOS

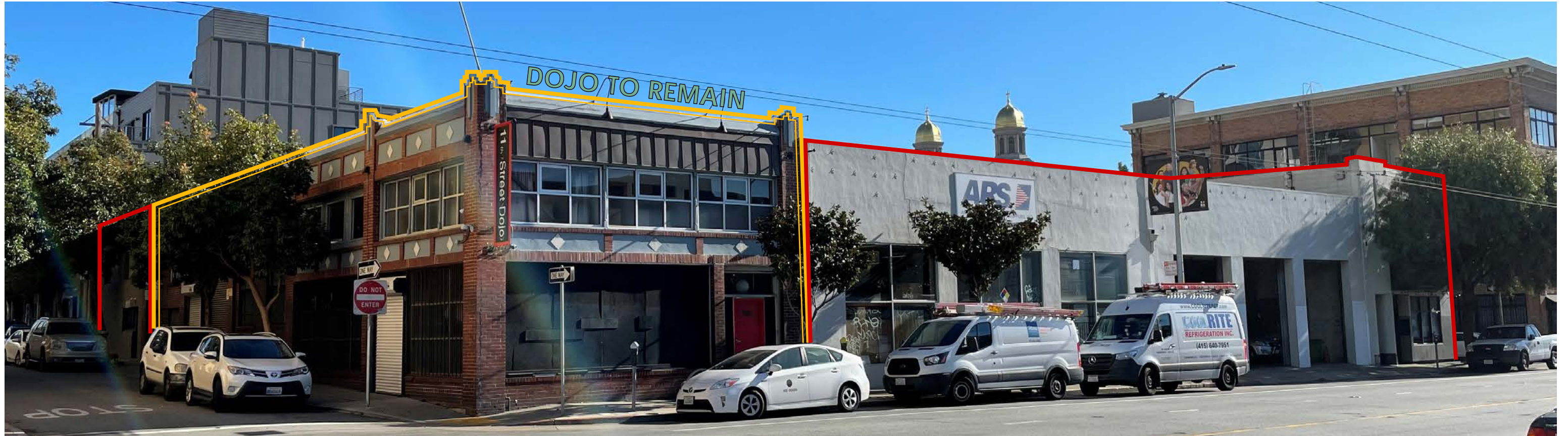

11th ST LOOKING NORTHEAST



MINNA ST LOOKING SOUTHEAST

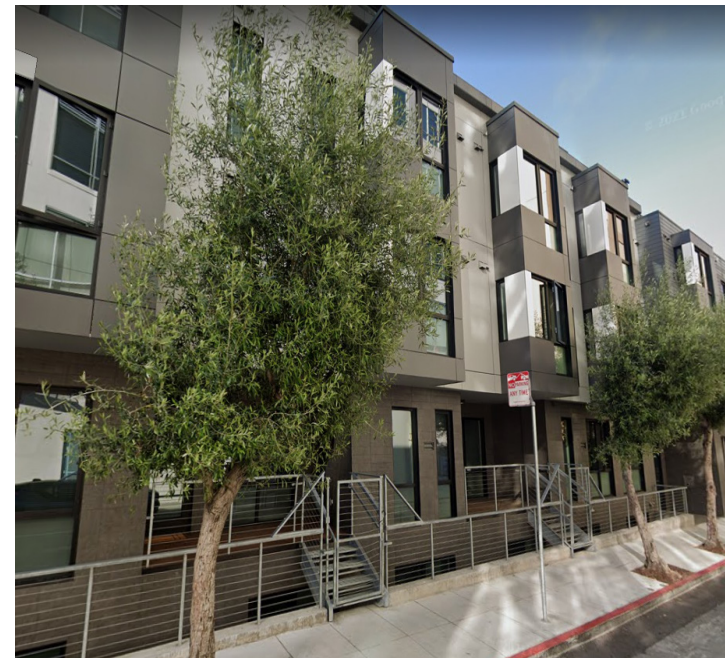

MINNA RESIDENTIAL



NATOMA ST LOOKING NE



NATOMA RESIDENTIAL



11th & NATOMA PARK

Civic Design Review: Schematic Design | 05.20.24

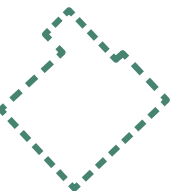

INITIAL THREE CONCEPTS

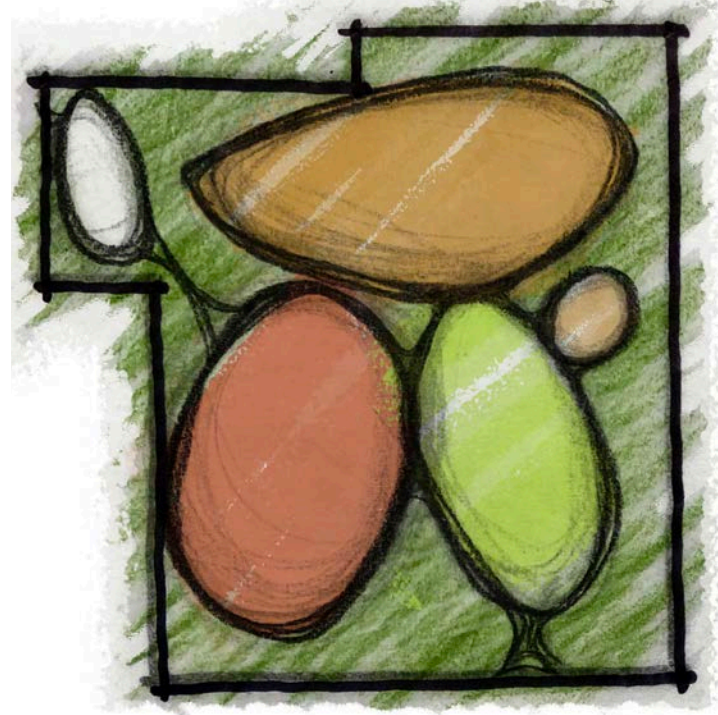

THE PLAZA

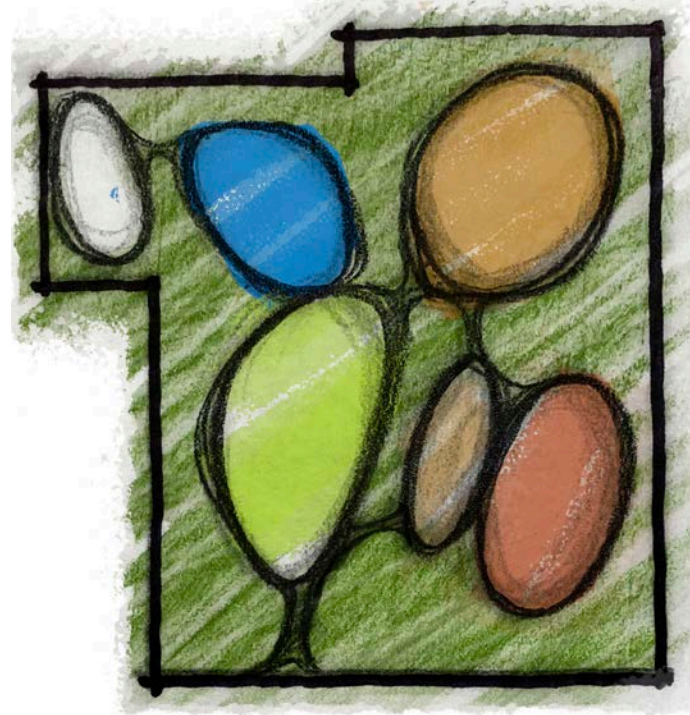

THE COMMONS

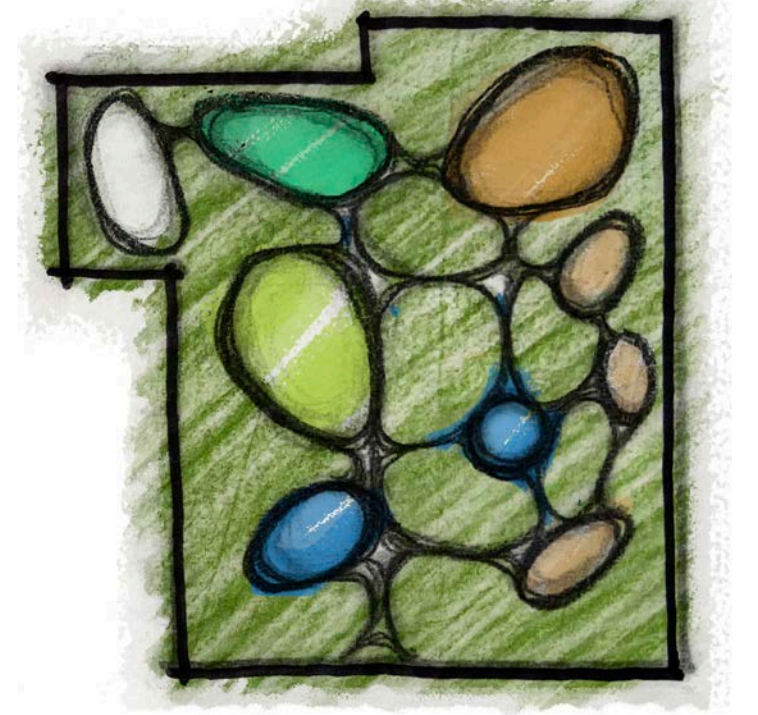

THE GARDEN

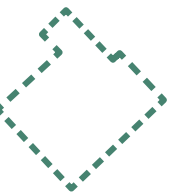
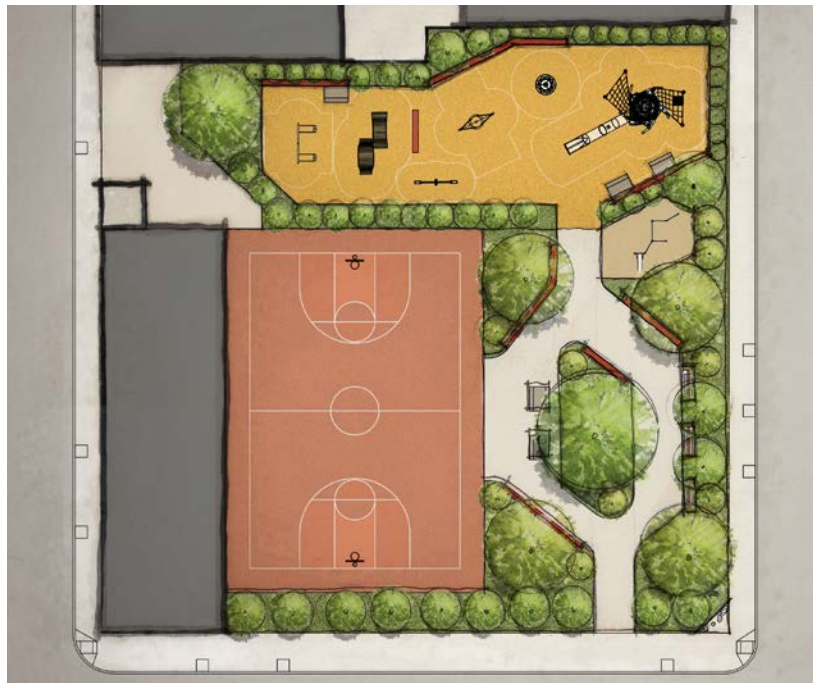

SYNTHESIZED CONCEPT: THE TERRACES

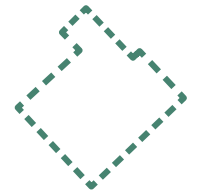
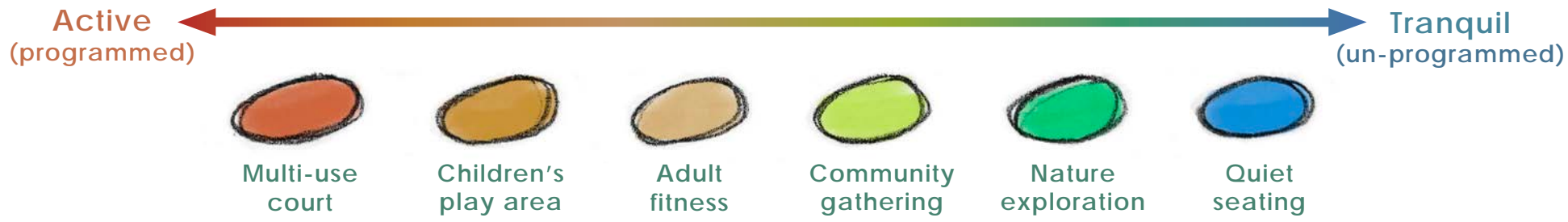
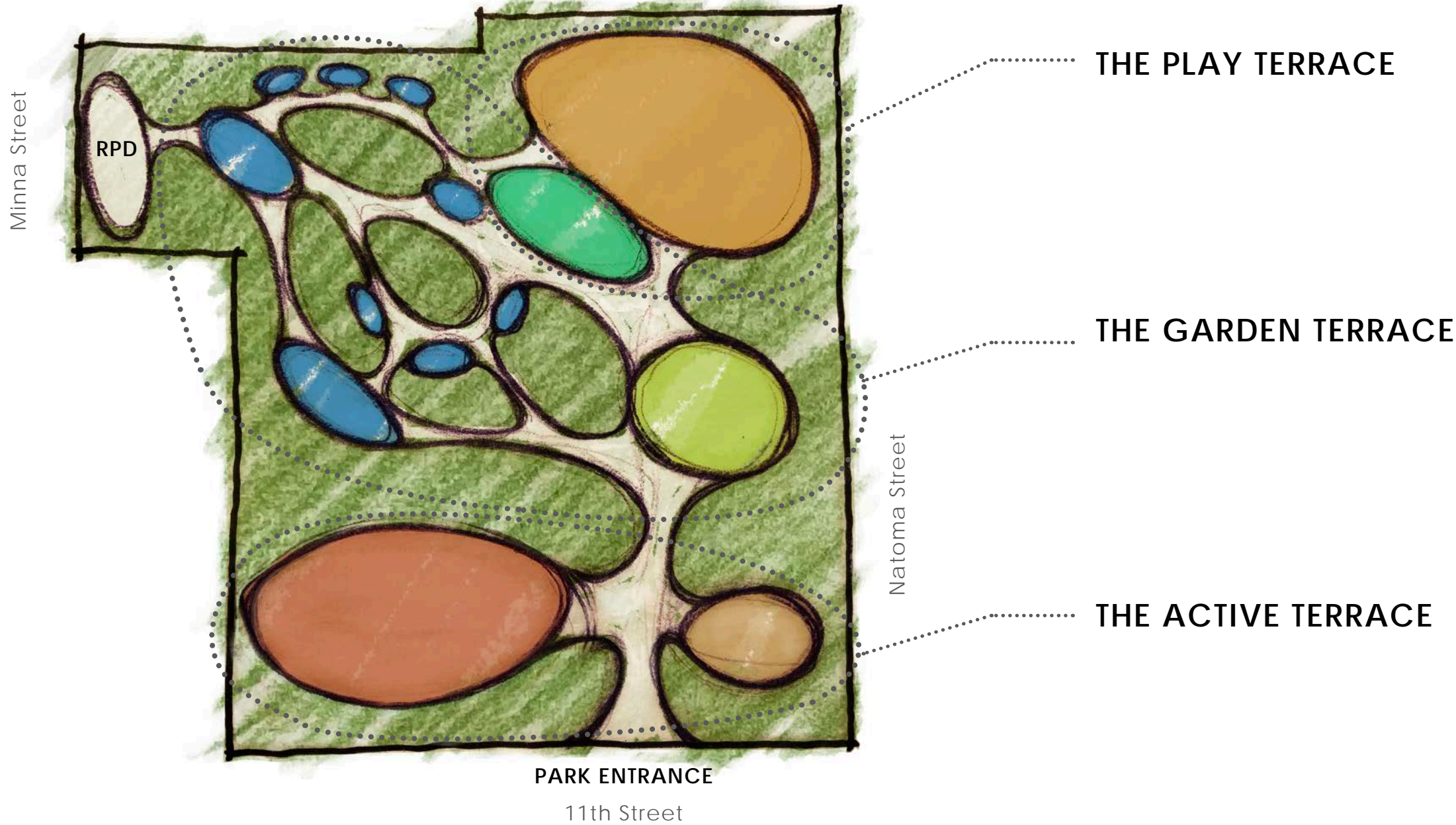

PUBLIC ART AND PARK NAMING

PUBLIC ART



CALL FOR ARTISTS!

**11TH AND NATOMA PARK PROJECT
ARTIST-DESIGNED PERIMETER
FENCE PANELS RFO**

DEADLINE TO SUBMIT QUALIFICATIONS:
MAY 24, 2024 BY 11:59 PM
(DEADLINE EXTENDED)

INFO/RESOURCES

• [BIT.LY/11THNATOMAREQ2024](https://bit.ly/11thNatomaRFO2024)

- THE SAN FRANCISCO ARTS COMMISSION INVITES ARTISTS AND ARTIST TEAMS RESIDING IN THE UNITED STATES TO SUBMIT QUALIFICATIONS FOR ARTIST-DESIGNED FENCE PANELS AS PART OF THE 11TH AND NATOMA PARK PROJECT.
- SAN FRANCISCO RECREATION AND PARKS PLANS TO INSTALL A POWDER-COATED ALUMINUM PERIMETER FENCE AND ENTRY GATE ALONG 11TH STREET, WHICH PROVIDES AN OPPORTUNITY FOR THE INTEGRATION OF A PERMANENT PUBLIC ARTWORK.
- THE BUDGET FOR ARTWORK IS \$25,000, INCLUSIVE OF ALL ARTIST'S FEES, AS WELL AS ASSOCIATED EXPENSES FOR DESIGN AND CONSULTATION DURING FABRICATION AND INSTALLATION.
- ARTIST CONTRACT BUDGET DOES NOT INCLUDE COSTS ASSOCIATED WITH TRAVEL.

SCAN QR CODE OR VISIT [BIT.LY/SFACRFQ](https://bit.ly/sfacrfq) TO LEARN MORE AND APPLY

sfac
san francisco
arts commission

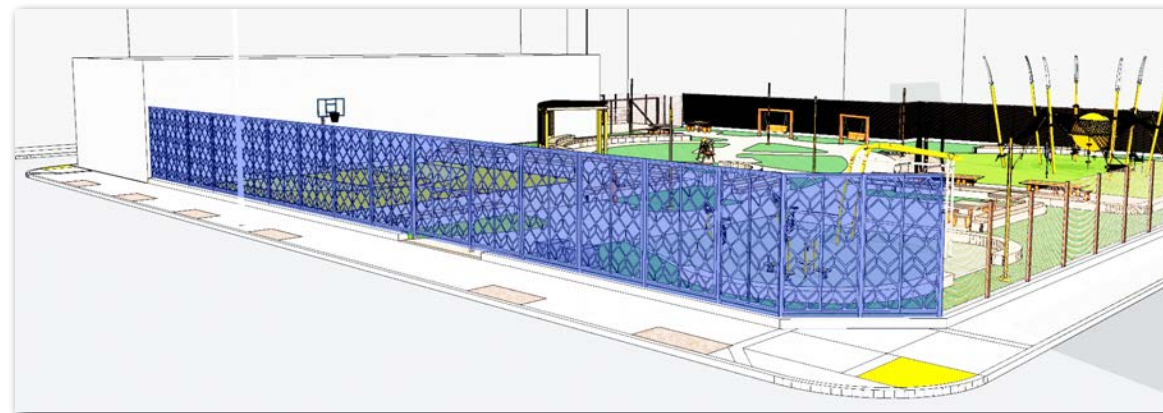

PARK NAMING

**11th and Natoma Naming: Final Survey
Now Live!**



**11TH & NATOMA PARK
SURVEY #2
NOW OPEN**

take final survey now -
help decide the future of
11th and Natoma Park!

<https://forms.gle/ki7hrWE7YQrpbeuo8>

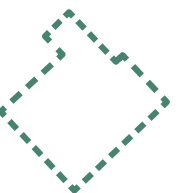

03.20.23 CDR CONCEPT DESIGN COMMENTS

FURTHER DESIGN STUDIES

- Dog relief area placement
- RPD shed at shady dead-end

OTHER

- Sections and spot elevations
- Seasonal color in planting palette

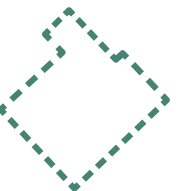

SITE DIAGRAM

LEGEND



Primary circulation route
Slope: ~1.5%-4.5%



Secondary pedestrian pathway
Slope: ~1.5%-4.5%

+(XX.XX')

Existing spot elevation

+XX.XX'

Proposed spot elevation



Fence

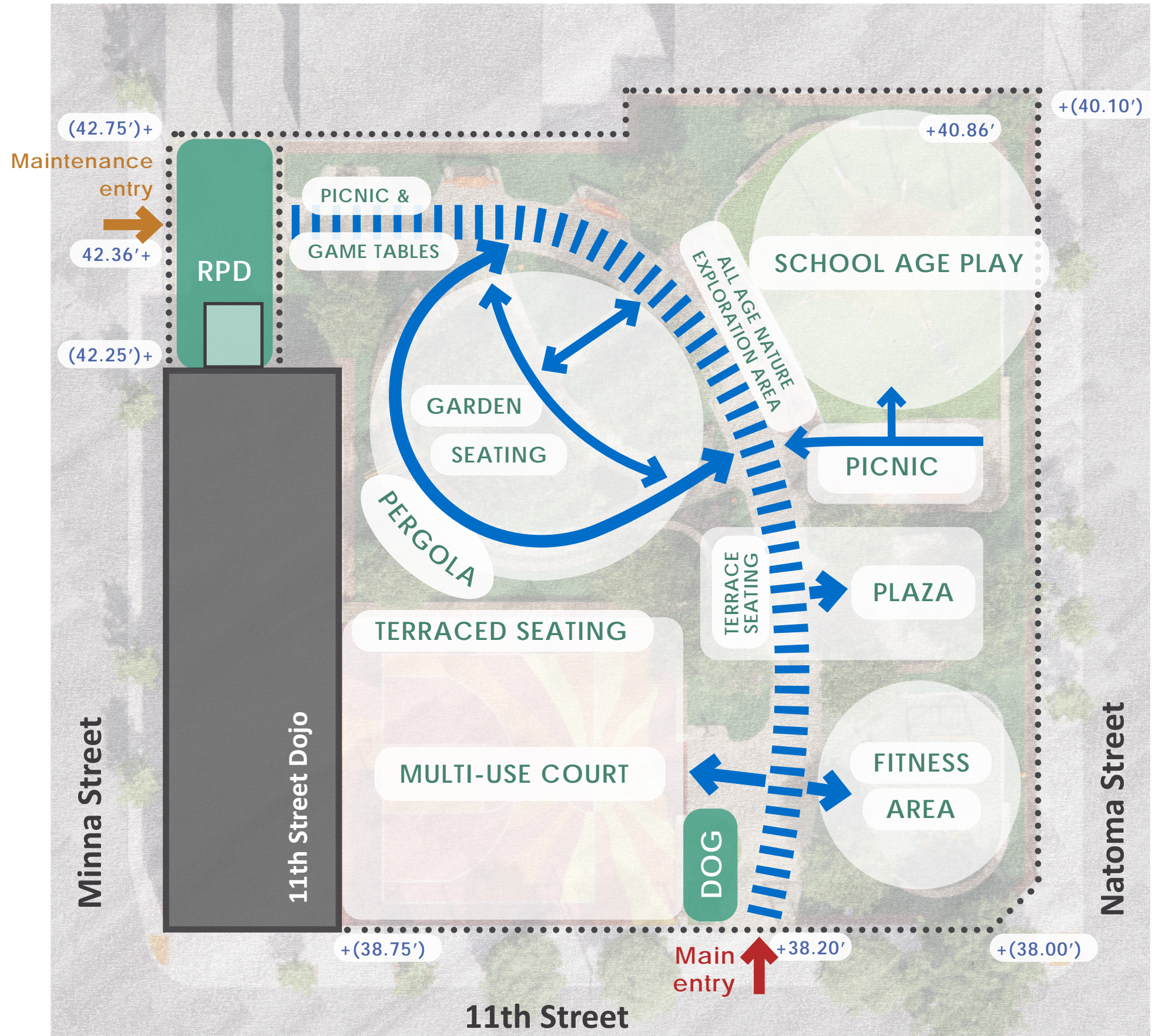

5' 0' 10' 20'

11th & NATOMA PARK

Civic Design Review: Schematic Design | 05.20.24



Building Design & Construction

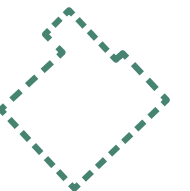

SITE PLAN

ACTIVE

Spaces that support physical health and wellness activate the park entrance and provide a buffer against busy 11th Street.

- (a) Half basketball court (supports multiple uses)
- (b) Adult fitness area

GARDEN

Situated in the prime sun zone of the site, lush planting beds and winding paths frame and connect a variety of intimate spaces with individual and social seating.

- (c) Garden planting
- (d) Group seating areas
- (e) Quiet individual seating areas
- (f) Garden shade structure

PLAY



A nature exploration area links the school-age children's play area with the surrounding park plantings

- (g) School-age childrens' play area
- (h) All-ages nature exploration area

OTHER ELEMENTS

- (i) Dog relief area
- (j) Recreation & Parks Dept Maintenance Shed
- (k) Community plaza
- (l) Terraced seating

GATES & FENCING

-  11' tall art fence + 10' wide entry gate
-  8' tall park fence + RPD maintenance gates
-  8' louvered screening fence

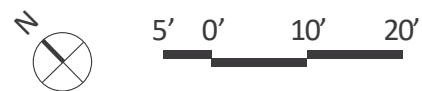

11th & NATOMA PARK

Civic Design Review: Schematic Design | 05.20.24

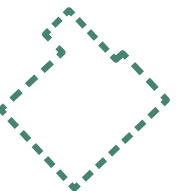

FURNISHINGS



a Freestanding benches (Qty: 3)



b Picnic table & bench (Qty: 2)



c Swing bench (Qty: 2)



d Cafe table & seats (Qty: 2)



e Pedestrian light (Qty: 10)



f Bottle filler (Qty: 1)



g 10'x10' storage container (Qty: 1)

Color swatches:



h Shade structure (Qty: 1)



i Louvered fence - 8' tall



j Wire fence - 8' tall



k Art fence + rolling gate - 11' tall

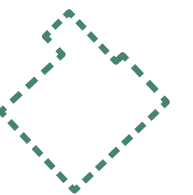

PLAY & FITNESS EQUIPMENT



a Sun play structure (school age)



b Chest press



c Stretch station



d Arm bike

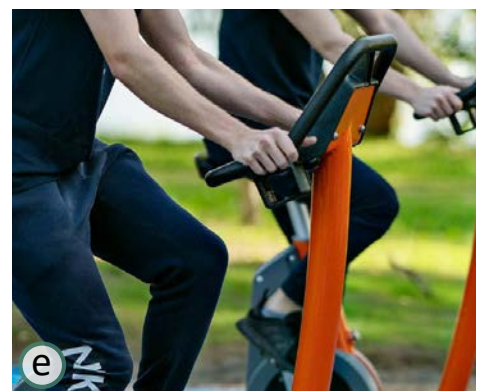

e Stationary bike

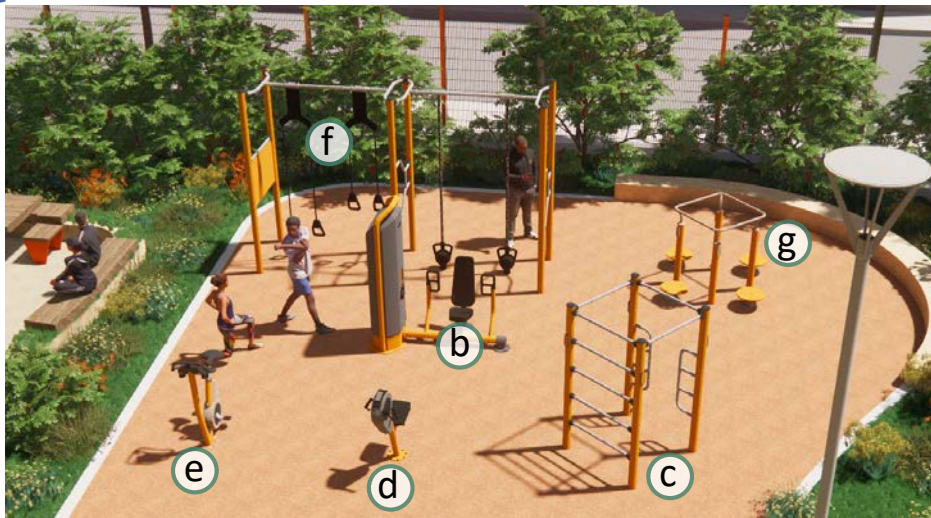

Fitness area



f Cross training



g Balance station

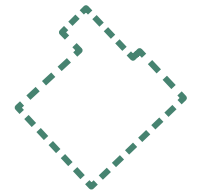
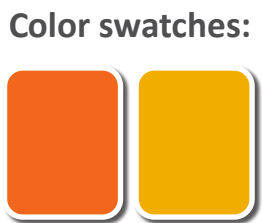

MATERIAL PALETTE

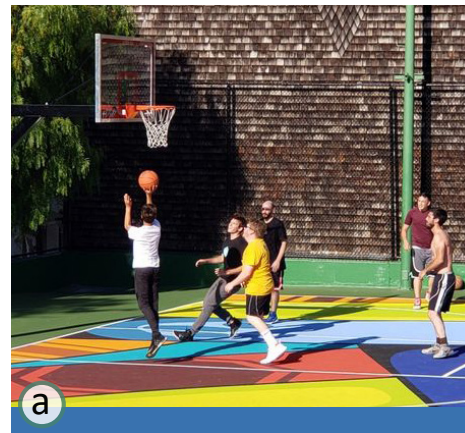

a
Sport court



b
Exposed aggregate concrete
(2 depths of exposure for hierarchy)



c
PIP safety surface at fitness



d
Synthetic turf at play/dog relief



e
Mulch at nature exploration area



f
Decomposed granite at tree wells

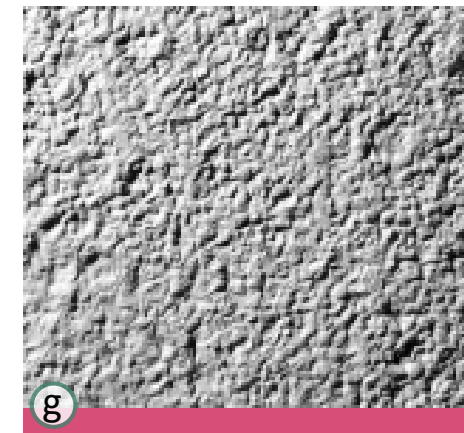

g
Form finish concrete walls



h
Wood bench tops

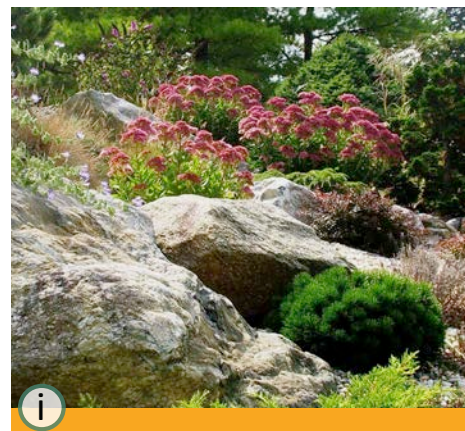

i
Boulders



Stumps



Logs



Wood posts

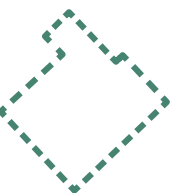

PLANTING PALETTE

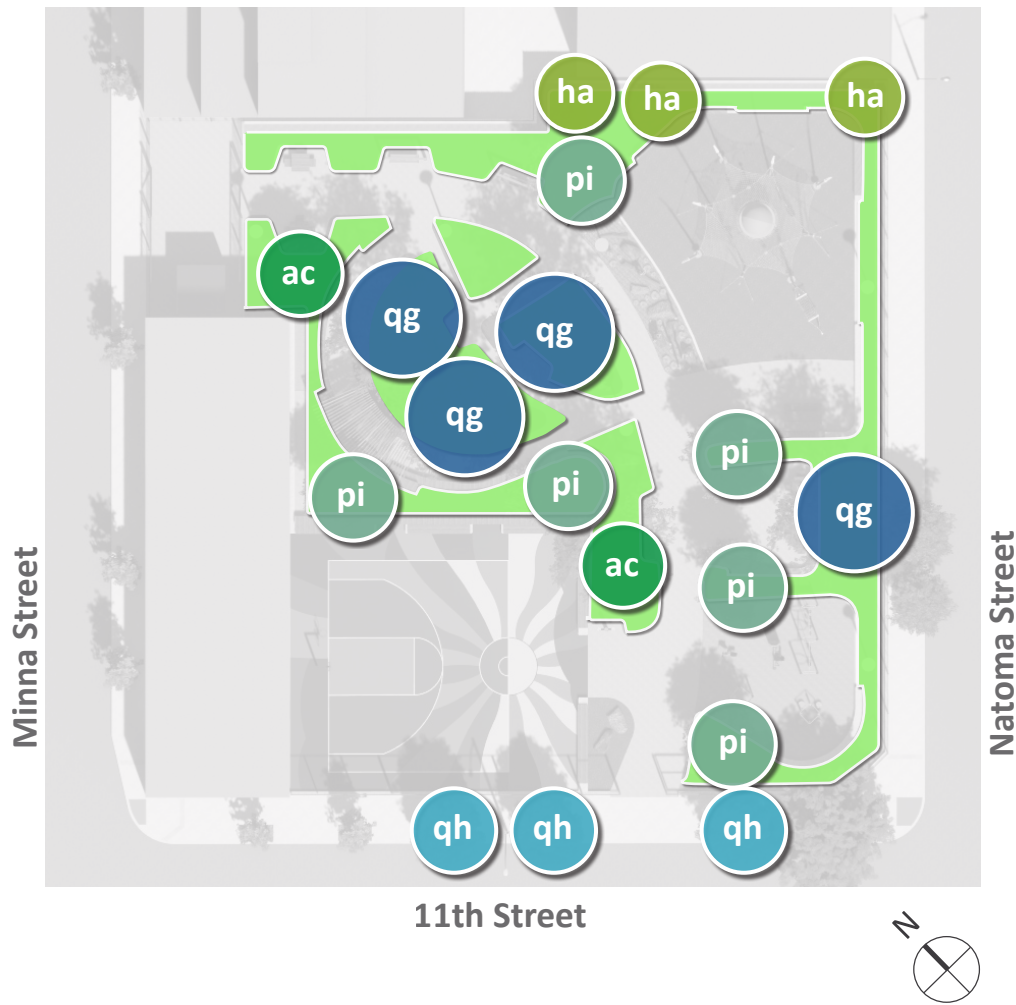

TREES



Aesculus californica

ac



Heteromeles arbutifolia
'Davis Gold'

ha



Prunus ilicifolia

pi

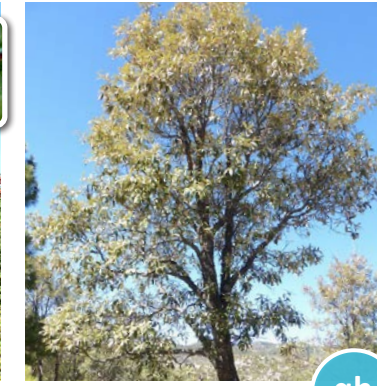

Quercus hypoleucoides

qh



Quercus gravesii

qg

UNDERSTORY BLOOM SEASON



Callistemon viminalis 'Slim'

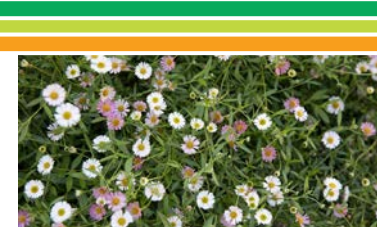

Erigeron karvinskianus

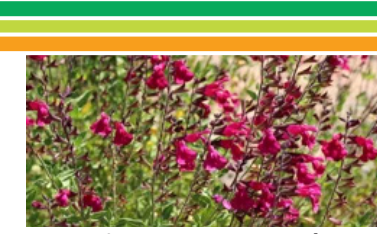

Salvia 'Raspberry delight'



Choisya 'Goldstone'



Gambelia speciosa 'Firecracker'

SPRING



Halimocistus wintonensis
'Merrist wood cream'



Iris douglasiana
'Canyon snow'



Ribes sanguineum
'King Edward VII'



Carex tumulicola



Clinopodium douglasii

SUMMER



Philadelphus mexicanus
'Flore plena'



Hesperaloe parviflora 'Yellow'



Salvia spathacea



Sphaeralcea ambigua
'Louis Hamilton'



Diplacus aurantiacus



Eriogonum grande 'Rubescens'



Achillea millefolium 'Terracotta'



Epilobium canum 'Catalina'



Arctostaphylos edmundsii
'Carmel sur'



Tagetes lemmonii 'Compacta'

FALL

WINTER

11th & NATOMA PARK

Civic Design Review: Schematic Design | 05.20.24



SAN FRANCISCO
PUBLIC
WORKS

Building Design & Construction

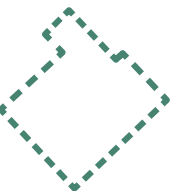

SECTIONS



A. Pergola and gardens



B. Half basketball court (space for multiple uses)

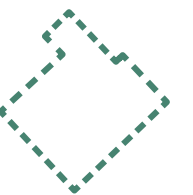

SECTIONS



C. Plaza and play area beyond

plaza: ~32'



D. Play area

play area: ~51'

~15'

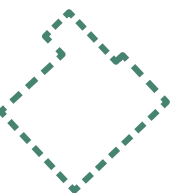

PERSPECTIVE

Under the canopy of trees, a balance of tranquil garden and active spaces invites a diverse range of people to the park.



A. Park entrance on 11th Street

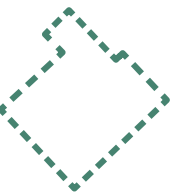

PERSPECTIVE

Under the canopy of trees, a balance of tranquil garden and active spaces invites a diverse range of people to the park.



B. Court looking east towards Natoma Street

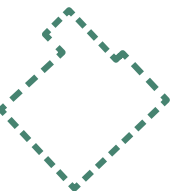

PERSPECTIVE

Under the canopy of trees, a balance of tranquil garden and active spaces invites a diverse range of people to the park.



C. Looking west from play area



Minna Street

Natoma Street

11th Street



SAN FRANCISCO
PUBLIC WORKS
Building Design & Construction

11th & NATOMA PARK

Civic Design Review: Schematic Design | 05.20.24

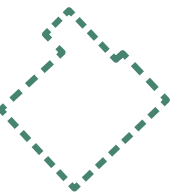

PERSPECTIVE

Under the canopy of trees, a balance of tranquil garden and active spaces invites a diverse range of people to the park.



D. Pergola and garden paths

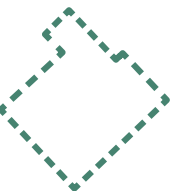

PERSPECTIVE

Under the canopy of trees, a balance of tranquil garden and active spaces invites a diverse range of people to the park.



E. Looking northwest from playground picnic tables

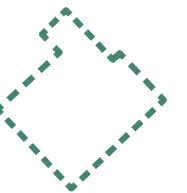

THANK YOU



Building Design & Construction

11th & NATOMA PARK

Civic Design Review: Schematic Design | 05.20.24

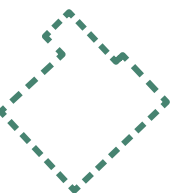

APPENDIX



Building Design & Construction

11th & NATOMA PARK

Civic Design Review: Schematic Design | 05.20.24

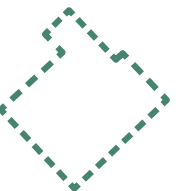

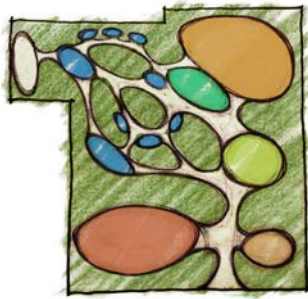

THE TERRACES

A tree-filled balance of tranquil garden and active spaces invites a diverse range of people to the park.

ACTIVE TERRACE

Spaces that support physical health and games activate the park entrance and provide a buffer against busy 11th Street.

- (a)** Multi-use half-size court
- (b)** Adult fitness area

GARDEN TERRACE

Situated in the prime sun zone of the site, lush planting beds and meandering paths frame and connect a variety of intimate spaces with individual and social seating.

- (c)** Garden planting beds
- (d)** Group seating areas
- (e)** Quiet individual seating areas
- (f)** Community plaza

PLAY TERRACE

A nature exploration area links the school-age children's play area with the surrounding park plantings

- (g)** School-age childrens' play area
- (h)** All-ages nature exploration area

OTHER ELEMENTS

- (i)** Dog relief area
- (j)** Recreation & Parks Dept Maintenance Shed
- (k)** Garden Shade Structure (pending budget)



..... 8' Park Perimeter Fencing

11th & NATOMA PARK

Civic Design Review: Schematic Design | 05.20.24

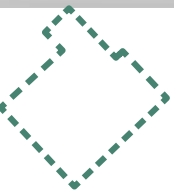

SYNTHESIZED CONCEPT: THE TERRACES

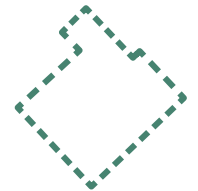
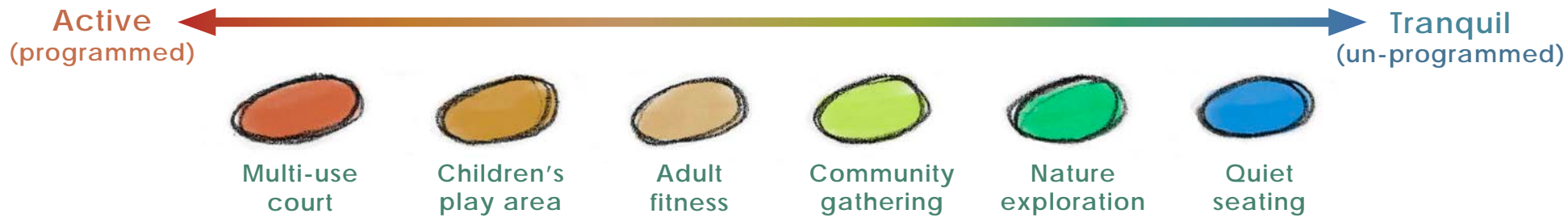
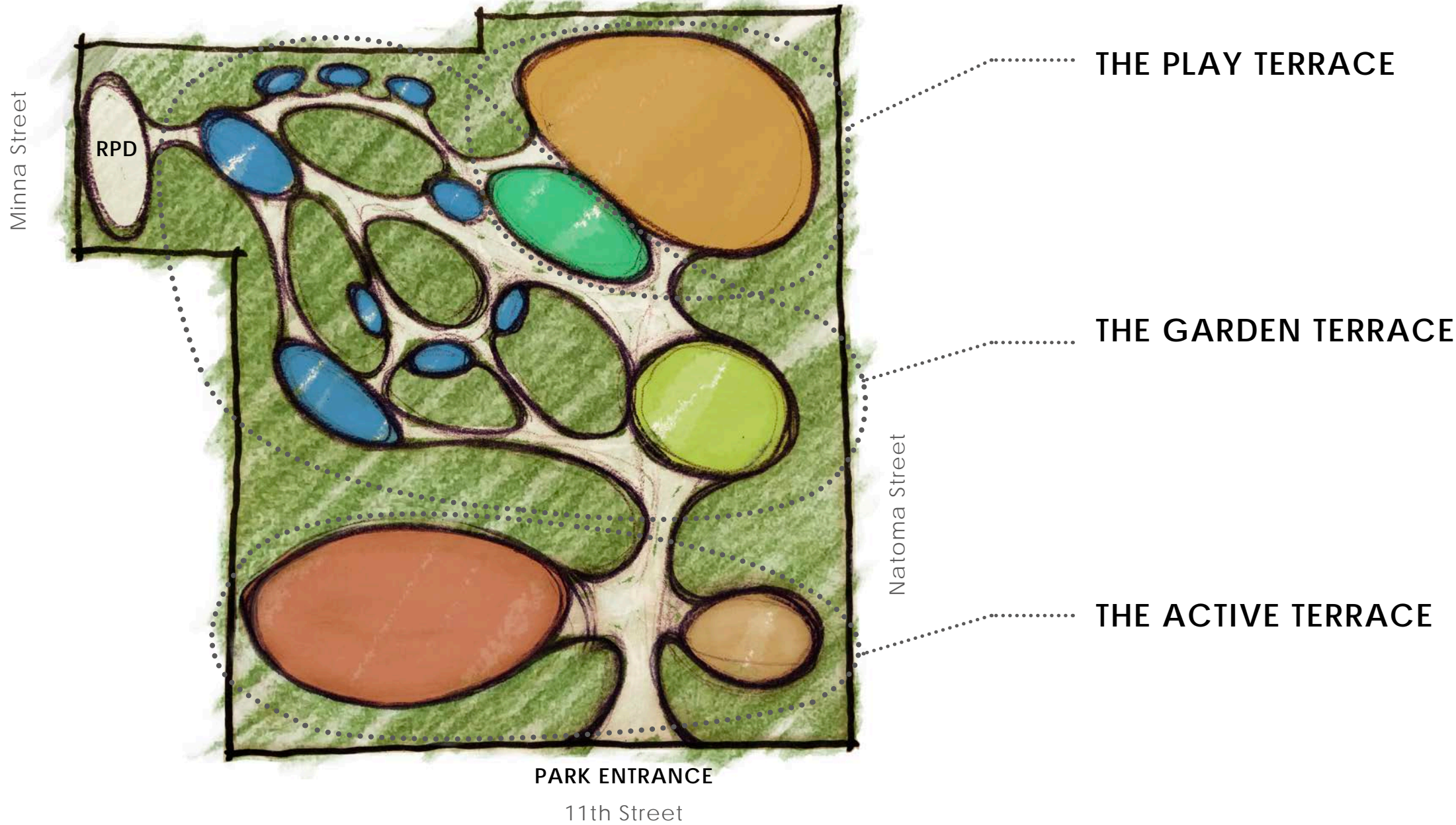

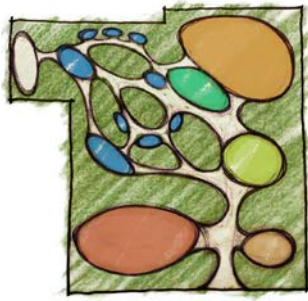

THE TERRACES PRECEDENT IMAGES

ACTIVE TERRACE



a Half-size multi-use court



b Adult fitness area

GARDEN TERRACE



c Quiet garden seating & paths



d Community plaza



e Small picnic tables

PLAY TERRACE



f School-age childrens' play



g Nature exploration area



h Large picnic tables

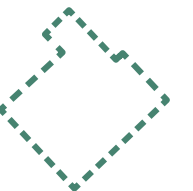
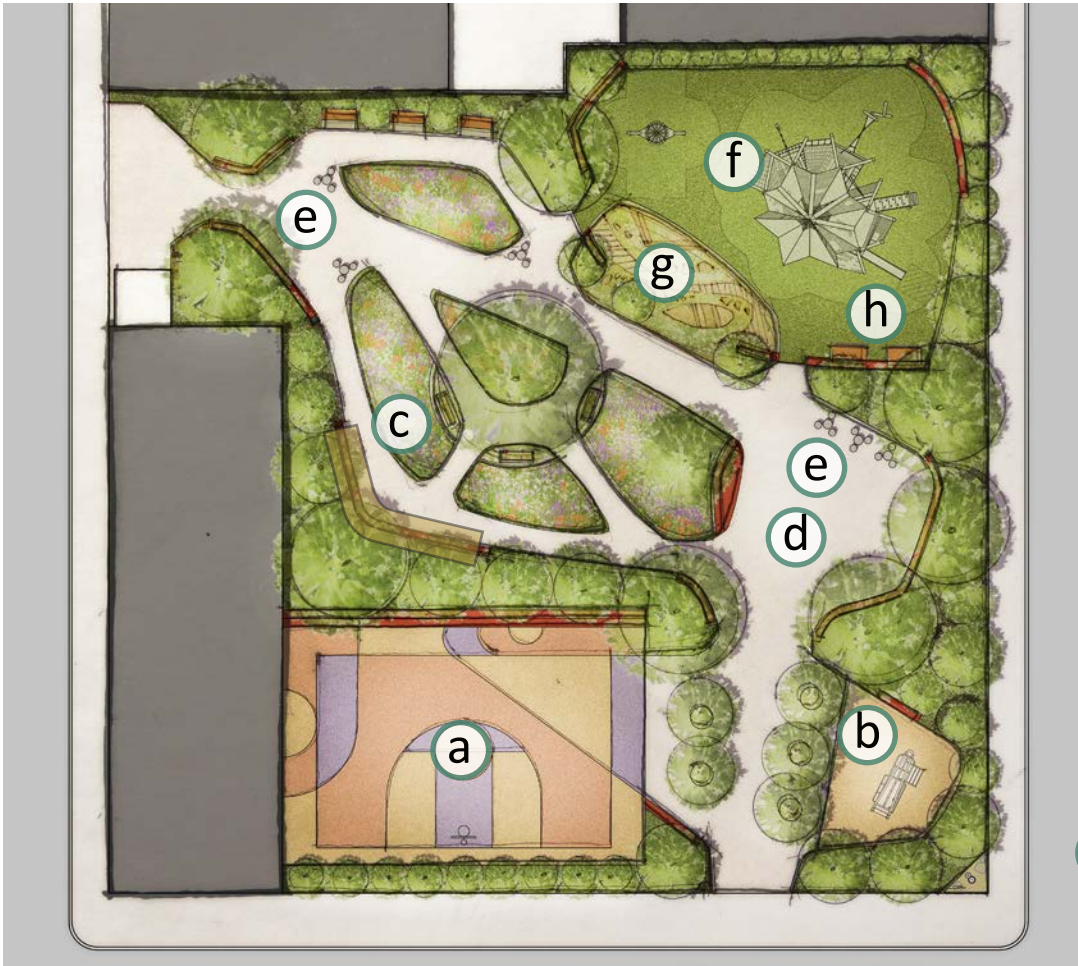

EXISTING NEIGHBORHOOD PARKS



a Civic Center Playground

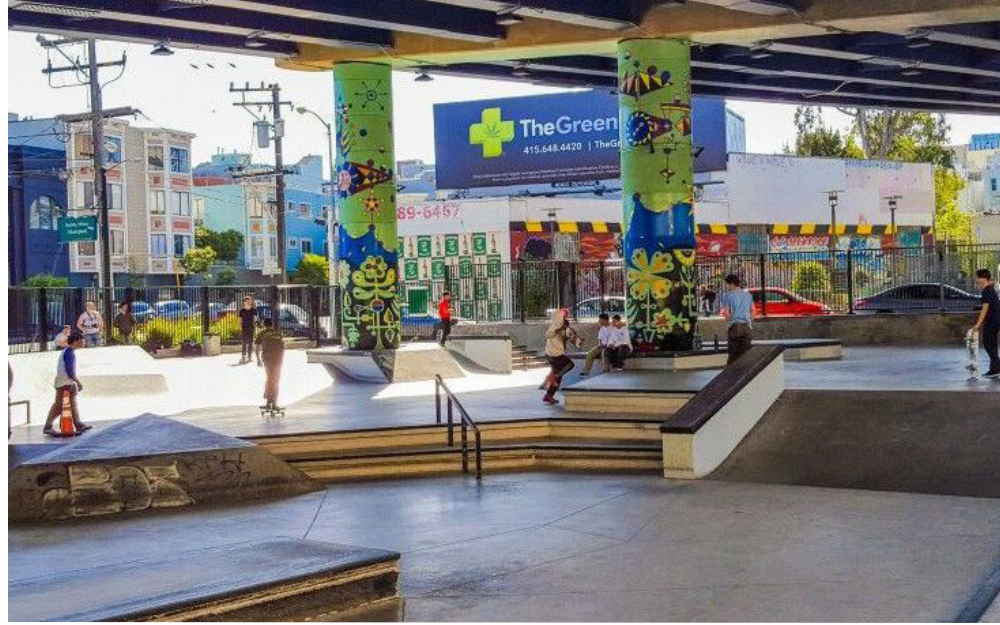

b SOMA West Skatepark



c Victoria Manalo Draves Park



d Patricia's Green



e SOMA West Dog Park



f Howard Langton Community Garden

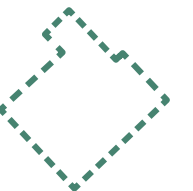

SUN & SHADE SUMMARY

