



Treasure Island Development Authority

8/3/21

Notice of Temporary Water Service Interruption

Caution: Do Not Use The Water During The Shutdown Period

What: The Treasure Island Development Authority (TIDA) is working with their developer and the San Francisco Public Utilities Commission (SFPUC) to perform water system improvements. This will require a short interruption to your water service. The crew will do its best to minimize the length of the service interruption. We sincerely regret this necessary service interruption.

When: * 8/9/21 at 5:00 PM to 8/9/21 at 9:00 PM

** Weather/construction issues may postpone this work*

Who: The San Francisco Water Department will perform the work.

Areas Affected: Clipper Cove Way
(between Avenue of the Palms and Ave D)

Important Information:

- If you are a Landlord with tenant(s) in the areas listed above and the SFPUC bill is in your name, it is your responsibility to notify the tenant(s) of the planned service interruption.
- Air or sediment may get trapped in your pipe because of this work. Upon restoration of service, we recommend that you slowly turn on the cold water to your bathtub faucet and let the water run for several minutes. This should allow any trapped air or sediment in the pipe to escape.
- To prevent flooding, ensure that no indoor/outdoor plumbing fixtures such as faucets, hoses and appliances are accidentally left on at the time your water service is restored.
- Thank you for your patience and understanding as we continue to improve your local drinking water system.



Aviso de Interrupción Temporal de Servicios de Agua **Cuidado: No Use Agua Durante el Período de Suspensión**

Qué: El Treasure Island Development Authority (TIDA) está trabajando con su contratista y con la Comisión de Servicios Públicos de SF (SFPUC por siglas en inglés) para realizar mejoras en el Sistema de Agua. Esto requerirá una interrupción corta en su servicio de agua. El equipo hará su mejor esfuerzo para minimizar la interrupción del servicio. Lamentamos sinceramente esta interrupción pero es necesaria.

Cuándo: *8/9/21 at 5:00 PM to 8/9/21 at 9:00 PM

** El clima/problemas de construcción podrían afectar este trabajo*

Quién: El Departamento de Agua de San Francisco realizará el trabajo.

Áreas Afectadas: Clipper Cove Way
(between Avenue of the Palms and Ave D)

Información Importante:

- Si usted es casero con inquilino(s) and las áreas listadas arriba y el recibo del SFPUC está a su nombre, es su responsabilidad notificar a los inquilino(s) de la interrupción planeada.
- Sedimentos o aire podría quedar atrapado en las tuberías a causa de este trabajo. Cuando se reinicie el servicio, recomendamos que encienda el agua helada lentamente en su tina y deje el agua correr por varios minutos. Esto debería liberar cualquier sedimento o aire atrapado.
- Para prevenir inundaciones, asegúrese que todo accesorio de plomería interno/externo, tales como chorros, mangueras o aparatos similares estén apagados al momento de restaurar el servicio.
- Gracias por su paciencia y su comprensión mientras seguimos mejorando su sistema local de agua potable.

Contacto: 24 horas de servicio al cliente al (415) 554-2222



Treasure Island Development Authority

8/3/21

Notice of Temporary Water Service Interruption

Caution: Do Not Use The Water During The Shutdown Period

What: The Treasure Island Development Authority (TIDA) is working with their developer and the San Francisco Public Utilities Commission (SFPUC) to perform water system improvements. This will require a short interruption to your water service. The crew will do its best to minimize the length of the service interruption. We sincerely regret this necessary service interruption.

When: * 8/5/21 at 9:00 AM to 8/5/21 at 1:00 PM

** Weather/construction issues may postpone this work*

Who: The San Francisco Water Department will perform the work.

Areas Affected: Clipper Cove Way (between Ave D and Ave G)

Important Information:

- If you are a Landlord with tenant(s) in the areas listed above and the SFPUC bill is in your name, it is your responsibility to notify the tenant(s) of the planned service interruption.
- Air or sediment may get trapped in your pipe because of this work. Upon restoration of service, we recommend that you slowly turn on the cold water to your bathtub faucet and let the water run for several minutes. This should allow any trapped air or sediment in the pipe to escape.
- To prevent flooding, ensure that no indoor/outdoor plumbing fixtures such as faucets, hoses and appliances are accidentally left on at the time your water service is restored.
- Thank you for your patience and understanding as we continue to improve your local drinking water system.

Contact: 311 or leave a message at 415-554-3233



Aviso de Interrupción Temporal de Servicios de Agua **Cuidado: No Use Agua Durante el Período de Suspensión**

Qué: El Treasure Island Development Authority (TIDA) está trabajando con su contratista y con la Comisión de Servicios Públicos de SF (SFPUC por siglas en inglés) para realizar mejoras en el Sistema de Agua. Esto requerirá una interrupción corta en su servicio de agua. El equipo hará su mejor esfuerzo para minimizar la interrupción del servicio. Lamentamos sinceramente esta interrupción pero es necesaria.

Cuándo: *8/5/21 at 9:00 AM to 8/5/21 at 1:00 PM

** El clima/problemas de construcción podrían afectar este trabajo*

Quién: El Departamento de Agua de San Francisco realizará el trabajo.

Áreas Afectadas: Clipper Cove Way (between Ave D and Ave G)

Información Importante:

- Si usted es casero con inquilino(s) and las áreas listadas arriba y el recibo del SFPUC está a su nombre, es su responsabilidad notificar a los inquilino(s) de la interrupción planeada.
- Sedimentos o aire podría quedar atrapado en las tuberías a causa de este trabajo. Cuando se reinicie el servicio, recomendamos que encienda el agua helada lentamente en su tina y deje el agua correr por varios minutos. Esto debería liberar cualquier sedimento o aire atrapado.
- Para prevenir inundaciones, asegúrese que todo accesorio de plomería interno/externo, tales como chorros, mangueras o aparatos similares estén apagados al momento de restaurar el servicio.
- Gracias por su paciencia y su comprensión mientras seguimos mejorando su sistema local de agua potable.

Contacto: 311 o deje un mensaje al (415) 554-3233



PAUNAWA NG NAKAPLANONG PAGHINTO NG SERBISYO NG KURYENTE

Petsa: _____

Oras: _____

Ang mga apektadong Pasilidad ng Treasure Island ay kabilang ang:

Ang Mga Tauhan ng Mataas na Boltahe ng San Francisco Public Utilities Commission (SFPUC) ay dapat gumawa ng kailangang mga pagkukumpuni upang masiguro ang maaasahang serbisyo sa lahat ng parokiyano. Upang ligtas na magawa ang trabahong ito, kailangan ng mga tauhan na pansamantalang ihinto ang iyong serbisyo ng kuryente. Gagawin ng mga tauhan ang makakaya upang paliitin hanggang maaari ang haba ng paghinto ng serbisyo.

Kung ikaw ay isang Nagpapaupa na may (mga) umuupa sa mga lugar na nakalista sa itaas at sinisingil ka ng SFPUC sa iyong pangalan, **responsibilidad mo** na bigyan ng paunawa ang (mga) umuupa ng tungkol sa nakaplanong paghinto ng serbisyo.

Ang di-ligtas na mga kondisyon ng panahon o anumang di-inaasahang emerhensiya ay magtutulak sa mga Tauhan ng Mataas na Boltahe na kanselahin ang trabaho sa huling minuto at hindi magagawa ng mga tauhan na bigyan ka ng paunawa ng pagkanselang ito. Gayunman, tatanggap ka ng paunawa ng binagong petsa at oras.

BABALANG PANGKALIGTASAN: Ang mga residente ay hindi dapat gumamit ng mga generator sa ilalim ng anumang pangyayari nang hindi nalalaman ng tagapagkaloob ng Pabahay. Kung ikaw ay gagamit ng generator sa panahon ng paghinto ng serbisyo dapat mong ihiwalay ang iyong generator mula sa sistema ng SFPUC. Ang kabiguang gawin ito ay hindi lamang makakapinsala sa iyong generator kundi maaari ring maging dahilan ng seryosong pinsala sa mga tauhan ng kuryente. Humihingi ng paumanhin ang SFPUC para sa abalang ito at nagpapasalamat sa iyong pang-unawa.

Kung ikaw ay umaasa sa mga kagamitang sumusuporta sa buhay, mangyaring isaalang-alang ang mga sumusunod:

HUMANAP NG PANGHALILING TIRAHAN SA ISANG LOKASYON NA HINDI APEKTADO NG PAGHINTO.

- **Ang mga computer at ibang elektronikong kagamitan** ay partikular na sensitibo sa paghinto ng serbisyo ng kuryente. Malakas na inirekomenda namin ang paghugot sa kagamitang ito mula sa saksakan bago ang panahon ng paghinto.
- **Ang mga sistemang panseguridad, orasan, pantakda ng oras ng patubig,** at katulad na kagamitan ay malamang na mangailangan ng muling pagbabalik sa kaayusan pagkakumpleto ng paghinto.

Para sa impormasyon tungkol sa kung paano dapat **pangalagaan ang mga nasisirang pagkain** sa iyong refrigerator o freezer, bisitahin ang website www.foodsafety.gov/blog/power_outages.html

NOTICE OF PLANNED ELECTRIC SERVICE INTERRUPTION

Date: _____

Time: _____

Affected Areas of Treasure Island Facilities include:

The San Francisco Public Utilities Commission (SFPUC) High Voltage Crew needs to make necessary repairs to ensure reliable service to all customers. In order to perform this work safely, the crew needs to temporarily interrupt your electric service. The crew will do its best to minimize the length of the service interruption.

If you are a Landlord with tenant(s) in the areas listed above and the SFPUC bill is in your name, **it is your responsibility** to notify the tenant(s) of the planned service interruption.

Unsafe weather conditions or any unforeseen emergency will require the High Voltage Crew to cancel the work at the last minute and the crew will be unable to notify you of this cancellation. However, you will receive notification of the rescheduled date and time.

SAFETY WARNING: Residents should not use generators under any circumstances without the knowledge of the Housing provider. If you use a generator during the service interruption you must isolate your generator from the SFPUC system. Failure to do so will not only damage your generator but can cause serious injury to electric crew personnel. The SFPUC apologizes for this inconvenience and thanks you for your patience.

If you rely **on life support devices**, please consider the following:

FIND ALTERNATE LODGING AT A LOCATION NOT AFFECTED BY THE INTERRUPTION.

- **Computers and other electronic equipment** are particularly sensitive to power interruption. We highly recommend unplugging this equipment before the shutdown period.
- **Security systems, clocks, irrigation timers,** and similar equipment will likely require resetting after the shutdown is completed.

For information about how to **safeguard perishable foods** in your refrigerator or freezer, visit the website www.foodsafety.gov/blog/power_outages.html



AVISO DE INTERRUPCIÓN PROGRAMADA DE SERVICIO ELÉCTRICO

Fecha: _____

Hora: _____

Las Áreas Afectadas de la Instalación de Treasure Island incluyen:

El Equipo de Obreros de Alto Voltaje de la Comisión de Utilidades Públicas de San Francisco (SFPUC por sus siglas en inglés) necesita hacer reparaciones para asegurar un servicio fiable para todos sus clientes. Para realizar estas obras de manera segura, el equipo necesita interrumpir temporalmente su servicio eléctrico. El equipo se esforzará para mantener la interrupción de servicio a un mínimo.

Si usted es un propietario con inquilino(s) dentro de las áreas listadas anteriormente y la factura de la SFPUC está a su nombre, **es su responsabilidad** notificar a cada inquilino de esta interrupción programada de servicio.

Condiciones climáticas o cualquier otra emergencia imprevista requerirá que el equipo de obreros de Alto Voltaje cancele las obras a último momento y el equipo no será capaz de avisarle de dicha cancelación. Sin embargo usted recibirá una notificación sobre la fecha y horario de la reprogramación de las obras.

AVISO DE SEGURIDAD: Los residentes no deberán usar generadores bajo ninguna circunstancia sin el conocimiento del propietario. Si usted usa un generador durante la interrupción de servicio, debe aislar su generador del sistema de la SFPUC. De no hacerlo, no solo dañará su generador si no que puede causar heridas graves al personal del equipo eléctrico. La SFPUC le pide disculpas por estas molestias y le agradece de antemano por su paciencia.

Si usted depende de algún **dispositivo de soporte de vida**, por favor considere lo siguiente:

ENTRE VIVIENDA ALTERNATIVA EN UNA UBICACIÓN NO AFECTADA POR LA INTERRUPCIÓN.

- **Las computadoras y otro equipo electrónico son particularmente sensibles a la interrupción de energía.** Le recomendamos sumamente que desconecte este equipo antes del periodo de interrupción.
- **Los sistemas de Seguridad, relojes, cronómetros de riego, y otros equipos similares seguramente requerirán reprogramación después que termine la interrupción.**

Para información sobre como **resguardar alimentos perecederos** dentro de su refrigerador o congelador, visite la página Web www.foodsafety.gov/blog/power_outages.html

暫停計劃供電服務通知

日期: _____

時間: _____

金銀島設施受影響地區包括：

三藩市水利局（SFPUC）高壓機組人員需要做必要的維修，以確保為所有顧客提供可靠的服務。為安全執行此項工作，機組人員需要暫時停止你的電力服務。工作人員會儘力將暫停此服務的時時間減至最少。

如你是房東，有住客住在上述的地區而三藩市水利局的帳單是以你的名字發出，**你有責任**通知住客計劃暫停此服務之事宜。

如天氣情況不安全或有任何未能預料到之緊急情況，高壓機組人員可能在最後一分鐘取消此工作，而他們將無法通知你此取消行動。但是，你將會收到重新安排時間和日期的通知。

安全警告：在任何情況下未經屋主知曉前，住客不應使用發電器。如果你在服務暫停的時間使用發電器，你必須將你的發電器和三藩市水利局的系統分開。如沒有這樣做你不只可損壞你的發電器同時可導致電力組工作人員嚴重受傷。三藩市水利局對此造成之不便謹以致歉，並感謝你的耐心。

如果你**依賴維生儀器**，請考慮以下方法：

在暫停供電之前在另一個地點找住宿

- **電腦和其他電子儀器**對電力中斷特別敏感。我們極力建議你在關閉期間將這些設備的電擊除出。
- **保安系統，鐘，灌溉計時器**和類似的設備可能需要在暫停供電結束之後重新設定。

有關如何保持你冰箱或冷藏庫易腐食物的安全，請上網：www.foodsafety.gov/blog/power_outages.html



FOR YOUTH DEVELOPMENT®
FOR HEALTHY LIVING
FOR SOCIAL RESPONSIBILITY

ITS OFFICIAL TREASURE ISLAND Y IS RE-OPENING! JULY 13TH!

We are excited to announce that we will be re-opening our facility doors on July 13th from 9:30 - 4:30 Monday - Friday! With the most recent health order updates, we are now allowed to fully open both the fitness center and the basketball courts. Masks are now optional for members who are fully vaccinated, and physical distancing is no longer required when visiting the Y.

The Y's core values are honesty, respect, caring, and responsibility. If you are not fully vaccinated, please continue to wear a mask when visiting the Y. All members should continue to wipe down equipment and machines with disinfectant before and after you use them. Let's work together to keep our community safe and healthy.

To utilize the facility, you will need to complete a Treasure Island Membership Application. Membership for the Treasure Island Y is completely free and only applicable to the Treasure Island Facility. Youth between the ages 13-17 are allowed to visit the facility on their own; requiring a parent/guardian signature upon activation of membership. Parent/guardians do not need to be in the facility at the same time as Teen members. All applications must be completed in full and must be registered as a member before accessing the facility, with no exceptions.

Stop by anytime before July 13th between the hours of 9:00 - 4:00pm if you would like to set up your membership before the facility re-opening!





BRANCH HOURS

MONDAY 9:30 AM - 4:30 PM

TUESDAY 9:30 AM - 4:30 PM

WEDNESDAY 9:30 AM - 4:30 PM

THURSDAY 9:30 AM - 4:30 PM

FRIDAY 9:30 AM - 4:30 PM

SATURDAY CLOSED

SUNDAY CLOSED

YMCA of Treasure Island 415 765 9037



HORARIO DE SUCURSAL

LUNES 9:30 AM - 4:30 PM

MARTES 9:30 AM - 4:30 PM

MIÉRCOLES 9:30 AM - 4:30 PM

JUEVES 9:30 AM - 4:30 PM

VIERNES 9:30 AM - 4:30 PM

SÁBADO CERRADO

DOMINGO CERRADO

Centro de Recursos de Negocios de la YMCA de San Francisco 415 772 5500

Dias de semana 8:30 AM - 7:00 PM



**Families:
Please join us!**

TOWN HALL: SAFE RETURN TO SCHOOL FOR SFUSD FAMILIES

Come receive answers to your questions about COVID-19 safety from DPH & UCSF experts as we return to in-person school, as well as to learn about updated health guidance for schools

TUESDAY, AUGUST 3 FROM 7:30-8:30 PM

[Register here](#) or watch on SFGOV TV YouTube or Facebook Live

English with ASL interpretation provided

Events in Spanish (August 4) and Cantonese (August 5)



**家長們：
請一齊參與！**

三藩市聯合校區家長 市民會議 (粵語)：安全返校

在我們重返在校學習之際，請來聽取公共衛生局與三藩市聯合校區的專家對於您有關新冠病毒安全問題的解答，並瞭解最新的學校衛生指引。

8月5日週四晚7:30時至8:30時

請在此登記或在SFGOV TV YouTube或Facebook觀看現場轉播
英語及美國手語會議(8月3日)與西班牙語會議(8月4日)



Familias: ¡Por favor, acompañennos!

REUNIÓN DE PADRES DE FAMILIA: REGRESO SEGURO A LA ESCUELA PARA LAS FAMILIAS DEL SFUSD

Venga y obtenga las respuestas a todas sus preguntas por parte de los expertos del Departamento de Salud Pública y de la UCSF sobre las medidas de seguridad de COVID-19 para el regreso a la escuela de forma presencial. Asimismo, se ofrecerá información relacionada con las guías de salud actualizadas para las escuelas.

MIÉRCOLES 4 DE AGOSTO, DE 7:30-8:30 PM

Regístrese [aquí](#) o siga la transmisión en el canal de YouTube SFGOV TV o en Facebook Live

Se realizará un evento en inglés con interpretación en Lengua de Señas Estadounidense (3 de agosto) y otro en cantonés (5 de agosto).

Treasure Island Nurse Drop-in Clinic

TUESDAYS (415) 767-2011

2-6pm

749 9th St. (Inside YMCA)

enter through doors on 9th St

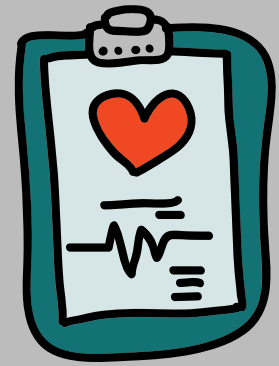

**NO APPOINTMENT
NEEDED!**

OUR SERVICES

BLOOD PRESSURE CHECKS/VITAL SIGNS

BLOOD SUGAR TESTING

FLU SHOTS

MINOR INJURIES

MINOR ILLNESSES (COLD/FLU, SORE THROAT, EAR INFECTION, RASH)

PREGNANCY TESTING

URINE TESTING (UTI - URINARY TRACT INFECTIONS)

CONDOMS

CONTRACEPTION

STI SCREENING (SEXUALLY TRANSMITTED INFECTIONS)

NURSE CONSULTATION

REFERRALS TO PRIMARY CARE AND MEDICAL PROVIDERS

COVID-19 VACCINES (MODERNA & JANSSEN AVAILABLE)



San Francisco
Health Network

SAN FRANCISCO DEPARTMENT OF PUBLIC HEALTH

Clinica de Treasure Island

(415) 767-2011

MARTES

2-6pm

749 9th St. (Dentro de YMCA)

entrar por las puertas en 9th St.

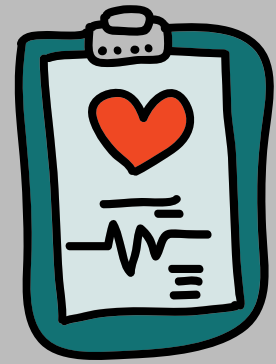

**¡NO SE
NECESITA CITA!**

NUESTROS SERVICIOS

CHEQUEO DE PRESIÓN ARTERIAL/SIGNOS VITALES

EXAMEN DE AZÚCAR EN LA SANGRE

VACUNA CONTRA LA INFLUENZA

LESIONES LEVES

ENFERMEDADES MENORES (RESFRIADO/GRIPE, DOLOR DE GARGANTA,
INFECCIÓN DE OÍDO, SARPULLIDO)

EXAMEN DE EMBARAZO

PRUEBA DE ORINA (INFECCIÓN DEL TRACTO URINARIO)

CONDONES

ANTICONCEPTIVOS

ENFERMEDADES DE TRANSMISIÓN

CONSULTA DE ENFERMERA

REFERENCIAS A MÉDICO DE ATENCIÓN PRIMARIA

VACUNAS CONTRA COVID-19



San Francisco
Health Network

SAN FRANCISCO DEPARTMENT OF PUBLIC HEALTH

Drop-in Nurse Clinic

Treasure Island
(inside YMCA)

749 9th Street – enter through doors on 9th

(415) 767-2011

Tuesday: 2 - 6 pm

Our FREE Services:

Blood Pressure Checks/Vital Signs

Blood Sugar Testing

Flu Shots

Minor Injuries

Minor Illnesses

- Cold/Flu
- Sore Throat
- Ear Infection
- Rash

Pregnancy Testing

Urine Testing (UTIs)

Condoms

Contraception

STI Screening

Nurse Consultation

Referrals to Primary Care

For new primary care appointments,
call San Francisco Health Network:
628-217-5400

Catherine James, MD | Medical Director

Languages: English, Spanish

Migdalia Ordoñez, MD

Languages: English, Spanish

Maisha Davis, MD

Languages: English

Floria Chi, MD

Languages: English, Mandarin

Maya Ghorayeb, MD

Languages: English, Spanish, Arabic, French

Anne Kim, MD

Languages: English



Department of
PUBLIC HEALTH



San Francisco
Health Network

SAN FRANCISCO DEPARTMENT OF PUBLIC HEALTH

Treasure Island Nurse Clinic

(415) 767-2011



Our mission is to protect & promote the health of all San Franciscans through comprehensive health care services. We are dedicated to provide culturally competent, multidisciplinary health services that are geographically accessible to residents of the Treasure Island community, with a focus on low income and underserved populations.

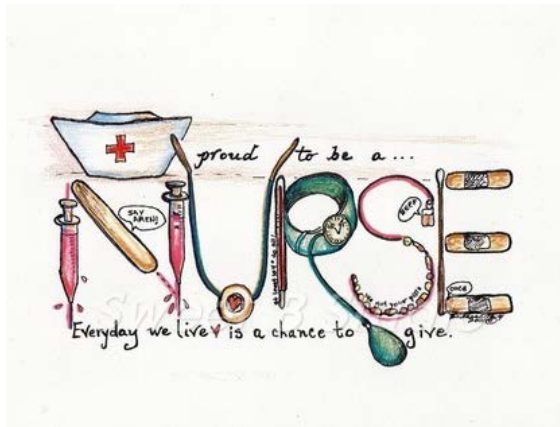

What is a nurse clinic?

An outpatient clinic run by registered nurses who can provide education, monitor health conditions, and perform treatments for common conditions.

Fees and schedule

Free for all Treasure Island residents, regardless of insurance. No co-pay necessary. No appointment needed.

Tuesdays: 2 -6 PM

Located inside of the YMCA building
Enter clinic through the doors on 9th Street.

Patient Education

- Hypertension (high BP) Education
- Diabetes Management Education
- Medication Education
- Pharmacy Referrals
- Behavioral Health Referrals
- Nutritionist Referrals
- Health coaching services available
- Healthy eating, exercise, smoking cessation, stress management
- Referrals to alternative medicine/acupuncture



The clinic is open once a week for ALL Island residents. Stop by, ask questions and get treatment for common conditions. We welcome suggestions for other services for you and your loved ones.

Treasure Island Clinic

Team Staff



Kathy King BSN, RN, PHN
ENGLISH

Bio: Kathy graduated from Cal State East Bay and has worked at SF General Hospital and in primary care for SF Dept. of Public Health. She enjoys hiking and drawing in her spare time.

Maria Beza MSN, RN
ENGLISH, TAGALOG

Bio: Graduated from Holy Names University. She has over 25 years of nursing experience. She lives in the East Bay with her husband, 4 sons, a daughter-in-law and 2 dogs. She loves to garden and cook.



Damaris Mendez
ENGLISH, SPANISH

Bio: Currently a Health Worker and enrolled at SFSU for her Masters in Public Administration. Born and raised in San Francisco, she lives with her daughter, son and husband. She loves to play soccer, dance and travel. She loves to help her community.



THINGS TO DO

Here's how to explore Treasure Island right now — before it gets developed

Often overlooked isle offers good eats, wine tasting, history and incredible views



(Jane Tyska/Bay Area News Group)

A view of the Bay Bridge is seen beyond a geese-filled playing field on Treasure Island in San Francisco..

By **CHUCK BARNEY** | Bay Area News Group

PUBLISHED: June 23, 2021 at 7:00 a.m. | UPDATED: June 23, 2021 at 7:01 a.m.

Like so many Bay Area residents, Michael Hennahane hadn't given much thought to Treasure Island.



During the first 20 years he lived in San Francisco, Hennahane had never even set foot on the flat, 400-acre slab of land anchored in the waters between San Francisco and Oakland. For all that time — including countless treks across the Bay Bridge — the site, in his mind, was “no more than a freeway exit sign.”

That is until a friend finally coaxed Hennahane to visit. What he saw left him stunned.

“I was so blown away,” he recalls. “Here was this very rich place right under our noses and yet, so overlooked. Every time I returned, I found something new and unique and weird and interesting.”

Flash-forward, and Hennahane is now president of the [Treasure Island Museum](#), the entity dedicated to preserving the island’s history. And what fascinating history there is to preserve.

Created from landfill in 1936 and sharing the name of Robert Louis Stevenson’s fabled pirates saga, Treasure Island was host to the 1939-40 [Golden Gate International Exposition](#), which attracted nearly 20 million visitors from all over the world. At one point, the island was envisioned as a municipal airport for San Francisco, but World War II intervened, and it wound up serving as a U.S. Navy station from 1942 to 1997. Since the 1980s, the island’s mammoth airplane hangars frequently have housed Hollywood film and TV productions.

These days, Treasure Island and its closely conjoined neighbor, Yerba Buena Island, are home to just under 2,000 San Francisco residents living in rental housing. But [a massive, \\$6 billion redevelopment plan](#) now underway eventually will bring 8,000 new homes, as well as three hotels, restaurants, parks, a new ferry terminal and upscale retailers.

All of which leave Treasure Island currently in a sort of limbo — or “a funky in-between,” as Linda Edson, owner of the island’s popular [Aracely Cafe](#), describes it.

Indeed, historic, midcentury buildings and remnants from the exposition share the turf with construction sites that hint at intriguing changes to come. But a drive along the uncrowded backroads also reveals sights that, quite frankly, feel like something out of a zombie-apocalypse movie, as decayed and vacated buildings mix with mountainous piles of rubble.

And the pandemic certainly didn’t help. Some retailers who were here as recently as a year or so ago, chose to close shop when confronted with economic challenges too formidable to overcome.



“To be honest, Treasure Island is a little moribund right now,” Hennahane admits. “But I think things are going to crack open as the development progresses.”

That doesn't mean there aren't things to do and places to see while Treasure Island undergoes its dramatic facelift. An exhilarating Bay Bridge bike ride (or drive) might be all you need to spend a few hours away from the bustle of the city.

Incentives? Start with the sweeping sight lines.

“If you want to experience the most spectacular views of San Francisco, you need to come here,” says MeeSun Boice, the ultra charming co-owner of [Mersea restaurant](#). “Where else can you see the Bay Bridge to the city, the Bay Bridge to Oakland, Angel Island and the Golden Gate Bridge? And on a clear day, you can actually see the windows of the buildings on Alcatraz.”

Indeed, the scenery is so beguiling, you'll often find tourists perched along Treasure Island's rocky western shoreline taking Instagram-ready selfies or dreamy-eyed newlyweds posing for their wedding photos.

Mersea, located just a stone's throw from the water's edge, capitalizes on that unobstructed scenery while exuding a playful vibe. Crafted from 13 metal shipping containers, it is imaginatively outfitted with reclaimed and recycled items.

The cooking, for example, is done in a modified military “rapid deployment” kitchen that was designed to be dropped in the middle of the Afghan desert and serve 2,400 meals a day to hungry troops. And some of the tables have been topped with wooden lanes from what was once the naval base's bowling alley. (No gutter balls, please).





In fine weather, the patio at Mersea, the “comfort casual” eatery on Treasure Island, beckons. A bocce court, putting green and outdoor seating add to the ambience. (Courtesy of Mersea)

That playfulness extends to Mersea’s outdoor seating area, which features bocce courts and a putting green and is festooned with succulent gardens. As for the food, Boice, who partnered with chef Parke Ulrich on the restaurant, describes it as “comfort casual.” Guests nosh on double-stacked cheeseburgers, crispy tacos or heavenly bowls of fish chowder while listening to live music — and gazing at the San Francisco skyline, of course.

Says Boice, sounding like Treasure Island’s biggest cheerleader, “When you want to meet up with friends, but your East Bay friends don’t want to go into the city, and the city people don’t want to go that far, this is where you can meet and socialize. Enjoy the views and enjoy each other.”

Located closer to the heart of the island is Edson’s Aracely Cafe, which offers a calm, relaxing space that includes a large patio and garden with an outdoor fireplace, lounge seating and string lights.

Choosing this under-the-radar location for her stylish eatery six years ago was a leap of faith for Edson.

“When we first started construction, there was literally nothing happening out here. No food traffic. No car traffic. Nothing,” she recalls. “But I thought: ‘If I build it, *somebody* will come.’”



And they do come for a menu that features California-style offerings with a mix of French and Spanish influences. (The croissant French toast with cream cheese and rhubarb is to die for.) Aracely is also inviting enough that it plays host to weddings and other private events.

If it's an urban winery experience you seek, head to [Treasure Island Wines](#). Housed in a repurposed Navy commissary, it's a six-brand collective that produces what the owners call "affordable luxury artisan wines" in a pet-friendly environment.

The rustically engaging setting, with its terra cotta tiles, is an ideal place to create bottled poetry, according to Dennis Hayes, the principal winemaker with [Umbriaso](#).

"We're surrounded by chilled water, and we have prevailing cool breezes," he points out. "So we've got natural air conditioning, unlike the wineries in Napa and elsewhere."

Apparently, Treasure Island is also a great place to brew (and drink) beer. For several years, it was home to the Woods Island Club, a so-called "beer beach," where guests could sample suds while sinking their feet into (trucked-in) sand.

Alas, the Island Club shut down due to the pandemic, and access problems created by the redevelopment. But Jim Woods, the co-founder and CEO of [Woods Beer & Wine Co.](#) hopes to soon open another retail site close by. Meanwhile, the production side of the company continues to "brew up a storm" on Treasure Island, and his beers are served at both Aracely and Mersea.

"We're not going anywhere," Woods says. "We believe in Treasure Island long term. I love how it's just 15 minutes on the bus or Uber (from San Francisco), and you feel like you're on a different planet."

As Woods and others look forward to the shimmering enhancements the future will bring, Hennahane and his team are working to make sure that Treasure Island's distinctive past doesn't get lost in all the commotion.

Their quaint museum, located in Building One along the Avenue of the Palms, shut down during the pandemic (and was still closed as of this writing), but continued to offer online exhibits, lectures, self-guided Treasure Island tours and more.

And with redevelopment comes aspiration. Fundraising is underway for a bigger, glossier facility — complete with theaters and virtual reality attractions.

"We want to be a full-sized, modern museum, rather than a repository for dusty items," Hennahane says. "Like the island itself, we're changing with the times."



San Francisco Police Seek Suspect Vehicle In Treasure Island Fatal Hit-and-Run

August 4, 2021 at 11:05 am

SAN FRANCISCO (CBS SF) — San Francisco police were seeking the public's help in finding the suspect vehicle and driver involved in [a fatal hit-and-run crash last week on Treasure Island](#).

The collision happened on July 28 at about 9:32 p.m. in the area of Treasure Island Road and Macalla Road. Police said officers were patrolling the area at the time and saw a male victim down in the roadway. Officers provided life-saving measures until medics arrived but the person was pronounced dead at the scene.

With evidence collected at the scene, investigators determined the suspect vehicle is possibly a 2012 to 2016 Chevrolet Impala. The suspect vehicle would likely have some front-end damage.

Police urged anyone who saw the collision, has video or photos of the suspect vehicle or the suspect, or anything they believe will help identify the suspect or suspect vehicle to contact the SFPD 24-hour-tip line at 1-415-575-4444, or text an anonymous message to TIP411 and begin the message with SFPD.